Thousands Have Come to Talk to You Today
On Subjects of Home, Office, Store, Factory and Farm Interest.
DON'T FAIL to See the WANT PAGES.

ST. LOUIS POST-DISPATCH

Sunday Post-Dispatch Today, 102 Pages
FIRST NEWS SECTION, 4 PAGES
SPORTING SECTION, 4 PAGES
THIRD NEWS SECTION, 20 PAGES
FOURTH NEWS SECTION, 12 PAGES
FIFTH NEWS SECTION, 8 PAGES
WANT SECTION, 12 PAGES
REAL ESTATE SECTION, 12 PAGES
ROTOGRAVURE SECTION, 6 PAGES
SUNDAY MAGAZINE 20 PAGES
COMIC SECTION, 4 PAGES

VOL. 74. No. 356. PART ONE ST. LOUIS, SUNDAY MORNING, AUGUST 27, 1922. ★★★★★ Pages 1—4. PRICE 5 CENTS

FORD LAYS STRIKES TO WALL STREET IN CLOSING PLANTS

Detroit Automobile Manufacturer Will Stop Operations in Factories Sept. 16 Because of Fuel Shortage.

105,000 LOSE JOBS IN SHUTDOWN

Closing Affects Also Several Hundred Thousand in Industries Supplying Material to Ford.

By the Associated Press.

DETROIT, Aug. 26.—Industry, the country over must "throw up its hands in surrender," within a few weeks if the rail and coal strikes continue, Henry Ford declared today in announcing the decision of the Ford Motor Co. to close its plants here and in many other cities on Sept. 16, because of the fuel situation.

Ford held financial interests responsible for the industrial tie-up, declaring the "money barons" were manipulating the labor unions and that public officials, state and national, were impotent in the crisis.

The strikes would end, he continued, "when the majority of the people are cold and hungry enough to resort to drastic action."

Continuance of these disturbances to the economic life of the nation is due simply to the "greed and avarice of Wall Street," Ford asserted, adding that these interests "dominated the railroads, coal mines and public utilities of the country."

The deadlock in strike negotiations indicated, he declared, the existence of "a plot to unload the demoralized and rundown railroads onto the government at their own price and to mulct the people through excessive coal prices."

One hundred and five thousand employes of the Ford Motor Co. throughout the country will be without jobs and several hundred thousand other workers employed in industries furnishing materials for the Ford plants will be affected, Ford said.

The announcement was the most severe blow that industrial Detroit has sustained since the industrial depression of two years ago. It means, according to Ford, that 75,000 men employed in the Highland Park, River Rouge and Dearborn plants of the company here would be without work. Thirty thousand others now working in the various assembling plants scattered throughout the entire country will be thrown out of employment.

Cannot Set Reopening Date.

How long the machinery in the Ford plants is to be stilled will depend entirely upon the coal supply of the future, the Detroit manufacturer said. The statement issued by Ford announcing the proposed shutdown was the story of his losing fight during the last few months to insure a fuel supply sufficient to keep his workers at their machines.

Ford declared he "had not the remotest idea" when the plant would be re-opened. It was announced that the normal daily consumption of coal in the Ford industries was 3,800 tons and, although declining to state the amount on hand at this time, officials said it would be impossible to do more "than keep the furnaces and ovens warm."

Only a comparatively small number of the employes of the Ford plants will be retained in service during the shutdown, it was announced. Crews sufficient to keep the furnaces warm will be held.

Ford's statement follows:

"The coal situation has become impossible. For the last several weeks we have seen a situation approaching that we feared would force us to close. We greatly regret having to take that step. Edsel (Edsel B. Ford, president of the Ford Motor Co.) and I returned from our Eastern trip and, night before last, with every possible data and information bearing on the subject before us, we strove until daylight trying to find some way out without closing down.

Cannot Run All Departments.

"Every way we turned we were confronted by the situation that under the present handling of coal there never could be a time when we would have enough coal to operate the several departments of the plant simultaneously.

"We, therefore, decided that of necessity we must close down sooner or later. We wish to keep enough coal on hand to keep our furnaces and coke ovens warm; to let them get cold would cause us a loss of hundreds of thousands of dollars. At the rate we are getting coal now, Sept. 16 will mark the time when we

Continued on Page 2, Column 1.

ORPHAN GIRL AND MAN SHE MARRIED



PEARL HEMBREE

JOHN HARRIS

18 HURT IN KATY FLYER CRASH AT BELLS, TEX.

M. K., T. Freight Hits Rear of Passenger, Probably Injuring Three Fatally.

By the Associated Press.

DENNISON Tex., Aug. 26.—Eighteen persons were injured, three seriously, when a freight train crashed into the rear end of the Katy Flyer train of the Missouri, Kansas, Texas road at Bells, 14 miles east of here, at 9:15 o'clock tonight. The three seriously injured persons were brought to Dennison in ambulances.

The Flyer was pulling out of the Bells station when the freight, running extra, smashed into it. The impact threw nearly all of the passengers in the rear coach out of their berths. The freight engine did not, however, telescope the sleeper. None of the cars was derailed and the track was blocked only a few hours.

The 18 persons injured were struck by flying glass and bruised by the jolt of the impact.

W. F. Benion, 30, of Commerce, is thought to be the most seriously injured. A list of the other injured could not be obtained tonight.

The "Katy Flyer" is No. 5, running from St. Louis to San Antonio, Tex. It left St. Louis at 9:03 p. m. Friday and was at Denison at 3:40 p. m. today.

PARTLY CLOUDY TODAY, WARMER TOMORROW

THE TEMPERATURES:

1 p. m.	80	6 p. m.	71
2 p. m.	79	7 p. m.	69
3 p. m.	79	8 p. m.	68
4 p. m.	78	9 p. m.	68
5 p. m.	75		

Highest yesterday, 80 at 1 p. m., lowest, 69 at 7 a. m.

Official forecast for St. Louis and vicinity: Partly cloudy today and tomorrow; rising temperature tomorrow.

Missouri: Partly cloudy today and tomorrow; rising temperature tomorrow.

Stage of the Mississippi River at 7 a. m., 4 feet, a fall of .3 of a foot.

Stage of the Meramec at Valley Park, 2 feet.



GIRL ORPHANED BY KILLING OF MOTHER BECOMES BRIDE

Husband Earning $24 a Week Will Support Five Children Whose Mother Was Slain by Father.

PEARL HEMBREE, 17, CLAIMED SHE WAS 18

Salvation Army Conducts Funeral Services for Mother; Father Held Charged With Homicide.

The problems of the six children left orphans by the shooting of their mother, Mrs. Albert E. Hembree, at 1406 North Thirteenth street, by their father last Thursday night, when she had refused to go to Springfield, Mo., to live, are settled. Pearl Hembree, the 17-year-old "little mother" of the children, was married yesterday at Venice, Ill., to John Harris, 22, a shoeworker, who lived in the tenement above the Hembree family. And Pearl and John are going to take the place of father and mother to the five little ones, remaining in the little three-room tenement for the time being.

Salvation Army relief workers had promised to take care of the children, and neighbors had offered Pearl help, suggesting she allow them to adopt her younger sisters and little brother. They are Mabel, 14; Daisy, 11; Eethel, 8; Andrew, 3, and Dorothy, 1. The "little mother" proudly refused all proffered aid, only asking that she be allowed, with the aid of Mabel, to care for them all.

Baby Taken to Hospital.

Yesterday morning Miss Selma Johnson, commandant of the St. Louis Relief Workers of the Salvation Army, came to see Pearl. She found the baby very ill, and took it to the city hospital for treatment. While at the Hembree home, she told Pearl she was going to see that the children were taken care of, proposing first to take them to the fresh-air camp of the Salvation Army at Ferguson. Pearl, fearing that she would be separated from her sisters and brother, was desperate. She confided in Johnny, to whom she was engaged. The marriage followed.

"They can't take them away from us now," said Pearl defiantly. "We will be able to care for ourselves."

John has agreed to care for the entire family.

"Mabel shall return to school," he said. "I don't want her to work in the factory. She needs a rest now, anyway. So does Pearl. And for the time, we are letting the three girls (Mabel, Ethel and Daisy) stay at the Ferguson camp. Pearl won't ever have to work again," and he patted her frail little hand tenderly.

Makes $24 a Week.

John is making $24 a week at the shoe factory, and says that will be sufficient to support them all handsomely. He is a steady worker, and thinks he will be a much better father to them all than was Hembree, who worked but occasionally.

The mother was buried yesterday afternoon at St. Peter's Cemetery, the Salvation Army conducting the services at an undertaking establishment at 2735 Cass avenue. The father is awaiting trial on the charge of homicide, the Coroner's verdict yesterday.

After the inquest yesterday, Hembree requested that he be allowed to see the baby, Dorothy, whose condition is very serious today at the city hospital. A deputy coroner asked Pearl, who was in charge of the younger children at the inquest, if her father might see the child. She refused, saying that she had then control of the children, but that they might want to stay with the father should he see them, and again start crying. The request was refused.

Nothing was left to the children except insurance amounting to less than $200. Of this, almost all was used to defray funeral expenses. But now the worry of finances is over. The girls will return from the camp in two weeks, to live at home with their married sister, and help keep house for "Johnny." The Harris family lives in the tenement above, and there is a married brother, Oscar, and his wife and another brother, Albert, who live next door. Albert and Mrs. Harris, his brother's wife, were witnesses at the marriage yesterday.

Claimed She Was 18.

Although Pearl told a little "white lie" about her age, saying she was "18, going on 19" when the Justice asked her about it yesterday, she feels justified in the great good she

Continued on Page 2, Column 1.

MACMILLAN'S OWN STORY OF EXPEDITION TO BAFFIN LAND, NOW ON WAY HOME

Artic Explorer Tells of Being Frozen In for 274 Days—Two Islands Discovered, Untraveled Land Covered.

(Copyright, 1922.)

BOSTON, Mass., August 26—Donald B. MacMillan, most daring of Arctic explorers, is homeward bound from Baffin Land.

After having been frozen in for 274 days, the little schooner Bowdoin broke out of the ice on August 1, and is now coasting southward.

MacMillan's first act, when he reached an outpost of civilization, was to dispatch to the Boston Globe and St. Louis Post-Dispatch an account of his adventures and new discoveries in that strange ice-bound wilderness, 150 miles north of the Arctic Circle.

Three new islands discovered, 2000 miles of travel by dog team into regeions never before explored by a white man, reports of a tract of 625 square miles so white with geese that the land appears as if covered with snow, contact with the last big walrus herds in the north—these are chapter headings in the thrilling yarn which by courier and cable MacMillan has sent to civilization. His dispatch, which is printed below, was started by courier from Makkovick, a bleak, isolated trading post on the coast of Labrador, 150 miles north of Battle Harbor, and was relayed by cable from Fogo Island, off the northeastern coast of Newfoundland.

It is the first complete record of the expedition.

The last narrative from MacMillan was dispatched a year ago this month, when he and his fellow adventurers went into winter quarters. That dispatch, sent back by courier, did not reach America until last December.

Now MacMillan sketches vividly the experiences of the Bowdoin's crew through the long winter. It is a story of new triumphs for the intrepid Maine scientist and his comrades.

Entire Party Safe and Well, They Expect to Be Home Sept. 15

By Donald B. MacMillan

Exclusive Dispatch by Courier and Cable to the Boston Globe and St. Louis Post-Dispatch.

ON BOARD THE BOWDOIN, Makkovick, Labrador, via Fogo, N. F. (where this dispatch was sent), Aug. 26.

ALL safe. No sickness, and not even an accident to report. When this reaches America the Bowdoin will be sailing southward, well on her way to Battle Harbor. We ought to be home by the 13th of September.

The Bowdoin seems to feel the joy of motion. No wonder! For 274 days—from the 9th of November until the first of August we were frozen in solid. We found an excellent haven, putting in for the winter in a good harbor just south of Trinity Islands. I named it after the vessel, and the place where we wintered and took valuable observations will be know as Bowdoin Harbor on the maps of the future.

We made satisfactory progress before we pulled in for the winter, and explored the west coast of Baffin Land to a point 78 west longitude, 64 north latitude.

We made a quick run last summer to the Arctic Circle without encountering a single pan of ice. The shores of Melville Peninsula were blocked with heavy ice, 40 feet thick, and we could get no nearer than 30 miles.

Two New Islands Found.

We had to retreat southward, but our effort was by no means wasted. We discovered two new islands.

While attempting the passage northward between Spicer Islands, Bowdoin ran aground, and for a little while we were in a bad pickle. But we worked hard and succeeded in getting the vessel off before we were hung up by low water.

We speeded the vessel southward but again we encountered difficulties. We were forced by strong tides and prodigious ice fields on to shoal ground. In attempting passage east of Spicer Island, we reached a point 150 miles north of the Arctic Circle. From this point to Fury and Hecla Strait, my objective, would only have been a 12 hours' run under favorable conditions. But the tides were too strong, and the ice barrier was impenetrable. Again the Bowdoin went aground. We discovered another large island 30 miles north of Spicer Island, but we had to give up the passage. Both the western and eastern shores of Fox channel were impossible of attainment. We gave up the attempt, and turned southward.

Sailed Over Supposed Land.

We laid our course southeastward and made some important discoveries for the purpose of cartography. According to the maps we carried we should have struck land on this course, but we failed to do so. We sailed over area indicated as land on all the latest and most authoratative maps, and, indeed, 15 miles into a hypothetical interior.

More strong tide rips and shallow water forced us to retreat again. We estimated that, according to the maps in our possession, we must have sailed in the Bowdoin over 60 miles of land.

At this juncture we sighted big herds of magnificent walrus, beyond question the last remnant of the great walrus herds to be found in the North today.

Finally we made a harbor called Cape Dorchester. It was named 291 years ago by an explorer named Fox. Here we found a large settlement of Eskimos.

The Eskimos asserted that there were no safe winter quarters along that coast, and strongly advised us to give up plans for the establishmest of winter quarters near the magnetic north pole, which I was reluctant to do.

Channel Blocked by Ice.

However, we took the advice of the Eskimos and again turned westward across Fox channel, intending to try the passage of the strait. But it was blocked by solid pack ice at 83 west longitude. Progress was impossible. There was danger of freezing in the pack for the winter.

Retreat was the only course. We proceeded in an easterly direction to the western shores of Baffin Land and turned south.

We selected the harbor I have named Bowdoin after the most painstaking examination of every bay and inlet along the coast. On the ninth of November we were settled for the winter.

We were not idle at Bowdoin Harbor. Under the superintendence of Prof. Goddard of Dartmouth College and Carnegie Institute, we built a magnetic observatory and carried on for a period of 10 months an uninterrupted observation of terrestrial magnetism. We took meteorological observations throughout the year.

The lowest temperature recorded was 60 degrees below zero, Fahrenheit.

For two months we took tidal observations.

Moreover, my men with dog teams traveled more than 2000 miles, going north to Cape Dorchester, south and east to Lake Harbor and inward to Madjaak Lake, a body of water which never hitherto had been explored by white men.

We found the land very different from the current delineations on the latest maps. Nearly all points are incorrect, astronomically.

Breeding Place of Geese.

The waters of Chorbak inlet reach nearly to Fox Channel. We discovered a land of uncharted lakes, the breeding place for innumerable ducks, geese, swans and shore birds. Here also lay the hitherto undiscovered home of the lesser snow goose and the blue goose.

Eskimos gave us vivid descriptions of an area of about 625 square miles, so white with geese that the land appears covered as if it were covered with snow.

I have recorded 50 species of birds, and have a good collection of bird skins and eggs. Prof. Robinson has a fine botanical collection of 60 flowering Arctic plants. We are bringing a collection of rocks for the petrological department at Washington.

Late in July we began to think of home. The ice was broken. On the first day of August, the Bowdoin was free. We had a fine run through Hudson Strait. Fortunately we escaped a big gale between the 14th and 16th of this month. We had good weather down the Labrador coast, which was packed with ice as far south as 57 north latitude.

HARDING ON WEEK-END CRUISE

Wife and Friends With President on Mayflower.

WASHINGTON, Aug. 25.—President and Mrs. Harding, accompanied by a party of friends, departed on the presidental yacht Mayflower late today for a 24-hour cruise in Chesapeake Bay. It is the second time this season the President has taken the opportunity to make such a week-end trip.

Free Band Concert Today.

At the Zoo in Forest Park, 4 to 6:30 p. m.

SLAYER OF ACTOR SAYS HE DEFENDED HIS WIFE'S HONOR

George F. Cline, Held After Killing at Edgewater, N. J. Declares Wife Told of Attack.

CHANGED STORY AFTER NIGHT IN JAIL

Latest Version Is That Shooting Took Place in Dark Room Where Two Were "Fighting It Out."

By Leased Wire From the New York Bureau of the Post-Dispatch.

NEW YORK, Aug. 26.—Admitting his first story of the killing in Edgewater, N. J., Friday night of John Bergen, moving picture actor, was a lie invented under the influence of liquor, George F. Cline, "location man" for the Fox Film Co., held without bail in Hackensack, N. J., charged with the murder, gave a new and even more dramatic version today of what appears to be the latest triangle tragedy in filmdom.

The version is punctuated with the flash of pistols in a dark room where, Cline says, he defended the honor of his wife, who was attacked six weeks ago by Bergen and insulted by him with bitter language in her husband's presence Friday night just before the shooting. Cline's new story, however, does not agree in every detail with other disclosures following investigation by the police and Bergen County, N. J., authorities.

Both Expected Trouble.

Developments indicates that both Cline and Bergen had expected trouble with each other for some time and each had spoken to others about the possibility of being killed. In a note found in Bergen's pocket, he had written:

"If by chance I am shot in the next few weeks, it will be done by a George Cline, alias George Watz, of Edgewater, N. J., for reasons unknown to me. He is threatening me and will use a German Luger, caliber .25, as it is a favorite of his many guns. I am John Bergen, No. 21 East 115th street."

Another note read: "George Cline killed me."

Cline, on the other hand, told Capt. Dinan of the Edgewater police Friday afternoon: "I've had trouble with that actor, Bergen. If anything happens to me or if I should be killed, look up John Bergen."

Cline's First Story.

Cline's first story was that his wife told him Bergen attacked her about six weeks ago when they were at Saranac Lake "on vacation" and when Cline was away. He said he talked with his wife and her two brothers, Charles and Lawrence Scullion, who live next to the Cline home, where the shooting took place, and they all agreed to get Bergen over there.

When Bergen came, Cline said he admitted he had attacked Mrs. Cline, whereupon Cline invited him to fight a pistol duel upstairs. They started up, and Bergen, to whom Cline had handed a pistol, turned at the head of the steps and seemed about to fire. Cline fired at once, and killed Bergen, the latter "slumping" past him downstairs. The wife and her two brothers were said to be witnesses of the shooting, according to this story.

Changed Version.

Today, however, under questioning by Prosecutor Hart of Bergen County and Detective Allyn, Cline is quoted by the Prosecutor as having told still another story. "He said he took his wife and Bergen with him to Saranac Lake," said Hart, "and left them there together while he went to Standish, 40 miles distant. When he returned the following day he found his wife in tears and acting strangely. He asked her what the trouble was, and she replied she had seen so many 'lungers' (consumptives) that she had become unnerved. He did not suspect her of any wrong doing.

"She continued to act unnaturally after that and finally he got her alone Friday and quizzed her for about two hours. She then told him, he said, that Bergen had brought her a bottle of wine at Saranac and persuaded her to drink it with him. She admitted she became intoxicated, but insisted Bergen attacked her and that he indulged in no familiarity with her consent.

"Yesterday he had her telephone Bergen and, when she failed to get him, called him up himself and told him to come over and 'clear up' the matter. When Bergen arrived at the home in Edgewater Friday night about 9 o'clock, he was waiting for

Continued on Page 4, Column 4.

MAIL BOXES OR DOOR SLOTS MUST BE PROVIDED BY ALL WHO EXPECT HOME DELIVERY

Four Months Allowed by Postoffice Department for Regulation to Speed Up Service to Be Complied With.

By the Associated Press.

WASHINGTON, Aug. 26.—INSTRUCTIONS were sent to all postmasters today by First Assistant Postmaster-General Bartlett to require all householders within four months to install mail boxes or cut slots in doors to facilitate the delivery of mail. Those who do not meet the requirement may have the delivery of their mail discontinued, Bartlett said.

"On account of the delays caused to carriers at dwelling houses where no door slot or mail receptacle is provided and the fact that a large majority of dwellings are thus equipped already," the Assistant Postmaster-General's instructions said, "it seems timely, within a reasonable period, to require all who are to receive mail by street carriers at their dwellings to provide such accommodations. The expense of the same being small, the length of the notice should not exceed four months, although there may be exceptional cases where the postmaster should use reasonable discretion or ask for instructions."

Bartlett estimated that more than 70 per cent of the dwelling houses of the country now have mail receptacles.

PRESIDENT WANTS POWER TO SEIZE ROADS AND MINES

Harding to Ask for Authority as Safeguard for Nation While Congress Is Taking Vacation.

Post-Dispatch Bureau, 20 Wyatt Bldg.

WASHINGTON, Aug. 26.—President Harding wants Congress to give him full authority for handling the railroad and coal situations before it adjourns over the election period. He desires power to take over the use of certain railroads and the anthracite coal mines as a matter of insurance, rather than in the belief that it may be necessary.

The legislation which Senator Cummins, chairman of the Senate Interstate Commerce Committee, will introduce Monday will have the full force of the administration behind it. When it is adopted, as the President hopes it will be, he will refrain from using it until it is the only course left open to prevent a national calamity. That this is the positive position of the President was learned authoritatively today. Mr. Harding feels Federal control will not be resorted to, but he is prepared to go the limit when the time is ripe.

Safeguard for Nation.

The President thinks Congress should not be absent from Washington over a considerable period unless he has ample power to meet any emergency. Congress wants a rest of at least 30 days. It is a safeguard for the nation during that period that is wanted.

Federal operation, provided Congress approves, is not contingent upon the situation growing worse. It will come, according to assertions of administration leaders, unless there is marked improvement.

Friends of the President think that the legislation he desires will go through Congress without much delay. Others were not so ready to concede that the railroad seizure bill will pass. There were prospects that it would lead to much wrangling in the House. Railroad labor leaders may attack the proposition. Their position is that should the Government take over only a few roads, it would become a strike breaking agency.

William H. Johnston, president of the International Association of Machinists, returned to Washington from New York.

"We are going to continue the fight with renewed vigor," said Johnston. "I do not see how the Government can take over certain railroads without taking over all. If it did, the Government would simply be acting as a strike breaking agency. It could not take the lines affected by the strike and leave the others scot free, because it would only be helping the hard-shells who stood in the way of an agreement.

"Roads Will Never Go Back."

"It is my opinion that if the roads go into Government operation they will never go back. These people (the executives), are absolutely incompetent to operate the railroads. They have no social vision;

Continued on Page 2, Column 3.

GUARANTEES BY GERMANY ARE REJECTED BY POINCARE

Independent Measures by French Against Germany Seem Assured After Failure of Mission to Arrive at Basis of a Compromise Acceptable to Her.

MORATORIUM IS CONSIDERED LIKELY

Expected to Bridge Remainder of Year — British, Gloomy, Express Belief That Germany Is Trying to Meet French View.

By the Associated Press.

PARIS, Aug. 26.—Premier Poincare has rejected the eleventh-hour guarantees offered by the German Government and independent measures by France against Germany seemed assured tonight after failure of the Reparations Mission to obtain in Berlin the basis of a compromise acceptable to France.

In well-informed French circles it is considered reasonably certain that the Reparations Commission will grant a moratorium for the rest of the year, with the final German proposals as an additional guarantee.

The German Proposals.

The German proposals, handed to the Reparations Mission just before it left for Paris, provided for a contract between the German Government and the biggest German industrialists, including Hugo Stinnes, for delivery during the period of a moratorium of products of the Ruhr mines and wood from the state forests. German industry would guarantee faithful delivery, and penalties would be enforced against the industrialists in the event the schedule was not lived up to.

Details of the scheme were to be submitted by Germany next week, but the French Premier rejected the plan this afternoon after a conference with Dubois and Mauclere. The Premier's opposition is said to be due to the fact that he believes the scheme made the industrialists more important than the Government, and since the business party in Germany is in a position to dictate to the Government, refusal to carry out the contract would leave the German Government powerless to act, and France would be as bad off as before.

British optimism which continued even up to this afternoon, had given way tonight to frank gloom over the situation after Poincare's refusal to accept the latest German proposals. The British think these proposals fairly meet Poincare's demand for the German mines and forests by actually giving France the products of these natural resources without handing the district over to political control. The district in possession of France, it is contended by the British, would only add chaos to the already critical situation.

British Member's View.

Sir John Bradbury, just before the meeting of the Reparations Commission, told the Associated Press he was convinced that Germany was really trying to meet the French view, and he urged that the French Government meet Germany half way. Sir John authorized the publication of the following statement:

"I am satisfied that the German Government is making aser ious effort to meet the views of the French Government is so far as the actual situation in Germany will permit. I am strongly of the opinion that the French Government ought to do its best to meet the German Government half way."

He further informed the commission that the German financial situation is desperate and that social order in its entirety in Germany is threatened. Other members of the mission, including Mauclere, reported that they were equally impressed with the seriousness of the German crisis.

"Prosperity in Germany."

The French reported that they were amazed to see great evidences of prosperity in Germany, and declared that a large number of Germans who apparently had discarded their own currency, were using dollars instead.

The Reparations Commission held a two-hours' session to hear these reports, but it is not likely that any decision will be taken for several days.

Sir John Bradbury recommended

Continued on Page 2, Column 2.

The City Circulation of the Daily POST-DISPATCH *alone* approximately Equals that of the Daily Globe-Democrat and the Times *Combined*, and Exceeds that of the Daily Star and the Times *Combined* by approximately 40,000

SUES WOMAN SHE SAYS MADE OFFER FOR HER HUSBAND

Mrs. Rodney Kendrick Asks for $30,000 From M... Wakefield for Alienation of Affections.

FILES DIVORCE ACTION AT THE SAME TIME

Misconduct Charged—Complainant Tells of Alleged Offer of $100 a Month for Consent to Arrangement.

By the Associated Press.

OAKLAND, Cal., Aug. 26.—Suit for $30,000 damages against Mrs. Edith Huntington Wakefield, divorced wife of the late John D. Spreckels Jr., capitalist, for the alleged alienation of the affections of her husband, Rodney Kendrick, newspaper artist, was filed by Mrs. Nell Kendrick today. Mrs. Kendrick also filed suit for divorce, alleging misconduct as a result of her husband's acquaintance with Mrs. Wakefield. She asked for $100 a month alimony.

The suits were the outcome of incidents in the Wakefield home at Sausalito and elsewhere wherein Mrs. Wakefield was alleged to have urged Mrs. Kendrick to divorce her husband on the understanding that she and her 14-months-old daughter, June, would be well provided for.

Infatuation Alleged.

The alleged relations between Kendrick and Mrs. Wakefield began July 4, 1922, and continued intermittently to Aug. 20, according to the divorce complaint. The couple were married in Elizabeth, N. J., March 3, 1919, and separated July 15, 1922, the complaints said.

Mrs. Wakefield "became infatuated" with Kendrick in March of this year and sought by "arts, artifices and other means" to win him, according to the alienation complaint. On March 15 the plaintiff, by reason of her physical condition, went to a hospital in California and remained there until Aug. 1, "during which time the defendant lavished her affection and love" on Kendrick, the complaint continues. "In June defendant persuaded the plaintiff's husband to leave his home in Oakland and go to her home in Sausalito and thereafter he ceased to be interested in the plaintiff's condition," Mrs. Kendrick's complaint added.

Says She Refused Offer.

When she returned from the hospital she found her husband with Mrs. Wakefield, according to Mrs. Kendrick. Mrs. Wakefield, the complaint avers, made the proposition that she should obtain a divorce from Kendrick and that "she would see to" it that Mrs. Kendrick and the child did not suffer." An offer of $100 a month for maintenance of Mrs. Kendrick and the child was made by Mrs. Wakefield, according to the complaint.

Mrs. Kendrick said that she refused to be a party to the offer. Later Mrs. Wakefield and Kendrick went on a camping trip to the Sierras, returning Aug. 2, the complaint alleged.

John D. Spreckels Sr., San Diego capitalist, arrived in San Francisco a few days after publication of the details of the Wakefield-Kendrick "triangle," but would make no statement regarding the affair. Mrs. Wakefield admitted her infatuation for Kendrick, but denied making the $100 offer to Mrs. Kendrick, saying that this offer came from another source.

GIRL ORPHANED BY KILLING OF MOTHER BECOMES BRIDE

Continued From Page One.

feels she is doing her family. And it is doubtful whether any steps will be taken to disturb the restored happiness of the children.

The Post-Dispatch has received several suggestions from persons interested in the case concerning methods of helping the children. One man, a carpenter, offers to build a cottage in the county for them without charge if others will provide material and the lot. A few small checks and some clothing have been given.

While they both protest that they do not need help, Pearl is in poor health, as is Mabel, as a result of overwork and undernourishment.

FORD SAYS HE WILL CLOSE PLANTS DUE TO LACK OF COAL

Continued From Page One.

will have only enough coal left to keep our furnaces and ovens warm.

"Our reserve stock by that time will have been completely exhausted. We therefore will close down the entire plant on Sept. 16.

"Last night we wired 900 houses that supply us with material to stop shipment and this morning letters and telegrams were sent out to about 1000 more.

"We appreciate the great loss it will mean to these hundreds of supply houses, but it also will mean a tremendous loss to us. At present we are producing 5260 cars a day and we can sell 8300 a day. We have to close down at a time when we are doing a greater business than ever before in our history."

Nation-wide Effect.

Effect of the Ford shutdown will be felt on industry in every part of the country, according to officials of the company. The number of workers employed by firms supplying the Ford company with various parts and raw materials, including iron and steel, was variously estimated at from "several hundred thousand to three million."

The Ford plants in Detroit's suburbs were closed for a number of weeks during the industrial depression nearly two years ago. Ford was one of the first manufacturers to shut down at that time, declaring reformic conditions forbade continuance of operation. He was the first Detroit automobile manufacturer to resume, however. He reopened with a comparatively small number of workmen, adding to them rapidly. For a time he placed the men on a three-day-a-week basis in order that suffering might be relieved among his employes. Later, as conditions improved, the employment figures rose to the height attained during the "peak period" days following the war. At present, it is said, the company is manufacturing automobiles and tractors at a greater rate than ever before in its history.

Announceemnt of the closing came as a distinct shock to the people of Detroit. Announcement was made recently that Ford had installed oil burning furnaces at one of his plants as an experiment and the hope was held by many workmen that the Ford company could weather the coal shortage. It developed today, however, that only the furnaces in the machine shops had been converted into oil burners.

The Ford plants, in the aggregate, constitute Michigan's greatest industry, from the standpoint of employment, and as such are among the largest in the country. Business men and manufacturers here were unanimous that the closing of these plants might have far reaching effects on the national economic situation.

GUARANTEES BY GERMANY REJECTED BY POINCARE

Continued From Page One.

to the commission that a moratorium in cash payments should be granted until Germany stabilized the mark and balanced her budget, but the French solidly opposed this recommendation. The British view is that at most a moratorium can only act as a bridge until the whole question is again discussed at the projected November conference on inter-allied debts and indemnities. Such a meeting is imperative in the view of Sir John and the other British reparation officials.

Trying to Avoid Vote.

Despite the gloom in British quarters tonight the British representatives are making every effort to avoid a direct vote by the commission because they feel that occupation of the Ruhr or any other repressive measures against Germany at this time would only hasten the impending collapse of Germany and produce no cash for France.

On the other hand the French Government is convinced that Germany can find 150,000,000 gold marks for the August, September and October payments. By that time officials believe another allied conference will have to discuss a new general reparations agreement.

If the commission grants a moratorium with the guarantees just offered, France will reject the decision and assume her liberty of action, it is authoritatively declared tonight. If the commission refuses a moratorium France will also act, but in a different manner. The commission will meet again tomorrow morning.

A French official pointed out this evening that there has never been a question of a moratorium in the deliveries of merchandise which are to continue regardless of the decisions affecting cash payments.

Wife and Woman She Sues for $30,000 After Alleged Offer to Buy Her Husband



MRS. NELL KENDRICK.



MRS. EDITH SPRECKELS WAKEFIELD.

BUYERS' STRIKE HERE DIVERTS COAL SUPPLY

Illinois Operators Prepare to Send Fuel to Northwest—Protest Against Prices.

The Illinois coal operators who supply St. Louis with fuel and who settled the long strike of miners last week only to find themselves confronted by a buyers' strike against high prices, are making arrangements, it was learned last night, to divert to northwestern and northern markets, where the demand is acute for coal, which, but for the buyers' strike, would find its natural market in St. Louis.

A week ago the big buyers of coal in St. Louis rushed in with priority orders for coal through the Fuel Distribution Commission, but as soon as mining was started these same buyers are reported to have gone out of the market, as though by concerted action, and presumably in protest against prices.

The action of the buyers is regretted by the Fuel Commission, members of which say it will not bring prices down, but may result in a reverse situation.

Mine prices since the strike terminated range from $3 to $5 a ton, carrying an average freight rate of $2 a ton to St. Louis. This price is considerably higher than the mine prices prevailing at the beginning of the strike, and from $1 to $2 in excess of prevailing prices last winter.

W. K. Kavanaugh, president of the Operators' Association of the Fifth and Ninth Districts of Illinois, said St. Louis should take the available supply of coal and not compel the operators to go elsewhere for a market.

"There is a huge market for all kinds of coal everywhere and it becomes only a matter of diversion to get teh price." Our company is gg get the price," said Kavanaugh. "Our company is at present engaged wholly in taking care of railroad contracts, and is not affected by the buyers' strike, but I have been told by other operators that since St. Louis buyers do not want the coal at prevailing prices, it will be shipped to other territory. Should this be done by the operators generally, St. Louis may face a serious shortage in the near future."

Wallace Issues Statement.

Fearing that withdrawal of the big buyers of St. Louis from the market will seriously affect this territory, E. J. Wallace, member of the Fuel Distribution Commission, issued a statement last evening in which he said it would be folly for buyers' to strike and force the coal into other territory.

PRESIDENT WANTS POWER TO SEIZE ROADS AND MINES

Continued From Page One.

they know nothing about the human side of railroad control.

"There is no chance of getting together right away. Some of the executives must change their attitude. We've got to show them we are in earnest."

Advocates of Government seizure of the railroads in the railway brotherhoods who expect to have the seniority rights of the striking shopmen restored in the event the roads are taken over, are due to receive a disappointment. The President, according to these authorities, has assured the representatives of the brotherhoods that in the event the roads are taken over, he would recognize the superior rights of the shopmen who refused to strike and of those who have taken the strikers' places.

This information has caused considerable surprise among the railroad workers organizations who have heretofore assumed the President favored restoration of seniority rights, the assumption being based on the suggestion of compromise put up by the President to the first conference of the executives and the brotherhoods representing the striking shopmen.

Unwilling to Stultify Board

It appears the President was willing to have an agreement of this character worked out by the executives and employes but would not undertake to stultify the ruling of the Railway Labor Board which declared the strike unauthorized and which advised the railroads to fill the places of the striking shopmen by bringing about recognition of the seniority rights of the shopmen through Government action.

In every move they made to advance pending legislation today, congressional leaders met with opposition and delay, although they remained confident that all the emergency measures introduced with administration backing would be enacted. In the Senate the Borah bill for a fact-finding commission in the coal industry, similar to one already passed by the House, met with such prolonged attacks that it fianlly was agreed to lay it aside entirely until a vote has been taken on the bonus bill, probably late Tuesday.

In the Senate Interstate Commerce Committee, a second administration measure proposing to create a coal distribution agency and to extend the authority of the Interstate Commerce Commission over priority of shipments failed of the immediate approval and further consideration was postponed until Monday.

Similar Bill in House.

A coal distribution and priority bill of a similar character to that under consideration by the Senate committee was presented in the House today by Chairman Winslow, of the Interstate Commerce Committee, but after a long discussion among committee members, it was decided that hearing on this measure also would be held on Monday.

Today the President was visited by John T. Adams, chairman of the Republican National Committee, and Senator Watson, Republican, Indiana, after Senator Watson had discussed the outlook in a telephone conversation with T. Dewitt Cuyler, chairman of the Association of Railway Executives. The Indiana Senator indicated afterward that the President felt certain of a settlement of the anthracite strike in the near future.

Tonight still another conference was said to be in progress on the presidential yacht, Mayflower on her way down the Potomac for a weekend cruise with Secretaries Hoover and Fall, Attorney-General Daugherty and Senator Cummins among the guests of the President.

250 Missouri Pacific Trainmen Quit at Jefferson City.

Special to the Post-Dispatch.

JEFFERSON CITY, Mo., Aug. 26.—About 250 railroad engineers, firemen, conductors and brakemen quit work here today following the arrest of Mayor Paul Hunt and Chief of Police Joseph Bruns by a Deputy United States Marshal guarding the Missouri Pacific Railroad property, for crossing the railroad right-of-way.

A conference was held later in the day by Superintendent Merrifield of the railroad and representatives of the men, but efforts to induce them to return to work failed, because the railroad company would not accede to a demand of the men to remove armed guards from the property.

Freight service has been completely crippled by the walkout, which the men say is not a strike but merely a protest against armed guards. They have agreed to take care of the passenger train service.

The Deputy Marshal who precipitated the trouble drew a revolver and compelled the Mayor and Chief of Police to hold up their hands and submit to arrest for what he termed trespassing.

CHINESE IN STEW OVER MANAGEMENT OF CHOP SUEY SHOP

One of Seven Partners in Restaurant at 5659A Delmar Boulevard Files Receivership Suit.

WANTS PROTECTION FOR $1000 INVESTED

Another of Partners Declares Trouble Is That Laon Fun Assumed "Dictatorship."

Too much Oriental finance, night joy riding and irreconcilable differences over chop suey sales have caused a new Eastern problem in a Chinese restaurant at 5659A Delmar boulevard, resulting in an application to the courts for a mandate of protectorate of finance.

Sung Lee, a Korean, 5715 Delmar boulevard, one of the seven partners in the restaurant, but who hasn't been working at it lately, yesterday filed a suit in circuit court for appointment of a receiver, collection of a $1000 investment and $229.10 in salary. Sung Lee, temporarily withdrew from the enterprise recently after three fights and a threat, he says, by the manager, Laon Fun, to shoot him.

Laon Fun, a discrett Chinese who will make no positive comment except on the excellence of his chop suey, last night refused to discuss the series of imbroglios which have mystified other business men in the vicinity of DeBaliviere avenue and Delmar boulevard. Laon could remember no investment by Sung Lee. Neither could he remember just when Sung had been in the restaurant and didn't care a chop stick for the receivership suit. He did concede that 32 years in America had taught him much of American business wiles and no "slick fella" could entrap him.

"Dictatorship" Alleged.

Sung Lee says the whole trouble started a couple of months ago, after Laon Fun bought out a couple of the partners who aided in founding the business in August, 1921, and became manager. Laon, he charges, began a dictatorship which overrode the wishes of the other partners, and about a month ago took over one of the two waiters paid by the firm to act as chauffeur for him in all-night automobile parties while the six other partners carried on with the chop suey. These ways, Sung says, changed Laon until at times his alleged overbearing manner was a "nuisance" in the dining room.

A remonstrance was made by Sung Lee, which, he says, brought an offer of fisticuffs from Loan, who took the view that he was running the business. Sung held out for an honorable peace that would result in more business. Another row ensued when Laon is alleged to have called Sung Lee a "Jap's slave," the ultimate in insult to a Korean proud of the province which happens to be under control of Japan.

The climax came the night of Aug. 7 in a row after Laon admonished Sung Lee "not to talk like a cow," a difference of opinion on seating a large party of guests provoking the remark. Sung said he was dropped for the count by an unexpected swing. Sung alleges Laon also threatened to shoot him. He put in a riot call for reserves and both were taken to a police station, where Laon declared Sung Lee was not a partner in his business but merely an employe.

Sung Takes Vacation.

To avoid further trouble Sung took a vacation and consulted an attorney who failed to reach a settlement with Loan and filed suit yesterday.

No stock certificates are held by Sung Lee, due to an ancient Chinese custom followed when the original company was formed in 1921. Each of the partners deposited cash and the names and amounts were written in a little book which was to be the sacred financial ledger of the firm. Sung says Loan has this book but told Sung's lawyer he knew nothing of the $1000 investment and that a Chinese custom hardly applied in America where "the papers" were what counted. The restaurant has an estimated value of $22,000.

Sung Lee expects to establish himself legally through the testimony of the other partners, Sam Lee, John Lee, Sing Lee, Lan Lee and Yun Leong, the latter of Quincy, Ill., and a former partner, Harry Yee, of Chicago. He is continuing his vacation pending court action.

Uniform Marriage Laws Favored.

A resolution favoring uniform national marriage and divorce laws and a single standard of morals for men and women was adopted at the recent convention of the Evangelical Brotherhood, which represents 255 organizations with a membership of 16,777, held at Elmhurst, Ill. Another resolution adopted favors Bible reading in the public schools. E. A. Kamp, of St. Louis, was elected secretary of the brotherhood and W. A. Ellersiek, of St. Louis, was made a trustee.

Former Treasury Solicitor Dies.

WASHINGTON, Aug. 26.—Maurice D. O'Connell, Solicitor-General of the Treasury Department during the Roosevelt and Taft administrations, died tonight at a hospital where he had been confined since April as a result of a street car accident. He was 52 years old and a native of Fort Dodge, Ia.

CONGRESSMAN SUGGESTS THAT LABOR HAVE SHARE IN OPERATING INDUSTRY

Special to the Post-Dispatch.

WASHINGTON, Aug. 26.

AN appeal that laboring men have a voice in running industry was made today by Representative Macgregor, Republican, of New York, as a suggested basis for settlement of the railway shopmen's strike.

He advanced his proposal in a letter to T. DeWitt Cuyler, chairman of the Association of Railway Executives.

"Industrial peace," Macgregor said, "can only be attained by mutual harmonious relations. Peace can never be reached by force. The trouble seems to be that the basis of attempted settlement is wrong. Industry exists for man and not man for industry. Labor is not an adjunct of capital. The ultimate aim of the industry of a nation is not the power and luxury of a few but the happiness of the many. Capital and labor are both entitled to a share of the profits, but peace will never come as long as labor is not keenly interested in the profits. Labor must have as much incentive to make profits from capital as management. This status can never be attained until there is a close co-operation between labor and management and a proper division of profits.

"Why is it not feasible for railroad organizations to so organize their management that the men shall have a voice through representation upon the board of directors and the management so conducted that it shall be to the interests of the men to make a profit?"

MAYFIELD LEADS IN TEXAS RUN-OFF PRIMARY

Incomplete Returns Show Candidate for Senate 61,000 Votes Ahead of Ferguson.

By the Associated Press.

DALLAS, Tex., Aug. 26.—Incomplete returns from 180 of 245 counties voting in today's Democratic primary indicated the nomination of Earle B. Mayfield for United States Senator over James E. Ferguson. The figures compiled by the Texas Election Bureau were: Mayfield, 218,223; Ferguson, 157,780.

The reports were from all sections of the State and Mayfield led consistently, each total giving him a greater lead. There was slight possibility, however, of his lead being overcome by Ferguson.

Mayfield is supposed to be receiving the Ku Klux Klan and the prohibition votes, while Ferguson is polling the anti-klan and the anti-prohibition votes. Politicians say that this accounts for Mayfield's lead, which has been steadily increasing since the first county was heard from.

In the other State races the candidates having the support of the anti-klan voters are leading. It is pointed out that in these races prohibition is not an issue, as it is in the senatorial campaign.

T. W. Davidson is leading Col. Billie Mayfield Jr. in the Lieutenant-Governor's race by 41,387 votes, the count being Davidson 132,896, Mayfield 91,509.

For State Treasurer, C. V. Terrell is leading George B. Garrett by 19,489 votes, the count being Terrell 118,059, Garrett 98,570.

S. M. N. Marrs is leading Ed R. Bentley, supposedly klan candidate, by 4858 votes in the State Superintendent of Public Instruction race. The vote is: Marrs, 113,327; Bentley, 108,469.

SEEMINGLY ENDLESS LINE FILES PAST BODY OF MICHAEL COLLINS

DUBLIN, Aug. 26.—The grief over the death of Arthur Griffith was widespread—the sorrow for the passing of Michael Collins appears overwhelming. Probably there has been nothing like it in recent history. The windows in practically every business establishment throughout Ireland have been shuttered and the blinds are drawn in all homes.

Messages of condolence continue to arrive from the provinces and from almost all foreign lands. A seemingly unending line of people waited to enter the city hall this morning to view the body; black curtains hung from the doors, and beneath the colored dome, where the body lay in state, the plinths of the statues of other great Irishmen long since departed were shrouded with black.

The coffin reposed on a catafalque in a railed-off circular space, surrounded with wreaths, many of which bore inscriptions in the Irish language. Hundreds of those who waited for hours were turned away in the morning, but they came back for the afternoon ceremony.

MASKED MEN STEAL AUTO

Albert Meyers Loses Car, Watch and $4 to Them.

Albert Meyers, 3957 Botanical avenue, started to open the doors of the garage in rear of his home at 11:30 last night to put up his Cadillac touring car, but two men saved him the trouble.

Meyers told police he had just stepped out of the car to unlock the garage when a masked man with a revolver appeared. While this man was searching Meyers' pockets a second masked man appeared and ordered Mrs. Meyers out of the car. The two men took Meyers' watch, $4 and the automobile.

EUROPE HAS NO WILL TO DISARM, TROTZKY BELIEVES

Soviet War Minister Says Russia Has Abandoned Hope of Disarmament After Experience of Genoa.

"FRANCE MAY CAUSE GERMAN REVOLT"

If This Occurs and Poland Aids France, Russia Could Not Remain Passive, He Says.

By SAMUEL SPEWACK.

A Staff Correspondent of the New York World and Post-Dispatch.

(Copyright, 1922, by the Press and Pulitzer Publishing Cos., the New York World And the St. Louis Post-Dispatch.

MOSCOW, Aug. 26.—Leon Trotzky soviet minister of war sees no possibility of wholesale European disarmament. The soviet war minister believes Europe, suffering from the effects of the Versailles treaty, has not and cannot have any will to disarm. Consequently Russia, after the experience of Genoa, has abandoned hope of disarmament.

"What concrete disarmament plan has Russia to offer the world?" I asked this man who has whipped a mob of straggling workers into one of the best disciplined fighting forces of Europe.

Trotzky's Statement.

After some deliberation Trotzky wrote for me this statement:

"At Genoa our delegation had plans worked out in a spirit of complete pacifism. We were ready to adopt a complete military holiday or the lowest possible minimum armaments. We were ready to take any proposal made in good faith which would make impossible military attack by one nation upon another. We were ready and are now ready to discuss any proposal in this direction.

"To give here the possible varieties of disarmament proposals serves no purposes. The difficulty lies not in the details of the project, not in the technical circumstances, but in political willingness.

"Capitalistic Europe as it emerges from the forgery shop of the Versailles treaty is not compatible with disarmament. Europe does not want disarmament and cannot have it. In this lies the real difficulty, not in technical details. This was proven at Genoa where our opponents refused to include disarmament in the order of the day."

Trotzky's Appearance.

Later Trotzky was interviewed by all the foreign correspondents here. He received us in his office, smiling, fuller of face and stouter than his pictures would indicate, tanned and spectacled. His khaki uniform was without insignia of any kind, his collar was buttoned in military fashion about the rather full neck, one booted leg was twined about his chair leg. Only his shock of hair, neatly brushed and sprinkled with gray, was unmilitary, for the rest he was soldierly, even dapper. While talking he has a curious trick of lifting his right eyebrow at intervals.

Before him on his desk were two telephones and a large dictaphone. On a cabinet beside him were two miniature cannon. All about the room were large maps. Trotzky was in good humor, the interview afforded plenty of scope for his sardonic wit and he laughed frequently during his analysis of the foreign situation.

America, he thought, ought to call a conference on disarmament, which Russia would gladly attend if it were agreed that everyone should sign a formal contract for simultaneous disarmament.

Rusia Is Prepared.

The Russian army, he pointed out, has been cut to 800,000 from its maximum of over 5,000,000. But, he added the military schools and the army of demobilized soldiers could supply a vastly increased force in an emergency.

"Would recognition of Russia be necessary before she would attend such a conference?" he was asked.

"Recognition?" was the reply. "I breathe whether or not Mr. Hughes recognizes the fact that I breathe. We welcome recognition so far as it means resumption of trade, etc. But much has been said about recognition that does not mean anything."

When asked when complete freedom of speech would be restored in Russia, he retorted tersely:

"When we have overthrown grasping, greedy capitalism."

Deportation of social revolutionaries and bourgeois intellectuals, he said, was really a humane act but in case of war these elements would be linked with the foreign bourgeoisie.

"Still a Workers' Government."

"We would have an enemy within and then in self-defense we would have to shoot them," Trotzky explained. The war minister repeated the Communistic attitude that the era of capitalism which is now needed is only a passing phase. He firmly believes Communism has not been abandoned. Despite newly rich speculators and other evidences of capitalism, Russia remains a workers' government, he declared.

OFFICIALS MAN ONE TRAIN HELD UP BY ROODHOUSE STRIKE

Chicago and Alton Officers Enter Engine Cab After Walkout of Trainmen Following Explosions.

MANY PASSENGERS STILL MAROONED

Hotels Fill Up Rapidly When Trains Are Stopped — Some Travelers Go to St. Louis by Way of Taxicab.

By the Associated Press.

ROODHOUSE, Ill., Aug. 26.—Manned by officials of the locomotive department, one Chicago & Alton train succeeded in getting out of Roodhouse tonight, carrying a large number of passengers for points North, who had been marooned here all day. There are still over 100 persons here who were unwillingly detained when crews today refused to take their trains out following explosions in the vicinity of the roundhouse Friday morning.

The train which departed was the Hummer from Kansas City to Chicago. It was due at Roodhouse at 1:05 o'clock this morning, but did not arrive until 2:30 this afternoon. It was then held up until 7:15 tonight while officials hunted vainly for firemen and engineers. At that time the officials themselves entered the engine cab and steamed up the locomotive for the run to Bloomington, where the regular crew was to take the train on to Chicago.

Three Trains Held Up.

There were 200 marooned passengers here this afternoon, brought in by three trains which were unable to proceed. The hotels filled up rapidly and the sudden rush of business quickly depleted hotel larders.

The situation was gradually relieved, however. Many of the traveled sought automobiles to take them to nearby towns, some going as far as St. Louis by taxicab.

Two cars of live poultry and a number of cars of meat have been on the side tracks here for two days. The poultry is being cared for, but it is feared the meat will be spoiled, as the cars have not been iced since coming here.

Negotiations Begun.

Negotiations to send the firemen and engineers back to their jobs were opened today, but thus far have not been successful. Striking trainmen and shopmen held several meetings today and the men were kept closely in touch with developments.

The men maintain that conditions are such as to render operation of engines a danger.

The American Express Co. was making plans to transfer the great amount of express that had accumulated to the Chicago, Burlington & Quincy Railroad.

MISSOURI PACIFIC TRAINMEN QUIT ON JOPLIN DIVISION

Special to the Post-Dispatch.

NEVADA, Mo., Aug. 26.—The Pleasant Hill-Joplin division of the Missouri Pacific Railway was tied up today following the shooting here last night of Fireman Charles Vaughn by Lee Hatch, a Deputy United States Marshal, as Vaughn was on his way home after leaving his engine in the yards. Enginemen, firemen, conductors, brakemen, switchmen, callers and clerks numbering 500 men walked out, following the shooting, demanding the removal of all United States Marshals from the railway property.

Only two trains were run on the division today, one bound for Kansas City and one for Joplin. These will tie up at their destinations, employes say.

Vaughn was challenged by Hatch, who, according to Vaughn's statement, asked him, "Where are you going?" "None of your business," Vaughn says he replied. After a few more words Vaughn says he proceeded across the tracks. The Marshal again ordered him to halt, Vaughn says, and just as he was turning around, fired at him with a shotgun. One No. 4 shot entered the calf of Vaughn' leg.

Vaughn was arrested by the Marshal, but was later permitted to go to his home. Hatch was arrested by the county authorities. His preliminary hearing was set for Monday.

ST. LOUIS POST-DISPATCH
Founded by JOSEPH PULITZER, Dec. 12, 1878.
Published Daily by The Pulitzer Publishing Co., Twelfth and Olive Streets.
Member Audit Bureau of Circulations.
MEMBER OF THE ASSOCIATED PRESS.

The Associated Press is exclusively entitled to the use for republication of all news dispatches credited to it or not otherwise credited in this paper and also the local news published herein. All rights of republication of special dispatches herein are also reserved.

SUBSCRIPTION RATES BY MAIL, IN ADVANCE:
Daily and Sunday, one year.....
Daily, without Sunday, one year.....
Sunday only, one year.....
Remit either by postal order, bank money order or St. Louis exchange.
Delivered by city carrier or out-of-town agents:
Daily only, 50c a month; Sunday, 5c a copy.
Entered as second-class matter July 31, 1879, at the Postoffice at St. Louis, Mo., under the act of March 3, 1879.
Bell, Olive 6600. Kinloch, Central 600.

ALS MAN ONE N HELD UP BY HOUSE STRIKE

and Alton Officers Engine Cab After ut of Trainmen Fol- Explosions.

PASSENGERS STILL MAROONED

Till Up Rapidly When Are Stopped — Travelers Go to St. by Way of Taxicab.

ciated Press.
HOUSE, Ill., Aug. 26.— y officials of the locomo- rtment, one Chicago & n succeeded in getting out ouse tonight, carrying a mber of passengers for rth, who had been ma- re all day. There are still persons here who were un- detained when crews today e take their trains out fol- xplosions in the vicinity of dhouse Friday morning. ain which departed was the from Kansas City to Chi- was due at Roodhouse at ock this morning, but did e until 2:30 this afternoon. hen held up until 7:15 to- hile officials hunted vainly nen and engineers. At that officials themselves en- e engine cab and steamed locomotive for the run to gton, where the regular s to take the train on to Chi-

hree Trains Held Up.

were 200 marooned passen- e this afternoon, brought in trains which were unable ed. The hotels filled up and the sudden rush of busi- ickly depleted hotel larders. situation was gradually re- however. Many of the trav- ught automobiles to take nearby towns, some going as t. Louis by taxicab. cars of live poultry and of cars of meat have been side tracks here for two The poultry is being cared it is feared the meat will be as the cars have not been e coming here.

Negotiations Begun.

iations to send the firemen gineers back to their jobs ened today, but thus far have n successful. Striking train- nd shopmen held several gs today and the men were osely in touch with develop- men maintain that conditions h as to render operation of a danger.

American Express Co. was plans to transfer the great t of express that had accu- d to the Chicago, Burlington ncy Railroad.

OURI PACIFIC AINMEN QUIT N JOPLIN DIVISION

to the Post-Dispatch.
ADA, Mo., Aug. 26.—The nt Hill-Joplin division of the ri Pacific Railway was tied up following the shooting here night of Fireman Charles n by Lee Hatch, a Deputy States Marshal, as Vaughn n his way home after leaving gine in the yards. Enginemen, conductors, brakemen, men, callers and clerks num- 500 men walked out, follow- e shooting, demanding the re- of all United States Marshals the railway property.

two trains were run on the n today, one bound for Kan- ty and one for Joplin. These e up at their destinations, em- say.

ghn was challenged by Hatch, according to Vaughn's state- asked him, "Where are you ?" "None of your business." hn says he replied. After a few words Vaughn says he pro- d across the tracks. The Mar- again ordered him to halt. hn says, and just as he was g around, fired at him with a un. One No. 4 shot entered alf of Vaughn' leg.

ughn was arrested by the Mar- but was later permitted to go home. Hatch was arrested by ounty authorities. His prelim- hearing was set for Monday.

LOUIS POST-DISPATCH
Founded by JOSEPH PULITZER.
Dec. 15, 1878.
hed Daily by The Pulitzer Publishing Co., Twelfth and Olive Streets.
mber Audit Bureau of Circulations.)
BER OF THE ASSOCIATED PRESS.
Associated Press is exclusively en- to the use for republication of all news ches credited to it or not otherwise in this paper and also the local published herein. All rights of repub- of special dispatches herein are also ed.
CRIPTION RATES, BY MAIL, IN ADVANCE:
and Sunday, one year.....$7 50
without Sunday, one year..... 6 00
y only, one year..... 2 40
ent either by postal order, express r order or St. Louis exchange.
ered by city carrier or out-of-town dealer:
only, 50c a month; Sunday, 5c a copy.
ered as second-class matter July 17, at the Postoffice at St. Louis, Mo., the act of March 3, 1879.
Olive 6600. Kinloch, Central 6600.

CHEAPER GAS UNLESS LACLEDE CAN JUSTIFY RATES

Company Ordered by Public Service Commission to Show Why Charges Shouldn't Be Reduced.

HEARING ON ALL RATES ON SEPT. 28

Company Has Been Earning at Rate of $600,000 Annually in Excess of "Fair" Return.

By a Staff Correspondent of the Post-Dispatch.

JEFFERSON CITY, Aug. 26.—The Missouri Public Service Commission today ordered the Laclede Gas Light Co. to show cause why its rates should not be reduced. It set Sept. 28 for hearing in the matter.

The order follows the publication on last Thursday by the Post-Dispatch of the fact that the earnings of the Laclede now are at the rate of $600,000 annually above a 7 per cent return on a valuation set by the Public Service Commission as a fair basis for rate-making.

The commission announced that it had ordered its accountant to audit the books of the company from Jan. 1 to July 30, 1922, and had instructed the company to furnish a financial statement covering the period between July 1, 1920, and Jan. 1, 1921. The commission thus will have before it when the hearing opens an account of the Laclede's business from July 1, 1919, to last July 30, it previously having received a report from its accountant for the period between July 1, 1919, and July 1, 1920.

"All Rates" to Be Discussed.

The commission's order expanded a petition of the Aluminum Goods Co., a St. Louis consumer, for a reduction of rates to large industrial users of gas to include "all rates" of the Laclede. The order declares:

"Information has come to the commission that since the establishment of a maximum rate for said company there has been a reduction in operating costs to such an extent that an investigation of the operating revenue and expenses of the company should be made. It further appears that the issues in the complaint of the Aluminum Goods Co. should be enlarged to include an investigation of the reasonableness of all the rates of the gas company."

Rates Increased in April, 1921.

The last order of the commission increasing rates of the company was made in April, 1921, upon plea of the company that it was facing bankruptcy. Its financial statement for the second quarter of 1921 showed a deficit of $40,000, while its report for the corresponding quarter of 1922 showed a surplus available for interest and dividends of $721,000. Its earnings for the first six months of this year to 8.64 per cent on $10,700,000 of common stock, which the commission, in fixing a tentative valuation of $30,000,000, indicated it thought was largely water.

The unusually large return to the company from its rates has caused its common stock to jump from $43 a share at the beginning of 1922 to 93¾, the high bid on the New York Stock Exchange yesterday.

The present rate to household consumers is $1.05 per 1000 feet, the rate having been increased from 85 cents in April, 1921.

LOWER HOUSE AFTER DEBATE DECIDES ON WAR ON BUGS

"That's Practical," Says Senator Reed, When Announcement From House Interrupts His Tariff Speech.

By the Associated Press.

WASHINGTON, Aug. 26.—"War on bug"s around the Capitol was declared today by the House of Representatives. By a joint resolution passed after a rollicking debate, the House authorized the Capitol architect to proceed to the extermination of "insects" wherever found.

Representative Garner, Democrat, Texas, misreading the resolution, in a way to make it apply only to the Senate office building, made a parliamentary inquiry as to whether the Senate is the only place where there are bugs?"

"Oh, no," replied Representative Ireland, Republican, Illinois, in charge of the measure, "there are a few in the House."

The resolution was sent over to the Senate just in time for its arrival to interrupt a speech by Senator Reed, Democrat, Missouri, against what he called "theoretical" provisions of the coal investigation bill. "Now that is something practical," remarked the Missouri Senator, when the House messenger announced the action of the House.

ROLLING MILL RAISES WAGES

Ten Per Cent Salary Increase Also Announced by Ohio Company.

By the Associated Press.

MIDDLETOWN, O., Aug. 26.—The American Rolling Mill Co. today announced an increase of 6 cents an hour to general labor with proportionate increases to all other employes, and a 10 per cent increase in salaries. There will be no increase in the selling price of the company's products until Oct. 1, although the wage advance is effective next Monday, it was announced.

"AMERICA AND ENGLAND COULD RULE THE WORLD'

Lloyd George Tells James M. Cox Co-Operation Would Make These Two Nations Supreme.

STATEMENT BY COX ON REPARATIONS

America Holds Master Key to the Tangle, He Says, and He Strongly Advises Its Use.

By JOSEPH W. GRIGG
A Special Correspondent of the Post-Dispatch and New York World.

(Copyright, 1922, by the Press and Pulitzer Publishing Cos., the New York World and the Post-Dispatch.)

LONDON, Aug. 26.—"If America would co-operate with Great Britain the two nations could rule the world."

Premier Lloyd George, expressed this opinion this morning while former Gov. James M. Cox of Ohio and Judge George M. Maxey of Pennsylvania were his guests at No. 10 Downing street, the premier's official residence. Cox breakfasted with Lloyd George.

The conversation at the breakfast table was revealed neither by the man who ran against Harding for President nor in Downing street. But soon after Cox left the Premier, he issued a statement.

America Holds Master Key.

In it, he said, that as Europe is deadlocked on the amount of reparations to be paid and the manner of payment, America holds the master key to the situation. Further, Cox made the important proposal that Herbert Hoover become the representative of the United States on the reparation commission. Hoover, said Cox, possesses the confidence of all Europe and his decisions on reparations would be respected by all the allies.

Lloyd George's virility impressed his American guests; the Premier pulled away at his favorite briar while he talked after breakfast.

"I was impressed by his healthy appearance," said Cox. "He seems to me to be a man who sleeps well nights and who does not worry. He works without fatigue because his mind works easily. He makes you understand what true hospitality is and he has the homely qualities that every man likes. History will give him a very large place."

"Think Internationally."

Judge Maxey, in telling of the talk after breakfast, said: "The Prime Minister, after saying that America and Great Britain together could control the world, declared that we in America must learn to think internationally.

"I reminded him of a saying of Alexander Hamilton, that the people of America must learn to think continentally. Lloyd George said that maxim was good 100 years ago, but the people of America have outgrown it. In the twentieth century they must think internationally."

Judge Maxey presented the Premier with an illuminated address from the people of Welsh extraction who are living in Northwestern Pennsylvania and Lloyd George seemed highly gratified.

Former Gov. Cox is to be the guest of Lord Grey, one of the foremost liberal statesmen and formerly Secretary of State for Foreign Affairs, at his country residence.

Cox's statement follows:

Statement by Cox.

"The storm center of the economic world is Central Europe. Those who have visited Austria and Germany are of one opinion as to the state of things now and the tragic point to which both countries are drifting. Austria has reached a stage of almost complete dissolution.

"The nations of Europe are deadlocked on the reparations question. There seems to be no relief on this side of the Atlantic. The master key is held by the United States. No decision by England seems likely to be accepted by the French. The French Government will not sanction a proposal from Germany which might approximate a readjustment of the figures now in the minds of French statesmen, because that circumstance might be regarded by the public opinion of France as a surrender to Germany.

"There is no respite, and every hour is fraught with danger. It is well to summarize the contentions of both France and Germany.

"Since the end of the war France has sold approximately $10,000,000,000 worth of bonds to her own people upon the reparations by which she would have been reimbursed by Germany in compliance with the terms of the peace treaty. Germany says she lost a fourth of her grain, lands and altogether one-tenth of her territory. She issued about $25,000,000,000 worth of bonds during the war and a deficit of $10,000,000,000 remains as a floating debt. The fiscal state of both countries without economic stabilization portends but one result.

False Impressions.

"In the midst of this situation two false impressions obtain in Europe: First, that France is aggressively militaristic, and, second, that Germany is making munitions and preparing for war. The military policy of France is based upon the desire to protect herself against invasion. With assurances on this point she will reduce her army.

"The Government of Germany desires peace. The leaders are progressively democratic and the story of hidden arms, with the exception of unimportant sporadic community instances, is pure fiction. Germany has 20,000,000 more people than she can sustain except under high industrial stress. When the mark was 100 to 200 to the dollar there were certain trade advantages accruing to Germany, but in the present circumstances the banks of Germany cannot finance the industries of that country in the purchase of raw products and foodstuffs.

"Unless relief is granted shops will soon be closed, millions will be out of employment and the winter will bring the threat if not the certainty of starvation.

"With economic collapse the Government will go down too. If Germany fails, France is without reimbursement and cannot sustain the loss involved without serious consequences.

Interview With Wirth.

"Within the last week I had a long interview with Chancellor Wirth in Berlin. He summarized the situation by saying with deepest emotion:

"'Unless the United States interests herself in European affairs within a very short time all in Germany is lost, and all in Central Europe as well.'

"Recognizing that this statement broke the fetters of diplomatic usage in France, authority to repeat it in Chancellor Wirth's name to the people of the United States is given without reservation."

Cox said it is not too late to prevent disaster, that the American Government, acting in intervention on behalf of the United States could do it without any inconsistency with the existing policy.

Cox also advocates the designation of Herbert Hoover as an American representative on the Reparations Commission.

"Mr. Hoover holds the confidence of Europe," continued Cox's statement. "Peoples and Governments trust him. He can analyze the economic situation in Germany. His decision as to what Germany can pay beyond much question of doubt would be accepted by France—and that means by all parties. I believe every Chancellor in Europe would welcome his coming. The mere announcement of his selection would stabilize things.

Would Give Nations Credit.

"With the reparations adjusted, Germany and France—both are in need of large loans—would be given credit, and Austria, too. Then would come the dawn of a new day.

"Mr. Hoover is not of my political party, but anyone that is in close touch with continental conditions, as I have been, is thoroughly stripped of every partisan thought.

"The question of the interallied debt need not be considered; it is not necessary. Europe recognizes that discussion in America is unlimited now.

"Three considerations would cover every shade of American public opinion.

"First, if from a moral awakening we desire to relieve distress, the opportunity is presented.

"Second, if our desires are purely practical and a market for our products is to be gained, the necessary rehabilitation of Europe is guaranteed.

"Third, if our policy is to insist upon the ultimate payment of the interallied debts, we must remember who the world's debtors are and realize that if some of them are permitted to go to ruin now there is not even a remote chance of collection later.

"The fate of the world is in the hands of America. Days wasted in procrastination now will bring years of self-reproach later. From Europe, the base of our early ancestry, prayers go up that America will understand and, understanding, will not falter."

While You Are Away!

You will need the St. Louis Post-Dispatch while you are away this summer if you want to know what the happenings are at home.

Before you start send word to the Post-Dispatch to have this paper sent to you by mail. If the term of your absence is undetermined payment may be made when you order the mail subscription discontinued. Price by mail, including postage, is only 75c a month for the daily and Sunday.

All Ready at Scott Field for 'Flying Circus' Today

Stunt Flying, Parachute Jumping and Other Features From 10 A. M. to 6 P. M.— Receipts to Go for Clubhouse.

Preparation yesterday for the "flying circus" to be held at Scott Field today amounted almost to an aerial pageant in itself. Not many civilians were at the field, but the airplanes that arrived from Chanute Field, Rantoul, Ill., and McCook Field, Dayton, O., to augment the lighter-than-air craft of the local station aroused the interest of the aviation-hardened veterans stationed there.

The "circus," which will consist of stunt flying of various kinds, parachute jumping and numerous other features, will run continuously from 10 a. m. to 6 p. m. Its objects are to demonstrate the army's advancement in aeronautics and to raise funds for an enlisted men's clubhouse. The only fees charged will be 50 cents per person for those who come in automobiles, for parking space at points of vantage close to the center of activities.

The field is so large that there will be plenty of standing room. Refreshment concessions will serve soft drinks, sandwiches and lunches. The officers in charge promise that there will be something going on all the time, with continual changing. Among the things that have been planned is the wedding of a couple in a flying airplane, by Chaplain Frank MacKenzie of Scott Field.

How to Reach Scott Field.

Scott Field is 24 miles from downtown St. Louis. It may be reached by the Belleville car of the East Side lines, on a 7-minute schedule, from Eads Bridge to the Belleville square, going from there by jitney bus. Motorists will find an excellent road by way of Eads or the Municipal bridge, State street, East St. Louis, and with two routes from the Belleville square, indicated by signs.

A pony blimp flew over the business section of St. Louis at 1 p. m. yesterday to advertise the "circus," dropping hundreds of dodgers. It flew very low. In it were Col. C. G. Hall, commandant of Scott Field, and Lieut. H. H. Holland.

New Planes at Field.

The most interesting arrivals at the field yesterday were a Fokker "limousine" monoplane of unusual characteristics and a huge Martin bombing plane, both from McCook Field. It was about these that the khaki-clothed mechanics clustered most. They did not pay so much attention to the little Spads from Chanute, flivvers of the air, but civilian visitors likely will be more interested in these.

The Fokker, which made the 500-mile trip to Scott Field in three hours and 20 minutes—150 miles an hour—arrived at 1:45 p. m. It has an inclosed carriage in the fuselage, seating eight passengers in comfortable chairs, with small windows. The pilot, perforce, "sits out in the rain," just behind the 400-horsepower, 12-cylinder Liberty motor. The wings, which are made of steel tubing, have a spread of 65 feet.

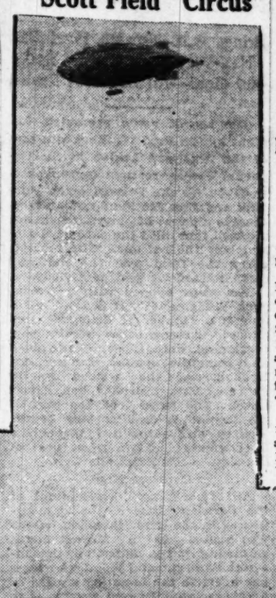
This is the first exhibition of the army's new Fokkers. This one was assembled only a few days ago under the direction of Designer Fokker, who came to this country from Amsterdam to direct assembling of machines of his design for the army and navy. Germany used his machines in the World War.

The Martin bomber, a biplane built to carry up to two tons of bombs, but a 52-foot wing spread. Its power comes from twin Liberty motors like that of the Fokker. It could carry 20 persons.

Among the airplanes that flew down from Chanute were eight De Haviland biplanes and three Spads. Scott Field has one De Haviland, eight pony blimps and the large dirigible, the A-4, which recently flew there from Langley Field, Va. The A-4, which has been undergoing adjustments, probably will not be used today.

The great new hangar for dirigibles, which is nearing completion, is on the east side of the landing field, forming a good background for the events. Col. Hall said yesterday that it will be available for use by the navy's rigid airship, the ZR-1, being built at Lakehurst, N. J., for transcontinental and 'round-the-world flights. Notice of its coming will be all that is necessary, he said. Five mooring masts for smaller dirigibles are to be built at the field, but these will not be strong enough for the ZR-1, which, navy officials have said, would make St. Louis a "port of call" if a mooring mast was provided. The hangar is more suitable.

"Blimp" Flying Over City to Advertise Scott Field "Circus"





Photograph shows pony "blimp" flying over St. Louis yesterday, advertising "circus" at Scott Field today. Literature was dropped from the craft over the downtown section of the city.

WOMAN, 80, STRUCK BY AUTO; DRIVER FLEES

Mrs. Margaret Reiman in Serious Condition—Car Owner Says It Was Stolen.

Mrs. Margaret Rieman, 80 years old, of 2842 Lemp avenue, suffered a fracture of the skull and possible internal injuries at 5 p. m. yesterday when she was knocked down at Gravois and Spring avenues by an automobile, the driver of which abandoned the machine and fled.

Mrs. Rieman was unconscious when picked up and taken to the city hospital where her condition was said to be very serious, due to her age. Identification was made by her daughter, Mrs. Emma Thierry, and the latter's husband, Clifton, of the Lemp avenue address, after they had been told by police that an elderly women had been injured.

Mrs. Rieman had stepped from the curb to board an eastbound Cherokee car when the automobile struck her. In her purse was found a number of tickets indicating she was selling chances on a quilt raffle. In a memorandum book were a number of names, evidently of persons who had purchased chances. Most of the names were of persons residing on Lemp avenue, which led to the identification.

The automobile was taken to the Magnolia Police Station where it was learned the license had been issued to Herman Rosenkranz of 8430 Missouri avenue. Police of the Magnolia Station requested officers at the Wyoming Station to question him.

Before police reached his home, however, Rosenkranz telephoned to the Magnolia Station that his car had been stolen. He said he had driven his brother-in-law to the loop at the end of the Cherokee car line and had gone into a soft drink parlor for a drink. The machine was gone, he said, when he left the place. He said he then went home on a street car before calling the police. Rosenkranz is being held until witnesses of the accident can be summoned.

Samuel Delgardo, 6 years old, son of Mrs. Mary Delgardo, 1003½ North Tenth street, suffered a fracture of a collar bone at 6 o'clock yesterday evening when he was knocked down by a truck driven by Christ Mantino, 22, 713 Biddle street, in front of 914 Wash street. Mantino, who said the lad darted in front of the automobile without warning, was arrested when police learned he had no chauffeur's license.

Mrs. Anna Duggan, 20 years old, of 2832 Victor street, and her cousin, Bernice Stevens, 14, of Evansville, Ind., were struck by an automobile driven by Fred F. Polinow of 2710 Virginia avenue as they were crossing Lafayette avenue, east of Dolman street, last night, in front of the city hospital. Mrs. Duggan suffered a fracture of the right thigh, and her cousin suffered an abrasion of the head and temporary loss of memory.

MAN ARRESTED, CHARGED WITH $60,000 SWINDLE

Harry D. White, Held in Denver Said to Be Wanted by Postoffice Inspectors.

By the Associated Press.

DENVER, Colo., Aug. 26.—Harry D. White, said to be wanted by postoffice inspectors on a charge of swindling S. Tuch of Plainfield, N. J., of $60,000 at Miami, Fla., on March 17, 1921, was arrested late today by agents of the Denver District Attorney's office, who have been conducting raids on an alleged million-dollar "confidence ring."

White, according to District Attorney Vancise, is said also to be known as Sam Bernett, Harry Witting, H. Lafter and Harry Whitney. He was arrested when he attempted to cash a $100 money order said to have been sent him by another alleged swindler whose activities local authorities have been investigating.

31 Persons Still in Jail.

Thirty-one alleged members of the "confidence ring" arrested Thursday night still are in jail. Only two of the original 33 arrested and held by District Attorney Vancise on a blanket charge of conspiracy to operate a confidence game have been able to raise the $25,000 set by the court as the amount of each individual bond. These two, Lou Blonger and A. W. Duff, are at liberty.

J. Homer French, alleged leader of the "ring," who also is wanted under an indictment in Miami, Fla., was added to the list of prisoners today when he was brought to Denver from Estes Park, Colo., where he was taken into custody last night.

Twenty-nine of the men arrested Thursday night pleaded not guilty when arraigned in Criminal Court this afternoon. Authorities have been unable to determine the correct names of the four others, they explained, and for this reason their arraignments have been delayed.

J. Frank Norfleet of Hale Center, Tex., who sprang into fame when he ran down the notorious Furey gang, was the man around whom all the plans of the local officers revolved.

Norfleet, according to the District Attorney's story, came to Denver on Aug. 12 on the request of local authorities and posed as a wealthy "sucker" at a fashionable Denver hotel.

He did not have to wait long before he was approached by two alleged "confidence men" who unfolded to him a plan whereby he was to win large sums of money by speculating in oil stocks. To these men he gave the name of Frank Mulligan.

Norfleet, in constant communication with the District Attorney's office, pretended to fall for the bait and accompanied his new acquaintances to a room in a downtown office building.

"Sucker" Won on "Credit."

This office, Mr. Vancise explained, was rigged up with all the paraphernalia of a regular broker's office and while Norfleet was in the room the proverbial "come-on" man entered and "won" $10,000 on the same oil stock which Norfleet had been urged to play.

Norfleet was then allowed to play the market on a "credit" basis. He was successful, but was told he could not receive his winnings until he put up a certain amount of cash to show his good faith.

Norfleet's greatest difficulty was experienced at this time, when it was necessary to "stall" the alleged confidence men while the District Attorney's office perfected plans for the contemplated raid, Vancise said. In order to accomplish this Norfleet feigned a severe toothache and refused to take any action until he felt better.

French Indicted in Miami, Fla., for $100,000 Swindle.

By the Associated Press.

MIAMI, Fla., Aug. 26.—Homer French was indicted here with two others by the grand jury last May for the alleged swindling of $120,000 last winter from Peter Nicholson, Middle Western banker and mine operator and bond in the sum of $50,000 was fixed for each of the defendants in the event of their arrest.

Nicholson came here personally to present his complaint to the grand jury and the authorities believe that his home is near Cleveland, O. The alleged swindle took place at a clubhouse here, which the authorities never were able to locate.

A secret indictment was returned which was not made public until nearly three weeks later, when State's Attorney Grambling told the court he had reason to believe the defendants knew the indictment had been handed down. The others indicted with French were Walter Madden, alias George Falo, alias George Falatico and Ed Harley, alias Walter Hayes.

REED WARNS UNION LABOR AGAINST 'FREEZING' PUBLIC

Missouri Senator Says if That Is Its Purpose He Will Vote to Subject Unions to Sherman Act.

By CHARLES G. ROSS,
Chief Washington Correspondent of the Post-Dispatch.

WASHINGTON, Aug. 26.—Senator Reed, in a climax to a fiery speech in the Senate this afternoon against the Borah bill to create a fact-finding coal commission, warned union labor that if is purposed to "freeze" the people of the United States, an effort would be made in Congress to make labor organizations subject to the penalties of the Sherman anti-trust law.

Reed said that he spoke as a true friend of union labor who hod voted for the amendment excluding labor organizations from the scope of the Sherman act. He hoped, he said, that he would not be driven to vote for the repeal of that amendment.

Insistence Would "Compel" Action.

"But," he added, "if the labor unions pursue a policy that will close the mills and send children supperless to bed, they will compel the line of action I have spoken of. It will come as sure as God is in heaven if they drive us to extremity. Mere stubborn insistence when fraught with frightful consequences will not be tolerated."

The President, he said, should have called the contending parties before them, and if he had found the mine owners in the wrong, should have demanded the reopening of the mines on the workers' terms. The owners, he said, would have not dared to disobey that injunction. On the other hand, if the President had found in favor of the operators and against the union, Reed said that public opinion would have supported him in the demand that the miners return to work. In that case, Reed said, the President should have said to the miners, "I will open the mines if it takes every soldier in the United States to do it."

Reed predicted that if the proposed commission were set up, it would fall under the control of the coal producing interests and in the end the representatives of the capital invested in the industry would have their own way.

He saw in the bill, moreover, an entering wedge toward State socialism. "If we are arranging to take this Government into socialism," he said, "let us do so in the open."

REFUGE OF 1000 STRIKE RIOTERS AT HAVRE TAKEN BY TROOPS

Three Persons Killed and About 50 Wounded in Fighting During the Day.

By the Associated Press.

HAVRE, Aug. 26.—The Franklin Club, in which a thousand rioting strikers had taken refuge, was captured by the troops late tonight. The total casualties for the day number three persons killed and about 50 wounded.

One regiment of infantry stationed in Havre threatened to take part in the fighting against the strikers. A number of soldiers have been placed under arrest by the military authorities.

The strikers are busy erecting barricades in the avenue Cours de la Republique, where they will make a stand tomorrow.

ONLY 3 OF 900 IN SUNKEN WARSHIP CREW ARE MISSING

Battleship France, One of the Prides of French Navy, Hits Rock Off Quiberon Bay.

By the Associated Press.

L'ORIENT, France, Aug. 26.—The battleship France, 23,000 tons, one of the prides of the French navy, struck a rock off Quiberon Bay in the darkness of early morning today and went to the bottom in 75 feet of water. All except three of the 900 officers and men and crew were rescued from rafts and lifeboats launched from the battleship before she took her final plunge.

The wrecked warship which was one of four battleships of the first line, returning from night maneuvers to her anchorage at Port Haliguen, when at one o'clock she ran on a rock 25 feet below the surface. A great gash was torn in the steel hull of the dreadnought. She remained afloat an hour, giving the crew sufficient time for a hurried escape in boats. Then the doomed craft slowly settled, turned on her side, and went down. She lies on the bottom and is regarded as a total wreck.

The wreck occurred in the tortuous waters of Quiberon Bay, about 20 miles southeast of here on the Brittany Coast.

The swift currents abounding there are supposed to have swept the warship slightly from her course.

The rescue required several hours and at noon today it was announced that 15 members of the crew were missing. Twelve of these were found later, and a final roll call showed that only three were absent.

The France and the Paris were the second pair of dreadnoughts of the same type, built in 1912.

72 AUTOMOBILISTS ARE CAUGHT IN POLICE NET

Most of Those Arrested for Failure to Make Boulevard Stops Ready With Excuses.

Seventy-two automobilists were arrested between 3 o'clock yesterday afternoon and 10 last night by the motor cycle police squad for failure to stop at boulevards and for using glaring headlights.

The drive was the first made by the police since the boulevard stop system has been in force and, they said, will be repeated until drivers comply with the regulations. Many complaints have reached police headquarters recently against strong headlights. All the arrests were made in the Newstead Avenue district, most of the violators having been arrested on Lindell, West Pine and Forest Park boulevards.

Most of those arrested wanted to argue or give excuses. One man who neglected to stop at a boulevard sought absolution with, "But officer, I blew my horn."

Here's about what another told a policeman: "Why, officer, this is the very first time I ever ran past a boulevard without stopping. Honest, I have stopped at every one this evening, but I was in deep study and just forgot all about this one. Really, it will never happen again."

And then all the drivers were sure their lights were all right—until they drove to the testing board established in front of the station. The beam of light is not to go over four feet from the ground. Most of those arrested had light beams at least eight feet above the ground and some of them went entirely over the testing board.

One man who stopped at the station to see what the crowd had gathered for began to tell about the lights on his car. They were wonderfully strong, he said, and he would like to test them out on the board. An officer standing near told him to go to it. He did. Another officer then started to place him under arrest, but after 10 minutes of hard talking the man was permitted to depart.

The drive against violation of the boulevard stop ordinance began at 3 o'clock yesterday afternoon and continued until 8. Then the drive against glaring headlights was taken up and continued until 10 o'clock.



I Specialize
On the TROUBLES and DEFECTS of the EYE

GLASSES are prescribed only when needed and manufactured under my personal supervision. No divided responsibility. One moderate charge for the entire service. Any necessary changes required during the first year are made FREE OF CHARGE.

SHELLOID FRAMES $1.50 a Pair

ONE-PIECE **BI-FOCAL LENSES $7.00 a Pair**

CEMENT **BI-FOCAL LENSES $3.50 a Pair**

G. MORITZ, M. D. THE OCULIST-OPTICIAN
609 N. BROADWAY (Just North of Washington)

My book on the Eye, exposing the eye clinic graft, giving much valuable eye information, FREE. Ask for one.

FEDERAL PRIORITY FOR LACLEDE GAS CO. COAL IS URGED

Chairman of State Commission Acts After Being Informed of Diversion of Fuel From Kentucky.

ONLY 75 CARS OUT OF 175 ARE RECEIVED

Householders Urged Not to Start Laying in Winter Supply Until Middle of September.

By a Staff Correspondent of The Post-Dispatch.

JEFFERSON CITY, Aug. 26.—Chairman Hugh McIndoe of the Missouri Coal Distribution Commission today telegraphed to Federal Coal Distributor H. B. Spencer, insisting the Laclede Gas Light Co. of St. Louis be placed on the Federal priority list for 1200 tons of high volatile or gas coal and 188 tons of low volatile or coking coal, daily. McIndoe had been informed late this afternoon that coal from Kentucky mines of the Consolidation Coal Co. for the Laclede Company, under a contract, was being diverted, with the result that instead of receiving 175 carloads a week, as required, the Laclede Company has been getting only 75 cars a week.

McIndoe also made public a bulletin on fuel conditions addressed today to members of county coal distribution committees, in which he urged householders not to begin storing their winter coal before the middle of September, so as to allow that lapse of time in which railroads, utilities and other business industries could get back on a normal basis of supply.

Profiteering will not be tolerated, McIndoe intimated, pointing out that although the commission has not statutory price fixing power, it will not be difficult to organize community purchasing organizations to supply coal to consumers at fair prices. He predicted a sufficient supply of coal unless the transportation system breaks down.

Laclede's Telegram.

The telegram to McIndoe from the Laclede company was as follows:

"We are definitely informed that Federal Fuel Distributor at Washington has ordered Consolidation Coal Co. to ship coal to firms not having contracts with Consolidation, thus reducing our already inadequate shipments. Please take up vigorously with H. B. Spencer, and if possible arrange to have our shipments from Consolidation mines given class 1 priority. We require 175 cars per week, but shipments for the last three weeks only averaged about 75 cars."

Theft Admitted, Police Say.

Thomas L. Brown, 26 years old, a salesman living at the La Salle Hotel, who was arrested at noon yesterday, according to the police, confessed to sawing a lock off the door of the cigar store at 507 North Eighteenth street last Monday night and taking $220. Police found $155 in bills in a satchel in the hotel room and Brown was carrying $17 when arrested at Eighteenth and Olive streets.

CARTHAGE WOMAN NAMED PROBATE JUDGE



MISS EDITH KERR

WOMAN NAMED PROBATE JUDGE WAS COURT CLERK 18 YEARS

Father of Miss Edith Kerr of Carthage, Mo., Served as Judge and Named Her to Clerkship.

Special to the Post-Dispatch.

CARTHAGE, Mo., Aug. 26.—Miss Edith Kerr, appointed Probate Judge by Gov. Hyde, has a record of having served 18 years as Probate Clerk, beginning when her father, D. D. Kerr, was elected to that office.

In the August primary, she received the Republican nomination over two strong contestants for Probate Judge. She lead the Republican ticket, receiving a majority of more than 700 votes over her nearest opponent. As a result of the years that she served as Probate Clerk, Miss Kerr accumulated experience making her thoroughly familiar with all procedure and citizens of the county having business in that court looked to her for advice and direction.

Miss Kerr's parents are dead, and she has no immediate relatives. While always a Republican, Miss Kerr had taken no active part in politics prior to her entrance into the race for Probate Judge.

AUTO SERVICE ESTABLISHED FROM ST. LOUIS TO CHICAGO

Four Cars Leave Here Wednesday and Saturday Mornings, Arriving at 8 in Evening.

One-day automobile trips between St. Louis and Chicago at a cost per passenger 41 cents less than the railroad fare has been established since the railroad strike began and is attracting much business. Four automobiles used in the service are scheduled to leave St. Louis Wednesday and Saturday mornings. They depart at 6 a. m., stop an hour for lunch and reach Chicago between 7 and 8 o'clock in the evening of the same day. The route is east to Marshall and then north through Danville. The road is paved the entire distance. The one-way fare is $10.

John J. Brownley of 6709 Raymond avenue, owner of the cars, said he inaugurated the service after receiving numerous requests to do so, following the strike. He said that the cars travel at an average speed of between 30 and 35 miles an hour in the country and have always made the trips without trouble. The distance is 334 miles.

1923 SYMPHONY TOUR HAS BEEN MAPPED OUT

Manager Announces Some of Places to Be Visited—Ganz at Work on Programs.

A spring tour of the St. Louis Symphony Orchestra, to begin March 19, 1923, has been mapped out in advance of the opening of the symphony's 1922-23 season.

S. E. Macmillen, manager of the orchestra, who returned yesterday from a tour of the St. Louis trade territory, announced that the places to be visited by the orchestra in its tour will include in Missouri, Mexico, Columbia, Kansas City and Springfield; in Kansas, Hutchinson, Wichita and Emporia; in Oklahoma, Okmulgee, Tulsa and Oklahoma City; in Texas, Fort Worth, Dallas San Antonio, Houston, Beaumont and Denton; in Louisiana, New Orleans, Monroe and Pineville; in Mississippi, Jackson and Meridan; in Alabama, Birmingham and Montgomery; in Iowa, Des Moines, Burlington, Davenport, Iowa City and Marshalltown; in Nebraska, Omaha and Lincoln; in Illinois, Champaign; and in Tennessee, Memphis.

Rudolph Ganz, conductor of the orchestra, has written from Switzerland to the manager that he has nearly finished compilation of the symphony's programs for next season. "I have spent days and hours reading scores," Conductor Ganz writes, "and have purchased enough music to last us for two seasons. I have several new symphonies, and have found some wonderful material for our 'pops' and children's concerts.

"Several of the scores include organ parts so I hope it will be possible to have the organ in the Odeon overhauled and put in perfect condition. I am planning also a new stage arrangement, which I believe will prove very effective. The management of the Odeon promised me before I left that they would put the stage in such shape that it would seem like 'home, sweet home.' They also promised to muzzle that wonderful gray rat which was my constant companion in the dressing room last season."

Conductor Ganz recently attended the Ganz family reunion in Zurich, to celebrate the seventy-fourth birthday of his father. One of the younger sons is engaged in composing an opera. Ganz writes of his intention to attend the musical festival in Salzburg, Austria. "There will be 13 concerts," he says. "The price of the whole 13 was so many hundred thousand crowns that it took me some time to figure out that it amounted only to $25."

Ganz plans to sail from France about Sept. 20, and to reach St. Louis about Oct. 15.

MISSOURI LABOR CONDITIONS NEARLY NORMAL, REPORT SAYS

WASHINGTON, Aug. 26.—In a report issued today on labor conditions throughout the country, the Department of Labor has this to say about Missouri:

"Despite curtailment through rail and coal strikes, labor conditions in Missouri are near normal. Shortages are reported in all the building crafts. Shoe workers are employed full time. Lead and zinc mines are more active. Coal mines are reopening. The railroads have an abundant supply of common laborers but only a few skilled shopmen. The State highway program is absorbing much common labor."

MILK FUND BENEFIT BY LEGION NETS $1500

Brings Post-Dispatch Fund Past Half-Way Mark Toward $10,000 Goal—An Excellent Revue.

The benefit revue presented last night by the Fred W. Stockham post of the American Legion in the Orpheum Theater realized approximately $1500 for the Post-Dispatch Pure Milk and Free Ice Fund and an inestimable amount of entertainment for a crowd that filled the parquet, boxes and half the balcony. The receipts carry the fund past the half-way mark toward its goal of $10,000.

The show opened with a Greenwich Villagesque "Art Scene," introducing a number of dialogues and dances. Among other worthy performances were those of the dark and romantic Spanish dancer, Art Nushan, and the wicked Bowery dancers, Jerry Murphey and Albert Lowe. The latter took the part of the somewhat dashing lady of the Bowery and pirouetted through a later number with a great deal of abandon as Mademoiselle Jazz.

Overseas Note.

An overseas note, reminiscent of the Parisian phase of the war, appeared in the Cafe Mandelon, which was visited by a Market street slumming party, including the inevitable sentimental blond who loses her heart to the haunting strains of a cabaret violinist and regains it to the snappy syncopation of the following jazz. A waiter who, whatever was ordered, yelled, "roast beef sandwich" in the general direction of the kitchen until somebody ordered one, whereupon he gasped that they were all gone and fainted, was received with applause.

"Sham," a one-act piece of current social criticism, presented the predicament of a discerning burglar, who on his rounds reached the last house of a fashionable and fertile block only to find that it contained nothing worth stealing.

Singers Applauded.

Raymond Koch, baritone, was applauded for his "Toreador Song," as was J. Glenn Lee, tenor, for several selections and Richard Keane, who is on the opening bill of the Orpheum Circuit this week, for his delivery of "Gunga Din."

Lack of space makes it impossible to mention the number of other skits that were cordially received. The production was directed by Frank Moulan and Arthur W. Proetz, and was written and acted entirely by members of the post, the women in the cast all being overseas veterans, including Jack Bell, erstwhile Oriental dancer with the Passing Show of the 35th Division, A. E. F. The theater was donated for the occasion by the management and the orchestra was lent by the Musicians' Union.

SLAYER OF ACTOR SAYS HE DEFENDED HIS WIFE'S HONOR

Continued From Page One.

him with Mrs. Cline and her two brothers.

Said Wife Repeated Charge.

"In Bergen's presence, Cline informed me, Mrs. Cline repeated her story, saying Bergen had attacked her. Bergen said sneeringly:

"'Oh, well, all women are naturally traitors.' Thereupon, Cline said he told Bergen: 'We will see now who is the better man.'

"At this point, it appears, Bergen started for the door, but Charles Scullion rushed upstairs and returned with a pistol, which he handed to Cline. Cline said he pointed the pistol at Bergen and ordered him to go upstairs, following him up with the drawn pistol. In Cline's bedroom, on the second floor, he said he gave Bergen a German Lueger pistol, which he took from a dresser drawer, telling Bergen: 'Now, we will fight this thing out in the dark.'

"Bergen (whose relatives say he is a crack pistol shot) took the gun, Cline claims he then reached up to turn off the light and saw Bergen level the pistol at him. Each man then grasped the pistol hand of the other and the fight for life was on. Cline succeeded in wresting the pistol from Bergen's grasp and they then fought in the dark for the pistol Cline still held. During the struggle the pistol was discharged and Cline's story is that he does not know whether the trigger was pulled by him or Bergen."

No Charge Against Others.

Hart was asked why, since Charles Scullion admitted handing the pistol to Cline, and he, James Scullion and Mrs. Cline all admitted talking the matter over and agreeing to get Bergen over to Edgewater that night, he did not hold someone on a charge of conspiracy. He replied that if "mutual agreement" were conspiracy, then the brothers and wife were guilty of that. He added he does not expect to make any more arrests just yet, if at all.

The statement of David Landau, Edgewater taxicab driver who drove Bergen to the Cline home on the night of the killing, is interesting:

"Bergen was a handsome man, with blond, wavy hair, and well dressed. I was at the Fort Lee Ferry when he came up and said he wanted to go to Mr. Cline's home.

"When Bergen entered the Cline home he told me to wait. I had not waited five minutes before I heard a shot and a woman's scream. I turned my car quickly intending to notify patrolman Ferry, who, I knew, was only a few blocks north of the house. As soon as I got the car turned around the door opened and Bergen, hatless and shouting loudly to me to wait for him, rushed out.

"He did not seem wounded and I thought he might be a hold-up man who would make me drive him anywhere he wanted to go.

"I speeded up and he ran like a deer for nearly a block, almost catching up with me. I passed Patrolman Ferry and shouted to him there was a shooting scrape and told him to get the guy without a hat. Then I drove on to Police Headquarters to get more aid."

An odd feature of the affair is that although Cline described the shooting as having occurred at such close quarters, during a hand-to-hand struggle, Bergen's coat, which, was pierced by the bullet that entered his left breast above the heart, showed no powder burns. On the doorsteps of the Cline home, on the doorbell and upon the lower landing of the stairs inside and their fourth step were bloodstains.

Edward E. Rudolph Wins Championship at Croquet

Touches Buckeye Talisman in Pocket at Crucial Moment and Makes Keen Carom Shot at Chautauqua Tournament.

With the help of a buckeye and a keen caron shot, Edward E. Rudolph of 5088 Cabanne avenue, former Alderman and former Assistant Circuit Attorney turned his luck in the final of the super-championship croquet tournament at Plasa Chautauqua yesterday and won the title, defeating L. C. Haynes of East St. Louis, after three hours of play.

The contestants in the tournament, which lasted all day, were the champions of the last six years, as follows: D. W. Caughlan, East St. Louis, 1917; L. C. Haynes, East St. Louis, 1918; C. E. Chamberlain, Chautauqua, 1919; E. E. Rudolph, St. Louis, 1920; Dr. F. K. Dillman, East St. Louis, 1921; E. J. Byron, Alton, 1922.

In the lagging for position at the beginning, Byron gained the privilege of staying out of the first game, which was won by Haynes, closely pressed by Rudolph with only one more arch to go. Chamberlain's score was 10, Dillman's 4 and Caughlan's 2.

In the second game, with Haynes out, Byron won, with Chamberlain, 12, Rudolph 7, Dillman 5 and Caughlan 4.

With Byron and Haynes out, Rudolph won the third game easily, staking out when Caughlin had four arches, Dillman 3 and Chamberlain 2.

Ah, the Buckeye!

In the fourth, with the three low men dropped, Haynes walked away from Rudolph and Byron, making the round trip while Rudolph was negotiating 3 arches and Byron 2.

That eliminated Byron and left Haynes and Rudolph to fight it out in the final.

In the elimination bouts each man played only one ball. In the final each played two balls and the limit of five arches to a turn was taken off.

Haynes took the lead, working his two in the first hour of play down the court and back to the center arch, while Rudolph was stalled at the same arch, outboard. For an hour they battled for the center arch. Then Rudolph put his hand in his pocket and his fingers touched the buckeye which had been loaned to him by his friend, Fred Armstrong of Springfield, who guaranteed its talismanic powers. He had forgotten all about the buckeye, but when he touched it he determined to make a desperate effort to change his luck.

Referee Reverses Ruling.

The way he was placed, the only chance was a carom shot. He tried it and his ball made the double arch. He maneuvered the other into position and put it through and held the court for 25 minutes and was almost up with Haynes on the return trip when he missed. Haynes was unable to do anything in his turn. On his next play Rudolph tied the score. Haynes, with three shots, cleared the center arch and No. 13. Rudolph, on a see-saw play, cleared the last arch and brought his other ball up, and after driving Haynes to the far end of the court, staked out with one ball. Haynes, although ceiling in long shots, missed the one upon which the issue of the game depended. Rudolph, with only one ball left to play against Haynes' two, hit one of them, which gave him two shots. On the first one he staked out.

The only hitch in the long struggle was when, about the middle of the game, Referee Flannigan ruled that Rudolph's two, which were in contact, could be separated. Haynes, backed by the gallery, protested and cited rule No. 8, and Flannigan reversed his ruling.

The game was played in 82 turns. On long runs the players were tied with eight each.

Eugene Gaskins and Dr. C. J. Clapsaddle were umpires and scorers.

The trophy and symbol of Rudolph's superchampionship is a handsomely mounted mallet donated by J. H. Joquin of East St. Louis.

TODAY'S CONCERT AT THE ZOO

Noel Poepping's Band Will Play From 4 to 6:30 P. M.

The following program will be given by Noel Poepping's band in the concert at the Zoological Gardens in Forest Park from 4 to 6:30 p. m., today:

Our Country ..... "America" (new), C. C. Allen.
March ..... "P. A." ..... Poepping
Overture ..... "Robespierre" (request) ..... Litolff
Russian Mazurka ..... "La Czarine" ..... Ganne
Waltz ..... "The Chinese Lantern" ..... Armstrong
Ballet Suite (entire) ..... "Sylvia" (request) ..... Delibes
Intermission.
Our State ..... "Missouri" ..... Hull-Poepping
Overture ..... "Beautiful Galatea" ..... Suppe
Waltz ..... "Before" ..... S. O. ..... Carl
Melodies from "The Spring Maid" (request) ..... Reinhart
Collection of College Songs ..... Arr. Tobani
March ..... "American Rights" (new) ..... Poepping
Our Flag ..... "Star-Spangled Banner" (Key-Arnold).

ADVERTISEMENT.

Tells Women How to Purge the Skin of Impurities

Noted specialist reveals secret of quick beauty that is astonishing the world. Simple skin cathartic applied at home, made of plants and flowers, transforms a sallow, ugly skin in 20 minutes.

That a sallow, lifeless skin, even one mottled and disfigured with blackheads and freckles, can be cleared up and made as soft and white and lovely as a baby's in 20 minutes is the astonishing statement of William P. Kahn, internationally noted specialist in beauty culture. And more astonishing still are the almost miraculous transformations this man has recently brought about in proof of his theory.

"It is all so very simple," said Mr. Kahn in discussing his discovery. "That I do not see why there should be so much excitement about it.

"For years," he continued, "modern dermatological science has agreed that the base of most skin troubles, of muddy, bad complexions, is a dead oil that clogs in the pores and invites germ life to multiply. Every skin has a certain amount of this bacteria-laden oil, for in its healthy state it serves to lubricate the skin. But modern life has made it fall short of its purpose. It hardens in the pores—stops them from doing their duty. Then comes trouble—a dark, ugly skin, blackheads, fine lines, greasiness, a total lack of charm.

"So the problem has been to remove that oil; in other words, to give the pores a cathartic and make them discharge it. For as soon as the skin is rid of this accumulation, radiance takes the place of lifelessness.

"Scores of methods were employed to accomplish that result. Among them the so-called 'beauty clays' and muds. But they fail short, being bad for many to apply. After years of laboratory work, I found the solution in a simple cream-poultice composed of plants and flowers. And it is this preparation—now obtainable under the name of KANTOL—that is causing so much talk."



William P. Kahn, internationally noted beauty expert, who, without the use of a bleach, harsh chemicals or "beauty clay," lightens a sallow skin four to seven shades, removes blackheads and fine lines, reduces freckles and transforms an ugly complexion to one as soft and white and lovely as a baby's in 20 minutes, with a secretly blended and exquisite cream-poultice.

Purges the Pores

The method of which Mr. Kahn is the discoverer is unlike any other ever perfected. Dermatological authority say it has no parallel in the annals of beauty culture.

Containing no bleach, no harsh chemicals, no clay or "beauty mud," it purges every pore in your face within 20 minutes. You apply it like a cold cream. Results are unbelievable unless you see them with your own eyes.

At the recent Beauty Congress, dark-skinned women and girls, women with mottled, ugly skins, were brought in for the Kantol treatment. In one application their skins were lightened from four to seven shades. Blackheads were removed—every one. Freckles and fine lines disappeared as if by magic. Beauty experts from all the world stood awed before what was done, for instant beauty, an unattractive woman transformed into a beauty, a reality. You could see Kantol work, could see the germ-laden oil being discharged, the blackheads coming out, radiant charm taking the place of dull mattractiveness before your very eyes.

Now Obtainable for Home Use

The secret preparation used by William P. Kahn in working these amazing skin transformations is now obtainable for use at home. It is named Kantol Elixir and may be had at various department and drug stores in St. Louis, Famous-Barr, Wolff-Wilson, Vandervoort's, Jaeger & Dolph's Grand-Leader and other stores have it in large size jars. Or a supply can be obtained by mail, postpaid, for a limited time by mailing the coupon below. Send no money, but pay the postman $1.50 when he delivers it to you. Mail coupon to International Beauty Institute, 927 Olive St., St. Louis, Mo.

Copyright, 1922, E. F. H.

Mail Without Money

International Beauty Institute,
927 Olive St., St. Louis, Mo.

Send me large jar of Kantol with Mr. Kahn's personal directions for using. I agree to pay the postman $1.50 when he delivers it.

Name .....

Address .....

City (or R. F. D.) and State .....

Post-Dispatch Radio

Broadcasting Station K S D

Daily Schedule:

On 485 Meters

At 8:40, 9:40, 10:40, 11:40, 12:40, 2:40

Broadcasting of the opening prices, midsession and closing quotations of the St. Louis grain market, live stock quotations, supplied by Market Bureau Service, U. S. Dept. of Agriculture; Liverpool and New York cotton market; New York stocks, bonds and money market; poultry and butter market; metals market; U. S. official weather reports and forecast, and news bulletins.

4 P. M.—360 Meters

Musical numbers and news bulletins.

8 P. M.—360 Meters

Special program by talented singers, musicians, short addresses and other features. Details announced daily in the St. Louis Post-Dispatch.

Sunday, 8:15 P. M.

Results of Sunday baseball games, National and American Leagues.

Monday's Program 4:00 P. M.

Musical numbers and news bulletins. Victor selections.

8:00 P. M.

Piano recital of musical masterpieces played by noted artists (Chickering-Ampico).

Tuesday Evening

Concert by Zeis Orchestra of East St. Louis.

REPORT ON TARIFF BILL EXPECTED BY SEPTEMBER 15

McCumber and Fordney Expect Congress to Act Promptly on Issues.

By the Associated Press.

WASHINGTON, Aug. 26.—Conferees on the tariff bill expect now to have their report ready for the Senate and House by Sept. 15, Chairman McCumber, of the Senate managers, and Fordney, of the House managers, said today. They look for prompt action by Congress after their labors are ended.

Substantial progress in composing the more than 2000 differences between the two houses have been made, but the highly controversial points, such as American valuation and the duties on dyes, have been passed over.

HAWAIIAN MUSIC A HIT WITH K. S. D. AUDIENCE

Post-Dispatch Station to Begin Broadcasting Sunday Ball Scores After Bugle Calls.

Hawaiian music played on native instruments made a hit with radio fans who listened in on the K S D program last night. The performers were a group of St. Louis musicians, and their program was artistic in the extreme, and elicited many compliments from hearers. All evening the telephone in the studio reception room was kept busy by persons eager to express their pleasure. These calls came from both local and distant points, and were uniform in their praise of the entire program.

In addition to the Hawaiian music there was a group of piano numbers played by their composer, Joseph Richardson, a young St. Louisan. A group of violin numbers, presented by John R. O'Leary, accompanied by Richardson, also were extremely well played. Members of the Hawaiian quartet are James Sumler, Kenneth M. Gates, Frederick Welsh and Alexander Campeau.

Announcement was made by radiophone that beginning tonight Station K S D will broadcast the Sunday baseball scores. This broadcasting will take place at 8:15 p. m., and will be preceded by a series of bugle calls. Baseball fans who have receiving sets can tune in on these trumpet calls at 8:15 every Sunday evening for the remainder of the baseball season, and hear the scores of the Sunday games.

DETECTIVES ARREST "DOCTOR" AT "OPEN AIR HOP HOTEL"

Nine Men Are Held As Suspects After Raid at Foot of Chouteau Avenue.

"Dr." Novey Trost, 45 years old, of 2515 Cozens avenue, was arrested at 3 o'clock yesterday afternoon on a charge of violating the Federal narcotic act when detectives raided what they termed an "open-air hop hotel" at the foot of Chouteau avenue. Harry Schafer, 919 South Fourth street, and eight negroes found at the place, were held as suspects.

Police said Trost had a large quantity of morphine and several hypodermic syringes and was offering the drug to the negroes at "50 cents a shot." The "hotel" consisted of several benches under the elevated driveway at the foot of Chouteau avenue used by city garbage wagons to reach barges on the river.

C. E. Williams

Child's New Sport Sox, 50c

Sixth and Franklin

Mail Orders Sent Prepaid

Misses' New Sport Hose, 50c

"Ladies' 2-Strap Pumps" OR NURSE OXFORDS"



Steel Arch

Genuine black vici kid hand-turned soles, rubber heels; last word in comfort and style. Special price, $3.00

"Ladies' Nurse Shoes" FOR HOME OR STREET

Bright vici kid; heavy hand-turned soles; rubber heels; plain toes; choice of two styles, like cut, or seamless pattern. Sizes 1 to 9. OUR PRICE, $4.00



Steel Arch

ADVANCE FALL STYLES

Ladies' "Strap" Pumps



Dainty Models $5.00 Extra Quality



Black Satin Bright Kid — All Patent Dull Kid

The heels are Louis, Spanish, Cuban, Military.

"Oxfords and Pumps"

Child's patent leather or tan Oxfords and instep strap Pumps, NATURE SHAPE lasts, with stitchdown soles. No nails or threads to hurt tender feet.



Sizes 5 to 8 ..... $1.75
Sizes 8½ to 11 ..... $2.00

"Child's Nature Shape Shoes" BUTTON OR LACE

Child's patent leather or mahogany calf High Shoes with extension soles; all sewed, no tacks or nails.



Sizes 5 to 8 ..... $2.00
Sizes 8½ to 11 ..... $2.25

"Boys' School Shoes"

Choice of English or Round Toes.

$2.50 MAHOGANY TAN, sizes 1 to 5½ $3.00
$2.50 BLACK CALF, sizes 1 to 5½ $3.00

Little Boys'

Sizes 10 to 13½; brown or black calf, round toes only $2.00

"Men's House Slippers"

A Home Necessity

A pair of brown or black kid Easy Slippers, by Everett or Vallidine patterns, is a luxury that every man should have. We have the kind he wants.

BROWN OR BLACK KID, turn or stitchdown soles $3.00
BROWN OR BLACK KID, flexible soles $2.50
BROWN OR BLACK KID, leather soles $2.00

Boys' Slippers, $1.50



Why thousands prefer this tonic yeast

Yeast Foam Tablets are produced from a special culture developed to yield a product of the highest purity and strength for health purposes only.

Easy to take—to get—to carry with you—they keep—they're thoroughly tested—they don't cause gas.

FOR
Malnutrition
Run-down condition
Loss of appetite · Indigestion
Pimples · Boils
Stimulating growth in children

Nine out of ten of us make unwise food selections. Yeast Foam Tablets supply one of the nourishing elements that faulty diets lack.

SEND FOR FREE SAMPLE—2c VALUE

Name .....
Address .....

Mail coupon to Northwestern Yeast Company
1750 N. Ashland Ave., Chicago, Ill.

Northwestern Yeast Co., Chicago, Ill.
Makers of "Yeast Foam" and "Magic Yeast"

Yeast Foam Tablets
—a tonic food

The Judge & Dolph DRUG STORE

FOR YEAST FOAM TABLETS

818 Olive—7th and Locust—514 Washington—De Baliviar-Kingsbury

SUNDAY, AUGUST 27, 1922.

...HAN MUSIC A HIT ... K. S. D. AUDIENCE

...patch Station to Begin ...dcasting Sunday Ball ...es After Bugle Calls.

...an music played on native ...nts made a hit with radio ... listened in on the K S D ... last night. The performers ... group of St. Louis musici... their program was artistic ...xtreme, and elicited many ...ents from hearers. All ...the telephone in the studio ...n room was kept busy by ...eager to express their pleas... ...ese calls came from both ...ó distant points, and were ... in their praise of the entire ...

...dition to the Hawaiian music ...s a group of piano numbers ...y their composer, Joseph ...son, a young St. Louisan. A ...f violin numbers, presented ... R. O'Leary, accompanied ...ardson, also were extremely ...ayed. Members of the ...n quartet are James Sumler, ... M. Gates, Frederick Welsh ...xander Campeau. ...uncement was made by radi... that beginning tonight Sta... S D will broadcast the Sun... ...eball scores. This broad... will take place at 8:15 p. ... will be preceded by a series ...e calls. Baseball fans who ...eiving sets can tune in on ...rumpet calls at 8:15 every ... evening for the remainder ... baseball season, and hear ...res of the Sunday games.

...TIVES ARREST "DOCTOR" "OPEN AIR HOP HOTEL"

...Men Are Held As Suspects ...r Raid at Foot of Chouteau Avenue.

... Novey Trost, 45 years old, ...5 Cozens avenue, was arrested ...'clock yesterday afternoon on ...rge of violating the Federal ...ic act when detectives raided ...they termed an "open-air hop ... at the foot of Chouteau ave... Harry Schaefer, 816 South ...h street, and eight negroes ... at the place, were held as sus...

...ce said Trost had a large quan... morphine and several hy... ...mic syringes and was offering ...ug to the negroes at "50 cents ..." The "hotel" consisted of ...al benches under the elevated ...way at the foot of Chouteau ...s used by city garbage wagons ...ch barges on the river.

...iams
...nklin
Misses' New Sport Hose. 50c
Prepaid

...Ladies' Nurse Shoes" ...FOR HOME OR STREET ...nt vici kid; heavy ... turned soles; ...er heels; plain ... choice of two ...s, like cut, or ...nless pattern. ... Sizes 3 to 9 ... PRICE, ...4.00
Steel Arch

...L STYLES ... Pumps ... Extra Quality ... All Patent Dull Kid ...n, Military.

Child's Nature Shape Shoes" BUTTON OR LACE ...d's patent leather or mahog... calf High Shoes with ex... ...dion soles; all ...ed, no tacks ... nails. ...'s...$2.00 ... to 11, $2.25

...d Shoes" ...Round Toes. ...$3.00 ...$3.00 ...oys' ... brown or ...$2.00

... Slippers" ...ecessity ...Black kid Easy ...ft or Nullifier ...that every man ...ve the kind he ...K KID, $3.00 ...soles, K KID, $2.50 ... K KID, $2.00

Up-to-the Minute News and Views

ST. LOUIS POST-DISPATCH

SUNDAY SPORTING SECTION

Photos and Comment By Experts

PART TWO. ST. LOUIS, SUNDAY MORNING, AUGUST 27, 1922. 1—48

BROWNS LOSE, 9-2 AND DROP TO SECOND PLACE

Giants Display Punch And a Great Defense; Defeat Cardinals, 8-7

Rickeymen Batter Scott, Ryan and Jonnard, but McGrawmen Overcome Lead by Pounding Doak for Enough Runs to Win—Bancroft and Frisch Play Brilliantly in Field.

By J. Roy Stockton,

There is a powerful machine leading the National League these days. Perhaps dwellers in houses ambitious to flaunt a pennant should not throw bouquets at the enemy, but one would be stupid indeed not to appreciate that Johnnie McGraw has as flashy and potent a ball club as there is in baseball. It has punch, a powerful devastating punch. It has speed on the bases. It has speed in the infield and speed in the outfield. And in the infield there are four baseball artists whose manual skill makes an afternoon at Sportsman's Park very much worth while, whether that team wins or loses.

Twice the Cardinals have met that machine in the current crucial series, and twice have the Cardinals been defeated. Friday the Giants made one of one fielding slip by Rogers Hornsby and tied the score with three runs. Then they strode to victory over another error in the ninth inning. Yesterday the Cardinals again started with a lead and again the powerful Giants overcame that lead and strode off the field triumphant.

Yesterday the McGrawmen needed no help in the form of fielding weakness. The Cardinals played perfect ball in the field and yet the Giants were victorious. The Cardinals made seven runs and the Giants made eight. If the Cardinals had made 10 the Giants probably could have made 11, without much trouble. That's the impression the Giants make—that they have the reserve to overcome any handicap, to overcome pitching weakness, to overcome anything, to fight him when the fighting is hottest.

It was an excellent battle, that struggle yesterday. The Cardinals took the lead in the first inning when John Scott gave two bases on balls and Bottomly, Mueller and Schultz singled in order after Hornsby had sacrificed. That combination netted three runs.

Giant Defense Checks Rally.

In the fifth inning after Stock had walked Hornsby hit to right and reached third when the ball bounced over Young's head. But Hornsby got no further. He held third while Bancroft raced in and threw out Bottomly. Mueller walked and stole second, but Schultz fouled to Groh and Frankie Frisch tossed out Ainsmith.

Doak had been pitching excellent ball thus far. The Giants scored a run in the first on a walk and Groh's double, but after Snyder had beat out a bunt in the second Bill retired the McGrawmen in order in the third, fourth and fifth. But the Giants kept punching away and in the sixth their efforts bore fruit.

With one out Frisch doubled to left and went to third while Hornsby was throwing out Meusel. Young punched a single over second, scoring Frisch and reached third on Kelly's double to right center. Doak made a poor delivery of a slow ball and it bounced past Ainsmith, Young scoring. Doak then showed his right to stay on the hill by striking out Stengel.

Too Much Giants

NEW YORK.

	AB.	R.	H.	PO.	A.	E.
Bancroft ss	4	1	1	3	3	0
Groh, 3b	4	0	1	1	0	0
Frisch 2b	5	2	2	1	8	0
Meusel lf	5	0	0	1	0	0
Young rf	3	2	2	0	0	0
Kelly 1b	3	0	1	14	0	0
Stengel cf	4	0	0	3	0	0
Snyder c	2	0	1	3	1	0
E. Smith c	1	1	1	1	0	1
Scott p	0	0	0	0	0	0
Ryan p	2	0	0	0	1	0
Jonnard p	1	0	0	0	0	0
J. Barnes p	0	0	0	0	0	0
*Robertson	1	1	1	0	0	0
**King	0	1	0	0	0	0
Totals	35	8	10	27	13	1

*Batted for Ryan in seventh inning.
**Ran for Snyder in seventh inning.

CARDINALS.

	AB.	R.	H.	PO.	A.	E.
Smith rf	3	1	0	1	0	0
Stock 3b	3	2	0	0	1	0
Hornsby 2b	4	1	3	1	4	0
Bottomly 1b	5	1	1	14	1	0
Mueller cf	4	0	2	2	0	0
Schultz lf	3	0	1	0	0	0
Clemens c	0	0	0	0	0	0
Ainsmith, c	3	1	0	6	2	0
Lavan ss	3	0	0	2	5	0
Toporcer ss	1	1	0	0	1	0
Doak p	3	0	0	0	2	0
North p	0	0	0	1	0	0
*Fournier	1	1	1	0	0	0
Totals	33	7	8	27	16	0

*Batted for Doak in eighth inning.

Innings—	1	2	3	4	5	6	7	8	9	T
New York	1	0	0	0	0	2	3	2	0	—8
Cardinals	3	0	0	0	1	0	1	2	0	—7

Two-base hits—Mueller, Groh, Frisch, Kelly, Young. Three-base hit—Hornsby. Home runs—Robertson, Frisch, Hornsby, E. Smith, Fournier. Sacrifice hits—Hornsby, Kelly. Stolen base—Mueller. Double play—Ainsmith to Lavan. Wild pitches—Doak, Jonnard. Base on balls—Off Doak, 2; off North, 1; off Scott, 2; off Ryan, 4; off Jonnard, 1. Struck out—By Doak, 6; by Ryan, 3; by Jonnard, 1. Hit by pitcher—By Doak, 1. Pitching record—Off Doak, 10 hits 8 runs, in 8 innings; off Scott, 3 hits, 3 runs, in ⅓ innings; off Ryan, 2 hits, 1 run, in 2⅔ innings; off Jonnard, 3 hits, 2 runs, in 1⅓ innings. Left on bases—Cardinals, 7; New York, 5. Time—2h. 15m. Umpires—Santelle and Klem. Winning pitcher—Ryan. Losing pitcher—Doak.

Robertson and Frisch Find Doak for Home Runs in the Seventh Inning

These two runs brought the score to 4 to 2, favor the Cards, and in the seventh the faltering Doak was doomed for three more. Snyder walked and Davy Robertson, batting for Ryan, lofted a home run into the right field seats, putting the Giants one run ahead. Bancroft singled to right, but died stealing on the third strike to Groh. That attempted steal cost a run as Frankie Frisch promptly pounded a homer into the right field seats. That gave the Giants a lead of three runs.

Hornsby reduced the lead to two in the seventh when he hit into Grand boulevard for his thirty-first homer of the season, but the Giants came right back in the eighth and scored two. Young started with a double to left. Kelly sacrificed. Young scored on Stengel's grounder to Hornsby and then Earl Smith cracked out the third Giant homer of the game.

Fournier Hits Into Bleachers.

Still the Cardinal punch was in evidence. Ainsmith walked in the eighth, and after Toporcer had filed to Stengel Fournier batted for Doak and hit into the right field seats for the circuit. But that left the McGrawmen with a lead of one run and it was sufficient.

If any other infield had been playing against the Cards that lead would have melted away in the ninth, but there the great defense that McGraw had builded, saved the game. Hornsby, who had hit a sacrifice, single, triple and home run in four trips to the plate, opened the ninth with a terrific grounder toward short. The ball whistled as it trimmed the grass in its path and it appeared that no human hands could check its force. But Davey Bancroft was on it. He got both hands on it and the force of the ball almost knocked him down. He did lose his balance, but he had the arm as well as the hands, and his fine throw to Kelly beat the fleet-footed Hornsby by a fraction of a step.

Bottomly lined to Meusel and then Heine Mueller got all the force of his Gravois shoulders into a grounder toward Frisch. Frankie knocked down the terrific drive and was on the ball like a hawk. Like a flash he hurled the ball to Kelly and the game was over. It was as impressive a beating as any team ever suffered. The Giants won and made the spectators like it.

Those last inning stops by Bancroft and Frisch were typical of their work all through the game. In the bright lexicon of McGraw's infield There are no grounders too hot to handle. They handle 'em all, and they turn them into putouts, with such apparent ease that one wonders why that machine is not 20 games ahead of its nearest rival, instead of a scant six and one-half.

Not all of the Giant stars are youngsters or men in their prime. Casey Stengel, considered passe as a major leaguer, robbed the Cardinals of a run in the seventh inning. Hornsby had just hit his home run and Mueller had doubled down the left field line. Joe Schultz drove a powerful liner to center, an apparently certain safety. But Stengel, the aged, disregarded creaking joints and onstealing senility and took a slide for the ball. He got his hands on it just as it was about to hit the turf and he held it. Fan-mint rooters and common or garden bleacherites cheered the veteran for that catch.

The Big Punch Has Made All of These Stars Winners



William M. Johnston (left), George Sisler (in referee's chair), and Bill Tilden. This picture was taken during the Browns Eastern trip when the Foltmen were playing at Boston, during the national doubles championships at Longwood Cricket Club.

Pennant Rooters' Club Goes Into Action; Sherdel to Pitch Today

The Pennant Rooters' Club, an organization formed to cheer the Cardinals and Browns to victory, went into action for the first time yesterday afternoon and made a mighty noise at Sportsman's Park. Twelve thousand persons saw the game and officials of the club announced last night that the membership of the organization had reached 2500.

Horns were distributed among the members who occupied a section in the third base side of the grand stand and there were cheers, patterned after college yells, with cheer leader, megaphone and everything. Several of the hard-boiled ball players appeared a bit disconcerted when they heard the leader yell:

"Nine rahs for Lavan, now boys—and call him Doc. All together, now, make it snappy."

And the bleachers did not seem to know what the deuce it was all about. The blatant razzberry and the spontaneous burst of variegated yells, roars and groans probably will continue to be hot favorites, but it must be admitted that there never was a noisier crowd than yesterday's unison until they can get their lines of communication and reservation established.

McQuillan and Sherdel Today.

Hugh McQuillan, recently purchased from the Boston Braves, will pitch for the Giants in the final game of the series today. Sherdel probably will work for the Cardinals.

Spectators at the games with the Giants this year are inclined to consider Frankie Frisch the greatest ball player in the National League. He does not hit as hard as Hornsby, but he certainly does play a brilliant second base. He goes after every ground ball as though his life depended on that one play. If he can't reach the ball any other way he dives headlong and several times he has made stops that way. He is so fast that a fumble means nothing to him. He can recover and throw in time to retire the fastest base runners.

Today's game marks the final appearance of the Giants here this season. Tomorrow is an open date. Chicago will play here Tuesday and Wednesday and games with the Pirates Thursday, Friday and Saturday will conclude the Cardinals' 1922 season at home. They depart Saturday night to finish the season on the road.

Today will be hard on the club, as all the reserved seats had been sold before the Pennant Rooters thought about Sunday and so the boys probably will have to pass up cheers in

SHEELY HITS 2 HOMERS; FABER BLANKS MACKMEN

PHILADELPHIA, Aug. 26.—Urban Faber proved too much for Philadelphia in the opening game of the series and Chicago won by the shutout route, 8 to 0. He allowed only six hits, all singles, not a local player reaching third base. Sheely made a home run in the fifth and in the ninth. He also had a single and scored four runs. Score:

CHICAGO	AB.	R.	H.	E.	PHILADELPHIA	AB.	R.	H.	E.
Hooper, rf	5	0	0	0	Young, 3b	4	0	0	0
Johnson, ss	4	0	4	0	Hauser, 1b	4	0	1	0
Collins, 2b	5	1	1	0	McG'n'ell,	4	0	1	0
Sheely, 1b	4	2	2	0	Miller, p	0	0	0	0
Mostil, cf	4	0	1	0	Fonclue, c	3	0	0	1
Falk, lf	5	0	2	0	Galloway, ss	4	0	1	0
McC'ry, 2b	4	1	0	0	Walker, lf	4	0	0	0
Schalk, c	4	1	1	0	Dykes, 2b	4	0	0	0
Faber, p	2	0	0	0	Heimach, p	0	0	0	0
					Harris, p	1	0	0	0
					Galloway, 3b	1	0	0	0
					*Johnston	1	0	0	0
					**Bressy	1	0	0	0
Totals	42	5	15	0	Totals	31	0	6	2

*Batted for Harris in fifth inning.
**Batted for Eckert in ninth inning.

Innings—	1	2	3	4	5	6	7	8	9	T
Chicago	0	0	0	0	0	0	0	0	8	—8
Philadelphia	0	0	0	0	0	0	0	0	0	—0

Two-base hits—Johnson, McClellan. Home runs—Sheely, 2. Double plays—Galloway to Young to Hauser. Wild pitches—Eckert. Passed balls—Schalk. Hit by pitched ball—Young by Faber. Bases on balls—Off Faber, 2; off Eckert, 2; off Harris, 1. Struck out—By Faber, 7; by Eckert, 1; by Harris, 1. Time—1h. 44m. Umpires—Gutzler and Dineen.

SOUTHERN LEAGUE.

Memphis 4, Little Rock 2.
Chattanooga 3, Nashville 7.
Mobile 0, Atlanta 3.
New Orleans 2, Birmingham 0.

MARANVILLE'S TRIPLE GIVES PIRATES VICTORY

PITTSBURG, Aug. 26.—Maranville's triple with two on in the eighth gave Pittsburg a 7 to 5 victory over Brooklyn today. Both teams hit savagely, but sharp fielding cut off possible runs. Decatur and Mamaux faced continuous bombardments while Morrison was effective after the first inning. Score:

BROOKLYN	AB.	R.	H.	E.	PITTSBURG	AB.	R.	H.	E.
Olson, 2b	5	1	2	0	M'n'ville, ss	5	1	2	0
Cut'n, ss	4	0	1	0	Carey, cf	4	1	1	0
R. Griff'th, rf	4	1	1	0	Rigler, lf	4	0	1	0
Wheat, lf	4	0	1	0	Russell, rf	4	0	1	0
Myers, cf	4	0	0	0	Tierney, 3b	3	0	0	0
Schm'dt, 1b	4	0	1	0	Traynor, 1b	4	0	1	0
High, 3b	3	0	0	0	Grimm, 1b	4	0	1	0
Miller, c	3	0	0	0	Schmidt, c	4	2	1	0
Decatur, p	3	0	0	0	Mam'ux, p	3	0	0	0
Mamaux, p	0	0	0	0					
*Neis	0	0	0	0					
**Roettger	1	0	0	0					
Totals	35	5	11	0	Totals	35	7	14	0

*Batted for Miller in ninth inning.
**Batted for Mamaux in ninth inning.

Innings—	1	2	3	4	5	6	7	8	9	T
Brooklyn	0	0	0	0	0	0	0	5	0	—5
Pittsburg	0	0	0	0	0	0	1	6	x	—7

Two-base hits—High, R. Griffith, Schmidt, Tierney. Three-base hits—Miller, Tierney. Sacrifice hits—Miller, Tierney. Wild pitch—Decatur. Base on balls—Off Decatur, 1; off Mamaux, 1; off Morrison, 1. Struck out—By Decatur, 2; by Morrison, 5. Pitching record—Off Decatur, 10 hits 6 runs, in 7 innings; off Mamaux, 4 hits in 2 innings. Left on bases—Brooklyn, 5; Pittsburg, 7. Losing pitcher—Mamaux. Attendance, 9000. Umpires—Moran and Quigley.

WESTERN LEAGUE.

Wichita 12, Omaha 4.
Tulsa 13, Sioux City 4.
St. Joseph 19—5, Denver 8—2.
Oklahoma City-Des Moines—Rain.

Heilmann Injured As Tigers Win, 8-5

Detroit Outfielder's Collar Bone Broken in Collision With Brower.

By the Associated Press.

WASHINGTON, Aug. 26.—Detroit defeated Washington in a loosely played game today 8 to 5. It was a costly victory for Detroit, however, as their hard hitting outfielder, Harry Heilmann in a collision at first base with Brower, had his collar bone broken and is probably out of the game for the rest of the reason. Brower stopped to make a throw at the instant that Heilmann reached first and as a result the latter went into the air, nearly turning a complete somersault and landing on his right shoulder. Heilmann was also injured about the legs, and had to be carried from the field.

Score:

DETROIT.	AB.	R.	H.	E.	WASHINGTON.	AB.	R.	H.	E.
Bige, 1b	4	0	1	0	Rice, cf	4	1	1	0
C'shaw, 2b	5	0	1	0	Harris, 2b	3	1	2	0
Cobb, cf	4	1	3	0	Brower, 1b	3	0	0	0
Veach, lf	4	1	1	0	Goslin, lf	4	1	1	0
Heil'n, rf	3	1	1	0	Shanks, rf	4	1	1	0
Haney, 3b	4	1	1	0	Gharrity, c	4	0	2	0
Jones, 3b	1	0	0	0	Peck, ss	4	0	2	0
Bassler, c	4	0	0	0	Lam'te, 3b	3	0	1	0
Dauss, p	0	0	0	0	Zachary, p	3	0	1	0
Moore, p	1	0	0	0	Brill'r, p	0	0	0	0
Ehmke, p	0	0	0	0					
*Woodall	1	0	1	0					
Totals	39	4	15	0	Totals	36	5	12	2

*Batted for Dauss in fourth inning.

Innings—	1	2	3	4	5	6	7	8	9	T
Detroit	1	0	2	1	0	0	0	4	0	—8
Washington	2	2	0	0	0	1	0	0	0	—5

Two-base hits—Cobb. Three-base hits—Rice, Harris, Shanks. Sacrifice hits—Peck, Rigney. Stolen bases—Harris. Double play—Hasster to Jones to Cuighan; Brower to Sanuit. Wild pitches—Brillheart, Hit by pitched ball—By Dauss (Brillheart); by Moore (Brower, Goslin). Bases on balls—Off Dauss, 1; off Moore, 3; off Ehmke, 1; off Brillheart, 4; off Moore, 3; by Ehmke, 1. Pitching record—Off Dauss, 9 hits in 4 innings; off Moore, 3 hits in 2⅓ innings; off Ehmke, 1 hit in 1 inning; off Brillheart, 14 hits in 8 innings. Left on bases—Detroit 10, Washington 11. Time—2h. 27m. Umpires—Owens and Hallo. Losing pitcher—Brillheart.

DENVER PLAYER CATCHES BALL DROPPED 335 FEET

By the Associated Press.

DENVER, Aug. 26.—Dixie Parker, catcher of the Denver (Western League) baseball team, today caught a baseball dropped from the Daniels and Fisher tower, 335 feet high. The tower is in the heart of the business district.

Parker caught the third ball dropped from the tower, the momentum almost throwing him off his feet. On his first try Parker misjudged the speed of the ball and it broke through his glove, bouncing 15 feet in the air. The second ball dropped was wide and Parker was unable to reach it.

A large crowd packed the vicinity of the tower to watch the attempt which was made as the result of a wager between Parker and another member of the Denver team.

They Win IF They Lose

AMERICAN LEAGUE.

CLUB.	W.	L.	Pct.	If They Win Today.	If They Lose Today.
New York	73	50	.593	.597	.589
BROWNS	73	51	.589	.592	.584
Detroit	68	56	.548	.552	.544
Cleveland	63	61	.508	....	....
Chicago	59	62	.488	....	....
Washington	57	65	.467	.472	.463
Philadelphia	49	69	.416	....	....
Boston	46	74	.383	....	....

NATIONAL LEAGUE.

CLUB.	W.	L.	Pct.	If They Win Today.	If They Lose Today.
New York	73	46	.613	.617	.609
CARDINALS	67	53	.558	.562	.554
Chicago	67	54	.554	.557	.549
Pittsburg	65	55	.542	....	....
Cincinnati	66	56	.541	.545	.537
Brooklyn	58	61	.487	....	....
Philadelphia	41	72	.363	.368	.360
Boston	38	78	.328	.333	.323

Yesterday's Results.

NATIONAL LEAGUE.

New York, 8; Cardinals, 7.
Pittsburg, 7; Brooklyn, 5.
Philadelphia, 3; Chicago, 0.
Cincinnati, 5-2; Boston, 3-1.

AMERICAN LEAGUE.

New York, 9; Browns, 2.
Detroit, 8; Washington, 5.
Chicago, 8; Philadelphia, 0. First game called, rain.
Cleveland-Boston, rain.

Today's Schedule.

NATIONAL LEAGUE.

New York at St. Louis.
Philadelphia at Chicago.
Boston at Cincinnati.
Only games scheduled.

AMERICAN LEAGUE.

Browns at New York.
Detroit at Washington.
Only games scheduled.

Minor League Standings.

SOUTHERN LEAGUE.

CLUB.	W.	L.	Pct.	CLUB.	W.	L.	Pct.
Mobile	83	50	.624	Bir'ham	66	67	.496
Memphis	81	49	.623	Atlanta	60	80	.385
New O's	74	58	.561	Nashv'e	51	82	.321
L. Rock	74	60	.552	C'noga	51	84	.378

INTERNATIONAL LEAGUE.

CLUB.	W.	L.	Pct.	CLUB.	W.	L.	Pct.
Balt're	95	38	.714	Toronto	67	69	.493
Roch'ter	80	54	.597	Reading	57	78	.422
Buffalo	77	61	.558	Syracuse	49	87	.360
Jersey C.	73	63	.536	Newark	42	93	.311

AMERICAN ASSOCIATION.

Club.	W.	L.	Pct.	Club.	W.	L.	Pct.
St. Paul	91	45	.628	Kan. City	67	82	.519
Milw'kee	91	55	.540	L'ville	63	86	.481
M'neap'lis	70	68	.547	Toledo	57	74	.435
Ind'ap'lis	66	69	.520	Col'mbus	45	84	.354

WESTERN LEAGUE.

Club.	W.	L.	Pct.	Club.	W.	L.	Pct.
Tulsa	91	52	.622	Omaha	68	69	.497
St. Jos'h	82	63	.577	Ok. City	67	73	.490
Wichita	74	63	.552	D. Moines	61	80	.390
Si'x City	68	63	.519	Denver	47	88	.354

SOUTHWESTERN LEAGUE.

Club.	W.	L.	Pct.	Club.	W.	L.	Pct.
Okmoxee	94	33	.625	Hut'nson	77	51	.602
Ind'ence	94	33	.625	Salina	58	32	.439
Cof'yville	83	42	.565	Topeka	57	92	.382
Sapulpa	81	42	.554	B'tlesville	19	37	.336

Minor League Results.

TEXAS LEAGUE RESULTS.

Houston 5, Dallas 4.
Beaumont 2, Shreveport 1.
Fort Worth 5, San Antonio 4.
Galveston 8, Wichita Falls 5.

AMERICAN ASSOCIATION.

Kansas City 11, St. Paul 5.
Milwaukee 2, Minneapolis 6.
Indianapolis 3—3, Columbus 0—5.
Toledo 2—9, oLuisville 5—1.

THREE EYE LEAGUE.

Decatur 1—5, Terre Haute 2—4.
Rockford 7, Peoria 5.
Evansville 5, Danville 4.
Bloomington 5, Moline 7 (12 innings).

REDS WIN DOUBLE BILL FROM BRAVES, 5-3, 2-1

By the Associated Press.

CINCINNATI, Aug. 26.—Though outbatted in each contest, the Reds won both games in the doubleheader from the Boston Nationals today, 5 to 3 and 2 to 1. Rixey and Donohue were hit rather freely, but were very effective in the pinches. Houlihan, a recruit, started the first game for Boston and allowed only five hits in six innings, but was very wild, giving seven bases on balls. Oeschger was hit in only two innings. Score:

FIRST GAME.

BOSTON	AB.	R.	H.	PO.	A.	E.
Powell, cf	3	0	0	0	0	0
Kopf, 2b	4	0	0	0	0	0
Nichol'n, rf	4	0	0	0	0	0
Rockst'l, 2b	2	0	0	0	0	0
Barbare, 1b	3	0	0	0	0	0
Ford, ss	3	0	0	0	0	0
Rose, lf	4	0	0	0	0	0
O'Neil, c	3	0	0	0	0	0
Hou'han, p	3	0	0	0	0	0
a-Gowdy	1	0	0	0	0	0
McK'z'ie, p	0	0	0	0	0	0
**Gibson	1	0	0	0	0	0
Totals	36	0	0	0	0	0

*Batted for Houlihan in seventh inning.
**Batted for McKenzie in ninth inning.

Innings—	1	2	3	4	5	6	7	8	9	T
Cincinnati	1	0	0	0	0	1	0	3	x	—5
Boston	0	0	0	0	0	0	0	0	0	—0

Sacrifice hits—Ford, Powell, Causey. Brillheart. Stolen bases—Daubert, Double plays—Kopf, Ford, Barbare and Ford; Causey, Fonseca and Daubert. Base on balls—Off Houlihan, 7; off McNamara, 1; off Rixey, 2. Struck out—By Houlihan, 1; by Rixey, 4. Pitching record—Off Houlihan, 5 hits 4 runs in 6 innings; off McNamara, 3 hits 1 run in 1 inning. Losing pitcher—Houlihan. Time of game—1h. 57m. Umpires—McCormick and Dineen.

SECOND GAME.

BOSTON	AB.	R.	H.	PO.	A.	E.
Powell, cf	4	0	0	0	0	0
Kopf, 2b	4	0	0	0	0	0
Nichol'n, rf	4	0	0	0	0	0
Rockst'l, 2b	4	0	0	0	0	0
Barbare, 1b	4	0	0	0	0	0
Ford, ss	4	0	0	0	0	0
Rose, lf	4	0	0	0	0	0
Gowdy, c	3	0	0	0	0	0
Gibson, c	0	0	0	0	0	0
O'Neil, c	0	0	0	0	0	0
Oeschger, p	0	0	0	0	0	0
Bras'e, p	0	0	0	0	0	0
Totals	33	0	0	0	0	0

*Batted for Oeschger in second inning.

Innings—	1	2	3	4	5	6	7	8	9	T
Cincinnati	0	0	0	0	0	0	0	0	2	—2
Boston	0	0	0	0	0	0	0	0	1	—1

Three-base hits—Groh, Fonseca, Harper. Sacrifice hits—Rixey, Daubert, Donohue. Stolen bases—Groh, Fonseca, Daubert. Double plays—Daubert unassisted; Rixey to Fonseca to Daubert; Daubert unassisted; Rixey to Fonseca to Daubert. Base on balls—Off Rixey, 1; off Donohue, 1. Struck out—By Rixey, 2; by Donohue, 1. Hit by pitched ball—By Rixey (Gowdy). Passed ball—Gowdy. Time of game—1h. 30m. Umpires—Moriarity and Quigley.

Fohlmen Falter in Field When Yankees Pound Wayne Wright

Carl Mays Holds St. Louis Batters in Check Until He Has Safe Lead; Double Plays Kill Rallies for Sisler and Co.—Kolp to Face League Leaders in Final of Series Today.

By Dent McSkimming,
Of the Post-Dispatch Sport Staff.

NEW YORK, August 26.—Outgamed, outhit and outpitched, the Browns today lost the third game of their series with the Yanks. The New Yorkers were able to score nine runs off the pitching of Wayne Wright, supplemented by that of Billy Bayne, and the Browns could put across but two runs off Carl Mays.

After all is said, Mays pitched a grand ball game and is fully deserving of victory.

Just as in the first game of Friday's double-header, Shocker was a greater pitcher than Waite Hoyt, so today Mays was a more effective pitcher than Wright.

Before the game opened and as far along as the first inning of the game, Wright looked a certain winner. He had good control of his freak delivery, the knuckle ball, and it broke so elusively as to give him three strike outs in the first three innings.

But, when he did change pace and deliver a fast ball or anything like a straight ball, the Yanks pounded him for hits.

New York scored six runs off Wright in six innings. It matters not that "Rasty" permitted only three runs to be driven in on pinch hits. The Yanks contrived to score 6 times while he was in the box and that was easily sufficient to assure Mays of victory.

Kolp Will Hurl in Final.

Because of the failure of Davis and Wright in their attempts to check the Yanks, Fohl will probably call upon Ray Kolp to pitch tomorrow's final game. Kolp has a fine percentage of victories, 12 and 4, but because he relies upon his fast ball it is thought that he will not be as effective as might be desired. If he goes into the box and the Browns give him a lead of a few runs he may muster sufficient change of pace to subdue the Yanks and give the Fohl men an even break on the series of four games.

The Browns went into the game feeling certain of victory. Mays has never heretofore been able to hold them in check for a full nine innings. They were so confident that they could batter him off the mound that they went fishing for first balls. Too eager to wait, they hit the first thing and went out quickly in the first four innings.

Meanwhile the Yanks had obtained an advantage. Although the Hug men did not actually hammer Wright, they got hits at opportune moments. In the second Pipp opened with a single. Schang tapped to Wright and was out, Pipp reaching second. Then Wright weakened on Meusel and Bob drove a single over second, scoring Pipp.

When Wright Was Wrong.

BROWNS.	AB.	R.	H.	PO.	A.	E.
Tobin rf	5	1	2	0	0	1
Foster 3b	3	0	1	0	2	0
Sisler 1b	4	0	1	9	0	0
Williams lf	4	0	1	5	0	0
Jacobson cf	3

The Rooters' Club Got Behind the Cards, Yesterday; and the Cards Got Behind the Giants—6½ Games

Devastation Wins From Bon Homme In Saratoga Race

Captures Merchants and Citizens Handicap in a Driving Finish.

TITLE EVENT POSTPONED

Championship Feature for 3-Year-Olds Probably Will Be Declared Off.

Special to the Post-Dispatch.

SARATOGA, N. Y., Aug. 26.—Fair was the day, big was the crowd, but muddy and heavy was the track so that the big three-year-old special put on as an added feature by the Saratoga Association to settle, if possible, the much discussed and open question of superiority was postponed here today, and in all probability will be declared off.

Another storm last night, following the miniature cloudburst on Wednesday evening ended all hope of the fast track and as this was one of the conditions under which the race was framed because of the fact that Bunting and Pillory are not at their best in heavy going, it was necessary to call it off.

The crowd, however, which again packed grandstand and lawn found quite enough to increase the pulse-beat and furnish all the excitement needed for one afternoon as the sport in spite of the poor condition of the track, was of the best with three or four driving finishes. Some disappointment naturally was felt when what promised to be the big race of the afternoon was dropped, but not a word of complaint or criticism was heard.

Edict running in the colors of the Rancocas stable won the Spinaway stakes for two-year-old fillies, and so established her right to high rank in that class. She beat H. P. Whitney's Fly by Day a head in a whirling, driving finish. The two were practically locked from the head of the stretch to the finish.

Devastation Is Winner.

Devastation confirmed his victory over Mad Hatter at Fort Erie two weeks ago by beating Bon Homme a neck in a driving finish for the Merchants' and Citizens' handicap at one mile and three-sixteenths while J. E. Widener's Houdini got up just in time to beat J. S. Coeden's Bullseye by a narrow margin in the Saratoga steeplechase.

H. P. Whitney's Cresta, ranked by many as the best two-year-old filly of the year, was practically left at the post in the Spinaway Stakes and so had no chance to prove her right to a place at the top. Otherwise the start was exceptionally good and the race truly run.

Fly by Day, Cresta's stable companion, running in the second colors almost saved the day for those who pinned their faith to Cresta. She forced the pace in the run up the back stretch racing Runelise the full sister to Morvich into submission, shaking off Brocade which was always prominent and finally fighting out the finish stride by stride in gamest possible manner with Edict which joined her at the head of the stretch for a long head and head drive to the wire.

Sande who had the mount on Edict, appeared to outride McAtee slightly through the closing strides and the boy fairly lifted home the daughter of Jim Gaffney by the very power of a strong hand ride.

LOCAL TENNIS UMPIRES PERFECT ORGANIZATIONS

The members of the local chapter of the National Tennis Umpires Association met last week and perfected an organization which will be of benefit to the game here. Fred A. Gardner, recently appointed chairman, called the meeting to order. In addition to the chairman the following umpires were present: Woodward H. Brown, W. F. Davis, Dr. E. M. Carson, Ted Drewes, Harvey Frohlichstein, Ray Mills, Davison Obear and Alvin Schwarz.

Proper method in calling scores, the foot fault rule and the rules governing linesmen were the principal subjects under discussion at the umpires' meeting. A number of doubtful points concerning the play were also cleared up.

It was unanimously agreed at the meeting that all decisions rendered by the umpires in the chapter would be in accordance with the official 1922 Manual of the Tennis Umpires' Association. This book contains all necessary rules and instructions for umpires and has been adopted by the United States Lawn Tennis Association.

With the assistance of the press the local chapter of umpires hopes to acquaint every tennis player in the city with the correct version of the most important rules of the game. This will be of much benefit to the junior players especially. The umpires will meet every Friday noon. Players wishing to be informed on the tennis rules may communicate with Fred A. Gardner, chairman St. Louis Chapter of Tennis Umpires, 403 Boatsmen's Bank Building.

Cabanne Tourney Ends.

The annual tennis tournament for the championship of the Cabanne Tennis Club came to a close yesterday when the final round of the men's doubles event was played. Oscar Brockmeyer and J. M. Longinotti won the title by defeating the team of Abrahams and Davidson in the final round, 6—3, 6—2. Last year the Goldenauer brothers won the doubles title, but they did not defend it this season. In the semifinal round this week Abrahams and Davidson defeated C. Bilane and S. Sussman, 6—4, 6—4; Brockmeyer and Longinotti defeated W. Kemp and H. ——, 6—3, 7—5.

RACING RESULTS AND ENTRIES

Tomorrow's Devonshire Entries

First race, $1000, maidens, 2-year-olds, five furlongs:

Broken Blossom	112	Dr. McArthur	115
Bluestone	112	Right on Time	115
Erianger	115	Reformer	115
Lou Beck	115		

Second race, $1000, 3-year-olds and upward, six furlongs:

Vesperia	98	*Ablaze	111
Pincastle	103	Tony Sue	113
*Theo	105	Ultra Gold	110
*Tulsa	105	Marmite	110
*Marimba	108	Also eligible:	
*Ultimata	108	*Chief Barthell	107
*Trooper	113	Rapid Stride	120
Discussion	110	*Ring	112

Third race, $1000, 3-year-olds and upward, six furlongs:

*Quick Run	98	Hindoostan	121
Hickory	103	Ballynew	120
*Little Blackfeet	110	Top o' the Morning	125
Ettahe	111	Also eligible:	
Plutrel	115	Razazza	105
Frank Munroe	115	Bugle March	110
Cock of the Roost	115	*Doric	110
*Wild Flower	115	*Panaman	118
Sirocco	115		

Fourth race, $1000, 3-year-olds, one mile:

Flicky	100	Dorius	110
Frocyn	103	Mom Fox II	110
Dick Deadeye	105	Fannie Bean	101

Fifth race, the Bell Telephone Handicap, $1000, 3-year-olds and upward, six furlongs:

Rapid Traveler	98	Madeline Lillian	106
Fifty-Fifty	100	Guv'nor	122
Photoplay	100	Carmandale	
Minuteman	104		

Sixth race, $1000, 3-year-olds and upward, six furlongs:

Whisenring	95	Peggy C	106
*Not Yet	101	Harp o' the North	111
Tee Breckenridge	101	Short Away	111
*Turnabout	101	Also eligible:	
*Amanda	101	Plato	108
*Miss Caltha	101	*Bobby Allen	106
Don Dodge	106	*Toe the Mark	111
Vanessa Welles	106	Archive	111
Black Hackle	106		

Seventh race, $1000, 3-year-olds and upward, mile and one-sixteenth:

*Arrowpoint	104	*Col Matt	109
*Pincrest	109	*Dr. Rae	109
*Summer Sigh	109	*Pirate McGee	109
*Serbian	109	Tingling	114

*Apprentice allowance claimed.
Weather, clear; track, fast.

Yesterday's Devonshire Results.

FIRST RACE, $1000, 3-year-olds and upward, claiming, foaled in Canada, six furlongs—Lady Felix, 110 (McCrann), $5.95, $2.85 and $2.65, first; Sir Clarence, 110 (Smallwood), $2.75 and $2.50 second; Statim, 105 (Burns), $2.85, third. Time, 1:15. Hemisphere, Little Colleen, Plymouth Rock and Marjorie Wells also ran.

SECOND RACE, $1000, 2-year-olds, maidens claiming, five furlongs; Athanna, 107 (M. Falor), $5.10, $3.10, $2.65, first; Eau Gallie, 112 (Burke), $4.75, $3.20, second; Virginia Fox, 112 (Stirling), $3.90, third. Time—1:02. Lou Annie, Bettie Dear, Harfelle, Theseus, Dickie Bird also ran.

THIRD RACE, $1000, 3-year-olds and upward, claiming, one mile—Rovellieu, 109 (Burke), $24.10, $6.60, $3.50, first; Silver Face, 109 (Stirling), $4.50, $3.45, second; Fair Virginia, 98 (F. Wilson), $6.10, third. Time, 1:40 2-5. Black Hackle, Gilt Fringe, Blue Wrack, Dr. Rae, Leading Star, Edna D. Serbian, Johnny O'Connell and Kindling II also ran.

FOURTH RACE, $1200, 2-year-olds, allowances, five and one-half furlongs—Marie Blanche, 103 (M. Falor), $13.85, $5.75, first; Trycoon, 113 (F. Wilson), $3.50, $2.60, second; Buckwheat, 110 (Stirling), $3.85, third. Time, 1:08 4-5. Lady Bloss, Leo Granite, Bucado, Hughes Graham, Cotrompa and Dentaria also ran.

FIFTH RACE, Windsor Handicap, $2500, 3-year-olds and upward, mile and a sixteenth; Merrimac, 104 (F. Wilson), $10.85, $5, $3.30, first; Guy, 120 (Sterling), $4.30, $3.50, second; Cotton Blossom, 97 (Burke), $5.10, third. Time—1:44 3-5. King John, Bunga Buck, Citation also ran.

SIXTH RACE—$1000, 4-year-olds and upward, claiming, mile and a sixteenth; Greenland, 110 (Petzold), $36.85, $17.25, $9.95, first; Walk Up, 100 (Chalmers), $13.50, $6.60, second; Magician, 95 (Fator), $5.20, third. Time—1:45 4-5. On High, Tantalus, Fibberty-fibber, Fluxer, St. Germain, American Boy, Frank Forgarty also ran.

SEVENTH RACE, $1000, 3-year-olds and upward, claiming, mile and seventy; Foster Embry 106 (Swarts), $55.55, $14.25, $7.60, first; Toodles 93 (Chalmers), $4.75, $4.20, second; Attorney 93 (Smallwood), $4.10, third. Time—1:44 4-5. Hope, Dr. Charles Welles, Topmast, Reliability, Sister Flo, Encrinite also ran.

Pitching Records

AMERICAN

Player—Club.	G.	W.	L.	H.	R.	BB.	SO.
J. Bush, N. Y.	29	20	5	179	84	29	61
J. Johnson, Det.	31	17	7	193	87	21	98
Pillette, Det.	31	17	6	190	78	77	58
KOLP, ST. L.	34	11	4	163	67	37	36
DANFORTH, St. L.	37	11	6	182	87	35	46
F. DAVIS, St. L.	18	9	5	122	69	70	45
Rommel, Phil.	40	20	11	222	93	49	41
BROCKER, St. L.	30	13	13	223	106	48	90
Shawkey, N. Y.	31	15	9	205	86	78	93
Morton, Chi.	30	15	10	187	80	58	61
Zachary, Wash.	26	13	8	148	86	35	20
Leverette, Chi.	34	9	6	162	77	57	43
Hillhart, Wash.	28	9	7	161	77	57	43
Murray, N. Y.	19	3	2	61	40	26	13
Thle, Chi.	38	18	11	255	113	66	53
RIGNEY, Det.	32	15	11	215	94	46	58
VANGILDER, St. L.	38	14	10	185	90	42	41
WRIGHT, St. L.	23	7	8	117	61	40	36
Stone, Det.	33	10	11	200	108	51	54
W. Johnson, Wash.	39	14	11	221	83	90	85
Mogridge, Wash.	28	12	10	216	97	48	42
Hodge, Chi.	34	9	11	178	79	77	49
Olsen, Det.	38	7	6	133	71	35	44
Cvelewaite, Cle.	35	10	14	268	129	61	57
Dauss, Det.	36	12	14	258	112	46	55
Ehmke, Det.	37	14	13	232	116	85	75
Shocker, St. L.	37	14	13	232	106	51	104
Robertson, Chi.	30	11	11	235	102	76	64
Schupp, Chi.	18	4	4	79	61	66	38
Lindsey, Cle.	23	4	4	88	58	16	27
Boone, Cle.	4	0	0	16	8	8	2
Mack, Chi.	3	1	1	18	8	10	4
Davenport, Chi.	8	1	1	12	13	11	10
Hollingsworth, Det.	4	1	1	18	14	7	4
Jones, N. Y.	33	10	11	200	108	51	54
A. Russell, Bos.	30	6	7	138	73	51	30
Courtney, Chi.	31	9	12	213	98	48	39
Naylor, Phil.	30	9	13	159	88	40	24
Barbe, Cle.	25	4	7	134	75	44	24
DUFFY, St. L.	13	4	7	91	49	24	18
Mays, Bos.	30	10	13	201	92	47	49
Quinn, Boston	36	10	13	201	92	47	49
Oldham, Det.	34	7	10	163	80	69	44
W. Collins, Boston	34	7	10	163	80	69	44
Hasty, Phil.	31	7	10	172	85	36	23
Cheeck, Boston	34	7	10	172	85	36	23
Malle, Cle.	34	4	7	108	59	43	46
Blankenship, Chi.	34	4	7	170	93	38	23
Karr, Boston	31	4	9	170	93	38	23
Heimach, Phil.	29	9	13	167	91	46	35
Francis, Wash.	30	9	13	204	91	40	61
Tarrison, Phil.	18	1	3	90	33	12	8
Rettig, Phil.	4	1	3	38	21	12	8
R. Harris, Phil.	37	7	15	244	121	76	63
Ferguson, Bos.	31	5	13	163	94	51	42
Erickson, Wash.	25	4	10	129	79	43	50
WAYNE, ST. L.	5	0	3	36	40	31	31
Piercy, Boston	24	3	7	98	67	44	15
Fullerton, Boston	28	3	9	137	94	44	13
Sothoron, Cle.	38	3	12	257	134	73	32
Edwards, Cle.	15	1	5	76	43	24	24

NATIONAL.

	G.	W.	L.	H.	R.	BB.	SO.
Jennard, N. Y.	30	6	5	79	34	21	28
Brown, Pitts.	3	0	0	17	9	6	6
Braxton, Boston	12	1	0	33	15	12	6
Ring, Cin.	30	9	7	141	71	31	32
NORTH, ST. L.	39	13	9	191	94	46	46
Douglas, N. Y.	24	17	4	135	58	34	23
Osborne, Chi.	34	12	10	242	98	41	41
Yelle'ore, Pitts.	24	3	1	70	38	18	24
Scott, Cin.	32	11	10	230	101	49	41
Couch, Cin.	32	13	9	239	101	49	41
Vance, Brook.	38	18	8	199	88	70	108
Rixland, Chi.	35	13	8	174	77	57	43
Gillespie, Cin.	15	4	3	74	37	27	10
Toney, N. Y.	31	16	10	241	113	38	59
Ford, N. Y.	31	14	10	241	113	38	59
Cooper, Pitts.	31	16	10	251	100	43	52
RAINES, ST. L.	33	8	5	157	73	37	37
Adkins, Chi.	23	8	5	93	48	37	37
SHERE, St. L.	16	4	3	229	93	57	61
Ruether, Brook.	38	16	10	249	101	70	67
Hamilton, Pitts.	30	10	7	148	67	37	37
J. Barnes, N. Y.	50	11	7	201	92	33	44
Causey, N. Y.	1	0	0	2	1	0	0
Ryan, N. Y.	31	14	10	241	113	38	59
Alexander, Chi.	30	13	11	240	98	34	94
Donohue, Cin.	28	10	9	157	77	41	41
PFEFFER, St. L.	34	13	11	240	98	34	94
Keck, Cin.	30	5	4	101	51	18	18
Meadows, Pitts.	32	12	14	251	100	43	52
PENTICA, St. L.	9	2	2	47	23	17	6
Grimes, Brook.	37	12	12	240	124	67	47
Miller, Boston	3	0	0	15	7	6	3
Jones, Cin.	31	8	8	165	87	43	37
TRPOOT, St. L.	31	4	4	84	48	23	18
Sheer, Phila.	30	10	11	210	97	48	42
Carlson, Pitts.	27	7	8	175	84	40	24
Glazner, Pitts.	27	7	8	175	84	40	24
Sanford, Pitts.	27	7	8	175	84	40	24
Toney, N. Y.	31	16	10	241	113	38	59
DOAK, St. L.	31	11	11	178	88	40	30
Cooper, Brook.	31	11	11	178	88	40	30
Winters, Phila.	23	4	4	88	58	16	27
Meadows, Pitts.	32	12	14	251	100	43	52
Mamaux, Pitts.	32	12	14	251	100	43	52
Marquard, Brook.	38	16	10	249	101	70	67
Adams, Pitts.	1	0	0	2	1	0	0
Ames, Phila.	30	10	11	210	97	48	42
Fillingim, Phila.	1	0	0	2	1	0	0
Cheney, Brook.	38	16	10	249	101	70	67
Oeschger, Boston	34	12	14	268	129	61	57
Watson, Phila.	30	10	11	210	97	48	42
Smith, Brook.	38	16	10	249	101	70	67
Ring, Cin.	30	9	7	141	71	31	32
Sallee, St. L.	30	9	7	141	71	31	32
Schneider, Phila.	30	10	11	210	97	48	42
Sherdel, St. L.	16	4	3	229	93	57	61
Hubbell, N. Y.	31	14	10	241	113	38	59
Barnes, Boston	34	12	14	268	129	61	57
Marquis, Brook.	38	16	10	249	101	70	67

Tomorrow's Saratoga Entries.

First race, Maidens, 2-year-olds and upwards, six furlongs:

Valentia	105	Wild Heather	115
Adella S.	100	No Time	100
Jocose	110		

Second race, 2-year-olds, five and a half furlongs:

Wild Rake	115	Owasco	112
Blanc Seing	115	Certain	115
William, Tell	115	Forest Fire	115
Pelletous	113	Ruddy	115
Lady Myra	112	Prince Regent	115
Daniel	115	Rock Salt	115
Belphabriola	112	Jig Step	112
Chile	115	Blue and Gold	112
Waterfeather	112	Prince of Umbria	115

Third race, 3-year-olds and upward, one mile:

Bluffer	107	Gallantman	108
Polly Ann	110	Southern Cross	120
Recount	115	Prelude	95
Horologe	115	Cap Rock	103
Pirate Gold	103	Broomflax	107

Fourth race, The Albany Handicap, 2-year-olds, six furlongs:

Blanc Seing	105	Pennon	105
Boys Believe Me	110	Cherry Pie	121
Blossom Time	109	Goshawk	128
Vigil	104	Purity	108
Zev	126	Crochet	106

Fifth race, Fort Edward Handicap, 3-year-olds and upward, one mile:

May Blossom	111	Bluffer	112
*Wellfinder	114	Tufter	123
Recount	110	Rebuke	110
Trevelyan	111	*Duncecap	99
Billy Barton	111	Two Feathers	117

Sixth race, 2-year-olds, six furlongs:

Plenty Coos	110	Tuxedo	110
Heremon	110	Peddler	110
Bright Tomorrow	110	High Prince	110
Prima Donna	107	Runlelch	100
Dream Maker	110	Miss Smith	112
All American	110	Forest Lore	110
New Market	110	Pow Wow	107
Monardella	107	Pud	115
Doughoregan	115	Coeur de Lion	115
Flagstaff	115	Barbary Bush	110
Belphizonia	107	Picketer	110

Weather clear; track muddy.
*Apprentice allowance claimed.

Yesterday's Saratoga Results.

FIRST RACE, $1600—3-year-olds, fillies, allowance, six furlongs—Bee's Wax, 110 (L. Fator), 8 to 5, 2 to 5 and out, first; Mav Blossom, 113 (Fairbrother), even and out, second; Evil, 103 (Collins), out third. Time, 1:16. Nancy F also ran.

SECOND RACE, Saratoga Steeplechase Handicap, $5000 added, 4-year-olds and upward, about two and a half miles: Houdini, 144 (Byers), even, 2-5 out, first; Bullseye, 153 (Mergler), even, 2-5 second; Peccant, 152 (Barrett), 3-5, third. Time—5:24. Miliata, Wilesef Fool, Tetrazzini also ran.

THIRD RACE, Spinaway Stakes, guaranteed value $7500, 2-year-olds, fillies, allowances, five and one-half furlongs—Edict 119 (Sande), 7 to 2, 2-5 out, first; By Day 112 (McAtee), 2-5, 1-6, second; Brocade 109 (Collins), 4, third. Time, 1:08. Cresta, Untidy, Rupellse, Betty Beall, Thessaly, Silk Tassel, Henna, Sally's Alley also ran.

FOURTH RACE, Merchants and Citizens' Handicap, $4000 added, 3-year-olds and upward, mile and three-sixteenths—Devastation, 104 (L. Fator), 8 to 5, out, first; Bon Homme, 109 (Schuttinger), 5-2, out, second; Prudery, 118 (McAtee), out, third. Time—2:05. Three started.

FIFTH RACE, Saratoga Championship Special, 3-year-olds, special weights, mile and a quarter—Declared off.

SIXTH RACE, $1600, 3-year-olds and upward, claiming, one mile—Normal, 115 (L. Fator), 11 to 5, even and 2 to 5, first; Ira Wilson, 110 (Dalia), 4 to 1, second; Tarmenetta, 97 (Callahan), 8 to 5, third. Time, 1:44 1-5. Jock Scot, Fluff, Spoke and Queen Blonde also ran.

SEVENTH RACE—Waterford Handicap, $1800 added, 2-year-olds, five and a half furlongs: Daniel, 108 (G. Mergler), 2, 1, even, first; Shamrock, 111 (Johnson), 2, even, second; Doughoregan, 107 (C. Kummer), even, third. Time, 1:08 3-5. Penmarket, Wildrake, Certain also ran.

Yesterday's Connaught Park Results.

FIRST RACE—Laura Milder, first; Bencalla, second; Lady Laird, third.

SECOND RACE—The Nephew, first; Redmon, second; Clarkson third.

THIRD RACE—Feigned Zeal, first; Max Gold, second; Glen Smallwood, third.

FOURTH RACE—Magic Reed, first; Flag of Truce, second; Seth's Lemon, third.

FIFTH RACE—Sweet Bouquet, first; Aunt Lin, second; Bensall, third.

SIXTH RACE—Harry M. Stevens, first; North Wales, second; Spectacular Girl, third.

SEVENTH RACE—Sailor, first; Handfull, second; Hercules, third.

KIRKWOOD-WEBSTER NET TOURNEY IN SEMIFINALS

The men's singles event in the annual Kirkwood-Webtser tennis tournament has reached the semifinal round as a result of the matches played yesterday afternoon. In the feature singles encounter, Richard Roebeborough defeated Herbert Paxton, 6—2, —4.

A number of doubles matches were completed yesterday. The team of Davis and Smith won a long contest from the McGregor brothers. There were 40 games played in three sets. The score was 6—4, 4—6, 11—9.

Summary:

MEN'S SINGLES.

Fourth round—Ed Harris defeated J. W. Crow, 6—3, 6—3. Robert Metcalf won from George Barry, by default. R. Kirsche defeated H. Patton, 6—2, 6—3. Harry Winsby defeated Ben Fisher, 6—0, 6—0.

MEN'S DOUBLES.

Second round—Davis and Smith defeated McGregor and McGregor, 6—4, 6—11—9. Monson and Forrester defeated A. Garesche and Townsend, 4—6, 6—3, 6—3. Harris and Lynn defeated Wardan and Haywood, 6—0, 6—2. Milligan and Livingston defeated Edwards an Phillips, 6—3, 6—0. Copeland and Gray defeated W. Garesche and C. F. Garesche, 6—0, 2—6, 6—2.

Local Stars Play Cubans.

The St. Louis Stars, the local negro team, will open a five-game series with the Cuban Stars at Stars Park, Compton avenue and Market street, this afternoon. The game will start at 3:15 p. m.

Meadows Defeats Aldridge in Duel

Three Extra-Base Hits and Error Win for Phils in 11 Innings, 3 to 0.

By the Associated Press.

CHICAGO, Aug. 26.—An eleventh inning assault by Philadelphia today broke up a pitching duel between Vic Aldridge and Lee Meadows, and gave the visitors a 3 to 0 victory over Chicago. Aldridge allowed only three scattered hits until the last inning, when Williams doubled after one was out. Walker tripled, scoring Williams. Walker scored when Hollocher fumbled Parkinson's grounder, and Parkinson scored on Fletcher's double. Only three Cubs reached second base and one of these got as far as third. The fielding of Hollocher, Parkinson and Miller featured. Score:

PHILADELPHIA.	AB.	R.	H.	E.
Mokan, 2b	4	0	0	0
Rapp 2b	4	0	0	0
Will'ms cf	4	1	2	0
Walker rf	4	1	1	0
Park'n, 3b	3	1	0	0
Fletch'r ss	3	0	1	0
Leslie 1b	4	0	1	0
Henline c	3	0	2	0
Mead'ws p	3	0	0	0
Totals	32	3	6	0

CHICAGO.	AB.	R.	H.	E.
Heath's cf	4	0	0	0
Holl'h'r ss	4	0	0	1
Terry 1b	3	0	2	0
Grimes, 2b	4	0	0	0
Calla'han rf	4	0	0	0
Miller lf	4	0	0	0
Krug 3b	4	0	0	0
Hartnett c	4	0	0	0
Aldridge p	3	0	0	0
*Priberg	1	0	0	0
Totals	35	0	4	2

*Batted for Aldridge in eleventh.

Innings.	1	2	3	4	5	6	7	8	9	10	11	—
Philadelphia.	0	0	0	0	0	0	0	0	0	0	3	—3
Chicago.	0	0	0	0	0	0	0	0	0	0	0	—0

Two-base hits—Henline, Williams (2). Krug, Terry, Fletcher. Three-base hit—Walker. Sacrifice hits—Parkinson, Fletcher, Meadows, Rapp. Stolen bases—Heathcote, Rapp. Base on balls—Off Meadows 4; off Aldridge 2. Struck out—By Aldridge 5; by Meadows 1. Left on bases—Chicago 6; Philadelphia 8. Time—1h. 55m. Umpires—Rigler and Hart.

Argentine Polo Team Beaten In Herbert Tourney

South Americans, Unable to Overcome Handicap of Five, Lose 13 to 10.

By the Associated Press.

RUMSON, N. J., Aug. 26.—Argentina's polo team, which came to the United States ten days ago, fresh from triumphs in England, was eliminated from the Herbert Memorial Cup tournament today by the Orange County Club, 13 to 10, the handicap of five conceded to the Americans being too much for the Latin players to overcome.

Rated as about the equal of the American four which won the International cup from England last year, the Argentine players were disappointing, particularly as Orange County until now had not been considered a probable winner of the cup. The short time they have spent in this country, after an unusually long voyage with scant time to escape social fest, and get down to practice told in their teamwork, which, however, was better than that of Orange County.

The game was played on a soggy field, the turf being very soft from a heavy rain that fell shortly after noon and which kept the attendance down to a few hundred.

Lacey Is Star of Game.

With a handicap of five to wipe out before the scores began to count, the South American polo ists had the game almost even at the end of the first half in which they scored seven goals to three for Orange County. But, in the second half, the North Americans completely outplayed their opponents, making five goals to three.

Luis L. Lacey, the back of the Argentine team, was the individual star, scoring half of his team's goals and making drives that for length were not equaled by anyone else in the game.

Both Capt. W. A. Harriman, No. 1, and C. C. Rumsey, No. 2, of Orange County played superbly. Malcolm Stevenson exhibited daring horsemanship, time and again outriding several of the Argentine players.

The lineup:

Argentine (10).	Position.	Oranga Co. (13).
D. Miles (0)	No. 1	W. A. Harriman (3)
Jack Nelson (3)	No. 2	C. C. Rumsey (3)
John Miles (2)	No. 3	M. Stephenson (1)
Luis L. Lacey (5)	Back	Morgan Belmont (1)

Orange County received a handicap of 5.

SCORE BY PERIODS.

	1	2	3	4	5	6	7	8
Orange County	0	1	0	2	1	2	1	1
Argentine	1	1	3	1	0	1	0	0

Goals from fouls—Argentine, 3, all by Lacey; Orange County, 3, Rumsey, 2; Harriman, 1.

National Doubles Final Is Postponed

Tilden and Richards to Play Patterson and Wood for Title Tomorrow.

By the Associated Press.

BOSTON, Aug. 26.—The meeting between the crack doubles combinations of America and Australia—W. T. Tilden II, and Vincent Richards playing-through champions and Gerald L. Patterson and Pat O'Hara Wood, antipodean Davis Cup players—for the National Lawn Tennis Doubles Championship was postponed today until Monday because of rain.

The rain caused postponement of all play for today and the National Veterans' doubles championship will be decided in New York probably at the time of the Davis Cup meeting.

Holcomb Ward, one of the teams that won their way to the final round obtained the consent of J. D. E. Jones and A. W. Ingraham of Providence, the other finalists, to defer decision.

The postponement made necessary the default of Mrs. F. H. Godfrey of Boston and Wallace F. Johnston, of Philadelphia to Miss Helen Wills, the girl-player from Berkeley, Cal., and Howard O. Kinsey, of San Francisco in the semifinal round of the National Mixed Doubles Championship Tournament. The latter will now meet Mrs. Molla B. Mallory and W. T. Hilden II, respectively the National Women's and Men's Singles Champions, in the final round for the mixed doubles title. This event and the National Junior and Boys' Singles finals, together with the final match in the Women's Singles Tournament in which Mrs. Mallory and Miss Wills are the survivors will be played Monday afternoon also.

C. C. Doubles Final Today.

The final round of the doubles event in the Junior Chamber of Commerce tennis tournament will take place at 2:30 o'clock this afternoon. Ray Mills and Davison Obear will oppose Louis Grone and Charles Sparks for the title. Today's contest will be played on the courts at McPherson and Vandeventer avenues.

A. A. Games Transferred.

By the Associated Press.

TOLEDO, O., Aug. 26.—The four-game series between Columbus and Toledo which was to have been played here beginning Aug. 29 has been transferred to Columbus and the series to have been played there Sept. 2 to 5 inclusive has been transferred to Toledo, it was announced today by officials of the Toledo club.

Murray Wins Net Title.

NIAGARA-ON-THE-LAKE, Ontario, Aug. 26.—R. Lindley Murray of Niagara Falls, N. Y., won the international tennis singles today, defeating A. L. Bruneau of Brooklyn, 6—2, 6—2, 6—3. Mrs. Harry Bickle, the Canadian champion, defeated Miss M. McDonald, 6—2, 6—0, in the Ladies' Singles.

Miske to Box Roper In 10 Round Battle

ST. PAUL, Minn., Aug. 26.—CLOSE on the heels of his victory over Fred Fulton, came announcement tonight that Billy Miske of St. Paul, heavyweight, had been signed to meet Captain Bob Roper in a ten-round no-decision contest at Oklahoma City, on Labor day.

Miske and Roper have met twice before and the former won a referee's decision once and won on a foul on the second occasion.

Four offers of a bout with Harry Wills, negro heavyweight, were received today by Miske's manager. They were from clubs in Brooklyn, New York City and Jersey City.

FOHLMEN FALTER IN FIELD WHEN YANKS POUND WAYNE WRIGHT

Continued From Preceding Page.

sixth when Meusel singled to score later on hits by Mays and Witt.

In the seventh against Billy Bayne, Ruth got a double to right. He went to third on Pipp's sacrifice hit and came home on Schang's fly to Williams, his third sacrifice hit of the game.

Dugan's single to center scored Scott and Mays in the eighth. Scott had walked and Mays had beat

After Yesterday's Game the Pessimist Rose to Remark That Wayne Wright Seemed to Be Still Waning

Games

e Postpone ration Until r the Season —LEE FOHL

f Browns Wires That e Pennant Party Will re Harm Than Good

ff Correspondent of the Post-Dispatch

RK, Aug. 26.—Lee Fohl, the Browns, and the ma- ballplayers are opposed mature celebration and of the team in St. Louis. ion of the capture of the eague championship. y addressed a telegram inn, business manager of , inquiring whether it hat a reception for the being planned and re- inn to make an effort to estivities postponed until laying season was com-

been informed through nd through stories which Eastern papers," said Fohl t our good friends back n admirable display of en- nd desire to reward the their splendid fight, have for some sort of reception lub arrives at home. t very much that I must on such a flame, now that n many years since St. ball fans have been moved pitch of excitement. ither I nor my players be- it would be a good thing am if they were feted and entertained before the ight is completed. very happy to know that business men and men in ice and civic organizations at host of baseball enthusi- taken hold of the idea to e appreciation to the play- know, too, that they desire us by any demonstration Indulge in. Therefore, I you would express to them that they alter their plans. eason that we object is be- know that it would hurt an aid the morale of the nother reason is that there possibility that we will fin- d the Yankees. should fail to win the pen- ter being acclaimed the ns we would become the endless jokes and slurs in ns to come."

as made inquiry among the and ascertained that they ctly the same way about the l reception.

BURG GOLFER GETS CORE IN PRACTICE ND FOR PARK EVENT

ociated Press.

OO, O., Aug. 26.—The public t Ottawa Park, where the tional Public Links golf tour- will be held next week, was ed in under par figures to- he first time since the course out several years ago. Par course is 76. est practice score today, 67, ade by Samuel Graham of E, who had a 35 out and 32 next best score was that of Barber, Public Course cham- Pittsburg, who went out in came home in 34 for a 69. Coble of the Cob Creek Course of Philadelphia, made holes in 72 strokes, while his e, Tom Conte, also of the ek Course, was eight behind ving 40 out and 39 in. leading scores: C. E. Moore, E, 75; C. J. Reisfer, Pittsburg. Mather, Baltimore, 75; Charles Washington, D. C., 74; C. E. rs, New York City, 76. than 75 of the out-of-town rs, as well as a number of competitors who have been this old course for years, their first workout over the ment course today. tournament which drew nearly trants from all parts of the States and from some cities ada, will begin Monday morn- ith the qualifying round, 36 edal play, lowest 32 scores to

balance of the program fol- Tuesday, Aug. 29, 9 a. m.: First 18 holes match play; 2 p. m., round, same as first round. nday, Aug. 30, 9 a. m.: Third 18 holes, match play; 2 p. m., nals, same as third round. ay, Aug. 31, 9:30 a. m.: Final 36 holes. e prize in the tournament is and a gold medal with a silver going to the runnerup.

COLL, STAR QUARTER LER, WILL PLAY PRO ASEBALL NEXT SEASON

reported that Jake Driscoll, ollegiate quarter-mile cham- nd holder of the world's in- oor record for the 880 yard distance, hortly turn to professional ll for a living. This news as a genuine surprise to ev- lower of track in this country even Driscoll's closest friends ware of the fact that he had warm spot in his heart for tional pastime. graduated from Boston Col- ast June and ended his college eer in a fitting manner by ng the 440-yard title from one fastest fields that ever toed ark for the classic event in ward Stadium. Driscoll's intention to remain ateur for the remainder of this nd then take up baseball next as a member of the Reading f the Eastern League.

by Car Ill Sets Mark.

Associated Press.

ILTON, Ontario, Aug. 26.— ar III, owned and driven by ood of Detroit today set a new ecord in winning the third and 6-mile heat for the Allison Trophy averaging 41 3-10 miles r, covering the distance in

Kammann Defeats Elmer Schwarz in Triple A Tourney

Final Round Matches Played in Championship Tourney on Park Courts.

DEFAULTS MAR EVENT

Ted Drewes and Wray Brown Drop Out and Make the Title Fight an Open Affair.

By Davison Obear.

In the feature match of the Triple A tennis tournament yesterday afternoon Karl Kammann defeated Elmer Schwarz. The contest went the limit of three sets. Kammann won by a 1—6, 8—6, 6—3 score. It was his first victory over Schwarz in tournament play.

All first-round matches in the different classes of the Triple A championship were played yesterday. Nearly half of the 32 matches scheduled in the men's singles event were won by default, owing to the absence of so many players from the city. There were a number of close battles in each of the four classes.

In the championship the contest between Kammann and Schwarz was the feature. Ted Heuerman and Fred Bercher won their first-round encounter without serious difficulty. George Singer won from George Broeker in a three-set match in Class A. C. M. Trailer surprised with a straight-set victory over Ed Rice.

Four first-round matches in Class B required the full three sets to complete. Charles Reber had revenge on Arthur Haerting in one contest, while L. E. Cooper eliminated J. K. Godwin in another. Only one match was played in the Class C singles. W. H. Davis defeated H. M. Pettit, 6—4, 6—0.

All second-round contests in both singles and doubles must be finished by tonight, according to an announcement made by the Tennis Committee. A number of close matches are expected in the play today. The default of both Ted Drewes and Wray Brown makes the race for the championship singles title a more difficult one to figure.

Summary:

Championship.

First round—Ray Epstein won from Wray Bower by default. Karl Kammann defeated Elmer Schwarz, 1—6, 8—6, 6—3. C. C. Barnes defeated H. M. Hoss by default. Arthur Haerting won from H. Vance by default. Ted Drewes defeated Dr. Ed. Jones, 6—4, 6—0. H. Cushman won from Fred Bercher by default. Fred Josties defeated Gordon Pennella, 6—3, 6—0.

Class A.

First round—G. Finger defeated Geo. Jones, 6—3, 6—3. F. Clausen won from J. Finger by default. W. Strahlen defeated Alton Stern, 6—2, 6—3. Geo. Smith won from W. R. Schneider by default. Harry Prahlichain defeated O. Hoffmann, 6—3, 6—3. C. M. Frailer defeated C. Bernat, 6—0, 6—0. C. Bernat won from Ed. Matthers by default. W. C. Hilton beat Davison Obear, 7—5, 6—3, 6—0.

Class B.

First round—O. M. Kuplerin won from W. Hoff by default. L. E. Cooper defeated O. Godwin, 6—4, 6—0. J. K. Godwin defeated F. Klein, 6—4, 6—4. C. Reber defeated A. Haerting, 6—4, 6—3. C. Hixson defeated C. Bostler, 6—4, 2—6, 6—4. E. L. Roy won from C. F. Barnson by default. A. Thelen defeated Hunt Albe 6—3, 6—4.

Class C.

First round—W. Bronisch won from W. Hoff by default. R. Hereford won from Dr. Osgwin by default. W. McElvery defeated R. Rice, default. W. Davis defeated Dr. Bruce, default. W. Kiefer defeated F. Kleykamp by default. Dr. Charles defeated E. C. Lopp by default. J. Thompson defeated F. Hamilton by default. W. Wyrar defeated W. Moser by default. F. Leidler, default.

FOUR FOREST PARK PLAYERS REMAIN IN MUNICIPAL NET EVENT

Play in the men's singles event of the Municipal tennis tournament at Forest Park was reached the third round. As a result of the second round matches yesterday only eight men remain in the play. Of this number there are four from Forest Park, one from Fairground, two from Tower Grove and one from Reservoir.

All the remaining matches in the third round of the men's singles will be played today. In the feature contest, Elmer Schwarz will oppose Arthur Rappert for a place in the semi-finals. Second round contests in the doubles event will also take place this afternoon.

Two of the second matches went the limit of three sets yesterday. Robert Moult of Tower Grove took a set from Karl Kammann while C. Malacek, the Reservoir star, won from Minnegerode of Fairground in three sets. Malacek won by a 6—2, 1—6, 6—3 score.

Ted Heuerman, Leo Moult and Charles Barnes captured their singles matches in straight sets. Three matches were played in the doubles. In the feature contest Ferguson and Heuerman won from Risse and Meyrose.

Summary:

MEN'S SINGLES.

Second round—T. Heuerman, Fairground, defeated R. K. Corwin, Tower Grove, 6—2, 6—4. Leo Moult, Tower Grove, defeated Ed Merritt, Oakland, 6—3, 6—3. Charles Barnes, Forest, defeated V. Hunter, Maplewood, 6—3, 6—2. C. Minnegerode, Fairground, defeated C. Malacek, Reservoir, 6—2, 3—6, 6—3. Karl Kammann, Forest, defeated Robert Moult, Tower Grove, 6—2, 4—6, 6—3.

MEN'S DOUBLES.

Second round—Sharp, Sherman, defeated Quinby-Manchester, 6—4, 6—1. Kammann-Kammann defeated Hill and Kenworthy; Ferguson-Koopsman, Fairground, defeated Risse and Meyrose, Maplewood, 6—4, 6—3.

PAIRINGS, SINGLES.

Ted Heuerman, Fairground, vs. Leo Moult, Tower Grove; Arthur Rappert, Tower Grove, vs. Elmer Schwarz, Forest; Charles Barnes, Forest, vs. C. Malacek, Reservoir; Karl Kammann, Forest, vs. Alvin Sharp, Forest.

Tracy Sails for Argentina.

By the Associated Press.

NEW YORK, Aug. 26.—Jim Tracy, American heavyweight champion, who was matched Friday to fight Luis Angel Firpo, heavyweight title holder of South America, in Buenos Aires on Oct. 8, sailed for Argentina today on the Vauban.

The Old Story and Hard Work and Victory

By EDGREN



Hoover, Real Self-Made Champion; He Even Designed His Own Shell

Sculling Title-Holder Perfected His Own Style of Rowing and Stuck to It, Even When Experts Criticised It as Unorthodox.

By Robert Edgren.

(Copyright, 1922.)

Determination is the biggest factor in success in sport competition. No man lacking determination ever became a world's champion.

One of the best instances of determination leading to success is the case of Walter Hoover of Duluth, American sculling champion and third American in a hundred years to win the Diamond Sculls at Henley, the most ancient rowing trophy in the world.

No American competed for the Diamond Sculls until 1872, when E. Smith of New York reached the final heat, but lost the race. In 1897 Edward H. Ten Eyck, only a 17-year-old boy, went to England with his father, Jim Ten Eyck of Worcester, Mass., and for many years rowing coach at Syracuse University. Ned astonished the English by rowing away from their champions with ease. Next year he was barred from defending the trophy on the ground that he wasn't a "gentleman amateur," as his father and grandfather were professional oarsmen.

In 1899 and 1900 B. H. Howell of New York, studying at Cambridge, won the event and the trophy. In the twenty-two years since then no American has brought home the Diamond Sculls.

George Still Has His Crown.

Only invincible determination enabled Walter Hoover to add rowing to the list of American victories this year, and cause a certain well known member of the royal family to remark that about the only trophy foreigners hadn't taken away was the crown.

Hoover picked up his rowing on Lake Superior and in Duluth's landlocked harbor. He got his first instruction from Ned Ten Eyck, who took an interest in the boy because of his earnest desire to learn, although at that time there was nothing about Hoover to suggest a coming champion. Ned Ten Eyck—the same Ned who won the Diamond Sculls in 1897—was Hoover's idol.

An idea grew in Walter's mind that it would be a wonderful thing to win the Diamond Sculls and bring the trophy to America again. The idea crystallized into a determination that became stronger year by year. Hoover didn't tell anyone about it for a long time.

He Sure Got "Atmosphere."

When he had learned a little more about rowing he entered a few small local regattas for experience. But he gave most of his time to a carefully studied system by which he gradually developed a rowing style of his own.

Finally, Hoover told young Jim Ten Eyck, Ned's brother, of his ambition, and Jim, who was stroke of his freshman crew at Syracuse and a crack single sculler, gave him a few useful pointers.

The idea of winning the Diamond Sculls, which had been almost an obsession with Hoover since the day he first watched Ned Ten Eyck's crews race under the bridge at Duluth and out to the big lake, drove every other ambition from his mind.

Through the winters Walter stayed at the water's edge, and whenever possible he had his shell overboard for a row. He slept on a cot in the Duluth Boat Club's boathouse—in a room overhanging the lake, where the water splashed up through the cracks in the floor and snow was driven in by the icy winds from the lake.

The Old Story of Hard Work.

On days when it was impossible to get a boat out, he worked on the rowing machines to develop strength and endurance, and spent hours overhauling his single seater and polishing the sweeps. Quite incidentally, and because it was necessary to have some capital, he worked at his profession as a civil engineer, or toiled at manual labor in the shops of a marine hardware manufacturing concern near by to strengthen his muscles.

Before the ice left the lake in the spring he was already out, usually alone and paddling between the ice floes. In the summer time he kept hard at work day after day, oblivious of the presence of the many crews of the Duluth Boat Club and the discouraging remarks of friends who told him to "quit his foolishness."

On one side of the cracked mirror in his room he had a photograph of Ned Ten Eyck when Ned was 17—the year Ned won the Diamond Sculls. On the other side was pinned a clipping taken from a newspaper—a half tone cut of the queer old trophy itself—two silver oars in a mounting that was once a cravat ornament—a jeweled laurel wreath with small diamond pendants. Every morning Walter looked at Ned's picture and repeated to himself the formula that "What Man Has Done Man Can Do!" and then the yellow, frayed clipping showing the Diamond Sculls.

Rebuilds Himself and His Boat.

Eight years passed! But in that eight years Hoover developed what had been a rather scrawny physique into a trim torso, wide shoulders, powerful driving legs, and a pair of forearms a calker would be proud of. Meanwhile he had cut loose from all instruction and developed his own system of training.

He was working out his own idea of a boat, too. Finally he discarded his own shell and spent all his savings on a new one built of his own design, with radical changes. Miles—thousands of miles—of leisurely practice had given him a long, snappy stroke that he could keep up by the hour. He lowered the sliding seat in his shell. His friends still thought he was something of a "bug"—but they didn't laugh at him any more. There was no denying that in spite of his unorthodox style, he was showing speed. He tried a couple of races in which Jack Kelly beat him, and went back to training.

Startled Talent in 1921.

In 1921 Walter Hoover decided that he was about ready. He entered national rowing events and swept the Philadelphia regatta, earning the right to compete in the national championship races held at Buffalo, where he startled the rowing world by coming in, practically unknown, and defeating the best sculliers of all North America.

His victories over Paul Costello of Philadelphia and Hilton Belyea of Canada at Philadelphia entitled him to the gold challenge cup and the honor of representing the United States abroad.

At last his ambition was becoming something more than a dream. When he went to England he had the old picture of Ned Ten Eyck and the frayed, yellow old clipping of the Diamond Sculls in his trunk.

The Henley is one of the most exclusive of all English sport contests. New conditions have been made, at times in the past, apparently for the purpose of keeping Americans out. Contestants have been barred because of some imagined blot on their amateurism, or because their family connections didn't entitle them, in England, to be considered, "gentlemen amateurs." Hoover's past was rigidly scrutinized to see if there was anything queer about his occupation, sportsmanship or ancestry, and he passed the test. The only thing they could find to criticise about him was that his stroke wasn't quite orthodox and he sat too low in his shell.

"He rows too close to the water," was the general comment.

But getting close to the job is an American characteristic, from the poker player who holds four aces close to his chest to the football line bucker whose nose almost plows the ground as he goes into action.

The criticism of his style didn't worry Hoover. He was there determined to take home the Diamond Sculls and he felt that luck was with him. Winning at Philadelphia he had rushed to New York and caught the last boat that would get him to England in time to qualify with only 10 minutes to spare.

Will Defend Title Next Year.

What happened, of course, is now history. Briefly, the Henley Regatta was run in cold, raw weather, with heavy showers of rain and a head wind that was almost a gale.

In preliminaries and final Hoover rowed the same kind of a race. When he defeated Bayers in the semifinal, and Beresford in the final, Hoover rowed grimly by himself, just as he did through those years on Lake Superior. He paid no attention to his rival—to pace or anything else. Intent, determined, he started with a stroke of 30 and kept it up until he had a clear lead, then dropped to 26 and pulled steadily away from his rival until he crossed the finish line half a minute ahead, and nearly out of sight in the heavy rain.

He spurted a little at each finish, because he felt strong, and he wasn't tired. And the English, very sportingly, declared that the American has no equal among the scullers of the world at present, and that although his rowing style was a bit different it was undoubtedly the finest seen on the Thames in many years.

Hoover says he hopes to go to England next year to defend the trophy—and he's likely to win it again unless some other fellow with even more stubborn determination shows up. Which isn't likely. He didn't row in the American championships after coming home. He had done enough for one year.

WESTMINSTER HALL
OPENS SATURDAY EVE., SEPT. 2,
With Maxwell Goldman's
ALL-STAR ORCHESTRA

Triple A Outfit Captures Pennant

Defeat McElroy-Sloan, 8-6, in Final Manufacturers League Contest.

The Triple A team, of the Manufacturers' League, won the pennant in that circuit yesterday by defeating the McElroy-Sloan team 8 to 6. Five home runs featured the contest. Gruner, Pappe and Fitzgibbon drove out circuit drives for Triple A, while Madsen and Thoele hit the McElroy-Sloan home runs.

In the other game the Muckerman-Cushman team defeated the Rapidayton outfit 8 to 4. Five runs in the eighth inning enabled the Muckerman team to win. Yesterday's games closed the season.

Innings	1	2	3	4	5	6	7	8	9	T.	H.	E.
McElroy-Sl.	2	1	0	0	0	3	0	0	—	6	11	4
Triple A.	0	2	3	1	0	0	1	1	x	8	9	4

Batteries: Kircher and Gleason; Lyon and Fitzgibbon.

Innings	1	2	3	4	5	6	7	8	9	R.	H.	E.
Rapidayton	0	0	1	0	0	0	3	0	0	4	11	3
Muck-Cush.	0	0	3	0	0	0	0	5	x	8	9	1

Batteries: Richardson and Gelardi. Mosnig, Ely and Schott.

FINAL STANDING OF TEAMS:

	Won.	Lost.	Pct.
Triple A	15	3	.833
Muckerman-Cushman	14	4	.778
Butler Bros.	12	6	.667
Rapidayton	6	12	.333
McElroy-Sloan	4	14	.222
Western Electric	2	16	.111

BELLS AND HEZEL TEAMS WIN IN FINAL CONTESTS

The Bell Telephone team of the Commercial League defeated the Polish Falcons, 4 to 2, in the final game of the season. Davinroy's two-base hit was the only extra base hit of the game. Two fast double plays by the Bell infield kept the Falcons' score down.

In the other game the Hezel Milling team defeated the Tower Camp M. W. A. team, 7 to 4. Erbe and Jako connected for home run drives. The former had a perfect day at bat getting three hits in as many trips to the plate.

The Union Electric team gained a forfeit victory over the American Railway Express team when the latter failed to apear for the game.

Innings—	1	2	3	4	5	6	7	8	9	T.	H.	E.
Bell Tel. Co.	0	0	0	0	0	0	4	0	—	7	1	
P. Falcons.	0	0	1	0	0	0	1	0	0	—	2	0	3

Batteries: Rhodes and Minneman; Kasieski and Schimmel.

Innings—	1	2	3	4	5	6	7	8	9	T.	H.	E.
Hezel	1	1	0	0	0	2	0	2	1	—	7	12	5
Tower M. W. A.	0	0	0	0	0	0	0	4	0	—	4	6	3

Batteries: Walsh and Erbe and Hoffman; Keil and Welsch.

FINAL STANDING OF TEAMS.

	Won.	Lost.	Pct.
Hezel Milling Co.	15	4	.789
Bell Telephone	12	6	.684
Union Electric	12	7	.632
Polish Falcons	10	9	.526
Tower Camp M. W. A.	6	13	.316
Am. Ry. Express	2	17	.105

INVESTIGATION FOLLOWS MISKE-FULTON BATTLE

By the Associated Press.

ST. PAUL, Minn., Aug. 26.—An investigation by the State Boxing Commission was reported under way today into an aftermath of the Miske-Fulton bout here last night, in which Mike Collins, former manager of Fulton, was the center of a settlo featuring Fulton and his seconds.

While Fulton sat somewhat dazed in his corner after Miske had knocked him out after two minutes of fighting, in the first round, Collins leaped into the ring and crossing to Fulton, made a remark that prompted Fulton's brother and second, Whitey Fulton, to rush at Collins.

MUNICIPAL LEAGUE CONTESTS TODAY

Empire League—Forest Park, grounds 9. Tyroe vs. Stuarts, 3 p. m.; grounds 11. Blucos vs. Prendergasts, 3 p. m.; grounds 12. Belvederes vs. Rhodes-Burferda, 3 p. m.

Mercantile League—Fairground, grounds 2. Columbia Terminals vs. Tate Motors, 3 p. m.; grounds 4. Leacocks vs. Atlas, 3 p. m.

Junior City League—Fairground, grounds 1. Assumption vs. Perpetual Help, 1:30 p. m.

Knights of Columbus League—Sherman Park, grounds 2. Kain vs. Kirkwood Council, 3 p. m.

South Side Sodality League—Lamy's Park, grounds 1. St. Agnes vs. St. John Nepomuk, 1 p. m.; Our Lady of Sorrows vs. St. Aloysius, 3:30 p. m.

Manchester Park—St. Boniface vs. Holy Innocents, 2:30 p. m.

Sunday School League.

SEMI-FINALS.

Seniors.

Niedringhaus Memorial 10, Independent Evang. 0.

Cote Brilliante Pres. 9, Lafayette Park Pres. 3.

Juniors.

Bowman M. E. 7, Richmond Heights 6.

Trolley League Games.

Today's schedule in the Missouri-Illinois Trolley League is as follows: Wiles-Chipmans vs. Tricity at East St. Louis; Maxwells vs. White Roses at Belleville; Collinsville vs. Alton at Alton; Ben Millers vs. Mount Vernon at Mount Vernon.

St. Louis 713 Pine
Chicago 621 S. State
THE PANTS STORE CO.
713 Pine
Copyright, 1921, L. H. O.
713 Pine
We Match Your Coat and Vest WITH NEW PANTS Ready-Made or to Measure
ALL FABRICS SHADES SIZES
THE PANTS STORE CO.
713 PINE ST.
Between 7th and 8th. Mail Orders Promptly Filled.

Jockey Who Once Rode American Derby Winner Arrested as a Vagrant

OMAHA, Aug. 26.—Hyppolite Chevalier has driven his last winner under the wire.

The little negro, former jockey, now 44 years old, who in 1894 was up on Rey El Santa Anita when that horse won the American Derby, the year's turf classic, and prize money and wagers of nearly $100,000, was before a Police Judge here for vagrancy.

He weighs 120 pounds now—30 pounds more than when he captured the derby and rode the string of horses owned by "Lucky" Baldwin. Too old to ride, and too heavy, there remains for him the prospect of living on past glories, and, he told the court, the plaudits of the multitude 28 years ago do not provide much of a living today.

The former jockey, who once straddled the greatest thoroughbreds of a nation, and who, bedecked in gaily colored silks, paraded before stands filled with cheering thousands, appeared in tattered clothes and well scuffed shoes when arraigned.

Chevalier told the court that he was ruled off American tracks in 1896 as the result of disclosures in the sensational "Little Pete" conspiracy. Six jockeys were caught "holding" their horses and "shooing long shots" ahead under the wire.

The negro's story, drawn from him reluctantly, brought him a suspended sentence.

MUNICIPAL MANAGERS WILL MEET TOMORROW

A meeting of the league representatives and managers of pennant winning teams of the Municipal Baseball Association will be held tomorrow evening at Grand Avenue Municipal Community Center, 1401 South Grand boulevard. The drawing for the elimination games will be conducted at this meeting and the umpires who are to handle the games will be selected. The first round of the elimination contests is set for Sunday, Sept. 3. The meeting will be called at 7:30 p. m.

Rhinos Win Pennant.

The Rhinos of the Cupples League, defeated the Graham Paper team, 10 to 5, in the final game of the season yesterday. J. Braun of the pennant winning Rhinos, held the Grahams to nine hits and fanned 11 batters. He also featured at the bat getting four hits, two of them home runs, in four times at bat.

Innings.	1	2	3	4	5	6	7	8	9	R.	H.	E.
Rhinos	3	0	0	0	2	4	0	0	1	—	10	14	3
Graham	0	0	0	0	0	0	0	0	0	—	0	9	4

STANDING OF THE TEAMS.

	Won.	Lost.	Pct.
Rhinos	12	6	.706
Graham Paper	9	8	.529
Arcos	8	9	.545
Arrows	7	10	.347

Cardinals Will Train for 1923 Season in Florida

Pres. Breadon Announces That Bradentown Has Been Selected.

President Sam Breadon of the Cardinals, announced last night that Bradentown, Fla., had been selected as the 1923 training camp of the St. Louis Nationals. It will mean the first appearance of the Cardinals in Florida since 1914.

Bradentown is situated on the Manatee River, about two miles from Tampa Bay on the West Coast. The river at this point is about a mile wide. Bradentown is in the center of a group of towns including Palmetto, Manatee and Sarasota. This means that games played by the Cardinals in Bradentown will attract fans from a large population, despite the fact that the population of Bradentown is only about 4300 persons. Tampa is 40 miles north of Bradentown, across Tampa Bay.

The climate of the Florida town was the big item considered in selecting Bradentown. During February and March the weather is unusually warm, a desirable asset in conditioning a baseball club.

Manager Branch Rickey is highly elated over the plans to condition the Cardinals in Florida. Rickey, as manager of the Browns and Cardinals, has trained his clubs in Texas, with the exception of the 1914 Browns. That year he prepared the Browns at St. Petersburg, Fla., and has always maintained that climatic conditions there were more ideal for training a club than any other camp he has ever visited.

Bradentown is the shipping point of the fruit and vegetable growers of that neighborhood. The town boasts many miles of paved streets and also a nine-hole golf course. The fishing and bathing are also good. President Breadon of the Cardinals is interested in an extensive fruit farm about 10 miles from the city.

"There are practically no days without sunshine in Bradentown," is the proud boast of the Bradentown Board of Trade. For 25 years a record has been kept of the temperature, rainfall, etc., with the following results: Highest temperature 96, lowest 28, days on which rain fell 180, days clear 200, days partly cloudy 96, days cloudy 69.

CRIQUI NAMED FEATHER-CHAMPION OF EUROPE

PARIS, Aug. 26.—The Emergency Committee of the International Boxing Union today proclaimed the French featherweight boxer Criqui champion of Europe.

Boyd's
Better Qualities Greater Selections
BOYD-RICHARDSON

A great pre-season sale of three-piece wool suits

Included are many desirable lines taken from our regular stock of wool suits and several hundred new models purchased for Fall but included in this great sale to stimulate business. Among these lines you will find a good selection of two-trouser suits. Many of Hickey-Freeman's customized suits are included in the lot selling at $44.

$40, $45, $50 and $55 Wool Suits $34

$60, $65 and $70 Wool Suits $44

A radical reduction two-piece summer suits

A special lot consisting of all mohair and linens in stock and broken lines of gabardines, tropical worsteds, mercerized poplins and silk suits

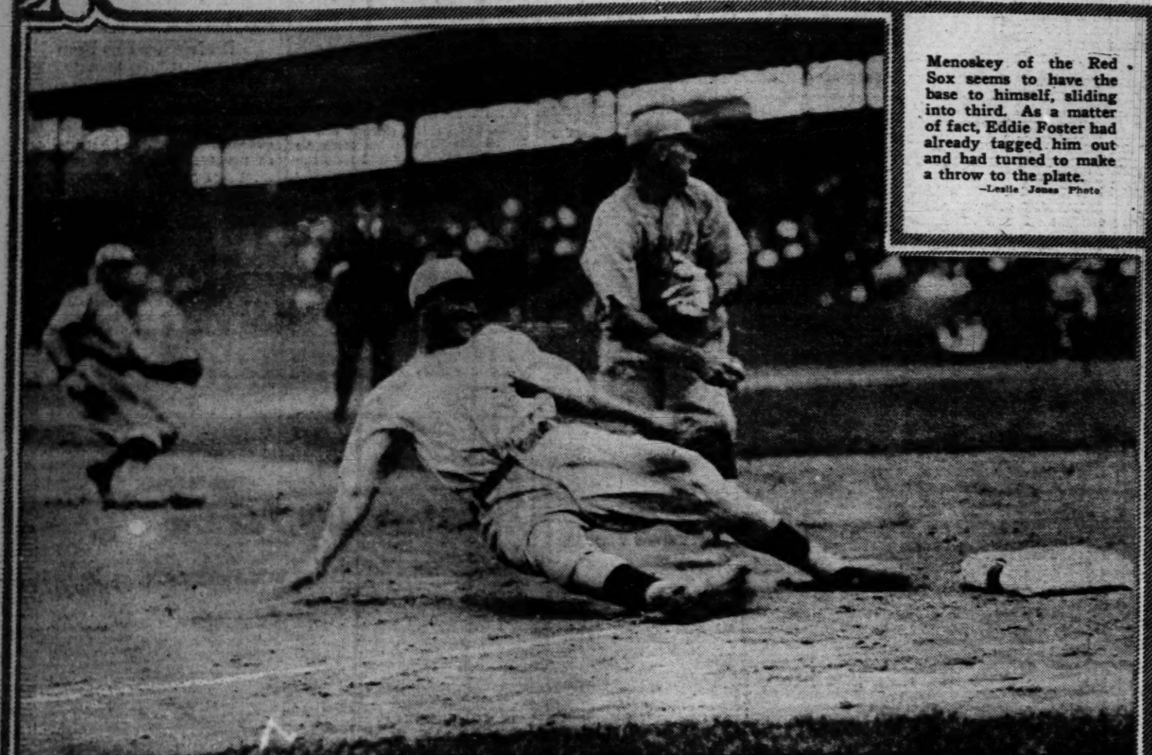
Broken Lines of $25.00, $30.00 and $35.00 Summer Suits, now $18.50

Fare Refunded to Out-of-Town Customers in Accord With Retailers' Plan.

Boyd's
BOYD-RICHARDSON
OLIVE and SIXTH

Open a Charge Account Today

SNAPSHOTS OF THE BROWNS TAKEN ON THEIR PRESENT STRENUOUS TRIP



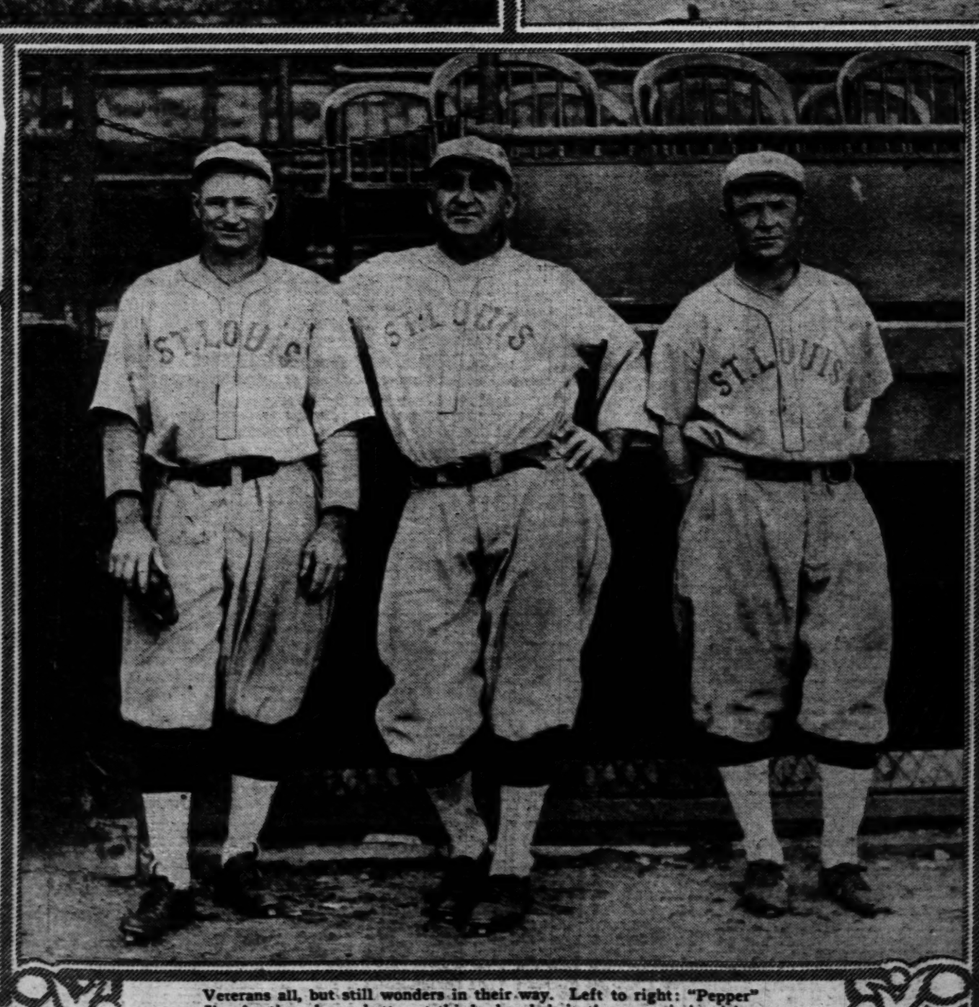
Menoskey of the Red Sox seems to have the base to himself, sliding into third. As a matter of fact, Eddie Foster had already tagged him out and had turned to make a throw to the plate.
—Leslie Jones Photo.



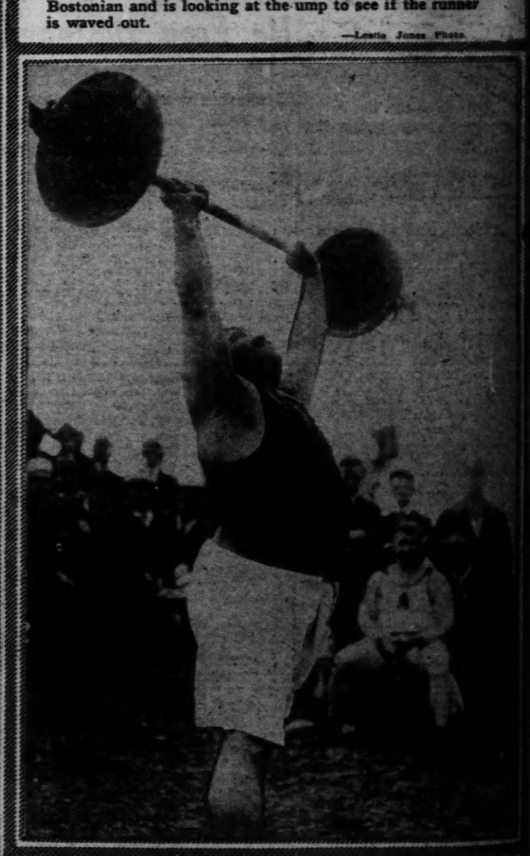
Piercy out sliding into the plate, in Wednesday's game at Boston. Hank Severeid is seen putting the ball on the Bostonian and is looking at the ump to see if the runner is waved out.
—Lewis Jones Photo.



The leading home-run hitter, Ken Williams, picks out a good stick for his 32d home run at Philadelphia.
—Keystone



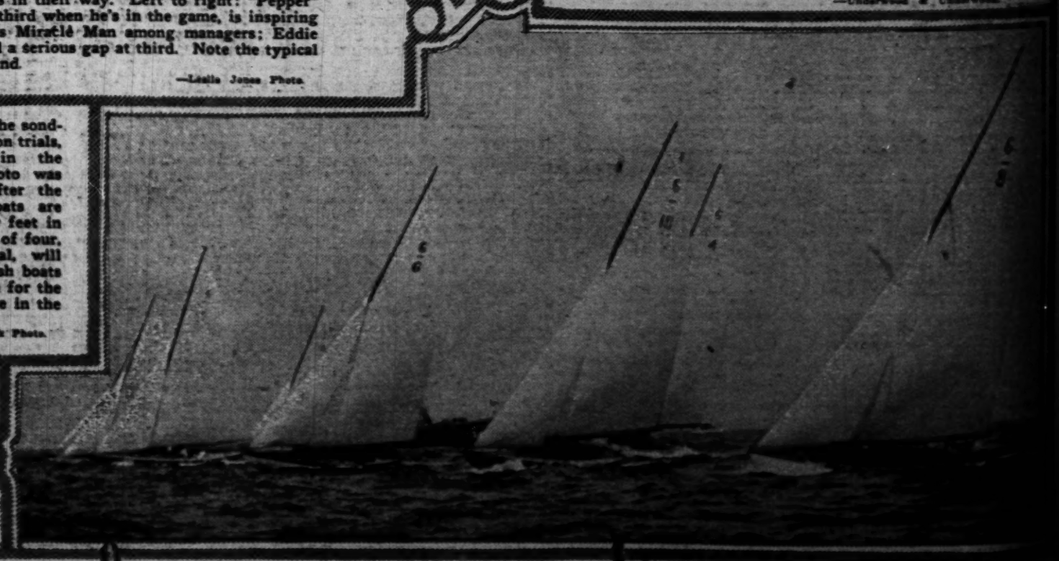
Veterans all, but still wonders in their way. Left to right: "Pepper" Jim Austin, whose chatter at third when he's in the game, is inspiring to hear; Lee Fohl, this year's Miracle Man among managers; Eddie Foster, whose acquisition filled a serious gap at third. Note the typical Boston crowd in the background.
—Leslie Jones Photo.



They call this sport, in Austria. The photo shows Tandler, Austria, winner of the weight-lifting contest in a recent inter-Teutonic meet.
—Underwood & Underwood.



A close race in the sonder boat elimination trials, recently held in the East. The photo was snapped just after the start. These boats are less than twenty feet in length. A team of four, selected by trial, will meet four English boats of the same type for the international title in the near future.
—George Lovitt Photo.



Lieutenant-Colonel L. Brown of the Army, driving the ball during the deciding game of a tournament in which the Meadowbrook four was defeated by the Army team. The match was played at Point Judith, Narragansett Pier, R. I.
—Keystone

What Society Is Doing

EDITORIAL SECTION

SUNDAY ST. LOUIS POST-DISPATCH

General News and Features

PART THREE. ST. LOUIS, SUNDAY MORNING, AUGUST 27, 1922. PAGES 1—20

Edison Believes Living Man Is Formed of Countless Billions of Life Units

Compares Death to Shipwreck, After Which Seamen, as "Life Units" of Vessel, Leave Stricken Craft.

By ***SHAW DESMOND,***
Noted Irish Publicist and Author.

TO come from the things of death to the things of life beyond death has been the concern of the world's greatest inventor within recent times. For many millions, his researches in this field, upon strictly scientific lines, will prove the most fascinating.

The world heard some time ago that Edison was at work upon what the world called "a spirit finder," that is to say, a machine or apparatus, so delicately adjusted, so susceptible to the minutest vibration, that if such things as spirits might be supposed to exist and really desired to communicate with the living, they (the spirits) would find to their hands, or voices, "an apparatus which would give them a better chance of expressing themselves than the modern crude methods of tilting tables and ouija boards." The words in quotation marks were Edison's own. He sternly repudiates the attempt so speciously made to father upon him a belief in spirits as also to make it seem that he was a convert to spiritualism.

"The thing which first struck me," said Edison, "was the absurdity of expecting 'spirits' to waste their time operating such cumbrous, unscientific media as tables, chairs and the ouija board, with its letters. My convinced belief is merely that if ever the question of life after death or psychic phehomena generally is to be solved, it will have to be put on a scientific basis as chemistry is put, and withdrawn from the hands of the charlatan and the 'medium.'

Apparatus for Investigator.

"My business has been and is to give the scientific investigator, or, for that matter, the unscientific, an apparatus which, like the compass of the seaman, will put their investigations upon a scientific basis. This apparatus may perhaps most readily be described as a sort of valve. In exactly the same way as a megaphone increases many times the volume and carrying power of the human voice, so with my 'valve,' whatever original force is used upon it is increased enormously for purposes of registration of the phenomena behind it. It is exactly on the lines of the tiny valve which in a modern power house can be operated by the finger of a man and so release 100,000 horsepower.

"Now I don't make any claims whatever to prove that the human personality survives what we call 'death.' All I claim is that any effort caught by my apparatus will be magnified many times, and it does not matter how slight is the effort, it will be sufficient to record whatever there is to be recorded.

"This will settle once and for all the claims of modern psychic investigators like Sir Arthur Conan Doyle and others to have definitely effected communication with a world beyond the grave.

"Frankly, I do not accept the present theories about life and death. I believe, rightly or wrongly, that life is indestructible, it is true, and I also believe that there has always been a fixed quantity of life on this planet, and that this quantity can neither be increased nor decreased. But that does not mean that I believe the survival of personality has been proved—as yet. Perhaps it may be one day. Perhaps some apparatus upon the lines of my 'valve' may prove it, but that day is not yet, nor have I as yet secured any results to definitely prove such survival.

"Inaccurate Idea Went Out."

"When I wrote my original article upon my apparatus, and the object for which it was made, there went out to the world the entirely inaccurate idea that I had invented a 'spirit finder.' The fact is that it is almost impossible to get people to understand, however plainly you put anything.

"Then what is your conception of life, Mr. Edison?" I asked.

"What I believe is that our bodies are made up of myriads of units of life. Our body is not itself the unit of life or a unit of life. It is the tiny entities which may be the cells that are the units of life. Let me give you as an example the famous liner—the 'S. S. Mauretania.'

"The 'Mauretania' is not herself a living thing—it is the men in her that are alive. If she is wrecked on the coast, for instance, the men get out, and when the men get out it simply means that the 'life units' leave the ship, but they are not dead yet. And so in the same way a man is not 'dead' because his body is buried and the vital principle, that is, the 'life units,' have left the body.

"Everything that pertains to life is still living and cannot be destroyed. Everything that pertains to life is still subject to the laws of animal life. We have myriads of cells and it is the inhabitants in these cells, inhabitants which themselves are beyond the limits of the microscope, which vitalize and 'run' our body.

"The point is that the men who were in the 'Mauretania' still live, but they don't live in the 'Mauretania.'

"To put it in another way, I believe that these life-units of which I have spoken band themselves together in countless millions and billions in order to make a man. We have too facilely assumed that each one of us is himself a unit, just as we have assumed that the horse or dog is each a unit of life. This, I am convinced, is wrong thinking. The fact is that these 'life units' are too tiny to be seen even by the high-powered microscope, and so we have assumed that the unit is the man, which we can see, and have ignored the existence of the real life units, which are those we cannot see."

I ventured here to ask how it was that such infinitesimal entities could carry on the tremendous and varied work of, for example, the human body.

"There is nothing to prevent it," the great inventor said with assuredness, "for I have had the calculations made, and the theory of the electron is in my view satisfactory and makes it quite possible to have a highly organized and developed entity like the human body made up of myriads of electrons, themselves invisible.

Life Units With Memory.

"Further, I believe that these life units themselves possess memory. If a man burns his hand the skin will grow in exactly the same pattern again, and with the same lines as the hand originally had before the accident. Now it would be quite impossible for these hundreds of fine lines to be meticulously reproduced if there were no memory for detail behind the rebuilding of them. The skin does not grow that way and in exactly the same pattern again 'by chance.' There is no chance."

"But are all these life units or entities possessed of the same memory, or are some, so to speak, the builders' laborers and are others the units which direct those laborers?"

"It may be that the great mass of them are workers and a tiny minority directors of the work. That is not a matter about which we can speak with any certainty.

"But what one can say with some assurance is that these entities cannot be destroyed, and that there is a fixed number of them. They may assemble and reassemble in a thousand different forms from a starfish to a man, but they are the same entities.

"No man today can set the line as to where 'life' begins and ends. Even in the formation of crystals, we see a definite ordered plan at work. Certain solutions will always form a particular kind of crystal without variation. It is not impossible that these life entities are at work in the mineral and plant as in what we call the 'animal' world."

The question I then put to Edison

Continued on Page 14.

Germans Engage in Great Orgy of Buying As They Await Inevitable Financial Crash

MARK, AS VALUE DROPS, TRADED FOR STAPLE ARTICLES

Only Radical Changes in the French Policy Can Prevent Upheaval, Says Post-Dispatch Correspondent After Study of the Situation in Berlin.

By ***CHARLES G. ROSS,***
Chief Washington Correspondent of the Post-Dispatch.

BERLIN, Aug. 5 (By mail).

BERLIN is a city of dreadful uncertainty. As the mark goes skidding down in value—in the week I have been here it has gone from 500 to more than 800 to the dollar—the atmosphere of pessimism and depression grows thicker. When the smashup will come and what form it will take no one can say. That there will be an upheaval of some sort, failing a radical change in French policy, seems inevitable. Under present conditions, it looks as if nothing short of a miracle can prevent the utter collapse of the tottering economic structure.

The necessary buying of foreign exchange by the German Government in order to meet the demands upon it naturally tends to depress the mark further and further below normal. That is the simple economics of the situation. Conditions would be bad enough if they were determined merely by economics. They are made worse—indescribably worse—by the psychological factor. With every fresh French threat, every new demand under the Versailles treaty, the mark falls.

Formerly, the mark was sustained to a degree by speculation in German and foreign money markets. Until it began to reach the vanishing point a few weeks ago, a drop in value was the signal for buying on the assumption that it could not possibly go lower. But each period of temporary recuperation has been followed by another decline, till at present all speculative support appears to have been withdrawn. There is nothing in sight to check a decline to still lower levels—the pit looks, indeed, bottomless.

It is no wonder that the old-time German virtues of thrift and frugality are going by the board. With the mark constantly dropping, the incentive to save has been lost. Why should one possessed of ready money put it in a bank when in a few weeks its value may be whittled down by half, or even more? The Germans are doing what any people would do in the same circumstances: the more provident are exchanging their money for things of intrinsic value, the less provident are spending it for their pleasure.

Buying Taking Fantastic Forms

The rush to buy while the mark is still a bit more valuable than the cheap paper it is printed on has taken many fantastic forms, such as the accumulation in some households of great stocks of superfluous furniture, linens and bric-a-brac. Food supplies are laid in for long periods of time. Women of a naturally thrifty bent are purchasing finery that they would not have dreamed of buying before the war.

Combined with the purchasing of goods of value—a process which is really nothing more than the exchange of bales of paper for things of greater worth in themselves—is the spending of money on self-indulgence. Drinking, I am informed by competent observers familiar with conditions in Germany before and after the war, has increased greatly among both men and women. New beer saloons to satisfy the growing demand have sprung up all over Berlin, and even now others are being opened. More "hard" liquor is being consumed than before the war; in consequence, a drunken man on the streets is no longer the uncommon sight that it was in normal times.

The marvel, however, is not that the moral fiber of the people has been weakened, but that the breakdown has not been greater. Ingrained habits of orderliness and obedience to authority have tended to prevent the excesses that might have been expected. Tourists who come here looking for a glittering night life will be disappointed; they will see the cafes, the beer and wine saloons and the coffee houses well filled, but little hilarious revelry. The Germans take their pleasures stolidly—almost, it seems, as if they were in duty driven to them. They do not appear to be enjoying themselves.

Throng Kept Off the Grass

There are numerous demonstrations of one sort or another, but none, in the week I have been here, has required the notice of the police. Last Sunday a crowd of several thousand ardent young Socialists—odd figures with their long, unkempt hair and with shapeless short trousers flapping about bare knees—assembled near the city palace of the former Kaiser in a demonstration against war. They sang, hawked Socialist pamphlets through the crowd (I noticed the works of Upton Sinclair for sale), and indulged in good-natured badinage among themselves, but there was no semblance of disorder.

No matter how dense the milling throng might get on the streets and sidewalks, they kept off the grass! To walk on the grass was "verboten." Even on last July 4, I am told, when there was a great demonstration in favor of a pending law affirming the permanence of the republic and providing rigorous penalties for conspiracy against the existing Government, the crowd kept off the grass.

The free spending by the Germans in the stores and cafes has created in Berlin an artificial air of prosperity. The majority of the people that one sees on the streets are well dressed and appear to be well fed. It is a false prosperity. The great bulk of the German people are living on a day-to-day basis, with a small reserve margin that would be quickly wiped out if disaster came.

I do not wish to leave the impression that all the Germans are spending recklessly. Speaking generally, those with ready money are so spending, but there are millions earning a bare subsistence who can spend only for necessities. As the mark has fallen, so prices have advanced enormously. The prices of shoes, for instance, have doubled in six weeks. In marks, the average workman is earning from 20 to 25 times the amount he made before the war, but the buying power of the mark is as nothing compared to what it once was. In American money, as I write, the mark is worth less than one-seventh of an American cent. Prices that seem ridiculously low to the American tourist—so low that one feels almost ashamed when he pays for an article or a personal service—are high, in many cases prohibitively high, when the buyer is thinking in terms of marks and not dollars.

The difference between the state of mind of the German and that of the American, with respect to current prices, is shown by the following item from the Berlin American, a newspaper published in English, by Germans:

Illustration of Price Increase

"The tremendous increase of prices in Germany is best illustrated by the renewed increase in the cost of a humble cup of coffee in cafes and restaurants. From next week on it is to cost 11 marks a cup. And not so very long ago the price of a thickly creamed, delicious cup of coffee was 25 pfennigs (one-fourth of a mark).

"Please do not recast this into dollars, pounds and francs and think how unutterably cheap it is, but pity the people earning and living on marks and whose monthly income does not run into five figures.

"Farewell to the only stimulant many of us have!"

The American tourist, of course, sees the prices, whether of the humble cup of coffee, a bottle of champagne or a hotel room, in terms of dollars, and in these terms it is so low as to make him feel, whenever he opens his pocketbook, that a mistake is being made in his favor. Any American with a sense of decency must feel apologetic when he pays his bill at a restaurant. You can eat half a dozen courses of the best food obtainable in Berlin—and it's excellent food—at the highest-priced restaurant, drink a bottle of first-class wine and listen for as long as you please to a good orchestra, and the price, including the 10 per cent that all Berlin eating places are adding to the bill for service, will be $1.25 to $1.50. The equivalent in New York, Washington or St. Louis (without the wine) would cost not less than $5. I have given here an extreme example. A perfectly good, ordinary dinner, with wine, can be had for 25 to 30 cents.

In a barber shop in the best hotel you pay 100 marks—or at today's rate, less than 15 cents—for a haircut and everything else that the barber can think of. A woman can get a marcel wave put in her hair, I am told, for the equivalent of about 5 cents. A brand of American-made cigarettes that sells at home for 18 to 20 cents costs here about 7 cents. For half a dollar, including the price shown on the meter and a tip, you can see Berlin for an hour or more from a comfortable horse-drawn carriage.

> IT is no wonder that the old-time German virtues of thrift and frugality are going by the board. With the mark constantly dropping, the incentive to save has been lost. Why should one possessed of ready money put it in a bank when in a few weeks its value may be whittled down by half, or even more? The Germans are doing what any people would do in the same circumstances: the more provident are exchanging their money for things of intrinsic value, the less provident are spending it for their pleasure.
>
> The rush to buy while the mark is still a bit more valuable than the cheap paper it is printed on has taken many fantastic forms, such as the accumulation in some households of great stocks of superfluous furniture, linens and bric-a-brac. Food supplies are laid in for long periods of time. Women of a naturally thrifty bent are purchasing finery that they would not have dreamed of buying before the war.

Living Expenses Ridiculously Low to Tourist but High, However, to Persons Who Are Compelled to Earn Their Money at Work in That Country.

Cost of First-Class Hotel Rooms

A room in a first-class hotel can be had for an average of 1000 marks a day—a super-excellent double room, with bath and every trick appliance of which German ingenuity is capable, for, say, 1400 marks. To this must be added 10 per cent for service and a Government tax of 40 per cent—a tax which only a couple of days ago was raised to that amount from 15 per cent. Even with these additional charges, the price of the 1400-mark room comes to only about $3 a day. Its equivalent in New York would cost at least $10.

With respect to the prices charged for personal services and the things that one consumes in Germany, the depreciation of the mark has made this country, for the time being, the tourists' paradise. Latest figures show about 4000 Americans in Berlin, with Sweden, Denmark, Czecho-Slovakia and Holland each represented by from 2500 to 4000. The only fly in the ointment is the Government order prohibiting the "auslander," or foreigner, from taking commodities out of Germany. If goods bought in Germany are to be taken out of the country an export license costing 50 per cent of the value of the goods must be procured, but even though this regulation be complied with, the traveler still runs the risk that his purchases will be confiscated at the border.

Numerous recent instances of the seizure of goods by German customs officials have been reported to the American consulate here, which thus far has been unable to obtain any redress for the aggrieved bargain hunters. Tourists are warned at the consulate to curb their acquisitive desires and comply strictly with the German law against taking out merchandise.

Naturally, in view of the low price level, there are numerous evasions of the law. Hollanders are perhaps keener to get across the border with a lot of German goods than are Americans. With the guilder almost at par, the thrifty Dutchman can cross the frontier into Germany and pass a holiday for a small fraction of what a similar jaunt would cost him at home. Numbers of Dutchmen are doing this. At Potsdam, where the former Kaiser had one of his numerous palaces, I met a young Dutchman who could talk of nothing but the wonderful bargains he had picked up in Germany. He was not interested in the economic state of Germany, or even in the amazing ornateness of the palace, but only in the fact that he was getting a room with breakfast at 100 marks a day—15 cents—and had acquired a resplendent cravat for 70 marks. He had brought from Holland a supply of labels out of his old clothes and was going to put them into his purchases in order to overreach the customs authorities.

Opinions as to Monarchists

Opinions differ as to the strength of the monarchist movement. The consensus of most observers with whom I have talked—Germans and Americans—is that, while the movement has at present comparatively little positive strength, Germany is still, at heart, inclined to the monarchical form of government. The belief is that Germany would shortly become again a monarchy—though probably not under the ex-Kaiser—were it not for the restraining hand of the allies.

With all their fine capacity for objective thinking, which has made them great in the sciences, the Germans are yet, in many ways, a subjective people, with a large streak of sentiment in their make-up. That they have a sentimental fondness for the symbols that go with monarchy is unquestionable. Moreover, the republic is here at the most difficult period of their history. All the ills to which the nation has fallen heir are blamed upon it, just as the party in power in America, whether Democratic or Republican, is likely to be blamed for the deprivations flowing from natural processes over which it has no control.

By contrast with the present, the average German sees the regime of the Kaiser in the most roseate colors. Neither for the Kaiser himself nor for the Crown Prince does there appear to be any special affection, but the leaning is toward the monarchical idea. More likely than either of these to be chosen as the head of a restored monarchy would be the eldest son of the Crown Prince, now a stripling, or a ruler from one of the

Continued on Page Fourteen.

Prof. Dewey Declares Fear to Be Deadliest Enemy to Progress of Humanity

Columbia University Educator Says School Children Should Have Atmosphere of Freedom.

By ***CHARLES W. WOOD.***

NEW YORK, Aug. 26.

THE greatest enemy to human progress is fear. People generally tell the truth unless they are afraid to—afraid of punishment, afraid of someone's opinion or afraid that some competitor will gain an advantage. A large percentage of human ills is due to greed, but back of greed lies the sense of insecurity and its accompanying fear. Fear is the soil in which wars are bred. Fear engenders hate. Individually and socially, wherever human life and human relations become inhuman, we are quite sure to discover that they have been poisoned by fear. Cowardice in public office, cowardice in business dealings, cowardice in international relations—we are more or less familiar with the havoc wrought by these, but the most insidious poison I know of in modern society is cowardice on the part of those who are charged with the responsibility of teaching our youth."

Before I tell you who said this, I wish you would all read that paragraph again. Find a flaw in it if you can. Does your child ever lie to you unless he is afraid? Do you ever tell lies yourself when you are absolutely certain that you can afford to tell the truth? Does your wife or your husband ever lie to you? If so isn't he, or isn't she afraid of what you will do or say or think? As for teaching the whole truth as far as we understand it to the children in our schools—well, why don't we do it? Is it not because we are afraid that too accurate and complete knowledge on certain subjects would be bad for them?

The statement came from no less a philosopher than John Dewey, now back at his work in Columbia University after some years' absence in China. Since his return, Dr. Dewey has not been devoting his time to lecturing about China. He has been talking about New York. He has been thinking about New York. He has been dealing with the minds of people as he finds them, instead of drawing up blue prints of the sort of minds he might like to find. That is because he is 100 per cent a teacher. He is not a propagandist. He doesn't seem to care whether a studept of his is radical or conservative, orthodox or heretic, Christian, Jewish, Confucian or infidel; what he is concerned with is whether any particular student's mind is alive and doing well. Is it advancing? Is it coming out? Is it feeding well on the truths it is discovering? Or is there some bias, some prejudice, or more important, some fearsome dread which is keeping it from developing into a serviceable mentality?

Victims of Timidity.

"And the boys and girls in our New York schools," Prof. Dewey told me, "are not getting half a chance. They are the victims of an inherent timidity, if not an active intimidation, within our school system. There can be no real education unless there is fearlessness, but New York teachers are not free to teach. The situation in this respect is worse, it seems to me, than it ever was before; for added to the usual restrictions with which the school teacher has historically been hedged, the system is now additionally cursed by a set of silly laws conceived in fear and born of the political hysteria which seized the country during and immediately after the war. That hysteria has partially subsided, but the Lusk laws remain. The purpose of these laws was to prohibit thinking and to compel everybody to jump to specified conclusions instead. The public now would like to return to sanity; but unless it provides some antidote for those poisonous laws, the minds of our children generally must suffer incalculably."

"What do you suggest doing?" I asked Prof. Dewey. "Would you propose a campaign for the immediate repeal of those laws?"

"Something much more definite than that is needed," he said. "Laws may be made or repealed at annual meetings of the Legislature, but education is a constant process. We cannot, therefore, correct the faults in our educational system by the passage or repeal of laws. We must bring some constant force to bear upon the situation. The school authorities in the very nature of their organization cannot be trusted with this task. They are, to say the least, timid. It is their nature to travel the beaten paths. They are afraid of innovations. They are necessarily afraid to run counter to the public wishes, and there is no medium in existence through which the educational wishes of the public may be made known.

New York should have an active organization of parents, and of all other citizens who have an intelligent interest in child welfare, to see to it that this haunting fear is eliminated from our school life. An organization which is peculiarly active in the particular line at present is the School Teachers' Union. But that union needs support. It cannot fight this terrific battle alone. It is standing bravely for the freedom of the teacher to teach; but the influences on the other side are so many and so strong that hundreds of teachers are actually afraid to join the School Teachers' Union.

Early Training Important.

"This in itself ought to arouse every New Yorker who has the slightest interest in the mental development of our children. If our colleges and universities are unfree, that is not so important. By the time a boy is old enough to enter college, his character is already very largely made or marred; but what happens to the child in our primary and our grammar schools is of supreme importance. It is of no particular importance whether his teacher belongs or does not belong to any particular organization; but a child simply cannot be educated by a teacher whose mind is so poisoned by fear that he dare not, under penalty of getting himself disliked, join any organization in which he honestly believes.

"It is not true, of course, that the school authorities prohibit such a step. The Teachers' Union is not secret. Its membership and its officers are known, and they still hold their jobs. Many of them, in fact, so command the respect of educators and public that they can be and are thoroughly outspoken on every issue involved. But the tendency of the school system is to discourage such frankness. Whether the authorities are consciously trying to discourage it or not is not the most important consideration. I am speaking of the fact that the atmosphere of our school system is an atmosphere of timidity; and education cannot proceed in such an atmosphere.

"There is a lot of loose talk on every hand as to what a teacher should teach. Most of this discussion, on the part of so-called conservatives and so-called progressives, is utterly beside the point. It starts with the assumption that you can educate a child by telling him something. It happens to be necessary to present facts to a growing mind, but neither the presentation nor the reception of facts is education. What the child does with the facts presented—that is the educational process. In order that there be any drawing out of the child mind, any evolution, any development, that mind must be left free to work up the material with which it comes in contact. No one can claim to be a teacher if he interferes in any way with this process, if he tries to substitute his own conclusions or those of school authorities for those the child might reach."

"But can you trust a child to reach a safe conclusion?" I asked. "Isn't it necessary to tell him that he must not play with fire, that he cannot eat this and that, because you know it

Continued on Page 15.

ST. LOUIS POST-DISPATCH
Founded by JOSEPH PULITZER
Dec. 12, 1878.
Published by The Pulitzer Publishing Company, Twelfth and Olive Streets.

THE POST-DISPATCH PLATFORM.

I know that my retirement will make no difference in its cardinal principles, that it will always fight for progress and reform, never tolerate injustice or corruption, always fight demagogues of all parties, never belong to any party, always oppose privileged classes and public plunderers, never lack sympathy with the poor, always remain devoted to the public welfare, never be satisfied with merely printing news, always be drastically independent; never be afraid to attack wrong, whether by predatory plutocracy or predatory poverty.

JOSEPH PULITZER.
April 10, 1907.

LETTERS FROM THE PEOPLE

The name and address of the author must accompany every contribution, but on request will not be published. Letters not exceeding 200 words will receive preference.

The Tranquil Failure.

To the Editor of the Post-Dispatch.

I HAVE read all about success and how to be successful. I have been fed on the dope of success unwisely administered in the pages of magazines and papers until my brain has become a seething mass of rotten ideas and notions. I have read and studied the lives of successful and famous poets, painters, actors, writers, novelists, statesmen, historians and philosophers. I have pored over the instructions therein contained, and even have been enchanted by the wise reflections which the cicerone of a writer twangs as he doles out the customary moral: Go, thus, and do likewise—yet I am forced to feel that I am content with my allotment of failure.

Does anyone ever think or write of the men who have been successful failures in the farce of life?—men who have passed their lives in the sober tranquility of obscurity, conscious of their lack of ability, merit and power, and who are unjustly censured for this by the haughty and contumelious satellites who flock around the rich and famous. We who have been unsuccessful in the battle of life are censured because we have not kept in the ranks. Did it never occur to anyone that probably we heard a different drummer? Believing that Nature has designed each man to play a certain part in the drama of life I am content with the role of second rate lacking gentleman.

The prize of failure is obscurity, and the great pleasure of obscurity is aloofness. No one troubles you for money, which everyone knows you do not possess, or burdens you with his cares, or seeks your acquaintance other than for friendship. The rich and famous must bear the cross of superiority. Uneasy lies the head that wears the crown of success.

Sweet are the uses of failure, which like a toad, ugly and despised, wears still a diamond in its head. As most everyone is striving for success, I am content to be a

RANK FAILURE.

On the History of K. K. K. Itself.

To the Editor of the Post-Dispatch.

YOUR reply to Charles Kincheloe on the Ku Klux Klan business was splendid. I do not say this from any prejudiced point of view. I would recommend Mr. Kincheloe to read the history of the United States in regard to church, schools and intolerance. TOM JACKSON.

Soldier Out of Luck.

To the Editor of the Post-Dispatch.

I AM a United States Marine, 22 years old, who is still suffering from wounds received in France. I have no living relatives, and am very lonesome. When I see the other boys that are here with me have their friends and sweethearts come to see them and make them cheerful, it makes me think that life is not worth living any more.

I used to be able to dance and go around and meet young people, but since I am wounded I am forced to stay in bed most of the time and go about in a wheel chair the other part of the time. I can not have any amusements and have to stay here and worry and feel blue. I suffer a great deal when I have nothing to read or anything to do.

One time while passing through St. Louis I had the good fortune to get a Post-Dispatch" and I liked the paper immensely. So I thought that I might be able to get a friend through it.

I have only a small pension from the Government and that goes for the few clothes that I need and I am forced to ask other people for stamps and to let me read their books. I am a great lover of books as they make me take my mind off my condition. Candy and sweets have been unknown to me since I left France. I used to get quite a bit of them, but lately I have been out of luck.

JACK FRANCIS SULLIVAN.
8336 Aberdeen street, Chicago, Ill.

The People's "Dry" Nurse.

To the Editor of the Post-Dispatch.

AT a recent meeting of the committee which is drafting the new Constitution for the State of Missouri, one of the members, an enthusiastic prohibitionist, introduced a clause which prohibited the manufacture or sale of intoxicants. This was immediately opposed by other prohibitionists on the ground of inexpediency in that, as the Constitution would have to be submitted to the people and that the cause of prohibition would be likely to suffer as the people of the larger cities would reject it, as it was well known that the people of Missouri were against it.

Summed up it means that these clean, sober, conscientious, Christian gentlemen, although knowing full well that the people of this State do not want prohibition, are yet willing to connive, conspire, lie and steal for the purpose of forcing their cranky views on the people unless voices

O. C. G.

BEWILDERED WASHINGTON.

The Government at Washington is bewildered. After indolently marking time for months it is now trying to meet an industrial crisis with a confusion of remedies. There is the Borah bill to create a commission to ascertain the facts as to coal mining. There is the Edge bill, prepared, it is explained, by "the Bill Drafting Service of Congress," to give the President blanket authority for taking possession of all the coal mines in the country. This bill was first introduced as an amendment to the Borah bill, but later as a separate measure. Senator Edge admits he is not certain as to its constitutionality, and Senator Borah has relieved his colleague's uncertainty by assuring him it is unconstitutional.

The news from Washington also tells of a White House conference, participated in by the President, Attorney-General Daugherty and Senator Cummins as chairman of the Senate Interstate Commerce Committee. The decision of this conference was for more bills. The anthracite operators and miners are to be given a brief reprieve, after which, if they fail to reach an agreement, Senator Cummins will introduce a bill authorizing the Government to operate the mines. The railroads also are notified that they will be allowed a reasonable time to show whether they can furnish adequate service and those that fail will be taken over and operated by the Government. Meantime the legislation to prevent profiteering in coal will be vigorously pressed to passage, we are told, independent of the pending and forthcoming measures for Government ownership and operation.

So, here in late August, on the edge of cold weather, Congress has finally become aware of a coal strike that began April 1. It has realized at the eleventh hour that sections of the country which depend on anthracite coal are facing a coalless winter. Congress may be aware that in those sections of the country the winter is ordinarily long and severe and that without adequate fuel there will be serious industrial curtailment, much suffering and a considerable death list. Congress apparently does not realize that, regardless of what it does, or tries to do now, there will be a serious fuel shortage in New England and in many other Northern states.

The five months of donothingism by Congress will bear bitter fruit. But there is no certainty that Congress even now will do anything. On the evidence of the news Congress is running around in circles, proposing, expostulating, threatening, but with no semblance of a soundly conceived, thoroughly reasoned program of relief. It appears to think that such an epochal departure as the seizure and operation of the railroads and coal mines can be accomplished by a resolution expressed in the form of law. No such magic inheres in legislation. The adventure, if undertaken, will be attended by innumerable difficulties, delays and blunders, and at a time when delays and blunders will exact a cruel toll.

The Government at Washington has sinned away the long summer days of grace.

Instead of the frantic anxiety of late August with respect to fuel, the administration should have shown intelligent and purposeful solicitude last April. That was the time to inform the coal operators and miners that the suspension of a basic industry was a disaster which the Government, charged with the guardianship of the public welfare, could not tolerate. That was the time to issue the ultimatum and prepare resolutely and efficiently to do what is now frenziedly and fumingly proposed.

The same applies to the railroad strike. It is patent to everybody that the warring sides in the railroad strike, as in the coal strike, have no honest concern for the public's needs or rights. With coal operators and miners, with railroad executives and striking craftsmen, including the brotherhood chiefs in their attempted mediation, the public has had no consideration. Pretty professions, to be sure, have been made by the spokesmen of all those various special interests, but not one of them has conceded a point out of sincere regard for the public. The public be damned has been the slogan in all their camps. It still is. And in that ugly and impossible attitude the administration has impotently acquiesced. It is a wretched story and the end is not yet, but the end of official helplessness and the arrogance of organized capital and labor is visibly written in the logic of events and public necessity.

ANOTHER SOLDIER VICTORY.

Last night's benefit vaudeville show at the Orpheum Theater by members of the Fred W. Stockham Post, No. 245, American Legion, was a success. Practically, it will add at least $1000 to the Post-Dispatch Pure Milk and Free Ice Fund, but it also has another fine aspect: it presents the American Legion in its rightful place alongside other bodies as a stable civic institution.

During the four years since its organization there has been some criticism of the American Legion. It has been charged with being primarily interested in obtaining selfish advantages, financial and political, for its members. The loyal and unsolicited support which legionaires have given the Milk and Ice Fund is an effective demonstration of the legion's generous public spirit.

Many individuals and agencies contributed to the successful presentation of the production last night, but the major part of the credit belongs to the boys who for weeks perspired through hot rehearsal nights with gay, tireless enthusiasm, displaying the undaunted spirit of "do or die" that carried them "over the top." The boys who made good as soldiers are making good as civilians.

A reformer inquires what is the most significant thing about our code of morals. Apparently, its mysterious disappearance.

THE FLYING GERMANS.

The flight of 21 minutes in a motorless airplane which a German aviator made last year has been eclipsed by the recent performance of the German birdmen, Martens and Hertzen, at Wasserkuppe. Martens flew an hour and six minutes and on the following day Hertzen stayed aloft two hours and ten seconds. The latter on Thursday established a new record of more than three hours. Compared with those eagle swoops, the best efforts of two minutes and 51 seconds at the Clermont-Farrand international meet is a fledgling endeavor.

The success of the Germans in motorless airmanship, as has previously been pointed out, is due to the restrictions of the Versailles treaty. Necessity again appears as the mother of invention. In this connection, of course, invention is an inexact term. The explanation which Martens has given of his flight is illuminating. A motorless flight, he says, "is not a question of the machine, but of nerves. * * * That I was able to maintain my altitude steadily so long over Wasserkuppe, without being forced to glide down, is due to the fact that upward currents favorable to air sailing were distributed over the whole hill region. Meteorological training and a thorough knowledge of air currents is certainly of first-line importance to the pilot of a motorless airplane."

In other words, the Germans, forbidden the use of engines in aerial navigation, have taken to studying the air. That they have achieved mastery of that element cannot be asserted, but they have conclusively shown that knowledge and the skill obtained in actual tests can accomplish wonders. Would it be too much to say that they have brought mastery of the air, independent of machinery, within the vision of fulfillment?

Important as this progress is to aeronautics, its general philosophic significance should not be lost sight of. The faith in formulae, which is now so much the vogue among those who like to regard themselves as advance thinkers, is mostly a petulant superstition. The paths of progress do not lie among pleasing sophistries or denunciation of inequities by rhetoric or bombs. No ism will ever blaze a way to Utopia. Ad astra per aspera is as true now as of old. Necessity is the great incentive. Destroy it, as the votaries of universal comfort propose, and we'll be content with the barnyard levels.

Buncombe, Ill., has produced America's oldest farmer. We challenge it to produce a man who could survive that rhetorical origin as a candidate for high elective office.

EUROPEAN LEADERSHIP NEEDED.

The London conference broke down, largely because of the bellicose attitude of the French Premier. Now he declares that a mortgage on German state mines and forests in the Ruhr is the only price that France will accept for a moratorium to Germany. His stand is strengthened by the approval of his Cabinet. How Great Britain regards this proposal has not been officially disclosed, but the following dispatch from A. G. Gardiner, one of the sanest of British correspondents, emphasizes the gravity of the situation:

"Disintegration and the economic ruin of Germany spells ruin to the hopes of recovery of British trade. Is England to be ruined that France may crush Germany? England has fought this menace for three years, yielding to France on vital measures to placate her, and shutting her eyes to the significance of French action. Poincare's action leads to the parting of the ways. England can't travel the road to ruin no longer."

If a Franco-British break has been momentarily averted, there is every probability that a continuance of the Poincare policy of revenge must ultimately lead to one. The astonishing thing is that Poincare realizes this, and appears to be reconciled to it. He says: "We desire to remain allies of our allies, and friends of our friends. * * * But we wish to have our ruins repaired—and they will be."

France may break with England if she chooses. She can press on with the policy of revenge, and either plunge Germany into anarchy or precipitate a war of desperation. In the latter event, Russia must be considered. Outlaws have a way of joining forces, and France has done, and is doing, her best to outlaw both. Against such a contingency, French diplomacy has endeavored to provide, with a system of alliances including Poland and Czecho-Slovakia. A flimsy shield, indeed, against a combination of Russian and German power.

And the tragedy of it is that this is the best that French leadership has been able to do, after all the lessons of 1914. Its vision does not extend beyond the old system of alliances and balances, of treaties and countertreaties, of espionage and strategy, of all the abominations that culminated in the greatest calamity in history, and with which the suffering, patient people of the world hoped they had done.

What France needs, obviously, is new leadership, through the medium of a general election. The present Chamber has been compared, for its utter mediocrity, to the present British Commons and the present American Congress. All three bodies consist of men elected under unusual conditions of stress—many of them plain incompetents who are not only unrepresentative of their countries, but are mentally incapable of forming an intelligent program in either foreign or domestic affairs.

In simple justice to the people of St. Louis the Public Service Commission should reduce the peak rates charged by our public utilities, and do it now.

THE TRAGEDY AT NORMANDIE.

Friday dawned upon an afflicting spectacle at the Normandie Golf Club. Gathered around the ashes of the caddy shack stood a circle of men crushed under the weight of a great sorrow. But yesterday they had disported themselves upon the greens, their limbs covered with imported pants and gay with hosiery of many colors. And they had lifted up their voices ecstatically, crying: "That's holing 'em, kid!" and other words of joy and inspiration. Yet now there was none so low, you might say, as to give them the honor. Grief brooded over them, and their cuss-words were muffled.

Somewhere in this favored land the sun is shining bright; somewhere the robins chatter on the fairways, and respectable citizens in funny rig-outs chase a small white ball into a thicket and speak to it in strange terms, but such frivolous pursuits are not for the sorrowing men of Normandie. Mournfully they survey a charred and twisted fragment of steel that was once the keenest mashie in St. Louis County, and their voices are choked, and they derive no comfort from their high-priced Scotch haberdashery. Their precious clubs are gone—the driver of matchless balance, the only midiron that ever felt right, the deadly stoppem niblick—all gone, gone to the four winds of heaven and Cohn's junk yard, and their quondam owners can only mumble pitifully the name of St. Andrew and wish they had never taken up the blooming game in the first place.

Mayhap the holocaust was a visitation of outraged providence upon a vulgar ostentation of wealth, and would never have happened to a muny course player with only four clubs; or perhaps it was the work of some man maddened by the fortunes of the pastime. Heaven works in a mysterious way its wonders to perform, but it's worth a man's life to say as much before a Class A member of Normandie.

The Germans have discovered a method of coloring trees. Green, however, probably will remain the prevailing style.

The people of Johnstown, Pa., and passengers on our shipping board vessels seem to be in the same boat.



JUST A MINUTE

Written for the POST-DISPATCH By Clark McAdams

ON LOVING ONE'S ENEMIES.

Gilbert, you sound too harsh a note. (Oscar Wilde: Intentions.)

Of all the popular prescriptions for the attainment of virtue, none is less put into practice than that which enjoins upon every good man the love of his enemies. Solemnly, reverently declared for in public, in private this decree is either freely scoffed at or wholly ignored. Most men would no more think of loving their enemies than they would of loving their neighbors' churches. And this notwithstanding that the injunction is of nearly twenty centuries standing and has had in the meantime the theoretical sanction of every church in Christendom.

Here, as elsewhere, popular practice is far from coinciding with popular profession, and with good reason. The creed of loving one's enemies is, at least in our time, nothing more than a kind of protective coloration, adopted under the pressure of our subtle social relations, but any man of even the most rudimentary intelligence knows that there is neither sense nor logic in loving his enemies; more, his instinct is directly against it. He may profess to such love before his spiritual shepherd, he may talk of it in the town hall, but when he prowls forth into the everyday world of practical activity he follows no such rule; he is out for his enemy's hide in every instance.

In an enemy he recognizes someone who has got in his way, is dangerous to himself and his ends, and therefore must be removed. The feeling of hostility, i. e., enmity, that springs up in such cases provides him with the necessary incentive to proceed against such a dangerous fellow and put him out of the way—if he can. That is enmity, and as such it is obviously part of the life equipment of every successful member of the species. To tell a man that he should love his enemies, therefore, is really to advise him to conduct himself in an exceedingly contradictory and irrational fashion.

The Americans tried loving their enemies in both the Civil War and the world war, each time on the injunction of an unquestionably high-minded President, but they failed at it miserably in both instances—more miserably in the second than in the first. In the Revolution we did not attempt any love of the British. Goodness knows, even in our time we make no noticeable effort in that direction, but the Americans of '76, notwithstanding the fact that they were quarreling with their own "brothers," made no bones about cordially disliking them, and they frankly wished them in hell. But the forefathers won their war—won it conclusively and without virtuous quibble. Following upon that victory they did some very fine, independent, constructive work in government—work which no people, our own included, has since been able to parallel in excellence.

No such good consequences followed upon our Civil War, and apparently none will follow for us in the case of the world war, although we still have a few years of grace in which to rival the accomplishments of our forefathers. From the present outlook, however, we are apparently already out of the running, and it would not be at all surprising to learn that the cause of this was our silly attempt to pose as feeling no enmity for the German people, whom we were set upon bringing to their knees. We went to the war delightfully but absurdly protesting our undying love for "the great German people," regretting only the dirty work we felt it strictly necessary to do to them in order to set them once more in the right track of good government. And now what? We are still quibbling as to what shall be our attitude toward the enemy whom we have already destroyed! We are still at sea, bombarded with the question of whether it would be feasible to continue our professions of great love for the German people, whilst practicing upon them all the acts and manifestations of enmity and distrust. Certainly we have got ourselves into a horrible mess.

Evidently the gods never meant that the twin virtues of love and enmity should run together, but we have thought ourselves wiser than the gods, and now the fates are silently having their revenge upon us for our folly. It is always a dangerous business to try to love one's enemy. An enemy's status is that he is to be hated, pursued, warred upon and brought down; there is really no such thing as loving him. When love comes in the door, victory jumps out the window, whether the combat be in arms, amour, or philosophy. We would have been vastly better off in the late war had we done our fighting on that principle, and then let it go at that. The individual who has been successful has taken no chance with his enemies; that is why he has survived them. The nation that is successful risks no sentimental chances with its enemies. It is either at war or at peace with its bedfellows in government, and it acts accordingly.

ROMAN BECKER.

* * *

C. J.: A headline:

Johnstown, Pa., Goes Back to Pop

Did Pop go back to Mom? If so, the family ought to be reunited.

Sign on South Grand:

Union made terbakker

What won't the unions do next?

I noted at the Meramec River swim two weeks ago on the program:

1st time prize Wood Butcher Ice Cream Co
2nd " " Cal I. Hope Bottling Co
3rd " " Digs & Plant Undertaking Co

Good advertising, I say, carrying your ad to the front line benches.

Noted this in Chicago on a laundry:

We wish your wash

That sounds like a wishy-washy ad.

* * *

The world is one economic unit. Economically it is not even two hemispheres. It is one round, unbroken sphere.—Lloyd George.



The MIRROR of PUBLIC OPINION

This column is designed to reproduce without bias the latest comment by the leading publications, newspapers and periodicals on the questions of the day.

MEXICO'S IRONY.

From the Brooklyn Eagle.

THIS land of Freedom, proud of its law-abiding people, of its public schools, of its general intelligence, has many times found itself in the humiliating position of apologizing as a nation for the nonpunishment by states of crimes against nationals of more backward lands. Our National Treasury paid for the lynching of Italians in the Parish Prison of New Orleans, paid for the mob murder of Chinamen at Rock Springs, Wyo. Luckily no citizen or subject of a foreign Power appears to have been burned at the stake in any of the Cotton States. That would have capped the climax. Our press and our speakers have a habit of characterizing Mexico as lawless. Utterances in this line have doubtless galled President Obregon. Now Mexico, following the example of Italy and China, embraces the opportunity of satirizing us. Several of her nationals were beaten up or killed at Herrin, Ill., along with a lot of American citizens whose offense had been strikebreaking. It is irony, bitter irony, that the City of Mexico levels at Washington. "What are you going to do about it?" is the gist of a formal and severe protest.

And what can the United States as a nation do? Our Federal system leaves Washington as helpless at Herrin as it was in New Orleans and in Rock Springs. In the long run, after the customary diplomatic evasions, we shall tap the nation's treasury and pay damages to Obregon's Government. Herrin is quiescent. Illinois is quiescent. County and State prefer to treat the massacre as a closed incident. Also Obregon's precedent for pleading incapacity to deal with any local disturbance in Mexico is handed to him ready-made. It's a poor rule that does not work both ways. Mob violence unpunished has sequels that are manifestly both widespread and serious.

RECOGNITION OF BALTIC REPUBLICS.

From the Nation.

RECOGNITION by the United States of the Baltic republics of Esthonia, Latvia and Lithuania is a step toward a common-sense attitude to Russian problems. Soviet Russia made peace with them in the spring of 1920; the European Powers recognized them long ago; but our State Department, its policy controlled by a group of pan-Russian exiles, has steadfastly insisted that it must wait until Russia was restored to anti-bolshevists before it could sanction any territorial changes in the old Russian empire. It made exceptions in the case of Finland and of Finland, staunch centers of anti-soviet agitation; but it justified its refusal to deal with the Far Eastern republic and its refusal to face facts in the Baltic by this quaint reasoning. Latvia and Esthonia have importance out of proportion to their size because they are Russia's windows to the Western world. Riga and Reval are the market places where soviet Russia and Western salesmen meet. It is to be hoped that our recognition of these facts, that the State Department is slowly finding its way out of the impasse into which its refusal to deal with Russian realities has led it.

While You Are Away!

You will need the St. Louis Post-Dispatch while you are away this summer if you want to know what the happenings are at home.

Before you start send word to the Post-Dispatch to have this paper sent to you by mail. If the term of your absence is indefinite, payment may be made when you order the mail subscription discontinued.

Price by mail, including postage, is only 45 cents a month for the daily and Sunday Post-Dispatch.

Events in the Social World

Society Folk Returning From Summer Resorts and Camps, Prepartory to Eary Fall Rush Activities for Debutantes and Others—Preparations Begun for Veiled Prophet Gaities.

WITH September approaching and with the hot dullness of the summer becoming history, society and its followers begin to observe signs of the new season, groups of young people buying winter outfits preparatory to entering finishing schools and colleges, debutantes-elect worrying as to which would be the most appropriate sort of party to form a background for their initiation into the great playground of the world, brides setting their wedding dates and announcing their plans, and last but by no means least, great numbers of matrons who for years have been social leaders, planning their winter campaigns.

Of immediate interest are the many vacationists returning from their summer homes at the seashore, and from cottages and cabins on the lakes. They are a bit late in arriving this year, but preparations for the Veiled Prophet ball and its subsequent galeties and the desire to put their houses in order has started the vanguard homeward bound, and the next two weeks will find the most of our sojourners en route and many already established.

Among those leaving the North this week are Mr. and Mrs. Daniel A. Hill with their four children, Misses Elizabeth and Katherine, Daniel A. Jr., and Franklin Hill, who are making the trip by motor; Mrs. William Grayson Jr. and her young daughter, Frances; Mrs. Thomas Bond with Thomas Jr., and Jane; Mr. and Mrs. George Priest, George Jr., Susan, and Mrs. Priest's guest, Miss Lydia Kirwan of Louisville, Ky. The foregoing group will come from Locksley Lodge at Waupaca, Wis.

Mrs. J. S. Klein, formerly of Pershing avenue, and her daughter, Miss Eleanor Klein, will sail from Europe for New York on the Aquitania, Sept. 2, and u ptheir arrival in the United States will go to their summer home in Alexandria, Minn., to remain until Oct. 5. They have been abroad since February. Mrs. Klein's other daughter, Mrs. Clark R. Gamble, will depart Wednesday for Alexandria to visit her cousin, Mrs. Frank Roberts, at the latter's cottage. Mr. Gamble will join her in September.

Mrs. Thomas K. Niedringhaus of Vandeventer place returned Wednesday from a summer's visit in the east.

Mr. and Mrs. George Welsh Simmons of St. Louis County, have returned from their trip to Japan, and are at their cottage at Harbor Point, Mich., where other members of their family have been for the summer.

Mrs. John T. Milliken and her daughter, Miss Emily Milliken, of Lindell boulevard, have returned after a summer at Wequetonsing, Mich., and Hot Springs, Va.

Dr. and Mrs. Willard B. Shelp of 3119 Delmar boulevard, returned last week from Canada, where they have spent the latter part of the summer. They spent some time in St. Catherine and Toronto. Dr. and Mrs. Shelp will give up their apartment about Sept. 15, and will occupy a flat in the new Chase Hotel next winter.

Julius S. Walsh Sr., his daughter, Mrs. William Maffitt, and his granddaughters, Misses Josephine and Elsa Bates, are expected from Hot Springs, Va.

Mr. and Mrs. William N. Bemis of 5 Kingsbury place, will be in St. Louis in about a fortnight from California, where the yhave spent the summer.

Mrs. George L. L. Davis returned last week from a visit in Colorado.

Mrs. William B. Ittner of Bartmer avenue, and her daughters, Mrs. Owen Orr and Mrs. J. F. A. Loerber of New Orleans, La., have returned from their cottage at Bay View, Mich. Mrs. Loerber and her small son will remain in St. Louis until September. Mr. and Mrs. William B. Ittner Jr., who have occupied the Ittner home, have taken an apartment at 6275 Enright avenue.

Announcement has been made of the marriage of Miss Frances Goode, former wife of Lieutenant-Colonel Horace Fuller, U. S. A., and Freeman Wood of California, a month ago, in Hollywood, Cal. Mrs. Wood is the daughter of Col. and Mrs. George W. Goode, 5365 Cabanne avenue, and a sister of Mrs. George Priest, formerly Miss Susan Goode, and of Mrs. Burr, formerly Miss Julie Goode. She has been in California for about a year writing scenarios and acting as continuity writer.

Mrs. Wood's grandmother was the late Mrs. Julia Chenie Cabanne.

Mr. and Mrs. Berry Moore of 6036 Washington boulevard, announce the marriage of their daughter, Miss Mary Gilmer Moore, to Wayman Crow, son of W. A. Crow and grandson of Mrs. Sophia M. Crow of 4429 Forest Park boulevard, Tuesday afternoon, Aug. 15, at Springfield, Ill. The ceremony was performed by the Rev. Mr. Dodson of the Methodist Church, at his home.

Mr. Crow is a graduate of the Missouri School of Mines, class of 1921, and served two years with the Twelfth Engineers in France.

Mr. and Mrs. Clarence King of Brentmoor, and their infant son, departed Wednesday for Charlevoix, Mich., where Mrs. King's parents, Mr. and Mrs. Cecil D. Gregg, are spending the late summer.

Mr. and Mrs. Charles S. Brown entertained the officers and directors of the Broadway Savings Trust Co. with a watermelon party Saturday afternoon at the Brown country home, "Brown Oaks," on the Denny road.

Mr. and Mrs. Brown have had as their guests for the past fornight, their son-in-law and daughter, Dr. and Mrs. C. F. Pfingsten of St. Louis.

Mr. and Mrs. Brown's son and daughter-in-law, Mr. and Mrs. Alfred Brown, the latter of whom was, before her marriage, Miss Florence Funsten, were hosts at a dinner-party Thursday evening to celebrate the wedding anniversary of Mr. and Mrs. Brown Sr.

A church wedding of Aug. 5 was that of Miss Harriet Rice, daughter of Mr. and Mrs. Richard A. Rice of 707 Westgate avenue, and Edwin Dwight Begeman, which took place at St. John's Methodist Episcopal Church South. The ceremony was performed at 8:30 o'clock by the Rev. Richard J. Spann, and was followed by a reception at the homes of Mr. and Mrs. Rice. The bride, who was given in marriage by her cousin, Dr. Philip J. Heuer, was gowned in white crepe satin, made with a long court train. The tulle bridal veil, made to form a cape, was held in place by orange blossoms, and she carried a shower bouquet of roses and lilies of the valley.

Miss Ethel Rice attended her sister as maid of honor and Miss Julia Rice was bridesmaid. They were gowned alike in pink Canton crepe and carried arm bouquets of Ophelia roses and blue delphinium. Audrey Buba was flower girl, wearing a pink crepe de chine frock and carrying a basket of Ophelia roses and ferns.

Warren Begeman served as best man for his brother and John Begeman, Edward Schilling and Dr. Louis Ottman were ushers.

Mr. and Mrs. Begeman will be at home after Sept. 1 at 707 Westgate avenue. Among the out-of-town guests were Mrs. John F. Hyatt and Miss Addie Lowe Hyatt, of Fayette, Mo.

Joseph Werner of 36 Westmoreland place, has returned from Portland, Ore., where he has spent a month with his father, Louis Werner. Mr. Werner Sr., is a patient at the Good Samaritan Hospital as the result of injuries received in an accident a month ago, when he was struck by an automobile.

MR. AND MRS. WALLACE D. SIMMONS of 46 Westmoreland place, accompanied by their daughter, Miss Eleanor Simmons, and the son, Ned Simmons, left St. Louis yesterday for the East. They will go to Atlantic City and later to New York and New Haven, Conn., where young Mr. Simmons will take his examinations for Yale University. He will enter there in the fall.

Miss Simmons has been, until recently, the guest of Miss Elizabeth and Lucy Terry, daughters of Mr. and Mrs. Albert T. Terry, at the latter's summer home at Point-aux-Barques, Mich. Mrs. Simmons has been visiting for several weeks as the guest of Mrs. Jay Herndon Smith at the latter's cottage at Harbor Point, Mich. Mrs. Simmons returned to St. Louis a week ago.

Mrs. Samuel W. Fordyce of Florissant, was hostess at an informal bridge party Wednesday honoring Mrs. John C. Hamilton, formerly Miss Edith Cates, who is visiting her mother, Mrs. J. Mullanphy Cates of Lindell boulevard. Mrs. Hamilton's husband, Lieut. Hamilton, has been transferred from Camp Meade to Camp Alfred Vail at Sea Girt, N. J., and Mrs. Hamilton has come to St. Louis for a brief visit until their new quarters are ready for occupancy.

The marriage of Miss Edna Gallier of Tayler avenue and Washington boulevard, daughter of the late Mr. and Mrs. John Gallier, and Herbert Francis Murphy, took place at 7 o'clock Tuesday morning at the New Cathedral. Mr. and Mrs. Bryan Foley of 4208 West Pine boulevard were matron of honor and best man, respectively. A wedding breakfast was served at the Melbourne Hotel.

Mr. and Mrs. Murphy will be at home after Sept. 1 at the Yorkleigh apartments.

Misses Marguerite and Harriet Zwart of 5401 Cabanne avenue, returned last week from a visit with Mrs. E. Shaw of Baltimore, Md., and a tour of the East.

Mr. and Mrs. Claude M. Beal of 3134 Texas avenue, announce the marriage of their daughter, Miss Gladys Marie Beal, to George D. Graves, Tuesday, Aug. 22, at the home of Mr. and Mrs. Beal. The ceremony was performed by the Rev. Mr. Wells of the Kirby Memorial. Mr. and Mrs. Graves are graduates of Washington University. They will make their home at 401 South Coler street.

Miss Ruth Cunliff, daughter of Mrs. Charles Cunliff of Windermere place, has departed for a short visit in Chicago.

Misses Stella and Ida Allen of 5227 Cates avenue and H. W. Allen of Cairo, Ill., have returned from a motor trip in Northern Illinois and Wisconsin.

Mr. and Mrs. Louis Low of 4357 Maryland avenue and their daughters, Misses Ruth, Muriel and Alberta Low, who have been in Germany, Austria and Czecho-Slovakia for the past two months, arrived in New York last Tuesday on the S. S. Mongolia from Hamburg.

Miss Blanche Monegan, daughter of Mr. and Mrs. Horace Monegan of 6628 Colorado avenue, and Arthur Kreyling, son of Mr. and Mrs. A. Kreyling, were married last Saturday, Aug. 19, at the home of the bride's parents. After a month's trip in Canada and points of interest in the North the couple will be at home at 221 Eichelberger avenue.

A farewell party was given in honor of Miss Jeanette Lipsitz of Memphis, Tenn., and Miss Henrietta Joseph of Cleveland, O., at the home of Miss Sophie Morris, 1150 Bayard avenue, Saturday evening, Aug. 26. Twenty-five guests were present. The honorees will depart for their respective homes very soon.

The wedding of Irving J. Mayer of the Buckingham Hotel and Miss Dorothy Elsinger, will take place Aug. 29 at the home of the bride, 911 Crenshaw avenue, Los Angeles, Cal. They will return to St. Louis Oct. 15.

Mr. and Mrs. Sig J. Lang of 6146 Pershing avenue departed Saturday for Long Beach, L. I., to join their daughter, Miss Vivienne Lang. They will spend the month of September in Atlantic City.

Mr. and Mrs. A. Shank of 6247 Arundel place, announce the betrothal of their daughter, Miss Edna Shank, and Robert Mathes, son of Mr. and Mrs. I. Mathes of 5521 Waterman avenue. A reception in honor of the prospective bridal couple will be given at the home of Mr. and Mrs. Shank, Sunday evening, Sept. 17, at 7:30 o'clock.

A coincidence of Tuesday, Aug. 29 will be a birthday, a wedding anniversary and a wedding, all happening in the family of Adolph A. Dressler, 5410 Devonshire street. The birthday will be that of Mrs. Dressler; the anniversary will be that of Mr. and Mrs. Dressler, who were married at 2 o'clock Aug. 29, 1893. The wedding will be that of Mr. and Mrs. Dressler's daughter, Miss Ella Dressler, who will become the bride of William P. Farmer of 6028 Horton place at the same hour. The ceremony will be performed at the home of the bride's parents, and will be followed by a dinner at 6 o'clock and a reception at 8 o'clock. The bridal couple will depart for a honeymoon trip to Chicago, Milwau-

Continued on Page Twelve.



—Murillo Photo.

Miss Adelaide Simons,
who will become the bride of Mr. Samuel Caldwell Mitchell of Memphis, Sept. 26.



—Murillo Photo.

Miss Amelia Menzenwerth.
Her wedding to Mr. Gene Irwin will take place Sept. 5.



Mrs. Wayman Crow,
who was, until Tuesday, Miss Mary Gilmer Moore.



Miss Marguerite Heiser
of Milwaukee. She is visiting friends in Webster Groves.



Miss Virginia Reller.
Her wedding to Mr. Peter Frank Smith Jr. of Chicago will take place Sept. 5.



Miss Elizabeth Grayson,
who is in White Sulphur Springs, W. Va., with her grandfather, Judge Henry S. Priest and Mrs. Priest.

While You Are Away!

You will need the St. Louis Post-Dispatch while you are away this summer if you want to know what the happenings are at home.

Before you start send word to the Post-Dispatch to have this paper sent to you by mail. If the term of your absence is undetermined, payment may be made when you order the mail subscription discontinued. Price by mail, including postage, is only 75c a month for the daily and Sunday.

Missourian a Member of Official Party to Brazil Fair

William H. Beck, State Department Attache, Will Attend South American Exposition—Events at Northern and Eastern Resorts in Which St. Louisans Figure.

Special to the Post-Dispatch.

WASHINGTON, Aug. 26.—The chief event in Washington society this week was the departure of Secretary of State Hughes and his party via the Pan-America Rio Janeiro where they will attend the Brazilian centennial exposition.

This hand of friendship to the important South American republic is sure to be productive not only of political advantage, but social interchange of courtesies as well. The Brazilian people have made great preparations for the reception of their distinguished guests. The Hughes party included Mrs. Hughes, Representative Stephen G. Porter, Miss Porter, Admiral and Mrs. Hilary Jones, Major-General Bullard and William H. Beck of Missouri, one of the attaches of the State Department.

The Vice President and Mrs. Coolidge will come to Washington the end of this week after a stay of several weeks in the Far West.

Former Assistant Secretary of State, and Mrs. Breckinridge Long have the Van Brunt cottage at York Harbor this summer where Mr. Long has recently arrived. They will open their Washington home in Sixteenth street late in October.

Miss Anna Jameson of Fulton, Mo., is the guest of Senator and Mrs. Howard Sutherland of West Virginia. She will return home the first of September.

Mr. and Mrs. S. Bellingheimer of St. Louis passed a few days in Washington this week en route to White Sulphur Springs, where they will remain until the autumn.

H. Gilgen and L. L. White of St. Louis, who were called to Washington in connection with the fuel situation have taken an apartment at the Burlington.

Plans for the first fall meeting of the Missouri State Society are now being made by the president, Representative Frank C. Millspaugh. It is expected that the first formal meeting will not be called until after the elections as Representative Millspaugh and the rest of the Missouri delegation will be in Missouri at that time.

Mrs. Millspaugh, who, with her

Continued on Next Page.

Barry's
Locust St. West of Ninth

If You Are Interested in "The New" in Underwear and Corsets



—we invite you to come in, any day this week, and let us show you the new arrivals.

The new lingerie includes garments of every sort of both fine sheer fabrics and silk.

We have some especially delightful Lingerie Sets, many trimmed with real lace, for the Fall bride's trousseau. Also a lovely selection of both single pieces and sets, in both tailored and lace-trimmed styles, fashioned of silk.

For Quality and Service —shop at BARRY'S

The New CORSETS Feature the new figure lines and many have been specially designed for wear with the new long-skirted and long-waisted frocks which are an outstanding feature of the new season.

Barry's : : : : 905 Locust St.

Klines

606-08 Washington Av.—Thru to Sixth St.



Special Selling! Early Fall Hats

Tomorrow

$5 and $7.50

An unusual collection of new modes that predict the popular styles for Fall. The colors, the trims, the quality of these Hats are usually found only in much higher-priced millinery.

Kline's—Second Floor.

ST. LOUISANS AT NORTHERN AND EASTERN SUMMER RESORTS

Continued From Preceding Page.

daughters, the Misses Nelle and Frances, have been in Washington all summer will not return to Missouri, as Mrs. Millspaugh heartily indorses Washington as a summer resort and lauds the comforts of the Millspaugh home here. Miss Nelle, who was graduated from George Washington University last year will continue her studies for a degree at that university this winter. Miss Frances will continue to attend a Washington high school.

Representative and Mrs. Edward Hays and their son, Dallas, and daughter, Miss Kathryn, will go to Missouri in September. Representative Hays will return to Washington for the vote on the tariff bill which is in committee, and then will hurry back for the elections. Mr. Dallas has been attending the summer sessions of the George Washington University law school and Miss Kathryn has been attending the summer courses of the university specializing in modern languages. Both will return from Missouri to enter the regular classes of the university late in September.

It is expected that both Miss Nelle Millspaugh and Miss Kathryn Hays will be included in all the debutante parties of the winter, although no announcement has been made that they will be debutantes. It is recalled that the Misses Burleson, daughters of the Postmaster-General, and Mrs. Albert Sidney Burleson during the Wilson administration continued their studies at George Washington University, and although they never made formal debuts were among the most popular Cabinet girls in Washington for many a year.

Cadet William Wren of West Point, has been visiting Representative and Mrs. Hays this week and last week end Ensign Duckworth passed the week end with them. Ensign Duckworth will go to Missouri to visit his parents before going to Seattle for duty on the U. S. S. Iowa.

Representative and Mrs. Hays and a party of friends went on a motor trip to Harper's Ferry last week and this week plan to visit Luray Caves, Virginia and Gettysburg battlefield.

Among the visitors from St. Louis and Missouri who have been in Washington during the last week are Otto J. Schultz, Mr. and Mrs. T. A. Behan, E. Ducey, M. G. and J. J. O'Fallon, T. G. O'Hara and Mr. and Mrs. Howard J. Vrooman of Kansas City.

Mr. John B. Henderson, who has been visiting his mother, Mrs. John B. Henderson Sr., widow of the late Senator from Missouri at Bar Harbor, has returned to Washington and has reopened Boundary Castle for the season.

Mrs. Selden P. Spencer, wife of Senator Spencer who went to San Francisco to see her son, Selden P. Spencer Jr., before he left for the Orient has gone to Lake Geneva, Wis., where she will remain until the return of Senator Spencer who is touring Europe with a senatorial commission.

Whirl of Social Events for St. Louisans at Beverly.

Special to the Post-Dispatch.

BEVERLY, Mass., Aug. 24.—One of the happiest weeks of the season of St. Louisans along the North Shore closed Thursday with the notable pageant at Beverly Farms in which more than 200 colonists participated in putting on "Little Boy Blue" at the Mason estate.

In the afternoon the fastest whippets in America met in the American Whippet Derby at the Montserrat Club. Mr. and Mrs. Bayard Warren of Prides Crossing colony, well known to St. Louis people, were in charge.

Yachting races for the junior championship at Marblehead, polo, golf and tennis at the country clubs and a continual round of entertaining at the clubs and hotels made the week especially lively.

G. Herbert Walker and Prescott Bush of St. Louis have been enjoying a North Shore stay at the Essex County Club. They were runners-up in the annual four-ball invitation tournament of the club to Frank Crocker and Hildreth Meigs, Massachusetts golfers, losing in the finals, two up and one to play.

Mr. and Mrs. Malcolm Thomas and daughter, Bettina, of St. Louis, are visiting Mr. Thomas' parents, Mr. and Mrs. Isaac Rand Thomas, at their Moonstone Farm at Ipswich, where they are passing the summer.

Mr. and Mrs. D. B. Hussey of St. Louis were among those entertaining at bridge at the Oceanside at Magnolia this week. Miss Helen Hussey and Nolan Hussey are with their parents for the balance of the season.

Mr. and Mrs. H. L. Avis and Miss Virginia Hartnett of St. Louis are at the New Ocean House at Swampscott.

David R. Francis Jr. of St. Louis has been enjoying a stay at the Rockmere at Marblehead. Dr. and Mrs. B. J. McMahon of St. Louis also have been at the Rockmere.

Mrs. George A. Dobyne and her daughter, Miss Dorothy Kaehler, of St. Louis, who are passing the summer at their Ingelowe estate at Beverly Farms, have returned from a motor trip to the White Mountains and Quebec.

Miss Grace Morrill of St. Louis is at the Granite Shore Inn at Rockport.

Miss Emma Reynolds and Miss Peggy Ryan of St. Louis are passing a few weeks at Salem Willows, Mass., enjoying the surf.

St. Louisan Active in Season End Foursomes at Harbor Point.

Special to the Post-Dispatch.

HARBOR POINT, Mich., Aug. 24.—Harbor Point golfers fought hard for the president's cup, offered annually in the premier event on their beautiful course, and it was won by Ed Standard of St. Louis with W. L. Moore Jr. of Pittsburg, runner-up. R. G. Watts Sr. of St. Louis and J. C. Murphy of Chicago went down in the eight-finals. This was Mr. Standard's third winning of the trophy, but they were not in successive years. To possess the cup permanently it must be taken down three times in succession.

In the first flight F. O. Watts Jr. of St. Louis and William Waller of Chicago tied the 18 holes, tied again on the next 18 and Watts won on the eighteenth hole of the third round. His father, F. O. Watts Sr.,

Continued on Next Page.

CANARIES $7.00 Each
You are safe and saving here.
NATIONAL PET SHOP, 2335-37 Olive St.
Male singers in full song. No months of doubtful waiting. Cages — largest selections, lowest prices.

CITY ART MUSEUM
FOREST PARK
Modern Dutch Paintings Owned in St. Louis
Mural Decorations for the Missouri State Capitol
Admission Free

THE POWDER PUFF HAIR SALON
219 N. Eighth St.
Phone Olive 7868.
Is now open for business under management of Mr. Mallon, formerly with Scruggs-Vandervoort-Barney hairdressing department.
We Are Making Special Rates on Nestle's Oil Permanent Waving.
We employ only highest grade operators for all lines of beauty work.

Superfluous HAIR
Removed permanently and painlessly from face, arms and limbs. No depilatories or electric needles used.
BROWS ARCHED
Lucille-Francis Method
322 Frisco Bldg.
OFFICES IN PRINCIPAL CITIES

SCALP AND HAIR
Diseases, itching and scaling Scalp Affections (Dandruff) are curable and the Premature Baldness is preventable if appropriate methods of treatment are applied early enough. These offices are equipped with every modern scientific appliance and remedy for treatment of Skin and Scalp Diseases and Cosmetic Imperfections.
DR. A. S. WOLF,
Formerly Dermatologist City Hospital and Jewish Hospital Dispensary.
508-509 Victoria Bldg., 8th & Locust, St. Louis. Bell telephone.


FURS REMODELED REPAIRED CLEANED
Have your Furs repaired, remodeled and cleaned during the Summer months at reduced rates. Your old Furs can be made to look like new by our special process of cleaning and repairing. Our experienced furriers can remodel your last season's Furs into the newest and most up-to-date styles. We do quality work at reasonable prices.
Special attention to out-of-town work.
LANDERS & PEARLMAN FUR CO.
714 Washington
Take Elevator to Fourth Floor.

PLEASE SHOP CAREFULLY — NO EXCHANGES OR RETURNS PERMITTED

The entire Suit Section—Third Floor, Sixth Street side—will be given over to this sale tomorrow.

Garland's
St. Louis' Largest Women's Specialty Shop

Two entrances—one on Broadway and one on Sixth street. Four elevators direct to the Suit Section.

Here It Is! An Event That Will Be the Talk of All St. Louis—Our

Greatest Sale of Suits

Begins at 8:30 O'Clock Sharp, Monday Morning—Doors Open at 8:15

Once again comes this great annual event that never fails to arouse the enthusiasm of the entire community. And once again are hundreds of women confronted with the opportunity to share in our foremost underpriced Suit offering, made possible by the whole-hearted co-operation of one of America's leading makers of high quality apparel of distinction.

If Purchased Regularly These Suits Would Sell From $49.50 to $127.50—Yours Monday for Only—

The Fur Trimmings Alone Are Worth More

The fur trimming alone on many of these Suits is worth as much and in some instances more than the sale price of the complete garment. Other trimmings of braid, fur and embroidery are worth from $10 to $30—yet the sale price is only $39.

Women's Sizes
Misses' Sizes
Extra Sizes
Stylish Stouts

$39

Fall Suits of Marleen
Fall Suits of Precioso
Fall Suits of Velsetta
Fall Suits of Tricotine
Fall Suits of Duvet de Laine
Fall Suits of Stevanna
Fall Suits of Twill Cord
Fall Suits of Bannockburn
Fall Suits of Yalama
Fall Suits of Mousseline de Laine

Many of these Suits will be on display in our Broadway windows all day Sunday

Rich Fur Trimmings of
Siberian Squirrel Mole Caracul
Beaver Fox Nutria
Wolf Persian Lamb

Most assuredly we could sell many of these Suits at $127.50 each; many more at $110 and again many at $95 and $85 each; and the poorest in the lot at $49.50. But it would take weeks to do it. We want to sell them all in one day, and therein lies the secret of setting the price at $39 for any Suit in this lot.

Women seeking their ideals in Fall and Winter fashions will look no further. Here is the stopping point; the ultimate in Suit modes. Exquisite three-piece Suits—a rarity at $39—styles richly embroidered and braided and others trimmed in an artistic new manner. Also smart tailored models in Fashion's most recent conceptions. The choice of colors is practically unlimited. Plenty of navys and blacks.

Extra Saleswomen
Extra Fitting Rooms
Extra Wrappers

The Suits Illustrated

And those shown in the Broadway windows today do not include all the best models. They are representative of fully 75% of the entire collection at $39.

The Entire Third Floor—Sixth St. Side

THOMAS W. GARLAND 409-11-13 BROADWAY—THRU TO SIXTH ST.

ST. LOUISANS AT NORTHERN AND EASTERN SUMMER RESORTS

Continued From Preceding Page.

lowed him in the second flight.

Other first flight contestants were H. W. Bond, R. C. Dobson, St. Louis; S. Christopher, Kansas City, Mo.; W. H. McCurdy, Evansville, Ind.; Forbes Watson, S. Gardiner, H. C. Murphy, New York; H. K. Chapin, C. F. Erickson, Chicago; C. B. Munro, Pittsburg.

Mrs. Henry Meier of St. Louis, Mrs. Charles A. Chapin of Chicago and Mrs. William L. Munro of Pittsburg have been constituted a committee on entertainment at Harbor Point clubhouse for the remainder of the season and all of next. "Putting teas" are being held every Saturday afternoon.

At a children's cotillion in the Harbor Point Casino the other evening Master Duncan Dobson and little Miss Mary Lees Kennard, both of St. Louis, led the grand march. A similar affair is being arranged at Wequetonsing.

As the resort season draws to a close social functions at the two Harbor Point clubhouses are becoming larger, more frequent and more animated. Mrs. H. M. Meier of St. Louis gave a dinner party and dance for 35 at the golf clubhouse, and Mrs. John T. Stewart of Indianapolis gave a party there for Mrs. Meridith Nicholson and her son, Charles Lionel Nicholson.

At the beautiful clubhouse on Harbor Point Mr. and Mrs. Thomas J. Murphy of St. Louis this week gave a dinner for 23 guests, and Mr. and Mrs. Charles W. Whitelaw and James D. Filley of St. Louis, each gave similar parties.

A three-weeks' series of races by the boats of the Little Traverse Bay Yacht Club, composed mainly of St. Louisans who are summer residents of Harbor Point and Wequetonsing, ended this afternoon, and tonight at the Harbor Point Casino the most elaborate ball of the 1922 resort season was given.

Hundreds of toy sailboats decorated walls, ceiling and were suspended from the many-colored electric lights, and a sailboat with all canvas spread stood on the stage. F. C. Lake of St. Louis, who is chairman of the club's Executive Committee, presented beautiful cups to the owners of the two yachts that had made the best scores, and these went to George Simmons, St. Louis, of the Alpha, and J. Herndon Smith, St. Louis, of the Tiger. The ball was arranged by a committee consisting of Norris B. Gregg, J. B. Kennard Jr., St. Louis, and George Duffield, Detroit.

The Rainbow, owned by E. H. Steedman of St. Louis, who is a Wequetonsing cottager, was withdrawn before the series of races was finished to allow Mr. Steedman to take her to Chicago for the Lipton cup races. The Rainbow brought home one of the cups from the recent regatta of the Charlevoix Yacht Club on Pine Lake in which a number of the Chicago Yacht Club boats that made the Chicago-to-Mackinac run over the longest fresh water sailing course in the world participated.

The officers of the Little Traverse Bay Yacht Club are as follows: Honorary commodore, William R. Maniarre, Chicago; commodore, J. Herndon Smith, St. Louis; vice commodore and treasurer, William Barnett, St. Louis; secretary, J. B. Kennard Jr., St. Louis.

A. L. Shapleigh of St. Louis won the free-for-all aboard his yacht, Loafer, and Norris Gregg of St. Louis came in second on Bonnie.

Recent visitors from St. Louis at the Harbor Point clubhouse are F. Winston Johns, Ed Thomas, Mrs. J. V. Hackett, M. R. Compton, John Jay Johns, Mrs. J. C. Hinchmann, Miss F. E. Hinchmann, Mr. and Mrs. Martin Lamont, Warren B. La-

Continued on Next Page.



Exclusive and Correct Styles
At Moderate Prices
Is the Unusual Achievement of
Peacock Shop
Hosiery to Match
Watch Our Windows
Mail Orders Filled.



Chickadee, $10.00

PEACOCK SHOP
805 LOCUST



DR. F. J. GUILBAULT, OPTOMETRIST and OPTICIAN

Guilbault's Glasses
Are Worn by Thousands



Member Missouri Optometric Association

A patronage that increases year by year means just one thing—Satisfied customers. People always recommend the business or the professional man from whom they know they have received a square deal.

The majority of my new patrons come to me because some friend of theirs has found relief from headaches or other annoying conditions of defective vision in my Glasses. They also know that my prices are the most reasonable that can be obtained anywhere.

Over 30,000 persons wear my Glasses and indorse my services. A record in which I take a just pride.

F. J. GUILBAULT OPTICAL CO.
423 N. BROADWAY (Between Locust and St. Charles)

ADVERTISEMENT.

Keeps Hair In Curl On Hot or Windy Days

Here's a hair curling secret that is decidedly "worth while." Just apply a little liquid silmerine before doing up the hair, using a clean tooth brush for the purpose, drawing this down the hair from crown to tip. In three hours you will have as beautiful curls and waves as you could wish for. The waviness will look so natural no one will guess it was artificially acquired. And it will last ever so long, regardless of heat, wind or dampness.

You can obtain liquid silmerine at any drug store and a few ounces will last a long time. It is neither sticky nor greasy and is pleasant to use. It is doubly useful because of also serving as a beneficial dressing, keeping the hair soft, silky and lustrous. It's fine for both long and bobbed hair.

WATERBUGS

The nastiest species of the cockroach family, and other cockroaches cleaned out with

GETZ COCKROACH POWDER
MADE AND SOLD BY
W. D. HUSSUNG
1139 Pine St., St. Louis, Mo.
Bell Phone—Olive 1255
Contracts taken to clean out Cockroaches, Bed Bugs, Rats and Mice.



BANISH GRAY HAIR

MANY charming faces are aged by prematurely graying hair. If through illness or exposure to harsh elements your hair has become gray, streaked or faded, "Brownatone" will bring back the look of youth. Thousands of women have tinted their hair to natural shades with this modern aid to beauty. Any shade from golden brown to black. Acts instantly, easily applied and guaranteed harmless to hair, scalp or skin. All dealers 50c and $1.50. Trial bottle sent direct for 10c. The Kenton Pharmacal Co., 619 Coppin Bldg., Covington, Ky.

BROWNATONE

THE MAID HAS LEFT—bid her successor come today through Post-Dispatch Wants.

A Reasonable Deposit

For the convenience of those who wish to buy a Coat now for later use, we will hold any Coat selected on payment of a reasonable deposit.

610-612 Washington Avenue

Sonnenfeld's

L. ACKERMAN, Manager

"The House of Courtesy"

Charge Purchases

Charge patrons may select Coats for immediate delivery, payment not being due until October. Accounts opened Monday will be extended the same courtesy.

An Outstanding Achievement!

A Triumph in Underselling!

AUGUST ECONOMY COAT SALE

Offering $85, $75, $65, $55 and $45 Fur-Trimmed Coats for—



There are all sizes for misses and women from 14 years to 46-inch bust measure.

Fur Trimmings

Natural Squirrel
North American Beaver
South American Beaver (Nutria)
Natural Raccoon
Caracul
Fox
Wolf
Etc.

$37

Not just a handful—but the greater majority are fur-trimmed Coats. And such luxurious fur trimming. Huge collars and cuffs worth in many instances more than the price we are asking for the entire Coat!

The Materials

Marvella
Panvelaine
Duvetyne
Tarquina
Marleen
Velverette
Fashona
Normandy

These Coats will be displayed in our windows all day Sunday.



$37

$37

$37

$37

Monday, August 28th, will witness one of the most commendable Coat sales this store has ever held. As a fitting finale of the August Economy Sales, it undoubtedly ranks at the very top of the value-giving list. As an exposition of the new Fall and Winter styles, it is in a class by itself. As an economy occasion, we have every reason to believe that it can be classed with any of the really great Coat sales held in America.

Included are all the effects best suited for misses and women. Belted, straightline, wrappy and tailored models in dozens of effective variations.

There are scores and scores of styles—fur trimmed, embroidered and tailored — stunning models, every one—"copies" of expensive wraps worth many times Monday's price.

The August Economy Sales have come to be an institution in this community—a series of events looked forward to because of the extraordinary savings they bring. In preparing this event several weeks were spent in the selection of these Coats—dozens of manufacturers were visited — price concessions greater than ever before were received—and we, in turn, are sacrificing the major portion of our profits.

(Third Floor)

ST. LOUISANS AT NORTHERN AND EASTERN SUMMER RESORTS

Continued From Preceding Page.

ment, R. N. Hawes, Mr. and Mrs. F. D. Lowe, Miss Hazel J. Lowe, Robert Hawes, J. C. Rand, Mr. and Mrs. R. D. Kercheval, Mrs. Brown O'Fallon, Mrs. John T. Jolly, Lloyd Wells.

Sports and Dinners for St. Louisans at Bay View.

Special to the Post-Dispatch.

BAY VIEW, Mich., Aug. 26.—Miss Emily Mullen, 6729 Cates avenue, St. Louis, won the swimming race for girls at the fourth annual Bay View aquatic carnival held last Tuesday. Edgar Rombauer, St. Louis, was third in the junior 40-rod swim.

A recent dinner party at the Hilton included Mrs. H. B. Lynott, Richard Sunkel, Josephine, Louise and Caroline E. Sunkel and Katherine Selvin, all of St. Louis.

Lewis Voigt III, 4442 Forest Park boulevard, St. Louis, is enjoying an outing at Bay View, and so also is Miss Ida Droege of the same city.

Registered at hotels are these St. Louisans:

Bay View House—Mrs. N. U. Phillips, 6629 Kingsbury place.

Hilton—Mrs. Laura Brinkman, Miss Ethel White, Miss Lillian White, Mrs. Emily L. Derrickson, Mrs. Mildred B. Hauk.

Russet Inn—Mrs. K. E. Brown, Miss Helen Valette.

Howard—A. H. Bowman.

Registered at Petoskey hotels are the following St. Louisans:

Park—Walter Emmons, Janette Emmons, Mrs. L. C. Burk and daughter.

Slocum—Mr. and Mrs. F. W. Shaberg.

Miss Eva Weber of St. Louis arrived last Friday with Miss Bessie Love of Detroit. They will be guests of Miss Love's mother, and will pass most of the time at the camp on Long Point.

Among the most recent guests at the Grand Hotel on Mackinac Island are Mrs. H. C. Meister, Mr. and Mrs. C. H. McMillan, Winston Johns and children, and Mr. and Mrs. William Killore, all of St. Louis.

Many Mound City Folk in the Charlevoix Vicinity.

Special to the Post-Dispatch.

CHARLEVOIX, Mich., Aug. 26.—Miss Edna E. Schultz of St. Louis is at the Belvedere resort for a few weeks.

George F. Wantz of St. Louis is passing two weeks at the summer home of Dr. and Mrs. R. B. Armstrong, of their home city, where Mrs. Wantz is putting in the summer.

Mrs. Hans Wolff of St. Louis is at the Riddel cottage for the remainder of the summer and much entertaining is being done in her honor.

R. W. Varnum of St. Louis has come up to Traverse City to join Mrs. Varnum, who arrived about three weeks ago, and also to visit her parents, Mr. and Mrs. F. D. Varnum.

Registered at the Grand Hotel on Mackinac Island are Mrs. A. B. Follett, Mrs. J. P. Young and daughter, and Mrs. E. S. Daily of St. Louis.

Mrs. Louis F. Lumaghi Jr. and Howard Williams of St. Louis were guests recently at Traverse City.

Bible School Gives to Relief Fund.

The St. Louis Division of the Near-East Relief has received $105 from the First Christian Church Bible School at Fulton, Mo., making a total of $833 from this class. Other sums are being received daily by the Rev. M. Edwin Johnson, newly appointed State director. "The pledges which were made last April by the various churches and individuals are being redeemed," said the Rev. Mr. Johnson, "and the outlook is most encouraging for a continuance of the work of the Near-East Relief."

Seeks Lost Cousin.

John J. Stephenson of Appleton City, Mo., has asked readers of the Post-Dispatch to assist him in locating Clarence A. McAnish, his cousin, who is known to have been in St. Louis about seven years ago. He has not been heard from since. He is about 40 years old, about five feet six inches high and has light hair.

Library School Examinations.

Entrance examinations for admission to the next class of the St. Louis Library School will be held at the Main Library Friday morning at 9 o'clock. College graduates are admitted without examination.

Be Young Looking

It pays to be attractive. Anyone can be made so. The Lifting Operation does it. Invisible; safe, sane, positive method, no inconvenience. You just look better. Send for booklet, "How to Be Made Good Looking." Francis Wilcox Pace, Expert, 3325 Altman Bldg., Kansas City. Special appointments are made for St. Louis by Harriene J. Saunders, M. D. Plastic Surgeon. Phone Lindell 417W.

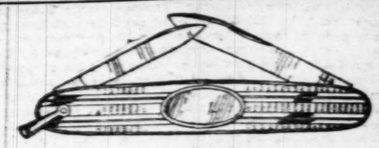






New Cigarette Holders Special, $2.50

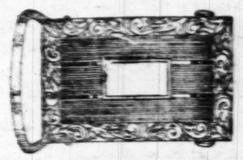
Very smart and good looking are black gala-lith Holders with bands of sparkling rhinestones. They are four inches long. Other styles, $2.50 to $22.50.



This Solid Gold Knife, $4

ANY man would appreciate such a Knife, and one can choose from several attractive designs.

Other designs, $3.50 to $50.00.



This Solid Gold Belt Buckle Only $11.75

Belt Buckles for Men

A smart Belt Buckle, appropriately initialed or monogrammed, is just the thing to add a final dash of correctness to hot-weather togs.

Other styles from $11.75 to $63.00

Jaccard's
Ninth and Locust



Patent Leather Tongue Pump $11

The Tongue Pump illustrated is very new and unusually distinctive.

It is of patent leather—which will be a most popular shoe material this Fall—with gray suede inlay in the modish tongue.

A Slipper of Swope quality in style, fit and material, it is indeed reasonable at $11.

Hosiery

Swope's Hosiery Department is showing a complete selection of the new shades for Fall.

Swope Shoe Co.
OLIVE AT 10TH ST.

The POST-DISPATCH is the only St. Louis evening newspaper giving Associated Press news service.

Charge Purchases Made Tomorrow Payable October 1

A Style Demonstration—Inimitable Values—A Welcome Saving Event

Sensenbrenner's
SIXTH AND ST. CHARLES

Dresses Picked From the Select Stock of Several Noted Eastern Manufacturers

Mighty Sale of Fall Dresses

After many days of diligent preparation we announce this astounding Dress sale—A sale in which Sensenbrenner's reputation for "best Dress bargains" is wonderfully lived up to. In fact, after careful examination of each style, material and trimming it is our conviction this event ranks with the most successful in our career. Undoubtedly a sale not to be equaled soon.

$45, $40, $35, $25, $20 Dresses for $17.90

Included are only the latest Fall models—many original designs and "copies" of exclusive creations.

Dresses that in season will sell at much higher prices, and we doubt if such quality can be maintained.

Sizes for Misses and Women From 14 to 46

Many One-of-a-Kind Styles to Select From



Materials

Canton Crepe
Satin Canton
Charmeuse
Brocaded Satin
Crepe Roma
Georgette
Crepe Meteor
Poiret Twill
Tricotine
Wool Crepe

Trimmings

Side Drapes
Pleated Panels
Flowing Sleeves
Circular Skirts
Metallic Girdles
Buckles
Embroidery
Beading

Dresses for street wear, party wear, sport wear, matinee wear and the general Fall occasions.

Black, brown, navy and cocoa colors. The excellent workmanship is commendable.

(Third Floor.)



Everything New!

Styles galore—all popular effects—finest materials—Hats for every occasion in this comprehensive showing of

Fall Millinery

Values in a class second to none at

$10

—Fascinating Styles
—Radiant Colors
—Excellent Workmanship
—Beautiful Trimmings
—Finest Materials

(Second Floor.)



The "Cleo"

Fashion's Very Newest Origination of Black Satin

An ultra-smart creation that is one of the dressiest covered Louis heel models we have ever been privileged to offer, and is destined to be one of the early Fall style leaders.

Note particularly the youthful lines, the broad ribbon ties, the smartly stitched vamp and quarter, the short, yet graceful full round forepart. All sizes from 1½ to 9, AA to D. The utmost in value at

$6.50

"The Shop That Shows the New Styles First."

(First Floor.)

ST. LOUISANS BUSY ENJOYING LEISURE AT BAY STATE RESORTS

Special to the Post-Dispatch.

BOSTON, Aug. 26.—The closing days of the season are filled with affairs of all kinds, sport, social and charitable. In the latter class was the fair for the Episcopal church at Wenham, held on the grounds of "Sunnyfields," and the weather man was most unkind, for a steady drizzle marred the garden party which had been planned. The fair was held with considerable success, every one making the best of the conditions. Among those helping was little Miss Bettina Thomas, the young daughter of Mr. and Mrs. Malcolm Thomas of St. Louis, who sold peanuts and marshmallows.

Mr. and Mrs. Malcolm Thomas and family of St. Louis came East recently for their usual August visit with Mr. Thomas' parents, Mr. and Mrs. Isaac Rand Thomas, on "Monstone Farm," Ipswich. Mr. Thomas is now on a short business trip to St. Louis and Mrs. Thomas is visiting friends in New London, Conn., while Miss Bettina remains with her grandparents.

Mrs. Luther Ely Smith of New York, who is spending the summer with her mother, Mrs. Samuel Kennard of St. Louis, at Magnolia, entertained at a luncheon party at the North Shore Swimming Pool, Wednesday afternoon.

Bridge is the one unfailing pleasure at the hotels and every evening the lobby contains numerous groups deeply engrossed over their cards. On Saturday night, at the Oceanside, Magnolia, at one table were noted Mr. and Mrs. D. B. Hussey and Mr. and Mrs. Louis K. Hyde of St. Louis. Mrs. Hussey wore a brown frock with embroidered lace overdress and a girdle of old-rose. Mrs. Hyde was gowned in heliotrope crepe with a black girdle.

Dr. and Mrs. B. J. McMahon of St. Louis are recent arrivals at Hotel Rock-Mere, Marblehead, coming in time for the gayeties of yachting week.

Mr. David R. Francis Jr. and a party of friends of St. Louis motored down from the Francis summer home at Rye Beach and were at the Rock-Mere, Marblehead, for a short time.

Mr. and Mrs. H. C. Avis and Miss Virginia Harnett of St. Louis are making their first visit to the North Shore, stopping at Hotel Preston, Beach Bluff.

Mr. and Mrs. Jacob L. Loose of Kansas City are entertaining Mrs. Sidney C. Partridge of Kansas City at "Sea Rocks," their summer home at East Point, East Gloucester. Mr. and Mrs. Loose are not entering into the social life of the North Shore this year as in previous season, owing to the recent deaths of Mr. Loose's brother and Mrs. Loose's sister.

Del Monte's at Magnolia had its usual gay crowd Saturday night, every table being taken by a lively party from the hotels o. cottages. Mr. Nolan Hussey of St. Louis entertained a party of 12, including his sister, Miss Helen Hussey, and Miss Phyllis Hull of New York. Sig. Gustavo di Rosa and Mme. di Rosa came with a party of eight and Mrs. Eugene A. Pery, daughter of Mrs. Claude Kilpatrick with a party of six.

Gloucester, in fact the whole Cape Ann shore, has long been the summer playground of some of the best-known artists of the country, and the annual exhibitions of paintings and etchings have always been of the finest. The seventh annual show is now being held at the Gallery-on-the-Moors and maintains the same high standard. Among the exhibitors is Thomas Barnett of St. Louis, "Snow and Ice" being the name he has given his painting. Mr. and Mrs. Barnett are spending the summer at their cottage at Rockport.

Mr. D. B. Hussey and Mr. Nolan Hussey of St. Louis, guests at the Oceanside, Magnolia, entered the four-ball invitation golf tournament of the Essex County Club last week but were unable to win out over the players who have been using the course daily since early in the season.

Mrs. C. F. Pepper and Miss Alice Baird of St. Louis are among the week's arrivals at the New Ocean House, Swampscott.

Mr. and Mrs. B. H. Pollock of St. Louis were at the Copley Plaza, Boston, this week, en route to the North Shore resorts.

St. Louis guests at Boston hotels this week included Mr. and Mrs. H. C. Avis and Miss Genevieve Avis, at the Touraine; Mrs. R. Vander Wind- at the Lenox, Mrs. J. R. Powell at the Commonwealth, Messrs. A. Burt Champion and Burley Champion at the Copley Square.

Mr. Harry A. Burns of St. Louis is visiting friends in Whitman, Mass.

The tennis tournament at the Longwood Cricket Club, Brookline, this week, is the most important event of the kind held in this section this season. Besides the national doubles championship, several other tournaments are being held. Among those entered in the junior championship was Thomas Eggman of St. Louis, who defaulted on the opening day.

Bishop William A. Quayle of St. Louis will preach at the Methodist camp meeting at Asbury Grove, Hamilton, Mass., on Sunday morning.

At Narragansett Pier.

NARRAGANSETT PIER, R. I., Aug. 26.—The garden party for the benefit of St. Philomena's Church was held on the Casino green on Monday afternoon and evening after being twice postponed, and proved a most successful affair. The tradesman's table was in charge of Mrs. Robert J. B. Sullivan of St. Louis, who was assisted by her mother and sister, Mrs. James C. Cahill and Miss Lenore Cahill, and by Mrs. Isaac D. Kelly, all of St. Louis.

Interest in the polo tournament at the Point Judith Country Club was increased by the presence this week of Gen. John J. Pershing, who came from Washington to witness the match between the army team and the Meadowbrooks. Gen. Pershing was the guest of Philip S. P. Randolph of Philadelphia, president of the Point Judith Club, who gave a large luncheon in his honor previous to the game, at his villa, Wildfield Farm.

The residents of Narragansett Pier are much interested in the drive for funds for motorizing the Pier volunteer fire department, and many of the cottagers are contributing liberally. Among those who have given to the fund are Mrs. William Cullen MacBride, Mrs. B. S. Craib and Mrs. Isaac D. Kelly, all of St. Louis.

No trace has been found of the burglars who took the jewels of Mrs. D. S. Craib of St. Louis from "Shore Acres," the villa of Mrs. Isaac D. Kelly of St. Louis, several weeks ago. Like the robbery of a villa on the North Shore recently, it is thought the robbers may have come in a motor boat, making it impossible to trail them. The jewelry was covered by insurance, but the valuable keepsakes cannot be replaced.

At the annual meeting of the Newport Reading Room, perhaps the most select club along the coast, Mr. Bradford Norman, father of Mrs. Daniel Jones of St. Louis, was elected a member of the Executive Committee.

After the close of the tennis tournament society at Newport is looking forward to the next big event, the Horse Show, which will be held at the Casino the last three days of the month.

Rear-Admiral John D. McDonald, commander of the Atlantic fleet, gave a reception aboard the flagship Wyoming Thursday afternoon, which was attended by many visitors from Newport, Jamestown and the Pier. The main deck was used for dancing and the ship's band played.

Mr. and Mrs. Harold Kauffman of St. Louis, who have had a villa at Watch Hall this season, are entertaining Mr. and Mrs. Carl Langenberg of St. Louis. Mr. and Mrs. Kauffman and their guests were among those attending the dinner and costume ball at the Misquamicut Golf Club Saturday evening.

Mr. F. Maury Jones of St. Louis

Continued on Next Page.

Sonnenfeld's
610-612 Washington Avenue



Paris' Edict!
Lace-Trimmed
Black Velvet Hats

Fashion's smartest followers in the French capital are showing a decided partiality toward lace-trimmed Hats. Quick to sense the moods of the mode, our French Shop has assembled for Monday an interesting array of these stunning Hats, among them being large canotiers, as illustrated, becoming pokes and novelty styles draped with Spanish lace. Prices

$15 to $35

Chapeaux de Luxe

These popular Hats—our own specialized line—are now being shown in an unending variety of the newest Fall styles. The utmost in smart Millinery at $10

Millinery Salon—Second Floor.

REID'S 411 N. 8th



School Shoes

EVERY growing boy and every growing girl requires shoes that keep the feet shapely and make them strong and sturdy.

The wrong shoes can ruin even perfect feet—can cause needless pain and suffering—both during childhood and through manhood or womanhood.

BUSTER BROWN Shoes
FOR BOYS AND GIRLS

give real protection to growing feet—because the Brown Shaping Lasts give to these shoes their scientifically correct features.

Many Styles of Buster Brown High or Low Shoes for Girls and Boys Specially Priced

REID'S 411 N. 8th St.
Near Locust

16 Lbs. Pure, White Cane GRANULATED SUGAR $1.00

THINK! THIS IS ONLY 6¼c PER POUND WITH $1.00 ORDER OTHER GOODS.

2½ pounds Cousins' Very Best Coffee...$1.00
3 pounds French Blend Coffee.....$1.00
3½ pounds Success Coffee.....$1.00
Fine Drinking Java Tea, per pound.....40c

Nothing more refreshing than ICED TEA. Use our blend of Russian and Ceylon. Special, lb. 50c

Free City Delivery

Cousins TEA CO. 4 SOUTH BROADWAY

Phone Central 2806 Main 2552



Not a Blemish
mars the perfect appearance of her complexion. Skin troubles are effectively concealed. Reduces unnatural color and corrects greasy skins. Highly antiseptic. White-Flesh-Rachel. 3
Send 10c for Trial Size
FERD. T. HOPKINS & SON, New York City

Gouraud's Oriental Cream

The Teapot Shop
387 N. EUCLID AV.
REOPENS AUGUST 31ST
Luncheons and Afternoon Teas



Art Needlework
Stamped Goods
Threads Novelties
Children's Partly Made Dresses
All Kinds of Wool Yarn and Sweater Silk
Free Instructions in Knitting

Specials for the Week
Bedspreads on heavy unbleached muslin. French knots or cross-stitched pattern.
72x100, with bolster $1.49
81x100, with bolster $1.69

Hemstitching While You Wait. Buttons, Buttonholes, Hand and Machine Embroidery and Beading
Every kind of service for the professional or amateur dressmaker.

Jacob Mange & Son
Art Needlework, Embroidery and Hosiery Shop
705 Washington Av.

Charge Purchases Made the Remainder of the Month Payable in October

Special Low Prices on the
Remodeling of Furs
Don't discard your old Fur as being worthless. Bring it to us and let us convert it into a prevailing mode at a slight cost. *Third Floor.*

Kline's (Reg. U.S. Pat. Off.)
606-08 Washington Av.—Thru to Sixth St.

Furs Also Made to Order and Repaired
We conduct a completely equipped factory on the premises for this purpose. Low rates now in effect. Let us estimate. *Third Floor.*

For Monday, a Wonderful Offering of New Fall

DRESSES

Hundreds of Higher-Priced Models in the Most Approved Styles for Fall, Offered at Many Dollars Below Regular Value, at

$15 & $25



These are Dresses that many stores, with a smaller buying power than ours, wouldn't hesitate to pay $15 and $25 for at WHOLESALE. By buying tremendous quantities in conjunction with our other stores we obtained unusual price concessions, and we doubt if Dresses their equal in style and quality can be duplicated at anywhere near these sale prices.

Gracefully draped models, in exquisite, soft-clinging Canton crepes, satin Canton, Georgette, crepe Romaine, Roshanara crepe, charmeuse and crepe de chine, as well as lace Dresses, the newest Parisian fashion, and street Frocks of Poiret twill, are represented. Varied trimmings; colors of black, navy and soft shades of brown; styles for any informal occasion.

Sizes for Misses and Women, 14 to 44





Exquisite Handmade Gowns

Bewitching genuine Parisian creations of fine French crepe, gorgeously beaded in fascinating manner, in black and colors, priced from

$25 to $65

Fine, Exclusively Styled Coats & Wraps

$49.50

Why should any woman buy her Winter Coat now? The answer is simple: Makers grant unusual concessions to us because of advance buying, and values like these will rarely be available later when demand stiffens prices. Hundreds of women are yearly learning the wisdom of anticipating needs early, thereby profiting. In these two groups are represented the most favored modes for Fall and Winter. Models gorgeously fur trimmed or strictly plain, developed of fabrics among the finest; all colors and all sizes.

A Reasonable Deposit Holds Any Coat or Wrap Selected

$75.00

Kline's—Third Floor.



$5

A Beaded One-Strap in Black Satin

One of the most charming new modes for Autumn finds expression in this chic black satin One-Strap, daintily trimmed with iridescent and steel beading. It has the hand-turned sole and covered Louis heel and comes in all sizes, 2½ to 8—widths A, B and C. An unusual value at $5.00.

Mail Orders Filled Immediately

SHOEMART
507 Washington Ave.

ST. LOUISANS AT NORTHERN AND EASTERN SUMMER RESORTS

Continued From Preceding Page.

is spending August at the Ocean House, with relatives from Georgia.

Mr. C. O. Gamble of St. Louis has joined Mrs. Gamble at the Ocean House, Watch Hill, for the late season.

The clock golf course of the Ocean House at Watch Hill is kept busy by enthusiastic players, among whom is Mr. W. G. Yantes of St. Louis, a member of the so-called "old guard" of the hotel.

Mrs. L. de S. Carton of St. Louis is spending the month at the Samoset House, Saunderstown.

Mr. Samuel Gordon of St. Louis, whose summer home is at Annisquam, is the guest for a few days of Mr. and Mrs. J. L. Powers at Watch Hill.

On the Maine Coast.

MAINE COAST, Aug. 26.—Smart society at Bar Harbor gathered at the Building of Arts, Thursday, for the concert given by Mme. Georgett Le Blanc Maeterlinck. Among the patronesses was Mrs. Joseph Pulitzer of Chatwold.

Mr. and Mrs. W. H. Bartnett and three children of St. Louis, who are on a motor trip through New England, stopped at the Poland Spring House, Poland Spring, this week, en route to the White Mountains.

Mr. and Mrs. Fred Krey and John Krey of St. Louis are among the week's arrivals at the Poland Spring House.

Mrs. J. W. Goddard and Mr. and Mrs. S. Watts Smyth of St. Louis are spending a few days at Poland Spring, where they are registered at the Mansion House.

Crosby's GRAY SHOP
1019-21 Locust St.
Note the street!



Sveltline Garments for the Stylish Stout & Near-Stout Woman

Grand Opening

Sveltline Apparel

Week Aug. 28 to Sept. 2



New Autumn *Sveltline* Fashion Modes that Declare a Brilliant Season!

THE new Fall fashions are making their first bow, and one sighs the sigh of every season—"Never were they so beautiful," and certainly never were they more charming, captivating and irresistible!

Now at its zenith—the prettiest-of-all-time fads, fancies and smartness—this wonderful collection of garments delightfully portrays the spirit of youth at this opening.

New Fall Suits and Wraps

They take their points of fashion from new Paris models, and by adding some individual touches they doubly achieve the latest mode. Many are gracefully and softly draped about the figure, flowing gently on the breezes, choosing soft materials for their fashioning. The price range is wide—

$29.75 to $195

The New Autumn SVELTLINE Dresses



Every new fashion note is sounded in this collection—uneven lengths with side-drapes, fancy and trouser sleeves.

The many models that await your selection are chic and simple, and have been specially designed for the needs of stout and near-stout women. Prices range from

$29.75 to $115

Crosby's "Gray Shop"
1019 and 1021 LOCUST ST. Note the Street

Sveltline STYLE

Ladies' Home Journal Patterns on Sale in the Downstairs Store

STIX, BAER & FULLER
GRAND-LEADER

DOWNSTAIRS STORE

September Sale of Good Silks

Begins Monday With Extraordinary Offerings

Crepe Velour
At $1.98 Yard

Heavy-weight, rough weave Crepe Velour, in a good variety of staple and sport shades, for capes, gowns, skirts, etc. 36 inches wide.

Silk Duvetyn
At $2.75 Yard

Fine, smooth finished Silk Duvetyn, new Fall colorings, especially desirable for dresses, wraps and millinery purposes. 36 inches wide.

Sport Satin
At $1.98 Yard

Beautiful White Sport Satin, plain and novelty weaves. 40 inches wide.

2500 Yards of
Crepe de Chine
At $1.00 *Yard*

OF a quality you'd recognize as seldom, if ever, selling at so low a price. All are 40 inches wide. The color assortment is most complete, including:

White, pink, flesh, verbena, Harding blue, bourbon jade, hollyhock, melon, maize, flame, nickel, Havana, royal blue, navy blue and black.

Chiffon Taffetas
At $1.19 Yard

All-silk Chiffon Taffetas—staple, street, evening and sport shades, also black. 36 inches wide.

Crepe-Back Satins
At $1.98 Yard

A soft, clinging quality that drapes well, and especially desirable for gowns, wraps, etc. Navy blue and black. 40 inches wide.

Assorted Silks
At 88c Yard

Included are plain and fancy Georgettes, Figured Poplins, Fancy Satin Linings, Foulards. All 36 inches wide.

Makers' Silk Samples
75c

High-grade Silk Pieces, including such desirable weaves as:

Printed Pussywillows, printed Radiums, black Satins, black and colored Taffetas, printed Georgettes, moires; in fact, most every Silk fabric made.

Mostly one yard in length and 36 and 40 inches wide at 75c each.

40-Inch Canton Crepes
$2.50

All of our high-grade Silk Canton Crepes on sale Monday at this special price.

White, black, brown, navy and 12 other desirable street and sport shades. 40 inches wide, choice $2.50 yard.

This is a buying opportunity that is worthy of your consideration.

(Downstairs Store.)



Sale of "Emerson" Shirts

500 All-Silk and 500 Fiber Silk

Choice, $3.29

EXACTLY a thousand Shirts, a special purchase from the makers of these well-known Shirts. Every one first quality. Included are:

Plain white, white stripes on white, plain tan, as well as the most colored stripes.

The silk ones are strictly high grade—not one plain tub silk in the lot—all of the better sort. Cut full and well made. Sizes 14 to 17.

(Downstairs Store.)

Clearing Summer Wash Goods

Voiles and Batiste
At 15c Yard

PRINTED light and medium colored Voiles and Batiste; 39 inches wide; good looking styles.

Woven Tissues
At 25c Yard

Come in small woven checks and narrow stripes in a fair selection of colorings; 36 inches wide.

Plisse Crepes
At 19c Yard

Soft finished solid white and pink Plisse Crepes for underwear.

Linen Toweling
At 19c Yard

Bleached all pure linen Barnsley Crash Toweling; limited quantity to sell at this special price.

3 o'Clock Special

Madras Shirtings
Special, 17c Yard

About 2000 yards of woven cord and printed stripe Madras Shirtings; 36 inches wide.

(Downstairs Store.)



3855 New Clean Wash Dresses

Maker's Entire Stock at Less Than Regular Cost

Made of imported and domestic ginghams, fine batiste and voile, as well as the popular tissue ginghams. Every imaginable color to select from.

$1.98

All sizes 16 to 44 for women and misses, and extra sizes 46 to 52. Nearly 30 styles. Dresses for street wear and ideal for home wear later in the season.

All are trimmed with clever collars, cuffs and vestees, large sashes, novelty pockets, tunics, side panels and white organdie drapes.

We secured these Dresses from one of the largest dress manufacturers in the East, and at the sale price we urge you to purchase them in quantities. Sale begins at 8:30.

(Downstairs Store.)

MONDAY SALES

600 Pairs Women's Hosiery, $1.29 Pair

Heavy quality ingrain Silk Stockings; silk all the way; full fashioned and with high spliced heels. Black only; slightly shaded, but the values are good. Sizes 8½ to 10.

(Downstairs Store.)

French Serge At $1.59 Yard

Fine quality all-wool French Serge at this low price. May be had in navy blue, African brown, gray or black. 54 inches wide.

(Downstairs Store.)

Union Suits, 39c

Women's Union Suits, in regular and extra sizes. Built-up shoulders, lace, tight or shell-trimmed knees.

(Downstairs Store.)

Women's Vests, 25c

Regular and extra-size Vests, with bodice ribbon tops, or built-up style. Fancy or plain tailored.

(Downstairs Store.)

Boys' Stockings, 10c Pair

Black roll-top Sport Stockings. All sizes. Seconds.

(Downstairs Store.)

Boys' Stockings, 19c Pair

Fine and heavy ribbed Stockings, and wide-ribbed Sport Hose; black, cordovan, champagne and buck. Seconds. Sizes to 9½. 3 pairs, 55c.

(Downstairs Store.)

2000 Pairs New Fall Shoes

Including 700 Pairs of High-Grade Samples



In an Extraordiary Sale Monday

At $2.45 *Pair*

THIS collection presents a varied assortment for choosing, embracing Oxfords, strap effects and cut-outs.

The leathers are patent, suede, dull combinations and brown.

Good range of sizes in the regular lines, and size 4½ in the samples.

Shoes of this character are seldom offered at such an unusually low price, therefore we advise that you participate.

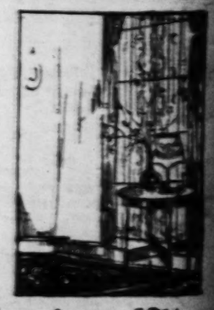
(Downstairs Store.)

Curtains and Rugs

In September Sale at Low Cost

Arabian Panels
$2.28 *and* $3.88 *Each*

BEAUTIFUL motifs are used in these Panels—mounted on extra quality nets. These represent a special purchase, enabling us to offer them at great savings.



Marquisette Curtains, $1.18 Pair

Hemstitched Curtains, finished with lace edge; white only; about 100 pairs with separate valance in the lot.

Curtains, $1.44 Pair

Nottingham Lace Curtains; variety of patterns; all have scalloped borders; 2½ yards long.

Marquisette, 12½c

Curtain Marquisette of good quality; in white, ivory and beige; 36 inches wide.

High-Grade Axminster Rugs

We secured this lot of Rugs at a special price concession for a September sale feature. All are 9x12-ft. size and come in beautiful allover, scroll and Chinese effects. Subject to slight imperfections.

$39.95

3-Yd. Wide Congoleum, 69c Sq. Yd.

Choice of tile and fancy patterns. Please bring room measurements.

(Downstairs Store.)

Charge Purchases Made Remainder of Month Payable in October

STIX, BAER & FULLER

GRAND-LEADER

If You Live Out of the City

Write Mary Allen of our Personal Shopping Bureau. She will shop for you as carefully as though your requirements were her own.

The Store-Wide August Sales

THRIFT AVENUE

The Buy-Way of St. Louis

Wool Blankets, $6.95 Pair
Full-size all-wool Blankets in pink, blue, and gray plaids, with 2½-inch soisette binding. 66x80 inches.

Casement Curtains, $1.77
The newest in Casement Curtains, pretty patterns, in ecru tint. Double bottom borders, finished with deep bullion fringe. 2½ yards long.

Preserving Kettles, $1.19
Of heavy quality aluminum, 10-quart size; bail handle.

Lunch Kits, 15c to 59c
Just the thing for the school children's lunches, books, or for carrying fancy work. Made of brown and black fiber, with shoulder strap.

Girls' Bloomers, 50c
White or black sateen Bloomers, with double cuff at knee. Sizes 6 to 18 years.

Remnants of Wool Goods $1.48 and $2.48 Yard
Tricotine, Velour, Poiret and other popular weaves, for dresses, coats and capes. All shades are represented.

Children's Hose, 25c Pair
Fine mercerized lisle thread Stockings; black or white. Irregulars. *5 pairs, $1.00.*

Crepe Kimonos, $1.98
Sample lot of serpentine crepe Kimonos. Fitted and loose styles. Sizes 36 to 44. (Thrift Avenue.)

On the "Squares"

Crepe de Chine, $1.25
Heavy quality all-silk Crepe de Chine; white, black and a large variety of street, evening and sport shades. 40 inches wide. (Square 7—Main Floor.)

Wash Goods, 19c Yard
Including fine silk stripe Voiles, printed Voiles, Batistes, etc. A very attractive lot to make selection from.

Zephyr Gingham, 35c Yd.
Imported Zephyr Gingham in a large assortment of patterns. 32 inches wide. (Square 9—Main Floor.)



Earrings, 55c
SPECIAL lot of 1000 pairs indestructible artificial Pearl Pendant Earrings, white or flesh luster, with pear or round pearl drops. Flat button tops. These pearls will not peal, break or discolor. (Main Floor.)

Home Sewers' Week



Begins Monday Offering Wanted Merchandise at Lower Prices

A PERIOD set aside for the very real benefit of every woman who sews. Sales in a dozen departments offer her a distinct advantage in purchasing.

The Wool Goods—

Tricotine, $2.50 Yard
54-inch Tricotine, of splendid all-wool quality, in shades of navy, brown, taupe, beaver, and hunter's green.

Wool Canton Crepe, $2.25 Yard
A lighter weight wool fabric that tailors well. Navy, seal brown, henna, Sorrento, gray, golden brown, and sports shades. 40 inches wide.

Striped Skirting, $3.50 Yard
For pleated skirts these prunella stripes hold high favor. They are moderately priced for their fine quality. 54 inches wide.

Marleen, $5.95 Yard
A new fabric for frocks and wraps; soft and velvety, with a short pile. Fawn, Malay, Sorrento, navy, kit fox, and black. 54 inches wide.

Hera, $5.50 Yard
Because of its light weight and soft texture, this fine material lends itself readily to draped dresses and capes. Standard street colors, navy, and black. 54 inches wide.

Poiret Twill and Tricotine, $5.00 Yard
Light weight, and soft finished qualities, in navy blue and black. 54 inches wide.

The Silks—

Silks at $1.59 Yard
Crepe de Chine, pure silk, in desirable colors.
Taffeta, of splendid quality; navy, brown and black.
Satin Charmeuse, plain colors, navy and brown.
Shirting Crepe de Chine, with satin stripes, good colorings.
32, 36 and 40 inch widths.

Silks at $1.98 Yard
Satin Charmeuse, fast bound, in staple colors and sport shades.
Crepe de Chine, heavy quality, in black and standard colors.
Outdoor Satin, in white and plain colors. This is an artificial sport silk.
Wash Satin, in fast colors, splendid quality, pink, white, and flesh.

Silks at $2.50 Yard
Canton Crepe, splendid showing of colors.
Crepe Meteor, navy, brown, jade, tan, white, and black. Beautiful finish.
Satin-back Crepe, in light and darker shades, fine quality.
40 inches wide.

Black Silks $1.59, $1.98 and $2.98 Yard

Dress Taffeta	*Gros de Londre*
Charmeuse Satin	*Duchesse Satin*
Satin Messaline	*Canton Crepe*
Crepe de Chine	*Satin-Back Canton*

36 and 40 inches wide. (Second Floor.)

Stamped Goods

Women's Gowns at 89c
OF white or pink nainsook, fine quality; stamped in simple designs.

Stamped Dresses at $1.25
Children's Dresses, of blue art cloth, with designs for lazy-daisy and French knot embroidery. 4, 6 and 8 year sizes.

Stamped Covers, 39c
Card table Covers, of unbleached muslin, with taped corners; attractive designs.

Stamped Aprons, 59c
Fudge Aprons, with effective patch-work designs. Very special.

Stamped Towels, 29c to 50c
Large Towels, guest Towels, and tea Towels, stamped in very attractive patterns. (Second Floor.)

Notions

NO mail or telephone orders will be filled, and in some instances quantities are limited.

Coats' Thread, 6 Spools, 23c
Best 6-cord sewing Thread; white and black. 150-yard spools.

Basting Cotton, 250-yard spools, *4c*
Kohinoor Snap Fasteners, rustproof, card, *5c*
Machine Needles, tube, *10c*
Cotton Tape, 36-yard rolls, *12c*
Waist and Dress Linings, of white cambric, popular sizes, well fitting, each, *35c*
Lingerie Tape, white and pink, bolt, *5c*
Queen and Footform Darners, each, *15c*
Enameled Darning Eggs each, *5c*
(Main Floor.)

Laces

Filet Medallions, 10c and 25c
HUNDREDS of Medallions at these low prices. Various styles, for undergarments and linens.

Cluny Lace, 5c, 10c, 15c yard
Linen and cotton Cluny, both hand and machine made, for trimming curtains, and fancy linens. Both edges and insertion, some in filet crochet patterns. ¾ to 5 inch widths.

Real Lace, 29c to 95c yard
Filet and Irish Laces in scores of patterns. These well-made Laces come in various widths, for trimming blouses, neckwear, etc.

Baby Flouncing, 49c and 59c yard
Imported Swiss and batiste Flouncing, 27 inches wide, with French or openwork designs, and scalloped edges. (Main Floor.)



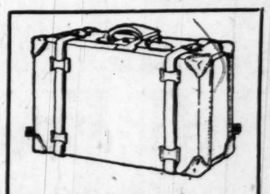
500 Pairs of Boys' Pants At $2.25
INCLUDED are Knee Pants of mixtures, tweeds, cheviots and cassimeres, making it possible to match almost any coat.
Also "Crompton" Corduroy Pants, weatherproof, as well as double warp, fast color blue serge. Sizes 6 to 18. (Fourth Floor.)



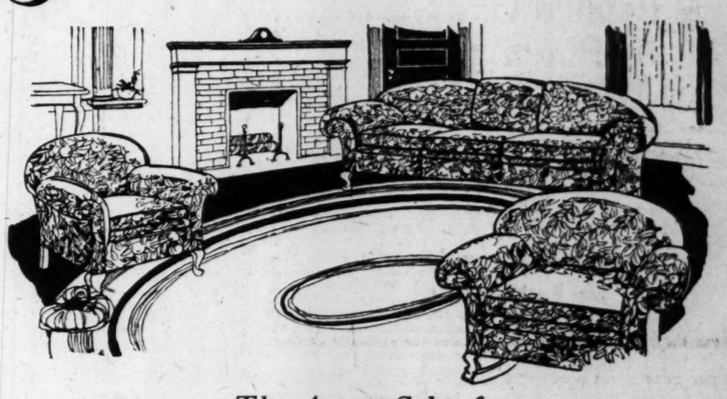
Children's Shoes
Special, $2.95 *Pair*
BLACK and Brown Calf Shoes, with welt sewed soles; sizes 8½ to 11½.
Growing Girls' Shoes, in tan or black calfskin, English last, sizes 2½ to 7, at *$3.95 pair*
Boys' Brown Calfskin Shoes, English last, welt sewed soles, sizes 1 to 6. A, B, C and D widths, special, *$3.45 pair* (Main Floor.)



Children's Wear
Featuring Dresses
At $4.98
Girls' Two-Piece Middy Dresses, plaited skirt, braid-trimmed collar, emblem on sleeve. Sizes 4, 5 and 6 years.
Baby Boys' Suits, Oliver Twist style, sizes 2, 3, and 4, *$2.98*
Slipover Sweaters, of wool zephyr, jockey and jade, sizes 2 to 5 years, *$2.98*
Nainsook Princess Slips, lace and embroidery trimmed, sizes 6 to 14 years, *$1.00*
Children's Knicker Drawers, with embroidery ruffle, *50c*
Cambric Panta Waists, taped buttons, sizes 2 to 14 years, *50c* (Second Floor.)



Suitcases
Of Genuine Cowhide
At $10
MADE over steel frame in box and top; shirt fold and inside strap, and heavy strap all around. 24-inch size.
Traveling Bags, of genuine natural walrus hide, 18-inch size, *$12.00*
Traveling Bags, of good grade grain leather, 18-inch size, *$5.00*
Boston Bags, of cowhide, second cut, over-sewed in frame, *$1.75*
Laundry Cases, of heavy canvas, two strong straps, address labels and handle; size 12x20x4¾ inches, *$1.75* (Fourth Floor.)



The August Sale of FURNITURE

—provides choosing from an array of master-made Furniture seldom offered at prices so surprisingly low. Whether one piece is needed or an entire home furnished, it will prove most profitable to buy at the August Sale prices. Ask the salesman about our Easy Payment Plan.

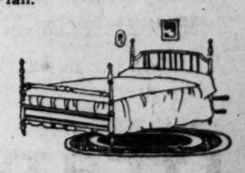
Three-Piece Overstuffed Suite, $189.25
These handsome Suites are beautifully upholstered in figured tapestry or velour—you may select from twenty patterns. Each piece has loose spring filled cushions and displays the best workmanship. For those who cannot use an entire Suite we offer the pieces separately—
Davenport, *$89.75*. Side Chair, *$49.75*. Rocker, *$49.75*

Renaissance Library Tables, $38.50
We offer these very handsome Tables in a good design and finish. The Table illustrated has 18x66-inch top and is finished in rich brown mahogany.

4-Piece Bedroom Suite, $259.75
Two-tone American walnut Suite, in satin finish; large dresser, full-length vanity, chifforette and bow-end bed. Dustproof construction throughout.

9-Piece Dining-Room Suite, $350
Sheraton design, in English brown mahogany finish. The buffet has 66 inch top. Oblong table, china closet, five side chairs and one armchair upholstered in velour, complete this low priced group.

5-Piece Breakfast Suite, $37.50
Well proportioned Suite, including drop-leaf table and four attractive chairs. Finished in any color combination you select.



Simmons Steel Beds at $27.00
NEW four-poster style, finished in American walnut or brown mahogany. A very attractive pattern, specially priced.

Felt Mattresses, $15.75
Made of 100% felt, with roll edge and fancy ticking. 30-lb. weight. (Seventh Floor.)

September Sale of Curtains

—Comes at Opportune Time to Freshen the Home

Handmade Arabian Panels *At* $4.95 Each
ELABORATE designs of Lacet Arabian lace, mounted on durable double-thread net. Exceptional values.

Block Print Drapery *At* 95c *Yard*
A great variety of excellent imported hand-blocked Cretonnes. Great beauty of coloring and design.

Fringed Curtains *At* $1.95 *Each*
Another lot of new patterns, with deep Flanders effect lace borders on voile body, with heavy bullion fringe.

Jute Tapestry *At* 85c *Yard*
This beautiful 50-inch Jute Tapestry is shown in charming leaf, foliage, Gobelin and verdure designs. (Sixth Floor.)

7-Piece Iced Tea Sets
Special, $1.95
COVERED jug and 6 glasses to the Set, light cut floral and band decoration.
Seven-piece Iced Tea Sets, crystal and colored effects; assorted styles and cuttings, *$1.95 to $6.95*



Iced Tea Glasses, 19c Each
Straight and Tourain shape Iced Tea Glasses; light blown; floral and cut band decoration. (Fifth Floor.)

Swinging Photo Frames
Special Purchase
Choice, $1.00
WELL-MADE Frames, in antique gold and silver finishes. Sizes from 4x6 to 7x11 inches, complete with glass and back.



Photo Frames at $1.95
A very large assortment of well designed swinging-stand Photo Frames, square and oval shapes, in a big variety of finishes. Standard sizes up to 8x11 inches; complete with glass and back. (Fifth Floor.)

Important Selling of Home Needs



Preserving Outfit, $1.98
Of "Mirro" aluminum, consisting of one 10-quart preserving kettle, 1 ladle, 1 measuring cup and 1 fruit funnel.

Electric Vibrators, $3.69
The well-known Star Vibrator, for treating bodily ills, complete with cord and plug, ready for use.

Classic White Laundry Soap, 10 Bars for 35c
Large size bars. Buying limit 10 bars and no mail or phone orders accepted.

Electric Toasters, $3.69
Reversible style, highly nickel plated, will toast two pieces of bread at one time, complete with cord and plug, heating element guaranteed for one year.

Electric Irons, $3.95
Martha Washington Electric Irons, full nickel plated, 6-lb. weight, complete with cord and plug. Heating element guaranteed for one year.

Wood Kitchen Sets, 95c
Each Set consists of 4 assorted-size spoons, 2 spice mixers, 1 meat counter and 1 meat board.

Food Choppers, $1.69
No. 1 size, Universal brand, complete with extra cutting knives for cutting fine, coarse and medium.

Waxit Auto Polish, 79c Quart
High-grade Polish which gives a lasting polish to automobiles, furniture, woodwork, etc.

6-Pc. Kitchen Set, $2.49
White enamel Kitchen Sets, consisting of 1 flour canister, 1 bread box, 1 round cake box, 1 coffee canister, 1 tea canister and 1 sugar canister. (Fifth Floor.)



Staple Washable Fabrics

Provide Unusual Value-Giving for Home Sewers

Kindergarten Cloth *At* 35c *Yard*
THIS excellent-wearing material is offered in a large variety of pretty checks, stripes and solid colors, and launders beautifully. 32 inches wide.

Dress Linens *At* 79c *Yard*
Many pretty solid shades in this very desirable dress material. 36 inches wide.

Peter Pan Ginghams *At* 59c *Yard*
Choice of our entire line of these fine Zephyr Ginghams at this low price Monday. Included are many pretty checks, blocks and solid colors. 32 inches wide.

Fancy Eponge *At* $1.00 *Yard*
A lot of 350 yards of French Eponge, in many pretty patterns and colorings—checks and stripes. 39 inches wide. A quality you would expect to find at a much higher price.

Rainbow Voiles 49c *and* 69c *Yard*
A complete assortment of beautiful rainbow shades in fine quality Chiffon Voile offered at these special prices.

Ascot Prints *At* 69c *Yard*
A silk-like material, in pretty shades, with neat chintz patterns. Very desirable for school dresses, smocks, petticoats, etc. 36 inches wide.

Irish Poplin *At* 39c *Yard*
Highly mercerized Poplins, in solid colors, for suits, dresses, rompers, middies, etc. A very exceptional value.

White Nainsook *10 Yards*, $3.50
Fine quality Nainsook, of specially selected cotton, with a very soft finish, for fine undergarments and infants' wear. 36 inches wide. Put up in 10-yard pieces and boxed. (Second Floor.)



Dress Ornaments At Moderate Prices

EXCELLENT assortment of new and modish Clasps and Ornaments which the new side drapes demand. We have them in jet, metal filigree and galalith. Plain and fancy patterns. (Trimming Dept.—Main Floor.)

Scrap Books, 19c
CHILDREN'S Scrap Books; loose-leaf style; fancy cover, paper and picture tops in various colors.

Bridge Scores, 5c
THE popular "Leader" Score Pads for auction bridge whist. Just a limited quantity on sale. (Stationery Dept.—Main Floor.)

Wall Paper

At Special Prices

At 4c Roll
BEDROOM and Kitchen Papers, with borders to match at *5c to 10c yard.*

At 7c Roll
PLAIN Oatmeal Paper for living rooms, dining rooms and halls. Borders to match at *25c to 35c yard.*

At 12½c Roll
TWO-TONE striped Papers, cloth effects and tapestry designs. With or without borders or bands.
(Please bring size of rooms.) (Sixth Floor.)

Mrs. Moss to Address D. A. R. Meeting.

Special to the Post-Dispatch.

MEXICO, Mo., Aug. 26.—The principal speaker at the State convention of the Daughters of the American Revolution, to be held in Mexico, Oct. 11 to 13, will be Mrs. L. W. St. Clair Moss of Columbia, who is the first woman candidate for Congress from Missouri. About 150 delegates are expected.

ESTABLISHED 1861
QUALITY GROCER
MEEHANS
818 NORTH BROADWAY
Central 2127 —PHONES— Main 180

SPECIALS FOR THIS WEEK

WHOLE MIXED PICKLING SPICE—Per lb. 25c
YELLOW MUSTARD SEED—Per lb. 20c
CELERY SEED—Per lb. 35c
WHITE DISTILLED VINEGAR FOR PICKLING—Per gallon 25c
PINT CORKS FOR CATSUP BOTTLES—Per Doz. 5c
Per Gross 50c
P. & G. WHITE NAPHTHA SOAP—10 Bars for 42c
Per Box (100 bars) $4.10
STAUFER'S LAUNDRY TABLETS—1 Pkg. for 15c
MISSOURI BELLE—ARISTOS 4 ROYAL PATENT FLOUR—
24-Lb. Sack 95c
48-Lb. Sack $1.90
98-Lb. Sack $3.75
HEN FEED (No grit)—Per 100-Lb. Sack $1.85
PURE CANE GRANULATED SUGAR—Per lb. 7½c
Per 100-lb. sack $7.50
Our price on sugar does not obligate you to buy anything else.

O-S HOP-MALT
Per Can 80c
Per Doz. Cans $9.00
10-lb. Can $3.25

BOSCH MALT (Plain)—3-Lb. Can 65c
Per Doz. Cans $7.50
BOSCH MALT (Hopped)—3-Lb. Can 75c
Per Doz. Cans $8.50
WHITE BANNER MALT (Plain)—Per Can 50c
Per Doz. Cans $5.95
WHITE BANNER MALT (Hopped)—Per Can 60c
Per Doz. Cans $6.95
100 PER CENT PURE BARLEY MALT IN BULK (Plain)—Per Lb. 12c
50-Lb. Can $5.50
Including container.
INDESTRO CAPPING MACHINE—Each $1.90

MAIL ORDERS
Given prompt attention



Cuticura Does So Much For Hair And Skin

For promoting and maintaining beauty of skin and hair Cuticura Soap and Ointment are unexcelled. Cuticura Talcum is an ideal powder, refreshing and cooling to the most delicate skins.

Sample Each Free by Mail, Address: "Cuticura, Malden, Mass." Sold everywhere. Soap 25c. Ointment 25 and 50c. Talcum 25c. Cuticura Soap shaves without mug.

Blackburn's CascaRoyal Pills — Phenolin Phyro Tonic Purifier

GOSSIP OF THE DAY IN BRITISH CAPITAL

Americans Rapidly Returning Home—"Camel Walk" Their Contribution This Year.

By the Associated Press.

LONDON, Aug. 26.—Tales of airplane cures are sending large numbers of health seekers to London's airway terminus at Croydon. The deaf and dumb particularly have great faith in the power of airplane acrobatics to cure them, for their only hope of regaining their powers of speech and hearing is through some shock, say their medical advisers.

These shocks the air pilots endeavor to give the patients in aerial loops and spins and sudden dives. The cures effected, however, are few and far between. This is due to the fact that patients are expecting to be shocked, it is said, and for that reason no shock is experienced.

The only cures recorded so far were from sudden dives—the patients being unaware that the pilot intended stunting. On the other hand, if cures do not take place, it is claimed for aerial joy riding that it has a markedly beneficial effect upon the patients.

The members of Prime Minister Lloyd George's family, who are on a holiday in Wales, recently participated in a historical pageant presented in the famous Harlech Castle in Merionethshire. One of the episodes was the assembly of Owen Glyndwr's Parliament in 1405 in Harlech Castle and the leading characters were impersonated by Dame Margaret Lloyd George, wife of the Premier, as Lady Glyndwr; Miss Megan Lloyd George, their daughter, as Lady Mortimer, and Maj. Gwilym Lloyd George as Lord Edmond Mortimer. Dame Margaret made an appealing picture in a crimson tunic lined with ermine and emblazoned with blue lines and a crown studded with rubies and diamonds. Miss Megan's dress was of red and white, half of it emblazoned with gold lines and the other half with the gold and silver arms of Mortimer.

The American accent and tortoise shell spectacles are disappearing from the streets of London. The exodus of tourists has begun and the great liners which a few weeks ago brought thousands of Americans to England are now taking them home again. All ships sailing for America for the next month are choked to capacity. Even the freighters which provide accommodations for a limited number of passengers are figuratively hanging out the "standing room only" sign.

The tradition exists that every year the Americans bring something new to London. In the last decade they introduced, and London assimilated among other things, jazz music, soda fountains, electric signs, 10 different types of standardized automobiles, several brands of patent breakfast food and a small army of excited cocktail kings.

This year's contribution, which Londoners eagerly welcomed, was the "American walk," otherwise known as the "camel walk." It is the dance step of the season, a straight forward walk without a wriggle or shake. Paris also took it up eagerly and spread it over the continent.

Other American imports which are fast catching in London are wireless broadcasting and baseball.

INJURY FROM PITCHFORK IS FATAL TO POMONA (MO.) MAN

POMONA, Mo.—Joe Grant, 22 years old, a World War veteran, died in a Springfield hospital as the result of injuries received in a peculiar accident near this city. In company with another man he had been hauling hay into a barn to get it out of the rain. Grant climbed into the barn loft and called to the other man to toss him the pitchfork. When the fork was pitched to him, it pierced his cheek just below the left eye, penetrating the brain and paralyzing his entire left side. He was taken to the Springfield hospital but died in a few days.

Extra Special—This Week Only

REMBRANDT PLAYER



Outfit Complete, $325

Terms—$3.00 per Wk.

ONLY FOUR At This Low Price

Beautiful mahogany case — velvety-touch player action.

The lucky buyers of these 4 outfits will receive free handsome bench and cabinet with 50 latest music rolls. See this Monday sure.

Month-End Clearance Bargains

Cabler Upright ..... $95 / Chase Bros. Upright, $110 / Bradford Upright ..... $95 / J. & C. Fisher Upright, $130 — Terms $1.00 Per Week

Angelus Player ..... $325 / Regal Player ..... $295 / $125 Aeolian Vocalion (new) ..... $75.50 — Terms $2.00 Per Week

LEHMAN PIANO CO.

1101 Olive Street (Lehman Corner)

Nugent's
The Store for ALL the People

Complete Stock Phoenix Hosiery

398—Women's full-fashioned heavy silk Hose in black and white $2.55
368—Women's full-fashioned silk Hose in black and white $2.10
403—Women's striped silk Hose in black, brown, gray and white $1.75
708—Women's semi-fashioned Hose in black and white $1.55
367—Women's semi-fashioned silk Hose in black and white $1.20
294—Men's silk Half Hose in black and colors 75c
(Main Floor—Nugents.)

Salt's Peco SEAL PLUSH

A Sale of One Thousand

SALT'S ESQUIMETTE PLUSH

Salt's Plush Coats

We use Salt's Plushes exclusively. After years of experience, we have found that Salt's fabrics are superior in every way to any other fur fabric. Durability and Quality of Salt's materials are known from coast to coast. Most of our patrons insist on these, and no others. Look for the Salt's labels, as illustrated in every Coat; it is our guarantee for satisfaction.



Peco Plush Coats

Regular $39.50 to $45 Values $29.50

Coats made of peco plush, have fur collars and cuffs of black opossum, stone marten, dyed opossum; belted around or loose back styles; silk lined and interlined; 40 inches long; sizes 16 to 46.

Beautiful Coats

Special at $49.50

Of Esquimette and peco plush, beautiful trimmings of wolf, raccoon, mouflon, plain or wrap effects. Sizes 36 to 44.

Behring Seal Coats

Squirrel and Beaver Trimmed —Worth $95 .. $69.50

You can hardly tell these Coats from real fur Coats; made of the well known Behring seal plush; 40 inches long and cut full; gorgeous collars of squirrel, beaver, platinum wolf, fancy silk lined, interlined; sizes 36 to 44.
(Second Floor—Nugents.)

IN OUR BARGAIN BASEMENT

Fine Salt's Silk Plush Coats

Included are long Coats, as well as short Coats, in plain styles and with large fur collars; some have fur collar, cuffs and bottoms; all sizes for women, misses and extra sizes $20
(Basement.)

SALT'S SEALSKIN FUR

Salt's Plush Coats

$15

At this price are 40-inch length Salt Silk Plush Coats with large shawl fur collar, also with caracul collars, cuffs and bottoms. The greatest bargain at the price; several models to choose from, all sizes for women and misses, 16 to 46.
(Basement.)

Salt's HUDSON SEAL

Fur-Collar Plush Coats

Never before has it been possible to buy a 36-inch length Salt's Silk Plush Coat with a fur collar at $10. All sizes for women and misses, 16 to 46

$10

(Basement.)

Salt's BEHRING SEAL



New Fall Hats

$5

A surprising number of styles from which to choose—each bearing its mark of distinction.

Black Hats of panne with smart bows, metal ornaments, fancy feathers. All the new Autumn shades ranging from the deepest dark shades of brown to the light shades of reddish hue cocoa, toast, cafe au lait, chestnut, cinnamon and amber. This is one of the most complete showings we have ever had the pleasure of offering to the woman who desires something different at a very moderate price.
(Second Floor—Nugents.)



Stupendous Sale of 1700 Pairs

New Fall Footwear

Dorothy Dodd

and other well-known makes, about 50 styles to choose from.

$5, $6 and $7 Shoes $3.95

Patent leather straps and Oxfords, black and brown suede straps, black kid straps and Oxfords, brown kid straps and Oxfords, mahogany and tan calf straps and Oxfords, also many combinations in the wanted styles. All with the wanted heels.

(Fourth Floor—Nugents.)

Sale of Girls' S... Greatest Ev...

More Than 1500 Garments Included at S... They are the samples and surplus stock of ... manufacturers. We are not permitted to ... be found in other stores priced much higher. ... groups.



Group No. 1—
Girls' $15 to $20
Wool Dresses
A splendid selection of smart Fall and Winter models, fashioned of newest materials in plain and fancy styles and latest shades. Not every size in every style.

Group No. 3—
$5 Wool Skirts
A good assortment of high-grade Skirts, in a variety of checks, plaids and plain shades.

Group No. 5—
$3 to $3.50 Wash Blo...
Blouses of newest styles featuring Peter Pan styles, flaxon linens, cross bars, etc.

Group No. 7—
$1.50 to $2.50
Wash Skirts
Splendid for school wear, made in neat plaided styles in blue and all white. Sizes 6 to 14.

Sale of Girls' ... Winter Co... $12.95

...ially Priced ... $19...

Boys' 2-Pant Wool Suits



Very Special
$10

New Fall pattern wool cassimere cheviot Suits in belt style with yoke back and inverted pleat. Alpaca or serge lined. Two pairs of lined knickers in button bottom style with belt loops and watch pocket. Carefully tailored and strongly stitched. Sizes 8 to 18.
(Second Floor—Nugents.)

IN OUR BARGAIN BASEMENT



Trimmed Dress Aprons
Made of good quality percale and fine ginghams, trimmed with organdie, applique, rick-rack, narrow binding and fancy pockets, wide self material or organdie sashes; regular and extra sizes.
$1.89
(Bargain Basement.)

Women's 87c Hose
Fiber Hose in black, white and heather, sizes 8½ to 10. Seconds.
50c

Boys' 35c Hose
Heavy ribbed school Hose, sizes 6 to 9½. Seconds.
20c
(Basement.)

Black Silks

$1.69 Black Taffeta
36-inch soft Taffeta, dress weight $1

$2.50 Black Radium
40-inch self-colored Satin striped and checks $1.69

$2.98 Blk. Canton Crepes
40-inch splendid quality all-silk Canton Crepe $2.29

$4 Black Canton Crepe
40-in. extra heavy all-silk Canton Crepe $2.98

$4 Black Satin Canton
40-inch extra heavy, satin face Canton $2.98
(Bargain Basement.)

Boys' 85c Union Suits
Fine quality flat knit Union Suits, sizes 2 to 12. Just the thing for school.
50c

29c Vests and Bloomers
Misses' first quality Vests, sizes 14 to 18. Second quality Bloomers, white and flesh, sizes 27 and 29.
19c
(Basement.)

$1.25 Gowns and Chemise



Varied assortment of white and colored gowns, lingerie cloth chemise, strap or built-up shoulder, step-ins or envelope styles.
89c
(Bargain Basement.)

5000 Sheet Bl...
$1.50 and $1.98 V...
Heavy quality, 66x10... Blankets, white, tan and ...



Girls' Sale School Apparel

Greatest Ever in This City!

ents Included at Sa... One-Fourth to One-Half Less Than Regular
d surplus stock of o... Louis' largest misses' and children's Dress
t permitted to use t... 's name. However, the identical garments can
ced much higher. To... selection we have divided them into separate
s.



Group No. 1—
Girls' $15 to $20
Wool Dresses
...dsome selection of smart Winter models, fash... newest materials in fancy styles and latest ... Not every size in every

No. 3—
$5 Wool Skirts
...d assortment of high-... skirts, in a variety of ...plaids and plain shades.

No. 5—
$3.50 Wash Blou...
...es of newest styles featur... ...ter Pan styles, flaxons, ...cross bars, etc.

Group No. 7—
$1.50 to $2.50
Wash Skirts
Splendid for school wear, made in neat plaited styles in blue and all white. Sizes 6 to 14. $1

Group No. 2—
Girls' $15 to $20
Wool Knicker Suits
...grade, beautifully tai... Knicker Suits, designed of ...al checks, tweeds, plaids, ...ue jerseys; not every size ...every style. $7.95

Group No. 4—
$3 to $4 Silk Blouses
A wonderful assortment of ...y silk school Blouses; nat... ...ponges, habutai, fiber silks, ...sizes 6 to 16..... $1.69

Group No. 6—
$1.50 to $2 Middy Blouses
...ndid Middies in regulation and ...l styles, made of good quality ...jeans, linenes, in red, blue, ...also white with colored collars ...cuffs. Sizes 6 to 22. $1

Group No. 8—
$1.50 to $1.95
Bloomers
...t the thing for girls to ...r to school; made full, ...elastic knee. Good qual... ...poplin cloth in desirable ...ade of blue. $1

Sale of Girls' ...niors' Fall and Winter Coat... ...ally Priced at
$12.95 to $19.50

(Second Floor Annex—Nugents.)

Wool Suits
Very Special
$10
New Fall pattern wool cassimere cheviot Suits in belt style with yoke back and inverted pleat. Alpaca or serge lined. Two pairs of lined knickers in button bottom style with belt loops and watch pocket. Carefully tailored and strongly stitched. Sizes 8 to 18.
(Second Floor—Nugents.)

79c Middy Ties
Best quality silk Middy Ties of regulation size, with corded border, in black, red, navy, white, orange, brown and green..... **48c**
(Main Floor—Nugents.)



Boys' School Blouses
75c Value, 2 for **$1**
Collar-attached Blouses of fancy stripe and check percale, in a very good selection of patterns. All sizes, 8 to 15.

Boys' School Knickers
Mixture and corduroy Knickers, made button-bottom style, well tailored in mixture patterns. Sizes 8 to 15..... **$1**

(Second Floor—Nugents.)

IN BASEMENT

Women's 87c Hose
Fiber Hose in black, white and heather. Sizes 8½ to 10. Seconds.
50c

Boys' 35c Hose
Heavy ribbed school Hose, sizes 5 to 9½. Seconds.
20c
(Basement.)

IN THE BARGAIN BASEMENT

Boys' 2-Pants School Suits
Splendid assortment in dark shades, both pair of knickers full lined. Sizes 6 to 15..... **$5**

School Blouses
Fine count material Blouses, in a complete assortment **50c**
(Bargain Basement.)

Cotton Goods
Sea Island Cotton
40 inches wide, cut from piece **12½c**
Unbleached Muslin
36-inch heavy quality Muslin **12½c**
$2.35 Bedspreads
Double-bed size Spreads, good weight, hemmed style **$1.68**
$1.65 Bed Sheets
81x90-inch hotel size Sheets, good heavy round thread linen-finished Sheets **$1.19**
39c Pillowcases
42x36-inch Victoria Pillowcases, linen finished; excellent quality..... **29c**
Diaper Cloth
24-inch, 10-yard bolts of soft finished Bird's-eye Diaper Cloth..... **$1.39**
27c Bath Towels
20x33-inch, soft-finished bleached Bath Towels, dainty blue border. Subject to mill stains **18c**
12½c Huck Towels
Medium size, good weight, red-border Towels. Limit of 15 to a customer **7½c**
(Bargain Basement.)

Boys' 85c Union Suits
First quality flat knit Union Suits. Sizes 2 to 12. Just the thing for school.
50c

29c Vests and Bloomers
Misses' first quality Vests, sizes 14 to 16. Second quality Bloomers, white and flesh, sizes 27 and 29.
19c
(Basement.)



65c Tapestry Cretonne
36-inch Cretonne. In a wide assortment of patterns. Remnants.
39c

Sample Petticoats
Double in the hips or shadow-proof panels with hemstitched or scalloped bottom. Regular and extra sizes, all lengths.
82c
(Basement.)

5000 Sheet Blank...
$1.50 and $1.98 Value...
Heavy quality, 66x80 and ... Blankets, white, tan and gray, ... with ... stitch ... bors



(Bargain ...)



New Wool Crepe Dresses
In pretty long blouse models, with full plaited skirt, the blouse hand-embroidered on collar, cuffs and blouse front; sizes 7 to 14; colors are tomato, rose and navy **$5**

Girls' Rain Capes
In navy sateen, with plaid lined hood; full cut and guaranteed rainproof **$1.49**
(Bargain Basement.)



Fur Chokers
In the August Fur Sale
Large full skin fox Chokers in a rich dark brown..... **$24.75**
(Second Floor—Nugents.)

Nugents
The Store for ALL the People

Tomorrow, Monday, a Tremendous Sale of

New Fall DRESSES

Dresses Like These



Dresses Like These



$45, $40, $35, $30 and $25 Values

THE MATERIALS ARE
Crepe Satins
Crepe Romaine
Crepe de Chine
Tricotine
Satin-Back Crepe
Canton Crepe
Poiret Twill
Brocaded Crepe
Georgette

$19.50

The colors are black, navy, brown and new Fall shades.

The styles are draped skirts, pleated styles, long-waisted styles, flowing sleeves, basques, etc.

The trimmings are metal girdles, novelty ornaments, silk fringe, beads, metal belts and ornaments.

A sale worth coming miles to attend —tell your friends—bring them with you.

Second Floor, Nugents

A BASEMENT DRESS SALE



Next Monday morning when our Basement opens its doors in this greatest Dress Event in History, we will demonstrate to the public what low prices really mean. Not alone have we radically cut the prices on new Fall Dresses bought earlier in the season, but we are sacrificing our profits on new purchases bought at present market levels.

1500 NEW FALL DRESSES
$15, $20 and $25 Values

Canton Crepes — Satins — Charmeuse
Novelty Silk — Combinations — Tricotines
Crepe de Chine — Poiret Twills
Lace and Satin Combinations
Georgettes — Foulards

The finest and the newest models included in this sale—new drape effects—new flowing sleeves—many new ideas—in panels, cascades, sashes—metal and bead ornaments, wonderful new sport models. Tunics, embroidered combinations with Georgette overskirts, in fact, we haven't room on this page to describe the details. One look will convince you of the wonderful bargains at this price.

$10

Included in This Sale Are 300 Cloth Sample Dresses
Which consist of manufacturers' new Fall samples of tricotines, twills, serges, in beaded, embroidered, tunics and panels, cloth sport dresses, pleated skirts with velveteen tops, etc. All sizes for women, misses and Juniors. **$10.00**
(Bargain Basement.)

INDIAN IMPROVEMENT PLANS UNDER WAY

Commissioner Burke Working Out Program With Particular Regard to Health and Education.

By the Associated Press.

WASHINGTON, Aug. 26.—Plans for the improvement of the condition of the Indians, with particular regard to health and education, are being worked out by Commissioner Burke of Indian Affairs with the approval of Secretary Fall, and an increase in the estimates for the Indian Bureau probably will be asked for in the next Indian appropriation bill.

The American Red Cross recently acceded to a request from the Interior Department for the assignment of three trained nurses to be detailed to the Indian Bureau for one year, as the first step in Commissioner Burke's program. In addition plans for enlarged school facilities to educate 20,000 Indian children of school age not now in school are being worked out. Approximately 6000 of this number belong to the Navajo tribe and have never been to school.

The nurses assigned to the Indian service, it was said at the Indian Bureau, will make a survey of conditions on Indian reservations and give a demonstration of what may be accomplished by women trained as nurses and in welfare work, to lay the foundation for asking Congress for an appropriation to enable the Indian Bureau to employ on the reservations women of a higher grade for matrons and general field service, according to Commissioner Burke's plans.

"There is a great opportunity," Commissioner Burke said, in commenting on his plans, "for improving home conditions among Indians and in teaching sanitation and looking after the health of children.

"It is planned, if the money can be obtained, to enlarge many of the school plants by porch and other cheap construction, and it is also hoped that two abandoned military posts, Fort Wingate, N. M., and Fort Apache, Ariz., can be transferred by the War Department to the Interior Department, to be converted into Indian schools. Both of these posts are desirable and well located, and should care for probably 1000 pupils.

CONFIDENCE WOMAN DECEIVES SPINSTER AND GETS $1000

Special to the Post-Dispatch.

PRINCETON, Ill. — Ingratiating herself into the confidence of Miss Josephine Haynes, a spinster of this place, a woman agent who has been taking orders for silk hosiery, is credited with making away with $1000 of Miss Haynes' money. According to the story told to the authorities, the stranger told of treasure buried upon a farm in Nebraska, and promised the victim one-half if she would advance $1000 to pay for the cost of excavation. Impressed with the story, Miss Haynes is credited with drawing her savings from the bank and these soon passed into the possession of the confidence woman.

Bags Seven Wolves in Two Hours.

DUBUQUE, Ia.—Bagging seven wolf cubs in less than two hours and killing the female is believed to be a record for the State. It was made by Joe Bell of Jefferson Township. He appeared in the office of the County Auditor today with the hides of seven wolf cubs. The female, he explained, had been she but managed to escape.

ENDERLE'S ECONOMY SALE
Monday, August 28th

Shower Bath Spray
Special Sale Price, **98c**

Palmolive Shampoo.....20c
Watkin's Mulsified Cocoanut Oil.....42c
Packer's Liquid Tar Soap, 25c
Golden Glint Shampoo....15c
Herpicide.....65c, 83c
Danderine.....39c, 69c, 85c
Pinaud's Hair Tonic, 79c, $1.39

SKEETO MOSQUITO LOTION
Small 21c. Large 43c

25c Stearate Zinc.....19c
Mennen's Talcum.....21c
Djerkiss Talcum, white...19c
Mary Garden Talcum.....27c

BAYER'S ASPIRIN
1 dozen Tablets.....15c
2 dozen Tablets.....25c
100 Tablets.....98c

Hair Clippers
For Bobbing Hair, **$1.29**

Gillette Blades, 6s.....39c
Gillette Blades, 12s.....75c
Durham Duplex Blades...39c
Gem Jr. Blades.....35c
Ever-Ready Blades.....32c
Ender's Blades.....32c

$5.00 Gillette Razor $4.48

Gude's Pepto-Mangan.....96c
Doan's Kidney Pills.....47c
Phillips' Milk Magnesia—
15c, 25c
California Syrup Figs....44c
Nature's Remedy..21c, 42c, 75c
Liver Tonic Pills.....21c
Nujol.....42c, 85c
P. D. & Co. Americus Oil, 75c
Stuart's Calcium Wafers..46c

J. & J. Shaving Cream 23c

B. & B. Shavaid.....37c
Mennen's Shaving Cream, 37c
Williams' Shaving Cream, 37c
Palmolive Shaving Cream, 37c

ENDERLE'S
5—Quality Stores—5
Sixth and Chestnut
Broadway and Marked
Eighth and Pine
Grand and Olive
Grand and Arsenal

ADVERTISEMENT.

For Pimply Skin
Peterson's Ointment

"All pimples are inflammation of the skin," says Peterson, "and the best and quickest way to get rid of them is to use Peterson's ointment." Used by millions for eczema, skin and scaly itch, ulcers, sore feet and piles. All druggists, 35c, 60c, $1.00, $2.50, $5.00. Judge & Dolph, Enderle Drug Co. and Wolff-Wilson will supply you.

KILLS - FLEAS
Sergeant's Skip Flea Soap positively kills fleas, lice, etc. Won't irritate skin or eyes nor mat hair but leaves it clean, soft and fluffy. 25c cake lasts long time. At dealers or from us.
FREE DOG BOOK
Pelt Miller's famous Dog Book, 64 pages on care, feeding and training, also pedigree blank, sent free. Sergeant's Vet'e edicines for Pillsbo to a dog. Write today for free copy.
PILL HILLSBOROUGH, N.H.



$7.50 BLUE SERGE Coat & Pants
AS GOOD AS NEW—$7.50 FOR THE TWO

PANTS
Serge Pants, new....$2
Work Pants, new...95c
Wool Pants, used, $1.50
Overalls, new.....55c
Tweed Pants, wool, new.....$2.50
Worsted Pants, new.$2.25

BRAND-NEW ALL-WOOL SUIT..... **$5**

ALL-WOOL, BRAND-NEW FIRST LONG PANTS SUIT, **$3.50**

Palm Beach or Mohair SUITS, $1.50 to $5
Why not finish the season with a Used Suit or a bargain new one!
Mohair Coats....$1

Read These Bargains!
Elegant Wash Dresses, brand new..$1
Fine Organdies.....$1.75
Boys' new Wash Suits.....69c
Bargain Satin new Skirts.....$2.98
Fine Silk Dresses, $3.98, $4.98, $4.98
Used Silk Dresses.....$5c, $1.98
Fine Serge Dresses.....$1.98
Fine Wool Skirts.....$1.98
Men's new Play Suits.....69c
Men's Overalls (new).....45c
New Wash Skirts.....79c
New Wash Waists.....69c
New Silk Waists.....69c
Girls' Dresses (new).....69c
Boys' Palm Beach Suits.....$1.49
New Sateen Petticoats.....79c

LADIES' SILK-LINED USED SUITS
$1.25 - $3.50

DRESSES
Silk Crepe, Wool Crepe, Poiret Twill
LATEST STYLES
USED DRESSES
50c, $2.50

Brand-New Navy Serge Dresses $1.50

NEW SILK DRESSES $2.50

LADIES' BRAND-NEW, UP-TO-DATE SILK-LINED **SUITS, $5 to $9.50**

ALL-WOOL USED **CLOAKS, $1 to $3**

BRAND-NEW **CLOAKS, $4 to $8**

LADIES' USED **FUR COATS, $5, $8**

BRAND-NEW **FUR COATS, $19.50**

Fur Chokers...$2

Brand-New Capes $1.50

Brand-New Prunella Two-toned Pleated Skirts.....$2.25

COME BEFORE 9 P. M. **1012 N. GRAND** NEAR ODEON THEATRE



Brand-New Player-Pianos

Mahogany, walnut or oak—beautiful veneers. A Wurlitzer special bargain offer.

$345

$25 Down, $10 a Month

Here are a few 88-note, reconditioned like new, used

Player-Pianos

Becker & Son, mah.	$187
Autopiano, mah...	195
Weber, mah.....	283
Howard, oak.....	227
Kingston, oak....	395
Thiebes, mah.....	298
Apollo, mah.....	375
Starck, mah.....	385

24 Rolls of Music and Bench free with each of these Players.

$10 a Month Payments

WURLITZER

1006 Olive St.

CHICAGO AND RETURN

Leaving St. Louis on all Wabash trains

Saturday, Sept. 2

$12

ROUND TRIP

Tickets good in free reclining chair cars, parlor cars or sleeping cars.

Good 12 Days

Good returning on any Wabash train leaving Chicago before midnight of September 14th.

Wabash Ticket Offices:
328 N. Broadway—Cor. Locust
Union Station and Delmar Station

WABASH

Social Events

Continued From Page Three.

kee and the Great Lakes district, and will return to St. Louis Sept. 20.

Miss Agnes Houston of San Antonio, Tex., is spending her vacation with Mrs. Black at 2620 Benton street.

Mrs. Joe Naes and Miss Frances Naes of Kimmswick, Mo., had a miscellaneous shower Saturday, Aug. 12, in honor of Miss Rose Naes, who will be married in September to Herbert Hensley. The guests were Mmes. Hensley, Gus Naes, William Naes, Emil Naes, Leonard Becker, Ben Stock, Misses Anna and Clara Naes, Alice, Esther and Mamie Becker, Flora Arnold, Elsie Kirk, Lornette Naes and Ida Naes. On Sunday, Aug. 13, Miss Naes was the honor guest at a surprise party given by Miss Josephine Bender. Among the guests were Misses Agnes and Anna Frees of 3918 North Ninth street, and many others.

Mr. and Mrs. Pierce D. Killian of 5210 Page avenue, have returned home after a five weeks' motor trip through Chicago, Michigan and Canada.

Mrs. L. D. Murtz of 4129 Prairie avenue, announces the engagement of her daughter, Miss Jessie Mae Murtz, and Thomas W. Orr, son of Mr. and Mrs. C. H. Orr of 4228 North Twenty-first street. No date has been set for the wedding.

Miss Dorothy Lisner of 1420 Pendleton avenue, has just returned from a five weeks' trip in Michigan and at the lake resorts. While in Detroit Miss Lisner was the guest of Mr. and Mrs. M. Steingold, parents of Maurice Steingold, to whom she is engaged.

Miss Beth M. Holloway of 1325 Midland avenue, returned Tuesday from extended visit to friends in Denver and Colorado Springs, Colo. En route home she visited in Kansas City for a week.

Mr. and Mrs. Paul W. Dieckman of Wyoming street, have returned after a trip to Seattle, Mt. Ranier, Lake Louise and Banff.

Mr. and Mrs. David Yawitz of 1247 Bayard avenue, will celebrate their golden wedding anniversary Sunday evening, Sept. 3. There will be a reception from 7:30 to 10:30 o'clock, at their home.

Misses Stella and Ida Alle nof 5227 Cates avenue, and H. W. Allen of Cairo, Ill., have returned from a motor trip in Northern Illinois and Wisconsin.

Mrs. Jane Crowe of 5561 Cabanne avenue, entertained 20 children Thursday afternoon in honor of the birthday of her small daughter, Sophie Crowe who became six years of age. The decorations and favors were pink.

In October, Mrs. Crowe and her daughter, and her mother, Mrs. Fanthill, will depart for California to spend the winter.

The Misses Hildegarde, Kriegshauser, 4490 Forest Park boulevard, and Bernadine Muth arrived home Tuesday from St. Joseph and Benton Harbor, Mich., where they attended a house party given by Mrs. C. McHugh of Chicago.

Mrs. Lillie Lepper of 3456 Grace avenue announces the engagement of her daughter, Miss Dorothy Lepper, to George F. Lauth of 1907 Longfellow boulevard. Lauth was educated at the University of Missouri and Washington University, and is a member of the Kappa Alpha fraternity. No date has been chosen for the wedding.

Dr. Charles W. Thierry Jr., of 710 Limit avenue, has gone to Boston, Mass., for a week.

The Corona Catholic Club will give an excursion, Tuesday evening, Aug. 29, on the steamer St. Paul.

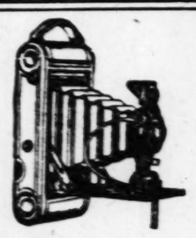
Mr. and Mrs. John H. Shaw of 1216 Temple place, announce the marriage of their daughter, Miss Vera Shaw, to William Spring Haynes, son of Mrs. Fannie Page Haynes, Aug. 21 at 8 o'clock. The Rev. Dr. John Bunting performed the ceremony at the home of the bride's parents, and a reception followed.

The bride wore a gown of white Canton crepe and carried a bouquet of butterfly roses and baby's breath. Miss Ida Shaw, the maid of honor, wore sea-foam green silk, and carried pink roses. John Duncan played the wedding march.

The couple have departed for a two weeks' honeymoon trip.

The marriage of Miss Bertha Blank, daughter of Mr. and Mrs. M. Blank of 1944 Burd avenue, and Hicel Summer of Pana, Ill., will be solemnized next Sunday, Aug. 17, at 5 p. m., in the study of Rabbi A. [illegible]

Continued on Next Page.



Bring Us Your Films

for

BETTER & QUICKER Developing & Printing

Films left before 10 A. M. Ready by 5 P. M. THE SAME DAY

Hyatt's

417 North Broadway

Between Locust and St. Charles. Mail Orders Promptly Filled.

August Sale of Furs

1/4 off during this Sale.

We announce the fact that during this sale prices will be the lowest of the year. This season also witnesses a reduction from prices prevailing a year ago and, by taking advantage of this sale, you will reap the benefit of unusual values, offering only

"Furs of Dependable Quality"

The LEPPERT-ROOS Label in any garment is an assurance of perfection in quality, style and workmanship.

On payment of cash deposit your purchase will be stored without charge.

Repairing and Remodeling by Experienced and Master Furriers

FURS EXCLUSIVELY **Leppert-Roos Fur Co.** *A. G. SOLARI President*

809 WASHINGTON AVE.



Temporary Olive St. Entrance

Alterations make this necessary, but any inconvenience suffered on your part will be more than repaid by the special values.

"A Delightful Place In Which To Shop"

HENRY A. WEIL, INC.

916-918 OLIVE ST.

New Fall Millinery

A most interesting collection of new Autumn Hats and during the Expansion Sale all are priced lower than regular.

Announces for Monday—An Expansion Sale Feature of Unusual Merit—

Sale of Fur-Trimmed Coats

$125, $110, $95, $85 and $75 Values

Collars and Cuffs of Squirrel, Beaver, Wolf, Caracul, Etc.

$68

Fur Trimmed, Embroidered and Tailored Models for Misses and Women



One of the Expansion Sale's most important events—coming right at the time when women who wish to be in the forefront of fashion are thinking about a new Coat for Fall and Winter. If style is your first consideration we know these Coats will please you; while to women who appreciate rare savings we need only say that never have we offered greater values—and that is saving a great deal.



$68 $68 $68

A Deposit

—will hold any Coat in our will-call department until later.

Materials

Ormadale
Panvelaine
Marvella
Pollyanna
Marleen
Gerona
Velverette
Fashona
Etc.

Hundreds of Charming New Models in Our Specialized Line of

$10 HATS



Myles' enviable reputation of selling the best and most complete line of Ten-Dollar Hats is unquestionably demonstrated in our comprehensive assortment for Monday.

Burnt Feathers Pert Bows Ornaments
Shirred Effects Novelty Pin Trimmings

Millinery Salon—Second Floor.

THE "ELBA"

Satins and brocades are the feature in new Fall footwear. We are showing this dainty one-strap Slipper in

Black Satin
Brown Satin
Black Satin With Brocade Quarter
Brown Satin With Brocade Trim

$6.95



2 Doors South of Busy Bee

Myles

Bet. Locust and St. Charles

Sterns

509 WASHINGTON AVE.

Formerly IRWIN'S Known as the Best Store For Values!

$35, $39.50, $45, $50, $55, $59.50 and $65

COATS

THIS IS THE COAT STORE OF ST. LOUIS



Complete Stock of Extra-Size Coats

In a Sale That Begins Tomorrow at 8:30 A. M.

YOUR CHOICE

$24

We are going to make this sale a long-remembered event among the women who get these Coats.

It is our first advance sale of fur trimmed Coats and the values we are going to give are absolutely wonderful.

The Coats are made of the most fashionable materials for the coming season. They are beautifully made, rich silk linings, and in the most correct fashions.

Included in This Sale Are Hundreds of Newest Fur-Trimmed

PLUSH COATS

Also Marked $24 IN THIS SALE

They are far superior to any Coats bought in the regular way at $24. Some of the furs alone are worth a large part of the price we are asking.

If you reserve one at this sale you will certainly congratulate yourself later on.

And to Make This Our Greatest Coat Sale We Will Offer

FUR COATS

At the Same Price, $24

FIFTY OF THESE COATS ARE NOW SHOWN IN OUR WINDOWS

A Moderate Deposit Reserves Any Coat

and with small payments the Coat will be paid for by the time you want it.

1000 FALL GARMENTS

COATS, DOLMANS, WRAPS AND CAPES

Canton Crepe-Lined Shawsheens
Full Silk-Lined Bolivias and Velours
Half and Full Silk-Lined Tricotines
Full Silk-Lined Polo and Mixtures
Come Early Before They ARE ALL Sold Out!

$12

Many of These Garments Would Be Considered "Cheap" at $25, $35 and $40

SALE BEGINS AT 8:30 A. M.

Social Events

Continued From Preceding Page.

entreaer. The wedding will be quiet, with members of their respective immediate families present. After a bridal dinner the couple will depart for a brief honeymoon in Chicago. They will be at home after Sept. 7 at Pana, Ill.

Miss Mabel Hostetter, a former Y. W. C. A. worker, who for several years has been dietician at Lindenwood College, has given up her work and will rest for a season. Upon her recommendation Miss Cora V. Walter of Elgin, Ill., is to take her place at Lindenwood, Miss Walter having taken a full course in food values at Battle Creek, Mich.

Announcement has been made of teh marriage, Aug. 2, of Dr. Isolde Ressel of South Haven, Mich., and H. C. Tautz, at the home of the former in South Haven. The ceremony was performed by the Rev. Robert Moody and was witnessed by members of the immediate families.

As Dr. Ressel, the bride has until recently been assistant to Dr. Carl Beck of Chicago. She was graduated in medicine in St. Louis, in 1920.

The couple will make their home in Milwaukee following a summer in South Haven. Tautz recently returned from a trip to Europe. Dr. Henry Ressel, father of the bride, practiced medicine in East St. Louis for 25 years until a year ago.

Louis B. Cahill will give a dance Wednesday evening, Aug. 30, at the Knights of Columbus Home, Webster Groves, for the benefit of the oriental booth of the carnival to be held in September.

Miss Lillian Jaffe of 5126 Cates avenue, has departed for Chicago to visit relatives and friends. She will return to St .Louis the latter part o fthe month.

Miss Ruth Mary Loftus of 4581 Adelaide avenue, was hostess at a trousseau tea Saturday afternoon at her home. Miss Loftus, whose marriage to Joseph C. Weiler will take place in October, was assisted by several of her classmates at Loretto College, Webster Groves.

Mr. and Mrs. J. Klos of 3865 Humphrey street, announce the marriage of their daughter, Miss Emily R. Klos, and John E. Frey of 7026 Pernoud avenue, Lindenwood, Mo., son of Mr. and Mrs. John T. H. Frey. The couple are spending their honeymoon in the Northern lake region, and after Sept. 1 will be at home at 3285 Ohio avenue.

Mrs. A. S. Prince of 2417 Bellevue avenue, who is spending the summer at her country home in Arcadia, Mo., announces the engagement of her daughter, Miss Mary Ardelia Prince, and M. Dudley Riggs of Cincinnati, O., son of Mr. and Mrs. Milford Riggs of Ironton, Mo. The wedding will take place in the early fall.

Mr. and Mrs. E. A. Fritz of Gray avenue, Webster Groves, were hosts at a dance given last Tuesday evening in honor of their son, Bud Fritz, whose birthday fell on that date. There were 100 guests.

Dr. and Mrs. Ira C. Young of 4496 Laclede avenue and their family have returned from a visit in Chicago and Milwaukee.

Mrs. Lelia B. Clark, who spent the summer with her son, A. Malcolm Clark, of Webster Groves, will return to New York Sept. 1, accompanied by her daughter, Miss Estelle Clark, who is assistant teacher in the New York School of Fine and Applied Arts. Miss Elizabeth Clark will return to Winthrop College, Rock Hill, S. C., Sept. 1, and will continue to teach fine arts.

Mrs. Bessie Bown Ricker of 6010 Pershing avenue, and Miss Emily Kimball of Northwestern University gave a recital for the war veterans at the latter's home, 3737 West Pine boulevard, last Wednesday afternoon. Miss Kimball gave readings in negro, Irish and Pennsylvania Dutch dialects, while Mrs. Ricker recited child verse and song stories.

Mrs. N. Wolff of 4571 Newberry place and her daughter, Miss Mary Wolff, are visiting fri[illegible] in Buffalo, N. Y.

Mrs. George W. Gladding of 6010 Waterman avenue is spending the summer in Los Angeles, Cal., where she is the guest of Mrs. S. M. Basher, formerly of St. Louis.

Wequetonsing Golf and Dinners Figured in by St. Louisans

Special to the Post-Dispatch.

WEQUETONSING, Mich., Aug. 26.—T. S. McPheeters, David Ingle and D. H. Hodgman upheld the banner of St. Louis in the annual golf championship tournament on the Wequetonsing course, but none of the trio got as far as the semi-finals. The cup was taken down by H. T. Bradley of Chicago, who turned the same trick last season, and the runner-up was B. B. Harris of Champaign, Ill. Bradley reduced the course record from 74 to 72, the old record having been his own.

But E. R. Thomas of the Missouri metropolis came to the rescue in the second flight and was awarded the cup after downing M. A. Brown of Cincinnati 1 up, after a hard-fought match of 36 holes. He was the only St. Louisan who entered. The third flight went to E. J. Littlefield, Detroit expert.

Recent dinner party guests at "Weque" include Miss Betsy Stix, R. F. McNally, Mrs. Ames Cushman, Mrs. Henry Cushman, Mr. and Mrs. D. L. Porter, the Misses Helen J. and Katherine G. Porter, Miss Florence Pettus, S. G. Weld, P. W. Harrison, Clay H. Stark, August F. Forster, Herbert C. Phillips and Ray Phillips.

POULTRY CLINIC IS ESTABLISHED

Missouri's precedence as a poultry State has brought about the inclusion on the program of the American Veterinary Medical Asosciation for its convention here this week of a poultry clinic, the first in its 55 conventions, to be held Wednesday afternoon at the National Stockyards in East St. Louis.

Vitamin deficiency diseases and typhoid in fowls are listed for lectures and diagnosis and treatment of other barnyard ills and epidemics will be discussed and demonstrated. Fanciers or poultry raisers who have sick chickens or other ailing fowl and want to know what is wrong with them may send specimens for the clinic to C. K. Cullom, president of the State Poultry Board, at 1100 Market street.

Soothing—Healing—Penetrating

HINKLE KIDNEY BLADDER CAPSULES

Guaranteed by All Druggists

ADVERTISEMENT.

PIMPLES

Blackheads—Acne Eruptions

ARE CURABLE. If you have PIMPLES, Blackheads, Acne Eruptions on the face or body, Enlarged Pores, Oily or Shiny Skin—never mind how bad—"Clear-Tone" has been Tried, Tested and Proven its merits in over 100,000 test cases. FREE—simply send name today for Free Booklet, "A CLEAR-TONE SKIN," telling how I cured myself after being afflicted for 15 years. And I know every embarrassment one has to endure with a bad complexion. $1,000.00 Cold Cash says I can clear your skin of the above blemishes.

E. S. GIVENS, 300 Chemical Bldg., Kansas City, Mo.

NOTICE

The only Burlesque and Musical Comedy Show in the entire city This Week is at The Gayety Theater, 14th and Locust Sts.—"The Broadway Flappers" with a great company of Comedians and Girls, including the Season's Sensation, Our Own Talented and Beautiful St. Louis Girl, Shirley Hamlette, who possesses the shapeliest and prettiest legs on the stage today! Two Shows Daily—2:15 and 8:15. Sweeping Reduction in Prices!!! 15c to 65c!! Seats may be reserved in advance! This is the Gayety's 20th Anniversary Season, with the Biggest and Best shows ever seen here at reduced prices!

Follow the Crowds! SEE GAYETY AD. IN AMUSEMENT COLUMN OF THIS PAPER TODAY!!

Unusually Rich Models in Salt's Fabric-Furs



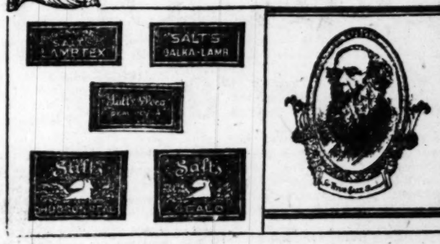
THE luxuriousness and grace that are so apparent in the new models of Salt's Fabric-Furs are not surpassed even by the most expensive actual furs. Yet the cost is so modest that here indeed is the solution of your next Winter's coat problem—and the assurance of your appearing your best.

Salt's Fabric-Furs are made up in a remarkable collection of new models which may be seen at your dealer's. But be sure to look for the Salt's Label—it insures your getting the genuine; and that means a long life of good wear and excellent appearance.

SALT'S TEXTILE CO., INC.
NEW YORK CITY







Salt's is naturally the first name to come to mind when Fabric-Furs are mentioned. Since 1824, when Sir Titus Salt founded the industry, the Salt's Label has been accepted as the endorsement of style, the guarantee of quality and the evidence of high value.



Delmonte

DELMAR NEAR DEBALIVIERE

9 DAYS COMMENCING FRIDAY, SEPT. 1.

Announces the Opening of the Season with the Greatest Array of Artists and Pick of the World's Best Pictures

Re-Modeled and Re-decorated, the Delmonte takes its Position among Leading Theaters in America.

W. W. Hodkinson Presents the International Favorite



IRENE CASTLE in "SLIM SHOULDERS"

First Time in America!



ENGAGEMENT EXTRAORDINARY!

The Celebrated Screen and Stage Favorite

KITTY GORDON

[in Person] "with her own Company Presenting a Novel Act"

IRENE CASTLE FASHION PROMENADE

LIVING MANIKINS DISPLAYING THE LATEST CREATIONS IN STYLES AND COLORS FROM DEAUVILLE, FRANCE AND NEW YORK.

GORGEOUS CORTICELLI "INSPIRATIONS" UNDER THE PERSONAL SUPERVISION OF IRENE CASTLE.



MATINEE DAILY AT 2 P. M.—25c
EVENINGS, SUNDAY MATINEE AND HOLIDAYS, 50c
CHILDREN 10c, ALWAYS
DELMONTE ORCHESTRA

ST. LOUIS TO HAVE BIG RADIO SHOW IN THE COLISEUM

All Kinds of Wireless Apparatus for Sending and Receiving Will Be on Exhibition Veiled Prophet Week.

EXPERTS TO GIVE TALKS FOR AMATEURS

Exposition Given Under Auspices of St. Louis Radio Association for Those Interested in New Science.

Plans have been completed by the St. Louis Radio Association for what will be the largest and most complete radio show and exposition ever held in the Middle West. To accommodate the attendance which this show will draw from St. Louis and neighboring States, the show management has chartered the St. Louis Coliseum for the period from Oct. 6 to Oct. 11.

Radio receiving and transmitting apparatus of several hundred different makes, types and sizes will be on display. The public will be given an exceptional opportunity to study these makes from the standpoint of design, construction and operation. The country's foremost manufacturers, jobbers and dealers have contracted for space and since they will show their entire lines, the exhibits will be of greatest value to the radio enthusiast — professional, amateur or layman.

Arrangements have been made for special lectures and demonstrations to be given by the country's foremost radio engineers. The show management is now negotiating with such leaders of the radio world as Maj. E. H. Armstrong of super-regenerative fame, Hiram Percy Maxim, the "grand old man of radio"; K. B. Warner, "Eddie" of QST, Paul F. Godley, the man at the head of the recent amateur Transatlantic tests, and several others intimately connected with bringing the art of radio transmission and reception to its present stage. The messages which these men will deliver to the public and the technical data which may be received from them will make an evening's attendance at the show not only intensely interesting, but also highly instructive. In fact, the show management has arranged its plans so that a radio education may be assimilated by even the most inexperienced novice by attending the many radio talks that have been scheduled.

An exceptionally complete and novel advertising campaign has been planned to advertise the show. Approximately 10,000 invitations have been sent out to all the prominent radio manufacturers, jobbers and dealers throughout the country. Details regarding the show and exposition will be featured in the Post-Dispatch, all the leading radio journals, and through various other agencies.

Anyone "listening in" on their radio sets these days may hear the radio amateurs of the Middle West signing off: "C U at the St. Louis Radio Show Oct. 6 to 11." The show is being supervised by the St. Louis Radio Association with the close co-operation of the Electrical Board of Trade and the St. Louis Chamber of Commerce.

The very fact that the show is being held during Veiled Prophet week, and at the time when the Missouri State Radio Association in conjunction with the American Radio Relay League is holding its annual convention in St. Louis, gives promise that it will be the most successful of its kind ever attempted.

SECRETARY HUGHES TO RUN STATE DEPARTMENT BY WIRELESS

Messages from Cabinet Officer at Sea Will Be Given Right of Way.

On and after August 24th, when Secretary Hughes sails from New York on the "Pan American" on the 4000-mile cruise to Rio Janeiro, he will be in constant communication with this Government through a special radio set just installed on this Shipping Board vessel.

Practically, at least, the Secretary of State will maintain a floating State Department throughout his trip—although technically "at sea." Official communications from the "Pan American" will be cleared immediately and received with "right of way" either at the Naval Radio at Bar Harbor or the Radio Corporation's stations at Port Jefferson or Riverhead, Long Island. Messages will be forwarded from either the Naval Station at Annapolis or commercial stations on the coast.

The special equipment, which was rushed from Washington to New York a few nights ago by a special messenger who stored the apparatus in an empty berth rather than trust it to the baggage car, will be capable of sending from Rio Janeiro to Bar Harbor. It comprises an arc transmitter with universal amplifiers, used in conjunction with tuners consisting of three stages of radio amplification and an audion detector with two stages of audio amplification. This set is capable of using wave lengths varying from 150 meters to 20,000, but probably about a 9400 wave will be used for transmitting. In sending, the short wave lengths will use longer wave lengths, possibly as high as 9100 meters.

Radio's Aid in Making Daily Weather Surveys for Europe and America

Valuable Reports Now Received From Hitherto Inaccessible Regions—Carries Warnings to Ships.

On Aug. 16 there came to the United States Weather Bureau a radio message composed of curious code words and figures, which would mean nothing to the average fan, but which meant much to the forecasters of the weather. It was the first daily European meteorological report from France, forwarded in exchange for a report on conditions in North America sent daily by the United States Weather Bureau since June 15.

Radio has taken a vital part in gathering and disseminating meteorological data for some time, especially in the United States, where the science is farther advanced and the speed of transmission higher than in any other country. Now radio has begun to serve the Old World with news from the new. Early in June arrangements were made between Capt. Wehrle of the French Meteorological Service and American Weather Bureau officials for the exchange of meteorological observations from about 30 main stations in the United States and Canada, and a similar report from 22 European stations—the exchange to be made daily by radio. Beginning on Aug. 16 the United States Weather Bureau incorporated the French report in its daily statements which are broadcasted from some 80 stations throughout this country.

In France a daily broadcast from the Eiffel Tower now carries the American weather report to all radio stations within its range in Western Europe. Weather reports from the West are especially valuable to Europe, where meteorology is international, the weather in one country materially affecting that in another. As the course of most storms, as well as what are termed "highs" and "lows" of barometric pressure, is generally from West toward the East, European countries are vitally interested in the weather in North America today, since it will affect their country within a few days; storms and cyclones on our two coasts eventually reaching Northern Europe. By means of the newly arranged radio exchange, France collects the information from 22 European stations and sends a composite report from the Lyons station to our naval station at Bar Harbor. The United States Government collects its local data and transmits a general survey every evening from Arlington to Bordeaux, so that it reaches its destination before the Europeans are awake on the next day, and gives news of a storm long before it arrives.

The development of the science of meteorology in the United States has been remarkably fine and its establishment dates back fifty years, when, with the aid of line telegraph, reports were received from as far west as the Great Plains. Today there are 210 Weather Bureau stations in the United States and 20 in Canada, all of which co-operate in gathering weather statistics. Observations are taken twice daily, at 8 a. m. and 8 p. m. (seventy-fifth meridian time), but it requires a full hour and many telegraph lines to distribute all the information to Washington and 125 other Weather Bureau offices, where the observations are charted and released to the public. Observations of the barometer, state of weather, wind velocity and direction are taken. When the reports are all received at Washington, the forecasting is done and the information disseminated.

Besides the stations in the States and Europe, Washington gets advices from 36 stations in the West Indies, Cuba and Central America; 17 points in Mexico; 12 ports in the Pacific; and 9 in Alaska; making a total of 336 reports including the United States and Canadian observations.

Radio serves many of the collecting and transmitting stations; for example, all European reports come in by that means, as well as 16 of the 26 West Indian reports, 12 from the Pacific and Far Eastern stations and 4 of the Alaskan points. "Wireless" was first tried experimentally in 1900 and much progress was made by the Weather Bureau, the first of the Government Departments to use it, but in 1904 Roosevelt's radio board recommended that the Bureau cease its experiments, as signing development work to the Army and Navy.

Radio-sent reports from the Far East have the curious effect of reaching San Francisco before they start, due to the difference in time; messages sent at 8 a. m. Standard Eastern time in Japan, reach San Francisco at 5 a. m., three hours earlier, and Washington at 11 a. m., but it is really about 12 hours after the observations are taken before they reach headquarters.

Officials of the weather bureau point out that radio has aided in the advance of the science of meteorology more than anything else in the past two decades, and they expect it to accomplish much more in the next few years. It serves especially in collecting weather data from vessels at sea, as well as making possible the sending of storm warnings and forecasts to the ships. Previous to the use of radio on the sea, no information of approaching storms was available. Today practically every ship sends a full weather report twice daily, all of which are forwarded either to San Francisco or Washington.

The Navy co-operates in both collecting and disseminating this information, and broadcasts a weather report twice daily from Arlington, San Francisco and the Great Lakes. Local services are broadcasted daily by 36 naval radio stations on American coasts, primarily for ships.

Weather forecasts and warnings are sent by land telephone to approximately seven million telephone subscribers in this country, which is particularly valuable in the rural districts, but the latest and most complete service, thanks to broadcasting stations in all but one State, makes the weather reports available to somewhere between three-quarters and a million people who have radio-receiving sets, among them many isolated farmers who never got the benefit of weather reports before.

In the future, forecasters look for data from the most remote places sent by explorers via radio. Amundsen, who is sending reports from the far North almost daily, is the first to do this, which is a step toward an improved and complete weather survey of the world.

RADIO LINKS FOR CENTRAL AMERICA

Five Powerful New Stations to Be Built for Wireless Communication.

The Radio Corporation of America announces that it has received orders from the United Fruit Co. and the Tropical Radio Telegraph Co. for five radio stations, three for Central America and two for the United States, each with a sending radius of more than 2000 miles. The erection of these five stations will fill an important and essential gap in the radio system of the Americas.

The three Central American stations will be located on the corners of the triangle embracing Honduras, Nicaragua and Panama. The Tropical Radio Telegraph's stations will be located at Managua, the capital of Nicaragua, and at Tegucigalpa, the capital of Honduras, the city designated as the capital of the new Central American Union. These stations will connect with the United Fruit Co.'s station at Almirante, Panama.

The United States terminals of this communication system will be at New Orleans, Louisiana, where the present station of the Tropical Radio Telegraph Co. is to be enlarged and new apparatus installed, and at a new station which the Tropical Radio Telegraph Co. will erect in the vicinity of Miami, Fla. Intercommunication between these five stations, and ships to shore communications with them, will open up entirely new routes of communication between the Americas, one of which will be the opening of the radio route between Bogota, Colombia, S. A., and the United States, a distance of more than 2000 miles.

Vacuum tubes of the latest design, and many times more powerful than any tubes heretofore used in sets for commercial service, together with the highly efficient multiple-tuned antenna, will form some of the special features of these new stations

The wave lengths used will range from 2500 to 4500 meters and the power actually delivered to the antenna at these wave lengths will be equivalent to over 100 kilowatts.

SWEDEN TO EXPEND $2,000,000 ON RADIO

American Firm Gets Contract for Plant of Enormous Power.

Competing with the English, French and Germans, American bidders have been successful in securing a contract with the Swedish Government for furnishing apparatus for a high power radio station to handle direct wireless communications between the United States and Sweden. The total cost of the station erected will probably be over $2,000,000.

The need of direct telegraph connection between Sweden and the United States was emphasized very considerably during the war and immediately thereafter.

The new station will be situated in the vicinity of Gothenburgh, which is on the west coast of Sweden, and the contract with the builders calls for the installation of two 200 k. w. Alexanderson alternator equipments, which, when associated with the well-known multiple tuned antenna, will each deliver to the antenna a current of 600 amperes, and is similar to the equipment which is being supplied to Poland by the same company. The receiving equipment will consist of two complete and independent modern sets, composed of tuners and the necessary amplifying apparatus, and will be used in conjunction with receiving aerials devised for the reduction of static disturbances.

At the time that the apparatus contract was signed a very important traffic contract was signed which assured the direct communication between Sweden and the United States for a long period of years.

FORTY STATES NOW HAVE HEARD K S D

Rhode Island and New Hampshire Join Post-Dispatch Circle of Listeners.

Rhode Island and New Hampshire are two new states which have just joined the K S D circle of listeners. This brings the total to forty, not counting the District of Columbia, Massachusetts and Connecticut, of the New England States, had previously reported.

Some of the more interesting letters received lately follow:

From Portsmouth N. H.

I am writing to inform you that your broadcasts are being heard in Portsmouth on the detector and one step, with W J Z and W H A S howling on either side, but you came through it all.

I listened to some of your music, the baseball results, also about the map and your sign off at 9:14 C. S. T.

Very truly yours,
WM. F. McINTYRE,
995 South street, Portsmouth, N. H.

From West Barrington R. I.

Heard your program here very clearly at about 10:30 p. m. on night of Aug. 22. The selection: "Pick Me Up and Lay Me Down" came through especially good. Was using single tuner and one bulb at time. Please verify this reception.

Very truly yours,
J. FOX,
West Barrington, R. I.

From Syracuse, N. Y.

Received piano selections last night, old-timers, "Silver Threads." Signed off 9:59 clear as a bell.

A. R. FRYER,
155 Cambridge street, Syracuse, N. Y.

From Gallatin, Tenn.

Your programs clear as a bell.
BILLY TOMKINS, Gallatin, Tenn.

From Catonsville, Md.

Your concert Friday night received very well.

DR. C. L. MATTFELDT,
Catonsville, Md.

From Virginia, Minn.

Your concert of Aug. 10 was the clearest and loudest we ever have heard from any station. We have a two-step amplifier and the piano solos were as loud as if the piano was in the very room.

H. C. FAY,
Northwestern Bell Telephone Co., Virginia, Minn.

From Bartlesville, Ok.

This is to express our thanks and appreciation for your radio concerts. Your orchestras render some of the best music we ever have heard.

THE EMPLOYES, BARNSDALL OIL CO., Bartlesville, Ok. By Thomas F. Mizee.

From Lockhart, Ala.

I have received and enjoyed some of the concerts broadcast by Station KSD.

A. E. McLEOD,
Jackson Lumber Co., Lockhart, Ala.

From Dresden, Ontario, Canada.

Last night I enjoyed your concert very much. You said, "We will have some piano selections," and then you played some pieces that I play. I am 15 years old. The distance between your station and my little station is 720 miles and I heard you very loud, without a single step of amplification.

G. H. McVEAN,
Dresden, Ontario.

From Bonesteel, S. D.

Thanks very much for your radio program of the evening of Aug. 10. Your transmission was perfect.

O. B. NELSON, Bonesteel, S. D.

From White Haven, Pa.

We received your radio program for the first time last evening and enjoyed it very much.

HAROLD A. TEEL,
403-410 Main street, White Haven, Pa.

From Sioux City, Io.

We received your program of Aug. 10 and enjoyed it very much. Hope the Browns and Cardinals win pennants so you can broadcast the world's series.

DUNPHY BROS.,
420 Jackson street, Sioux City, Ia.

From Baird, Texas.

You came in fine last night, modulation perfect. You are plainer than a telephone.

ROBERT NORRELL,
Baird, Callahan County, Tex.

From Mt. Ayr, Ia.

Your program came in here strong last night, without the use of amplifiers. Hope to hear you again.

JOHN F. WION, Mount Ayr, Ia.

Navy Radio 7000 Miles Direct.

The Naval Radio Station at Cavite, P. I., now transmits directly to the Pacific Coast by means of a newly installed "barrage" receiver at San Francisco, thus covering a distance of about 7000 miles without relaying. Previously transpacific messages eastward were relayed from Cavite via Pearl Harbor, Hawaii. The new receiver, designed by the radio research section of the navy, is expected to save approximately $20,000 a year in coal and power bills at Pearl Harbor, as well as considerable time, and will also aid in clearing Pacific traffic. The perfection of the "barrage" receiver thus makes for far greater efficiency in Pacific radio circuits.

PROF. DUVEY SAYS FEAR IS GREATEST ENEMY OF PROGRESS

Continued From Page One.

will harm him, whether that agrees with his own conclusion or not?"

"Surely," Prof. Dewey answered. "There can be no disagreement there. All that I object to is calling such guardianship education. This guardianship may be necessary to the educational process; for if the child loses his life, he will have no mind to educate. But the child who has been most perfectly trained as to conduct, the one who acts in every way as he is told to act, and even holds the opinions which he is told to hold, is quite apt not to be educated at all. He may make a good soldier, he may make a 'good citizen,' in the sense that he may be depended upon not to murder or steal, not to drink, swear, gamble or get married too often; but such a person may only be trained; he may not be educated at all. It is quite possible that he cannot think.

"This confusion of training with education is responsible for many of the grievous errors in our educational system. Children may be trained to behave, but so may animals. It is doubtless necessary to give them some such training. But the very basis of such training is fear of what they may do without it. When we are trying to draw out human intelligence there must be no such fear. We must have no misgivings as to what the child shall think. The moment we stipulate what a child shall think, we make it impossible for him to think at all. Dealing with human intelligence as though it were merely a matter of animal training constitutes the real viciousness as such measures as the Lusk Laws. However such laws may be defended from the standpoint of public comfort, they do not permit us to educate our children. Their tendency is to make of them a lot of well-trained apes."

"But isn't the school teachers' union," I asked, "simply trying to substitute one set of standards for another?"

"No," he said. "That is why I am interested in it. Such an attempt might naturally have been expected, but some real minds have evidently been working out their program. I have studied their program. I may take exception to it in certain details. But it is preeminently an educational program, not a mere statement of economic demands. It stresses the necessity of freedom on the part of the teacher, intellectual freedom, freedom to arrive at conclusions from the facts. This program, instead of calling for the dissemination of any particular conclusions, is set against any such propaganda. If this program were followed in our schools, it would not necessarily mean greater radicalism or greater conservatism. It would simply mean the releasing of the thinking power of the children who are soon to constitute our city—releasing their power to cope with the problems with which they will have to deal."

"But the teachers' union makes the usual labor union demands, doesn't it?"

"Should Boost Organization."

"I believe so," he said. "It stands for higher pay, which is sorely needed; for a better regulation of working hours and an improvement in the physical conditions of the schools, which are not now equal in this respect to the better class of factories. Looking at it not from the standpoint of the teachers, but from the standpoint of the children's needs, all New York ought to get together and boost for this. We can't afford to have the best brains of the community drawn into other work, leaving those who cannot make a living at other professions to teach our young. And surely we cannot afford to risk the children's health and safety."

"But doesn't it naturally go against our grain," I asked, "to have our school teachers tied up with the labor movement? The tactics of the labor unions are quite generally being brought into question now. You wouldn't attempt to defend them in toto, would you?"

"No," said Prof. Dewey, "although I am not sufficiently near to the labor movement to be able to make any sweeping pronouncements, I am inclined to take exception to some of its tactics. That labor should organize is, of course, essential. Labor is life, and there can be no two opinions as to whether life should be organized or disorganized. But if there is anything wrong in the policies and objectives of organized labor as we see it today, we should all welcome the appearance of the Teachers' Union in the field. It is to our interest generally that labor shall have the cleanest possible program and the highest possible aims. The school teachers' union, functioning actively within the labor movement, should be able to accomplish much toward this highly desirable end. It is standing for human freedom at the very point where freedom is most essential. It is standing for the right to develop thinking power. It is standing for fearlessness as opposed to dogma, for education as opposed to propaganda, and for reliance upon the great power of human intelligence to solve life's problems rather than upon traditions and superstitions which have so conspicuously failed.

"In chemistry, physics, physiology and other sciences we have made great progress, for in these our thinking power has largely been released. No one is afraid of the conclusions that we may reach in those lines now, and it is pretty generally conceded that the proper method of teaching is to present the facts and to let them be worked up according to the capacity of the minds that work upon them. But in politics, ethics and so-called social sciences we have not yet learned this lesson. We still surround these subjects with prohibitions and warnings, and we are still hunting heretics among our school teachers—among the very people whose intellectual freedom is most necessary to all society. If New Yorkers who realize this would only get together, they might change the whole situation within a very short time. The fearful, the superstitious, those who have no faith in life will doubtless get together on the other side; but all New Yorkers who dare to think should now organize themselves as an auxiliary of the Teachers' Union. It is all a matter of whether we have faith in life or are afraid of it."

EDISON BELIEVES MAN IS FORMED OF LIFE UNITS

Continued From Page One.

was what, in his view, was the supreme problem in connection with these entities and the problem of life after death.

"The thing that really matters is what happens to what one may call the 'master' entities—those that direct the others. Eighty-two remarkable operations upon the brain have definitely proven that the seat of our personality lies in that part of the brain known as the fold of Broca. It is not unreasonable to suppose that these entities which direct reside within this fold. The supreme problem is what becomes of these master entities after what we call death, when they leave the body.

"The point is whether these directing entities remain together after the death of the body in which they have been residing, or whether they go about the universe after breaking up. If they break up and no longer remain as an ensemble, then it looks to me that our personality does not survive death—that is, we do not survive death as individuals."

The final question I put to Edison was: "Then, if these life-units, or entities, break up as you suggest, what becomes of the theory of eternal life?"

"If they do break up and do not remain together after the death of the body, then that would mean that the eternal life which so many of us earnestly desire would not be the eternal life and persistence of the individual, as an individual, but would be an impersonal eternal life—for whatever happens to the life-units, or whatever forms they may assume, it is at least assured that they themselves live forever.

"I do hope myself that personality survives and that we persist. If we do persist upon the other side of the grave, then my apparatus, with its extraordinary delicacy, should one day give us the proof of that persistence and so of our own eternal life."

The great Edison has another 18, perhaps another 25, years of life before him in which to accomplish his latest and what to many will seem his most vital task—the solution of the greatest problem in the world—whether man lives forever.

GERMANS IN ORGY OF BUYING AS THEY AWAIT INEVITABLE CRASH

Continued From Page One.

other German dynasties than the Hohenzollerns. All such looking into the possible future is, of course, the purest speculation. No seer, however great his gift, could tell what will come out of the present chaos.

So far as the wayfarer can see into the German mind, there is no appreciable rancor toward either the English or the Americans. Toward France there is a smouldering flame of hatred, not so much, I take it, because of the war itself as because of French policy since the war. In their present bitterness there are undoubtedly many thousands of Germans who would gladly march against France even in a desperate cause foredoomed to defeat. Men who were saying shortly after the war that they wanted no more of it will tell you now that they would willingly shoulder arms against France. Such is the crop of tares brought forth by the peace of Versailles and the stupidities committed in its name.

Unless a way is found to end war, war, I believe, will come again to Europe should the follies of her so-called statesmen go on much longer unchecked. One thing at present, above all others, appears to be needful to get Europe back to health and sanity—that is the fixing of reparations at a definite lump sum that Germany can hope, in the next 20 or 30 years, to pay. Following upon such a settlement, a loan would be required in order that Germany might patch up her battered economic structure.

Obviously, the present situation, which is without a parallel in the history of the world—that of a highly industrialized nation functioning virtually without a currency system—cannot endure. Either that system must be restored by the stabilization of he mark, or there will be a crash that may shake the world. One or the other.

France's Two Policies.

France pursues two policies directly opposed to each other. She seeks to cripple Germany at the same time that she seeks to get gold from Germany. She must take one line or the other; she cannot permanently follow both. If she is to have her money she must allow Germany to come back as a productive nation. She cannot eat her cake and have it, too.

Europe is sick unto death—Berlin's is the atmosphere of the sick room. The somber pleasure making that the tourist finds here glosses but does not conceal a spreading disease. Will a wiser statesmanship than any now prevailing find the cure before the malady has gone too far to be arrested?

FOR A NATION *that Loves Music*

MUSIC has been called the international language. Its broadening influence is now carried through closed doors when a Radiola is installed in the home.

Wherever there is a broadcasting station, you will find thousands of homes where the family gathers in the evening to hear the concerts, news, lectures and dance music transmitted through the Radiola. The character of the Radiola installed in the home should be determined partly by the distance of your home from a broadcasting station and partly by the use to which the Radiola is to be applied.

Tell the dealer frankly what you expect—whether you are content with telephone headsets, or whether you want to flood a whole room with broadcasted music. Ask him questions. If he is an RCA dealer he will explain what each of the RCA Radiolas can do.

Radiola Receiver
Model A R-1375
Price $40
(Includes wireless receiver)
Covers a wave length range of 170 to 2650 meters.
Ideal for receiving broadcasted concerts and daily time signals from United States Government Stations.
Exceedingly effective up to 30 miles.
For Crystal or Vacuum tube operation.



This symbol of quality is your protection.

"There's a Radiola for every purse"
—from $18 to $350

Before purchasing any Radio Set, be sure to buy the book, "Radio Leads the Home" at your dealer — Price 35c or write direct to

Radio Corporation of America
233 Broadway, New York City — 10 So. La Salle St., Chicago, Ill.

YOU CAN SEE THE WHOLE RCA LINE HERE

Frank Adam
904 PINE STREET
Lindell 6550 — Central 168



Every amateur should have this book

Lefax
Radio Handbook
Knows how—tells all—never grows old

Written by J. H. Dellinger —Chief of the U. S. Bureau of Standards Radio Laboratory, and L. E. Whittemore, alternate chief.

The best and handiest book on Radio—technically correct, easy to understand. With it you get free for one year, written information about new developments in Radio as they occur. Price... $3.50

We are exclusive St. Louis distributors of Lefax.

Special Proposition to Radio Dealers

New pages covering new Armstrong Super Regenerative Data and Diagrams now being mailed to all Lefax owners.

St. Louis' finest stock of Radio Equipment is here. Receiving sets from the leading makers, $20 to $325. Everything you need to build your own set.

Extra!
Signal Corps Vacuum Tubes
We have just received a supply of these much desired and hard-to-get tubes:
Signal Corps V T 1 Vacuum Tubes..$ 6.50
Signal Corps V T 2 Vacuum Tubes..$10.00
These tubes were manufactured by the Western Electric Co. They can be used either as detectors or amplifiers. V T 1 has single filament. V T 2 has double filament.

Frank Adam
904 PINE STREET
Lindell 6550 — Central 168

REMOVAL SALE
RADIO SUPPLIES AT COST
FIRST REAL RADIO SALE
SALE STARTS 8 A. M. FRIDAY
Complete Set, with phones and aerial.....$12.00
$12.00 Phones.....$7.45 | $7.00 Phones.....$ 4.00
Signal Condensers, Signal Couplers, V. T. Sockets, Lightning Arrester, Enamel Wire, Coils, Rheostats, Crystal Detectors, Buzzers, Rheostats, Binding Posts; also other items too numerous to mention.
MAIL ORDERS FILLED IMMEDIATELY
OPEN SATURDAY TILL 6 P. M. — OLIVE 4000
UNIVERSAL RADIO CO. 211 N. 9th St.
MARYLAND HOTEL BUILDING

GARDNER ANNOUNCES TWO NEW CLOSED MODELS

Two new closed cars are announced today by the Gardner Motor Company, Inc., St. Louis. One is a business coupe, an entirely new offering, and the other a five-passenger sedan. The coupe will retail at $1,095 and the sedan at $1,345, f. o. b. factory.

The Gardner business coupe has been designed to meet a demand for a practical car for business use. It has a number of very distinctive and individual features. The seat upholstered in straight-grain genuine leather, is wide and roomy, with plenty of extra leg room. Just back of the seat is a convenient compartment which affords ample carrying space for suitcase, tools, extra tubes, etc. The door windows are raised and lowered with automatic rotary-type noiseless lifters.

The business coupe has cowl ventilator and rain-proof windshield and permanent metal sun visor.

The sedan is of sturdy construction. The body is finished in special Gardner limousine blue, black enamelled fenders and nickel-plated, satin-finished hardware inside the body.

A feature on the new sedan is the large tilting steering wheel and non-slip rim and aluminum spider. A dome light, artistic and unobtrusive, is the final touch to the furnishings of the car.

These new models are being exhibited for the first time in St. Louis by the Mound City Auto Co., 2309 Locust street.

MAXWELL CLOSED MODELS CUT IN PRICE

William Robert Wilson, president of the Maxwell Motor Corporation, announced today that prices on the Maxwell sedan and coupe are reduced $150, affective immediately. Prices on the open models remain unchanged.

In his statement Mr. Wilson says that since the new series of the Maxwell were introduced 10 months ago the demand has never been satisfied and that the public has particularly evidenced a decided preference for the de luxe closed models. This has led to greatly increased production on the sedan and coupe with resulting manufacturing economies which are now passed on to the public. The Ward Motor Co. are distributers for the Maxwell in St. Louis.

DAVIS REPORTS RECORD BUSINESS FOR AUGUST

The remarkable way in which the automobile industry is forging right ahead through the summer months is indicated in a message received by the Monarch Motor Car Co., local distributers for Davis motor cars, from Walter C. Davis, general sales manager for the George W. Davis Co., Richmond, Ind.

"Sales and production of Davis cars have again broken all former records," says Mr. Davis. "This is the best August in all Davis history."

Road News for Motorists

Week ending Aug. 26, 1922.

ST. LOUIS COUNTY.

Lemay Ferry—Closed. Use Telegraph and Baumgartner roads.
Telegraph—Good.
Gravois—Closed from Weber road to Fenton. Detour—Big Bend to Denny to Watson to Fenton.
Manchester—Open from city limits to Barry road. Closed from Barry road to one-half mile east of Ballas road. Open from Ballas road to Barret's Station road. From Solomons Hill to Grover dirt, but oiled through the various towns. The road is also oiled from Ellisville to Old States road which affords all weather travel to Eureka. Between Solomons Hill and Ellisville several bridges under construction but good detours.
Clayton—Hard surface; good.
Olive Street—Closed from city limits to North and South road; detour Clayton to Denny to Olive Street road; good rest of way.
St. Charles—Concrete; good.
Natural Bridge — Closed from Clara avenue to Goodfellow. Good balance of distance.
Florissant—Hard; fair; closed in town of Ferguson.
Halls Ferry—Hard; good.
Bellefontaine—Hard; good; closed 500 feet south of Larimore road.
Riverview Drive—Hard; good.
Big Bend—Hard; fair.
North and South—Fair.
Price—Fair.
Denny—Good.
Kehrs Mill—Good.
Eatherton—Fair.
Wild Horse Creek—Good.

ILLINOIS ROADS.

Belleville—State street to Twenty-sixth, road good; detour south, following signs. Back to State street. Detour dusty; rest concrete and good.
Collinsville—"National Old Trail"—Concrete; good.
Alton—Brick; good.
Edwardsville—Via Granite City from Mitchell—concrete; good
Collinsville to Edwardsville—Cinders and concrete; fair.

MAIN HIGHWAYS.

To Chicago—"National Old Trail" to Marshall, then north to Dixie Highway; good; hard road practically entire distance.
To Kansas City—"National Old Trail" and Atlantic-Pacific-Midland; passable, but rough.

STUTZ ANNOUNCES NEW SPEEDWAY ROADSTER

An attractive new model, introduced by the Stutz Motor Car Co., as an addition to its line of open cars, is the speedway roadster, a distinctive two-passenger de luxe sport car.

A wealth of equipment is provided. The cars are furnished in a wide variety of shades with upholstery to match.

One of the features of the speedway roadster is the sizable circular trunk which fits into a specially designed well in the rear deck of the car. It holds two large suitcases.

In addition to the distinctive barrel-type headlamps and spotlight, which are standard equipment on all Stutz models, the speedway roadster is provided with two small cowl lights of a design that corresponds with that of the headlamps and a parking lamp mounted on the left rear fender.

Two extra wheels, equipped with cord tires, are affixed conveniently at the rear. Other conveniences for comfort and safety are the heavy double bar bumper; special plate-glass side windshields; adjustable cowl ventilator; automatic windshield cleaner; rear view mirror, and individual scuff and step plates.

The new Stutz speedway roadster is priced at $2760 f. o. b. factory, fully equipped. The speedway roadster, as all other models, is equipped with the famous Stutz "D-H" engine and special compensating spring suspension. The Supreme Motor Co. are distributors for the Stutz cars in St. Louis.

MILLER RUBBER CO. ANNOUNCES NEW TIRE

Announcement was made today by the Miller Rubber Co., Akron, O. of a new line of cord tires called the Wedge Tread in a full range of sizes from 30x3½ to 35x5. The Wedge Tread is a popular priced, quality tire built of high grade materials and by expert workmen. The 30x3½ Wedge tread clincher sells at $12.50. The 30x3½ wedge tread straight-side is $13.50. Other prices are 32x3½, $19.25; 31x4, $22.20; 32x4, $24.50; 33x4, $25.25; 34x4, $25.90; 32x4½, $31.45; 33x4½, $32.15; 34x4½, $32.95; 33x5, $39.10; 35x5, $41.05.

TELL-TALE
Piston Rings
for
POWER
ask your repair man
ST. LOUIS PISTON RING CORP.
2121 S. Michigan Av., Chicago
1807 S. Second St.
ST. LOUIS.

$250,000 CAMP GROUNDS DEDICATED AT DENVER

There's an All-States avenue in Denver's $250,000 free municipal camp grounds at Overland Park on which every automobile traveler in the United States has been asked to drive; in fact, register and camp awhile. It's the roll call avenue of the nation.

Five thousand campers from everywhere were present when Mayor Dewey C. Bailey officially turned the camp grounds and the avenue over to the people, and Donald L. Leslie of the Washington, D. C. navy yard, one of the campers, responded. Although used for two years, dedication of the city's newest camp grounds was delayed until it had been made the "largest and best equipped tract of its kind in the world," according to Mayor Bailey. It covers 160 acres, and in the summer months has a "mile of tourist tents."

Records at Overland in the middle of August showed that 8983 cars had been registered, containing 29,940 motorists, a gain of 33 1-3 per cent over last year, and lacking only 9905 of the total of last year's motorist registration.



None of this!

While Common Sense Auto Polish --- the *greaseless* cleanser --- removes ALL grease, road oil and grime down to the original finish, and *thus restores the Factory Lustre*, it is as easy to use as an ordinary Oil "polish"!

It cleans and polishes in *one* operation and leaves a *clear* surface, smooth as glass, DRY AS BONE--- *so dry that you can sprinkle dust over the freshly polished surface and then "flick off" every particle with a silk handkerchief!*---the ONE preparation you have ever seen that will pass this test.

So, Today! *Not* the paint shop, but a bottle of Common Sense — an investment of $1.00 that will add at least $150.00 to the appearance of your car.

From your nearest dealer - Druggist, Accessory or Hardware, 50c, 1.00. Or send direct to the Laboratory for a supply by return mail, postpaid.

COMMON SENSE
AUTO POLISH
THE GREASELESS CLEANSER
COMMON SENSE MANUFACTURING COMPANY
4167 Olive, St Louis, U. S. A.

CHEVROLET INAUGURATES UNIQUE WINDOW DISPLAY

An innovation in the sale of motor cars has been inaugurated by the Chevrolet Motor Co. in its retail branch store in the General Motors Building at Detroit. The company has started an elaborate scheme of window dressing, similar to that of a department store, and it will be continued each month with a seasonal display.

PAIGE ROPORTS NEW AUGUST SALES RECORD

The Paige-Detroit Motor Car Co. reports that during the first 15 days of August they built and sold upwards of 2000 automobiles which is more than 20 per cent increase over the business which the company ever had in the same period in any month in any year. The new record is a 400 per cent increase over the same half month of 1921.





Slides up out of the way

Why Do You
"Get Behind the Wheel"

when looking over a new car? Because you want to know about its driving *comfort!* And, now that you stop to think of it, you usually must slide and twist to get behind the wheel.

Your auto dealer can eliminate this discomfort by equipping the car with a Neville "More-Room" Steering Wheel. Simply push it up out of the way and you *walk* in and out with ease. Big and handsome of black walnut and polished aluminum. Made for every make. Insist on having one on your new or present car.

Neville Steering Wheel & Mfg. Co.
602 Norris Street Wayne, Mich.

No Car is Completely Equipped Without a—
NEVILLE
MORE-ROOM STEERING WHEEL

RACINE TIRES
KNOW THEM - BY THESE TREADS



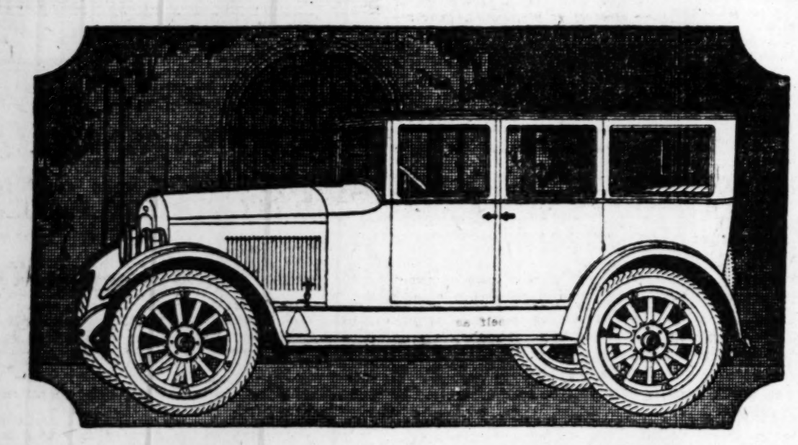
ASK FOR THEM - BY THESE NAMES

RACINE Multi-Mile Cord	RACINE Trusty Tread	RACINE Country Road
A CORD TIRE OF EXTRA-TESTED QUALITY	A FABRIC TIRE ONLY IN 30x3 AND 30x3½ SIZES	A FABRIC TIRE GIVING SUPERIOR SERVICE

IDENTIFY THEM - BY THIS NAME ON EVERY TIRE
Made by
RACINE RUBBER COMPANY
RACINE, WISCONSIN
We are distributors for Racine tires and recommend them to you
ST. LOUIS-RACINE RUBBER CO.
3146 Locust St.
Bomont 288 St. Louis, Mo.
Dealers: Write us for facts about a very fine opportunity for you

The POST-DISPATCH is the only St. Louis evening newspaper giving Associated Press news service.

A New Standard of Value



Six Cylinders—Four Doors—$1465

Take a look at the Jewett Sedan in the illustration. Have you ever seen smarter lines—more distinctive appearance?

Then remember that it has an all metal body with four doors and the best of coach work. That means no embarrassing rattles or squeaks.

Inside you will find soft, inviting upholstery—broad seats—all those appointments that spell comfort and pride of ownership.

Up under the hood is a fifty horse power, six cylinder motor offering vast reserve power and the smoothest of riding qualities.

Under the body is a superb chassis—as strong as fine engineering can make it—designed and endorsed by the Paige-Detroit Motor Car Company.

Could you ask for anything more in appearance, comfort, power and dependability. Then try to realize that all this can be yours for $1465 f. o. b. Detroit.

It is Sold and Serviced by Paige Dealers Everywhere

Newell Motor Car Company
Distributors
Locust at Jefferson

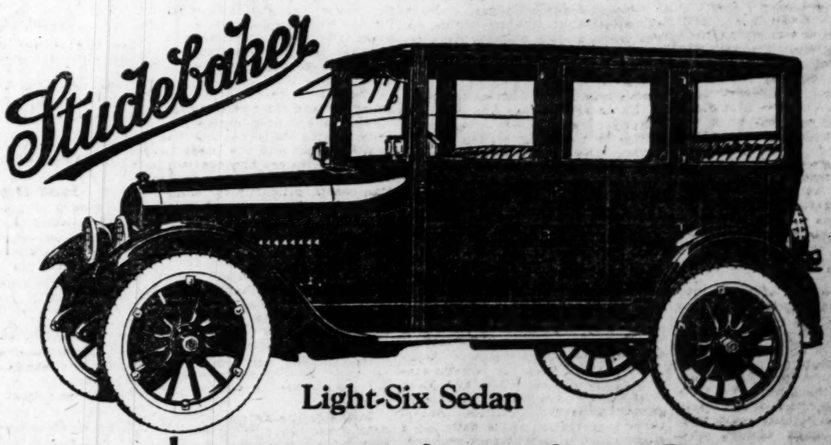
Community Dealers

Brownie Motor Car Co., 3138 Park Avenue
Mark White Auto Co., 4728 Delmar Avenue
Yahlem Motor Car Co., 1035 N. Grand Avenue
Forest-Walsh Motor Sales Co., 3916 Olive St.
Jewett-St. Charles Motor Co., St. Charles Mo.
Mill Motors Co., 5000 Gravois Avenue
Belleville Motor Sales Co., Belleville, Ill.
Manor Motor Sales Co., 8617 West Florissant
Tanner Bros., Venice, Ill.

Dealers Wanted—to Distribute the Paige and Jewett in Southern Illinois and Eastern Missouri

JEWETT
A Thrifty Six Built by Paige

Studebaker



Light-Six Sedan
$1550

THE body of the Studebaker Light-Six Sedan is built in Studebaker plants. So is the chassis. That means complete manufacture by Studebaker. That saves the middlemen's profits.

The result is large economies which Studebaker is now offering to the customer in a new low price of $1550 for the Light-Six Sedan. The lowest price for which it has ever sold and the lowest at which a car of such quality was ever offered.

The materials entering into the manufacture of the Light-Six Sedan are the finest that money can buy. The workmanship is unsurpassed. The performance, comfort, economy and all-round satisfaction of the Light-Six, as well as its high resale value, are recognized everywhere.

The Light-Six Sedan is handy to drive because of its convenient wheel base. Its lack of vibration and quiet, smooth operation and its special equipment will appeal to you.

The Light-Six Sedan has no competitor in the value you get for your money—a Six for the price of a Four, yet a superior kind of performance that you won't find in a Four.

Four doors that swing wide open; dome light; mohair velvet plush upholstery; cowl ventilator; side coach lamps; rain visor and windshield wiper; eight-day clock; thief-proof transmission lock.

MODELS AND PRICES—*f. o. b. factories*

LIGHT-SIX 5-Pass., 112" W. B., 40 H. P.		SPECIAL-SIX 5-Pass., 119" W. B., 50 H. P.		BIG-SIX 7-Pass., 136" W. B., 60 H. P.	
Touring	$ 975	Touring	$1275	Touring	$1650
Roadster (3-Pass.)	975	Roadster (2-Pass.)	1250	Speedster (4-Pass.)	1785
Coupe-Roadster (2-Pass.)	1225	Roadster (4-Pass.)	1275	Coupe (4-Pass.)	2275
Sedan	1550	Coupe (4-Pass.)	1875	Sedan	2475
		Sedan	2050		

Cord Tires Standard Equipment

WEBER MOTOR CAR COMPANY
1817 LOCUST STREET
Bomont 40 and 41

St. Louis County Automobile Co., Clayton, Mo.
Schmidt & Mead Auto & Tractor Co., Edwardsville, Ill
Park Automobile Company, 3916 Washington Av.
Kohler-Speer Motor Co., 5689 Delmar.
Southwest Motor Sales Corp., 5644 Gravois
Auto Sales & Service Company, East St. Louis, Ill.
Bopp Bros., Webster Groves.

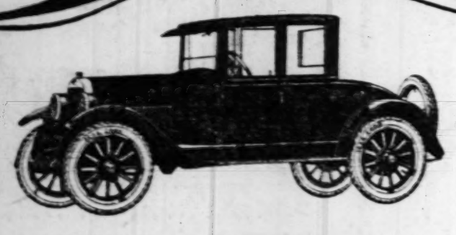
THIS IS A STUDEBAKER YEAR

COUNTY FAIRS ARE OF AID TO AUTO DEALERS

Automobile manufacturers are unanimous in their agreement that the state and county fairs which are now being held in every section of the United States are of specific value to the automobile industry, especially from the viewpoint of the local automobile dealer.

The idea of the state and county fair, although considerably older than the automobile industry, has prospered and expanded into a really vital American institution since the first mechanically successful automobile, driven by Elwood Haynes, chugged its way along a country road in 1894. Having its inception, for the most part, in a week of fun and merrymaking, the state and county fairs have gradually developed into an educative feature, where the products of the particular state or county are exhibited and explained to the thousands of visitors.

With the advent of the automobile, a new attraction was added, and today finds the automobile exhibition one of the strongest and most interesting of the features of every fair.



The Two-Passenger

Coupe is Now $1185

For those who need a two-passenger coupe, this New Oakland Six at $1185 offers an unequalled closed car value. It is ruggedly built; powerful; beautiful, and genuinely economical. It's highly developed six-cylinder engine gives absolute freedom from annoying vibration.

The entire body is built of steel, permanently welded. It is upholstered in genuine leather and rich automobile cloth, with nickeled fittings throughout.

Come in and examine the complete equipment of this Coupe.

Wide Doors *Drum-Type Lamps* *Lever Operated Windows*
Walnut Instrument Board with Silver-Faced, Glass Covered Instruments
Rear View Mirror *Visor* *Windshield Cleaner*
Snubbers *Secure Door Locks* *Non-Skid Cord Tires*
Nickeled Fittings *15,000 Mile Engine Guarantee*

Oakland Motor Car Company, Pontiac, Michigan
Division of General Motors Corporation

MISSISSIPPI VALLEY MOTOR CO.
3137 Locust Street

The New Oakland Six

VALVE-IN-HEAD

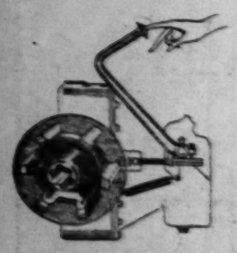
The 1923 Buick



The Standard of Comparison

The New Master of the Road

Buick Seven-Passenger Touring—$1435



The Famous Buick Clutch

A finger's pressure disengages the Buick clutch yet the clutch is absolutely positive in its action. The clutch in all 1923 models has been still further improved by making the clutch hub a drop forging with ground driving surfaces, instead of malleable iron.

Sweeping refinements in motor, chassis, body and equipment mark the Buick seven-passenger open car for 1923.

Re-designing has brought the car's height down several inches with no sacrifice of head-room; an entirely new cantilever spring suspension provides a degree of riding comfort unexcelled.

Above the windshield is a visor of distinctive design, there is a cowl ventilator, a gasoline gauge on the dash, a rear-view mirror, a transmission lock, the shifting lever has been extended. The entire car shows a completeness of equipment not to be found elsewhere within a thousand dollars of its price.

The Buick Line for 1923 comprises fourteen models: Four—2 Pass. Roadster, $865; 5 Pass. Touring, $885; 5 Pass. Coupe, $1175; 5 Pass. Sedan, $1595; 6 Pass. Touring Sedan, $1525. Six—2 Pass. Roadster, $1175; 5 Pass. Touring, $1195; 5 Pass. Touring Sedan, $1595; 5 Pass. Sedan, $1985; 4 Pass. Coupe, $1895; 7 Pass. Touring, $1435; 7 Pass. Sedan, $2185; Sport Roadster, $1625, Sport Touring, $1675. Prices f. o. b. Flint.

Vesper-Buick Auto Company
General Offices and Salesrooms, Lindell at Grand
Maintenance Division, West Pine at Vandeventer

West Side Buick Auto Co.
5023 Delmar Blvd.

Kuhs-Buick Co.
2837 N. Grand Av.

Jakes-Buick Auto Co.
Kirkwood, Mo.

East Side Buick Co.
326 N. 10th St.,
East St. Louis, Ill.

South Side Buick Auto Co.
3456 S. Grand Av.

When better automobiles are built, Buick will build them

ROUTE TO CLIFF CAVE



TOUR SOUTH OF CITY OVER FAIR ROADS

64-Mile Jaunt Takes in Cliff Cave and Sulphur Springs.

A motor jaunt to the south of the city taking in Cliff Cave and Sulphur Springs is offered motorists as the nineteenth of a series of Sunday automobile trips by the Post-Dispatch and the Touring Bureau of the Automobile Club of Missouri.

This jaunt is approximately 64 miles in length and over roads that are fair in dry weather but a bit soggy immediately after a heavy rain.

The route is via Michigan and Ivory avenues as far as the Telegraph road which is followed as far as Oakville, where the route turns left to Cliff Cave. Upon leaving Cliff Cave you retrace the same route as far as Oakville, where the Baumgartner road is followed as far as the Lemay Ferry road.

The Lemay Ferry road is then traversed as far as Maxwell, where you turn left on to the Old State road which is followed through West Kimmswick on to Sulphur Springs.

From Sulphur Springs you return on the Old State road and continue on to Antonio where you pick up the Lemay Ferry road and head back to the city, passing through Seckman and Maxwell.

The complete log of the jaunt which starts and ends at the Auto Club is as follows:

0.0—Auto Club of Missouri, 3220 Lucas boulevard. Turn Lindell cut-off ahead on Lindell to Theresa. South on Theresa to Pine, west to Grand avenue.
0.3—Grand boulevard, turn left on Grand boulevard.
0.6—Grand boulevard bridge.
3.0—Bates street, turn left on Bates, 3600 south.
3.6—Michigan avenue, turn right on Michigan avenue, 400 west.
6.3—Bear right on Ivory avenue, 7600 south.
7.2—Bear left on Alabama avenue, 8100 south.
7.5—Bridge, ahead on Lemay Ferry road.
8.7—Telegraph road, bear left on Telegraph road.
10.2—Barracks road.
10.9—Sappington road.
13.9—Yeager road.
13.0—Maxville, Baumgartner road. Turn left on Cliff Cave road.
14.4—Turn left on rock road down grade.
15.0—To open space. Burnt out tree in center; park car, walk to right 300 feet to entrance of Cliff Cave. Retrace route to Oakville.
15.8—Oakville. Cross Telegraph road ahead on Baumgartner road.
16.8—Turn sharp to left.
16.9—Turn sharp to right.
17.1—Bear left around base of hill; cross railroad.
17.3—Bridge.
19.2—Lemay Ferry road, turn left on Lemay Ferry road. Detour right side of new Lemay Ferry road.
19.7—Bridge over Meramec River.
21.1—King's Trace Highway.
22.0—Maxville, road forks, take left fork.
22.6—Bridge.
23.0—Bridge.
23.1—Old State road. Turn left on Old State road.
24.2—Turn left into bridge over railroad, turn right after crossing bridge.
24.3—Bear right. Red garage on right corner.
25.6—Fork, keep to right.
26.0—Miller road.
26.9—Railroad.
27.1—Railroad.
27.2—Turn right, then left over bridge.
27.4—Bridge.
27.5—Auto Club Official Service Station, West Kimmswick.
28.2—Railroad.
28.4—Wolf Hollow road.
29.1—Cafe, chicken dinners on left.
29.6—Turn left, follow sign "Sulphur Springs."
30.3—Sulphur Springs. Return to Old State road.
31.0—Turn left on Old State road. Cross bridge.
31.4—Turn left over iron bridge.
31.7—Swing hard right as far as possible, uphill railroad.
32.2—Barnhart, turn left, cross railroad tracks.
32.3—Bridge, turn left, follow creek bed.
32.4—Keep to left over bridge.
32.5—Turn left over bridge.
32.6—Turn right.
36.3—Antonio, Lemay Ferry road, turn right on Lemay Ferry road.
37.6—Bridge.
38.6—Bridge.
40.7—Seckman.
42.9—Old State road.
43.9—Bridge.
43.9—Bridge.
44.0—Maxville.
44.8—King's Trace Highway.
45.1—Meramec River bridge.
Detour to left of road.
46.7—Baumgartner road, turn right on Baumgartner road.
48.7—Bridge.
48.8—Railroad.
49.0—Turn left, sharp.
49.1—Turn right.
49.6—4 corners.
50.5—Telegraph road. Turn left on Telegraph road.
51.0—Bridge.
52.4—Sappington road.
53.1—Barracks road.
54.8—Lemay Ferry road. Take Lemay Ferry road.
55.8—Bridge, cross and take Alabama to left on Ivory.
56.7—Bridge.
57.7—Railroad.
58.0—Turn left, sharp.
58.1—Turn right.
58.6—4 corners.
59.5—Telegraph road. Turn left on Telegraph road.
60.0—Bridge.
60.4—Sappington road.
61.1—Barracks road.
61.8—Lemay Ferry road. Take Lemay Ferry road.
62.8—Bridge, cross and take Alabama to left on Ivory.
63.7—Bridge.
63.8—Railroad.
64.0—Turn left, sharp.
64.1—Turn right.
64.6—4 corners.
65.5—Telegraph road. Turn left on Telegraph road.
66.0—Bridge.
66.4—Sappington road.
67.1—Barracks road.
67.8—Lemay Ferry road. Take Lemay Ferry road.
68.8—Bridge, cross and take Alabama to left on Ivory.
69.7—Bridge.
69.8—Railroad.
70.0—Turn left, sharp.
70.1—Turn right.
70.6—4 corners.
71.5—Telegraph road. Turn left on Telegraph road.
72.0—Bridge.
72.4—Sappington road.
73.1—Barracks road.
73.8—Lemay Ferry road. Take Lemay Ferry road.
74.8—Bridge, cross and take Alabama to left on Ivory.
75.7—Bridge.
75.8—Railroad.
76.0—Turn left, sharp.
76.1—Turn right.
76.6—4 corners.
77.5—Telegraph road. Turn left on Telegraph road.
78.0—Bridge.
78.4—Sappington road.
79.1—Barracks road.
79.8—Lemay Ferry road. Take Lemay Ferry road.
80.8—Bridge, cross and take Alabama to left on Ivory.
81.7—Bridge.
81.8—Railroad.
82.0—Turn left, sharp.
82.1—Turn right.
82.6—4 corners.
83.5—Telegraph road. Turn left on Telegraph road.
84.0—Bridge.
84.4—Sappington road.
85.1—Barracks road.
85.8—Lemay Ferry road. Take Lemay Ferry road.
86.8—Bridge, cross and take Alabama to left on Ivory.
87.7—Bridge.
87.8—Railroad.
88.0—Turn left, sharp.
88.1—Turn right.
88.6—4 corners.
89.5—Telegraph road. Turn left on Telegraph road.
90.0—Bridge.
90.4—Sappington road.
91.1—Barracks road.
91.8—Lemay Ferry road. Take Lemay Ferry road.
92.8—Bridge, cross and take Alabama to left on Ivory.
93.7—Bridge.
93.8—Railroad.
94.0—Turn left, sharp.
94.1—Turn right.
94.6—4 corners.
95.5—Telegraph road. Turn left on Telegraph road.
96.0—Bridge.
96.4—Sappington road.
97.1—Barracks road.
97.8—Lemay Ferry road. Take Lemay Ferry road.
98.8—Bridge, cross and take Alabama to left on Ivory.
99.7—Bridge.
99.8—Railroad.
100.0—Turn left, sharp.
100.1—Turn right.
100.6—4 corners.
101.5—Telegraph road. Turn left on Telegraph road.
102.0—Bridge.
102.4—Sappington road.
103.1—Barracks road.
103.8—Lemay Ferry road. Take Lemay Ferry road.
104.8—Bridge, cross and take Alabama to left on Ivory.
105.7—Bridge.
105.8—Railroad.
106.0—Turn left, sharp.
106.1—Turn right.
106.6—4 corners.
107.5—Telegraph road. Turn left on Telegraph road.
108.0—Bridge.
108.4—Sappington road.
109.1—Barracks road.
109.8—Lemay Ferry road. Take Lemay Ferry road.
110.8—Bridge, cross and take Alabama to left on Ivory.
111.7—Bridge.
111.8—Railroad.
112.0—Turn left, sharp.
112.1—Turn right.
112.6—4 corners.
113.5—Telegraph road. Turn left on Telegraph road.
114.0—Bridge.
114.4—Sappington road.
115.1—Barracks road.
115.8—Lemay Ferry road. Take Lemay Ferry road.
116.8—Bridge, cross and take Alabama to left on Ivory.
117.7—Bridge.
117.8—Railroad.
118.0—Turn left, sharp.
118.1—Turn right.
118.6—4 corners.
119.5—Telegraph road. Turn left on Telegraph road.
120.0—Bridge.
120.4—Sappington road.
121.1—Barracks road.
121.8—Lemay Ferry road. Take Lemay Ferry road.
122.8—Bridge, cross and take Alabama to left on Ivory.
123.7—Bridge.
123.8—Railroad.
124.0—Turn left, sharp.
124.1—Turn right.
124.6—4 corners.
125.5—Telegraph road. Turn left on Telegraph road.
126.0—Bridge.
126.4—Sappington road.
127.1—Barracks road.
127.8—Lemay Ferry road. Take Lemay Ferry road.
128.8—Bridge, cross and take Alabama to left on Ivory.
129.7—Bridge.
129.8—Railroad.
130.0—Turn left, sharp.
130.1—Turn right.
130.6—4 corners.
131.5—Telegraph road. Turn left on Telegraph road.
132.0—Bridge.
132.4—Sappington road.
133.1—Barracks road.
133.8—Lemay Ferry road. Take Lemay Ferry road.
134.8—Bridge, cross and take Alabama to left on Ivory.
135.7—Bridge.
135.8—Railroad.
136.0—Turn left, sharp.
136.1—Turn right.
136.6—4 corners.
137.5—Telegraph road. Turn left on Telegraph road.
138.0—Bridge.
138.4—Sappington road.
139.1—Barracks road.
139.8—Lemay Ferry road. Take Lemay Ferry road.
140.8—Bridge, cross and take Alabama to left on Ivory.
141.7—Bridge.
141.8—Railroad.
142.0—Turn left, sharp.
142.1—Turn right.
142.6—4 corners.
143.5—Telegraph road. Turn left on Telegraph road.
144.0—Bridge.
144.4—Sappington road.
145.1—Barracks road.
145.8—Lemay Ferry road. Take Lemay Ferry road.
146.8—Bridge, cross and take Alabama to left on Ivory.
147.7—Bridge.
147.8—Railroad.
148.0—Turn left, sharp.
148.1—Turn right.
148.6—4 corners.
149.5—Telegraph road. Turn left on Telegraph road.
150.0—Bridge.
150.4—Sappington road.
151.1—Barracks road.
151.8—Lemay Ferry road. Take Lemay Ferry road.
152.8—Bridge, cross and take Alabama to left on Ivory.
153.7—Bridge.
153.8—Railroad.
154.0—Turn left, sharp.
154.1—Turn right.
154.6—4 corners.
155.5—Telegraph road. Turn left on Telegraph road.
156.0—Bridge.
156.4—Sappington road.
157.1—Barracks road.
157.8—Lemay Ferry road. Take Lemay Ferry road.
158.8—Bridge, cross and take Alabama to left on Ivory.
159.7—Bridge.
159.8—Railroad.
160.0—Turn left, sharp.
160.1—Turn right.
160.6—4 corners.
161.5—Telegraph road. Turn left on Telegraph road.
162.0—Bridge.
162.4—Sappington road.
163.1—Barracks road.
163.8—Lemay Ferry road. Take Lemay Ferry road.
164.8—Bridge, cross and take Alabama to left on Ivory.
165.7—Bridge.
165.8—Railroad.
166.0—Turn left, sharp.
166.1—Turn right.
166.6—4 corners.
167.5—Telegraph road. Turn left on Telegraph road.
168.0—Bridge.
168.4—Sappington road.
169.1—Barracks road.
169.8—Lemay Ferry road. Take Lemay Ferry road.
170.8—Bridge, cross and take Alabama to left on Ivory.
171.7—Bridge.
171.8—Railroad.
172.0—Turn left, sharp.
172.1—Turn right.
172.6—4 corners.
173.5—Telegraph road. Turn left on Telegraph road.
174.0—Bridge.
174.4—Sappington road.
175.1—Barracks road.
175.8—Lemay Ferry road. Take Lemay Ferry road.
176.8—Bridge, cross and take Alabama to left on Ivory.
177.7—Bridge.
177.8—Railroad.
178.0—Turn left, sharp.
178.1—Turn right.
178.6—4 corners.
179.5—Telegraph road. Turn left on Telegraph road.
180.0—Bridge.
180.4—Sappington road.
181.1—Barracks road.
181.8—Lemay Ferry road. Take Lemay Ferry road.
182.8—Bridge, cross and take Alabama to left on Ivory.
183.7—Bridge.
183.8—Railroad.
184.0—Turn left, sharp.
184.1—Turn right.
184.6—4 corners.
185.5—Telegraph road. Turn left on Telegraph road.
186.0—Bridge.
186.4—Sappington road.
187.1—Barracks road.
187.8—Lemay Ferry road. Take Lemay Ferry road.
188.8—Bridge, cross and take Alabama to left on Ivory.
189.7—Bridge.
189.8—Railroad.
190.0—Turn left, sharp.
190.1—Turn right.
190.6—4 corners.
191.5—Telegraph road. Turn left on Telegraph road.
192.0—Bridge.
192.4—Sappington road.
193.1—Barracks road.
193.8—Lemay Ferry road. Take Lemay Ferry road.
194.8—Bridge, cross and take Alabama to left on Ivory.
195.7—Bridge.
195.8—Railroad.
196.0—Turn left, sharp.
196.1—Turn right.
196.6—4 corners.
197.5—Telegraph road. Turn left on Telegraph road.
198.0—Bridge.
198.4—Sappington road.
199.1—Barracks road.
199.8—Lemay Ferry road. Take Lemay Ferry road.
200.8—Bridge, cross and take Alabama to left on Ivory.
201.7—Bridge.
201.8—Railroad.
202.0—Turn left, sharp.
202.1—Turn right.
202.6—4 corners.
203.5—Telegraph road. Turn left on Telegraph road.
204.0—Bridge.
204.4—Sappington road.
205.1—Barracks road.
205.8—Lemay Ferry road. Take Lemay Ferry road.
206.8—Bridge, cross and take Alabama to left on Ivory.
207.7—Bridge.
207.8—Railroad.
208.0—Turn left, sharp.
208.1—Turn right.
208.6—4 corners.
209.5—Telegraph road. Turn left on Telegraph road.
210.0—Bridge.
210.4—Sappington road.
211.1—Barracks road.
211.8—Lemay Ferry road. Take Lemay Ferry road.
212.8—Bridge, cross and take Alabama to left on Ivory.
213.7—Bridge.
213.8—Railroad.
214.0—Turn left, sharp.
214.1—Turn right.
214.6—4 corners.
215.5—Telegraph road. Turn left on Telegraph road.
216.0—Bridge.
216.4—Sappington road.
217.1—Barracks road.
217.8—Lemay Ferry road. Take Lemay Ferry road.
218.8—Bridge, cross and take Alabama to left on Ivory.
219.7—Bridge.
219.8—Railroad.
220.0—Turn left, sharp.
220.1—Turn right.
220.6—4 corners.
221.5—Telegraph road. Turn left on Telegraph road.
222.0—Bridge.
222.4—Sappington road.
223.1—Barracks road.
223.8—Lemay Ferry road. Take Lemay Ferry road.
224.8—Bridge, cross and take Alabama to left on Ivory.
225.7—Bridge.
225.8—Railroad.
226.0—Turn left, sharp.
226.1—Turn right.
226.6—4 corners.
227.5—Telegraph road. Turn left on Telegraph road.
228.0—Bridge.
228.4—Sappington road.
229.1—Barracks road.
229.8—Lemay Ferry road. Take Lemay Ferry road.
230.8—Bridge, cross and take Alabama to left on Ivory.
231.7—Bridge.
231.8—Railroad.
232.0—Turn left, sharp.
232.1—Turn right.
232.6—4 corners.
233.5—Telegraph road. Turn left on Telegraph road.
234.0—Bridge.
234.4—Sappington road.
235.1—Barracks road.
235.8—Lemay Ferry road. Take Lemay Ferry road.
236.8—Bridge, cross and take Alabama to left on Ivory.
237.7—Bridge.
237.8—Railroad.
238.0—Turn left, sharp.
238.1—Turn right.
238.6—4 corners.
239.5—Telegraph road. Turn left on Telegraph road.
240.0—Bridge.
240.4—Sappington road.
241.1—Barracks road.
241.8—Lemay Ferry road. Take Lemay Ferry road.
242.8—Bridge, cross and take Alabama to left on Ivory.
243.7—Bridge.
243.8—Railroad.
244.0—Turn left, sharp.
244.1—Turn right.
244.6—4 corners.
245.5—Telegraph road. Turn left on Telegraph road.
246.0—Bridge.
246.4—Sappington road.
247.1—Barracks road.
247.8—Lemay Ferry road. Take Lemay Ferry road.
248.8—Bridge, cross and take Alabama to left on Ivory.
249.7—Bridge.
249.8—Railroad.
250.0—Turn left, sharp.
250.1—Turn right.
250.6—4 corners.
251.5—Telegraph road. Turn left on Telegraph road.
252.0—Bridge.
252.4—Sappington road.
253.1—Barracks road.
253.8—Lemay Ferry road. Take Lemay Ferry road.
254.8—Bridge, cross and take Alabama to left on Ivory.
255.7—Bridge.
255.8—Railroad.
256.0—Turn left, sharp.
256.1—Turn right.
256.6—4 corners.
257.5—Telegraph road. Turn left on Telegraph road.
258.0—Bridge.
258.4—Sappington road.
259.1—Barracks road.
259.8—Lemay Ferry road. Take Lemay Ferry road.
260.8—Bridge, cross and take Alabama to left on Ivory.
261.7—Bridge.
261.8—Railroad.
262.0—Turn left, sharp.
262.1—Turn right.
262.6—4 corners.
263.5—Telegraph road. Turn left on Telegraph road.
264.0—Bridge.
264.4—Sappington road.
265.1—Barracks road.
265.8—Lemay Ferry road. Take Lemay Ferry road.
266.8—Bridge, cross and take Alabama to left on Ivory.
267.7—Bridge.
267.8—Railroad.
268.0—Turn left, sharp.
268.1—Turn right.
268.6—4 corners.
269.5—Telegraph road. Turn left on Telegraph road.
270.0—Bridge.
270.4—Sappington road.
271.1—Barracks road.
271.8—Lemay Ferry road. Take Lemay Ferry road.
272.8—Bridge, cross and take Alabama to left on Ivory.
273.7—Bridge.
273.8—Railroad.
274.0—Turn left, sharp.
274.1—Turn right.
274.6—4 corners.
275.5—Telegraph road. Turn left on Telegraph road.
276.0—Bridge.
276.4—Sappington road.
277.1—Barracks road.
277.8—Lemay Ferry road. Take Lemay Ferry road.
278.8—Bridge, cross and take Alabama to left on Ivory.
279.7—Bridge.
279.8—Railroad.
280.0—Turn left, sharp.
280.1—Turn right.
280.6—4 corners.
281.5—Telegraph road. Turn left on Telegraph road.
282.0—Bridge.
282.4—Sappington road.
283.1—Barracks road.
283.8—Lemay Ferry road. Take Lemay Ferry road.
284.8—Bridge, cross and take Alabama to left on Ivory.
285.7—Bridge.
285.8—Railroad.
286.0—Turn left, sharp.
286.1—Turn right.
286.6—4 corners.
287.5—Telegraph road. Turn left on Telegraph road.
288.0—Bridge.
288.4—Sappington road.
289.1—Barracks road.
289.8—Lemay Ferry road. Take Lemay Ferry road.
290.8—Bridge, cross and take Alabama to left on Ivory.
291.7—Bridge.
291.8—Railroad.
292.0—Turn left, sharp.
292.1—Turn right.
292.6—4 corners.
293.5—Telegraph road. Turn left on Telegraph road.
294.0—Bridge.
294.4—Sappington road.
295.1—Barracks road.
295.8—Lemay Ferry road. Take Lemay Ferry road.
296.8—Bridge, cross and take Alabama to left on Ivory.
297.7—Bridge.
297.8—Railroad.
298.0—Turn left, sharp.
298.1—Turn right.
298.6—4 corners.
299.5—Telegraph road. Turn left on Telegraph road.
300.0—Bridge.
300.4—Sappington road.
301.1—Barracks road.
301.8—Lemay Ferry road. Take Lemay Ferry road.
302.8—Bridge, cross and take Alabama to left on Ivory.
303.7—Bridge.
303.8—Railroad.
304.0—Turn left, sharp.
304.1—Turn right.
304.6—4 corners.
305.5—Telegraph road. Turn left on Telegraph road.
306.0—Bridge.
306.4—Sappington road.
307.1—Barracks road.
307.8—Lemay Ferry road. Take Lemay Ferry road.
308.8—Bridge, cross and take Alabama to left on Ivory.
309.7—Bridge.
309.8—Railroad.
310.0—Turn left, sharp.
310.1—Turn right.
310.6—4 corners.
311.5—Telegraph road. Turn left on Telegraph road.
312.0—Bridge.
312.4—Sappington road.
313.1—Barracks road.
313.8—Lemay Ferry road. Take Lemay Ferry road.
314.8—Bridge, cross and take Alabama to left on Ivory.
315.7—Bridge.
315.8—Railroad.
316.0—Turn left, sharp.
316.1—Turn right.
316.6—4 corners.
317.5—Telegraph road. Turn left on Telegraph road.
318.0—Bridge.
318.4—Sappington road.
319.1—Barracks road.
319.8—Lemay Ferry road. Take Lemay Ferry road.
320.8—Bridge, cross and take Alabama to left on Ivory.
321.7—Bridge.
321.8—Railroad.
322.0—Turn left, sharp.
322.1—Turn right.
322.6—4 corners.
323.5—Telegraph road. Turn left on Telegraph road.
324.0—Bridge.
324.4—Sappington road.
325.1—Barracks road.
325.8—Lemay Ferry road. Take Lemay Ferry road.
326.8—Bridge, cross and take Alabama to left on Ivory.
327.7—Bridge.
327.8—Railroad.
328.0—Turn left, sharp.
328.1—Turn right.
328.6—4 corners.
329.5—Telegraph road. Turn left on Telegraph road.
330.0—Bridge.
330.4—Sappington road.
331.1—Barracks road.
331.8—Lemay Ferry road. Take Lemay Ferry road.
332.8—Bridge, cross and take Alabama to left on Ivory.
333.7—Bridge.
333.8—Railroad.
334.0—Turn left, sharp.
334.1—Turn right.
334.6—4 corners.
335.5—Telegraph road. Turn left on Telegraph road.
336.0—Bridge.
336.4—Sappington road.
337.1—Barracks road.
337.8—Lemay Ferry road. Take Lemay Ferry road.
338.8—Bridge, cross and take Alabama to left on Ivory.
339.7—Bridge.
339.8—Railroad.
340.0—Turn left, sharp.
340.1—Turn right.
340.6—4 corners.
341.5—Telegraph road. Turn left on Telegraph road.
342.0—Bridge.
342.4—Sappington road.
343.1—Barracks road.
343.8—Lemay Ferry road. Take Lemay Ferry road.
344.8—Bridge, cross and take Alabama to left on Ivory.
345.7—Bridge.
345.8—Railroad.
346.0—Turn left, sharp.
346.1—Turn right.
346.6—4 corners.
347.5—Telegraph road. Turn left on Telegraph road.
348.0—Bridge.
348.4—Sappington road.
349.1—Barracks road.
349.8—Lemay Ferry road. Take Lemay Ferry road.
350.8—Bridge, cross and take Alabama to left on Ivory.
351.7—Bridge.
351.8—Railroad.
352.0—Turn left, sharp.
352.1—Turn right.
352.6—4 corners.
353.5—Telegraph road. Turn left on Telegraph road.
354.0—Bridge.
354.4—Sappington road.
355.1—Barracks road.
355.8—Lemay Ferry road. Take Lemay Ferry road.
356.8—Bridge, cross and take Alabama to left on Ivory.
357.7—Bridge.
357.8—Railroad.
358.0—Turn left, sharp.
358.1—Turn right.
358.6—4 corners.
359.5—Telegraph road. Turn left on Telegraph road.
360.0—Bridge.
360.4—Sappington road.
361.1—Barracks road.
361.8—Lemay Ferry road. Take Lemay Ferry road.
362.8—Bridge, cross and take Alabama to left on Ivory.
363.7—Bridge.
363.8—Railroad.
364.0—Turn left, sharp.
364.1—Turn right.
364.6—4 corners.
365.5—Telegraph road. Turn left on Telegraph road.
366.0—Bridge.
366.4—Sappington road.
367.1—Barracks road.
367.8—Lemay Ferry road. Take Lemay Ferry road.
368.8—Bridge, cross and take Alabama to left on Ivory.
369.7—Bridge.
369.8—Railroad.
370.0—Turn left, sharp.
370.1—Turn right.
370.6—4 corners.
371.5—Telegraph road. Turn left on Telegraph road.
372.0—Bridge.
372.4—Sappington road.
373.1—Barracks road.
373.8—Lemay Ferry road. Take Lemay Ferry road.
374.8—Bridge, cross and take Alabama to left on Ivory.
375.7—Bridge.
375.8—Railroad.
376.0—Turn left, sharp.
376.1—Turn right.
376.6—4 corners.
377.5—Telegraph road. Turn left on Telegraph road.
378.0—Bridge.
378.4—Sappington road.
379.1—Barracks road.
379.8—Lemay Ferry road. Take Lemay Ferry road.
380.8—Bridge, cross and take Alabama to left on Ivory.
381.7—Bridge.
381.8—Railroad.
382.0—Turn left, sharp.
382.1—Turn right.
382.6—4 corners.
383.5—Telegraph road. Turn left on Telegraph road.
384.0—Bridge.
384.4—Sappington road.
385.1—Barracks road.
385.8—Lemay Ferry road. Take Lemay Ferry road.
386.8—Bridge, cross and take Alabama to left on Ivory.
387.7—Bridge.
387.8—Railroad.
388.0—Turn left, sharp.
388.1—Turn right.
388.6—4 corners.
389.5—Telegraph road. Turn left on Telegraph road.
390.0—Bridge.
390.4—Sappington road.
391.1—Barracks road.
391.8—Lemay Ferry road. Take Lemay Ferry road.
392.8—Bridge, cross and take Alabama to left on Ivory.
393.7—Bridge.
393.8—Railroad.
394.0—Turn left, sharp.
394.1—Turn right.
394.6—4 corners.
395.5—Telegraph road. Turn left on Telegraph road.
396.0—Bridge.
396.4—Sappington road.
397.1—Barracks road.
397.8—Lemay Ferry road. Take Lemay Ferry road.
398.8—Bridge, cross and take Alabama to left on Ivory.
399.7—Bridge.
399.8—Railroad.
400.0—Turn left, sharp.
400.1—Turn right.
400.6—4 corners.
401.5—Telegraph road. Turn left on Telegraph road.
402.0—Bridge.
402.4—Sappington road.
403.1—Barracks road.
403.8—Lemay Ferry road. Take Lemay Ferry road.
404.8—Bridge, cross and take Alabama to left on Ivory.
405.7—Bridge.
405.8—Railroad.
406.0—Turn left, sharp.
406.1—Turn right.
406.6—4 corners.
407.5—Telegraph road. Turn left on Telegraph road.
408.0—Bridge.
408.4—Sappington road.
409.1—Barracks road.
409.8—Lemay Ferry road. Take Lemay Ferry road.
410.8—Bridge, cross and take Alabama to left on Ivory.
411.7—Bridge.
411.8—Railroad.
412.0—Turn left, sharp.
412.1—Turn right.
412.6—4 corners.
413.5—Telegraph road. Turn left on Telegraph road.
414.0—Bridge.
414.4—Sappington road.
415.1—Barracks road.
415.8—Lemay Ferry road. Take Lemay Ferry road.
416.8—Bridge, cross and take Alabama to left on Ivory.
417.7—Bridge.
417.8—Railroad.
418.0—Turn left, sharp.
418.1—Turn right.
418.6—4 corners.
419.5—Telegraph road. Turn left on Telegraph road.
420.0—Bridge.
420.4—Sappington road.
421.1—Barracks road.
421.8—Lemay Ferry road. Take Lemay Ferry road.
422.8—Bridge, cross and take Alabama to left on Ivory.
423.7—Bridge.
423.8—Railroad.
424.0—Turn left, sharp.
424.1—Turn right.
424.6—4 corners.
425.5—Telegraph road. Turn left on Telegraph road.
426.0—Bridge.
426.4—Sappington road.
427.1—Barracks road.
427.8—Lemay Ferry road. Take Lemay Ferry road.
428.8—Bridge, cross and take Alabama to left on Ivory.
429.7—Bridge.
429.8—Railroad.
430.0—Turn left, sharp.
430.1—Turn right.
430.6—4 corners.
431.5—Telegraph road. Turn left on Telegraph road.
432.0—Bridge.
432.4—Sappington road.
433.1—Barracks road.
433.8—Lemay Ferry road. Take Lemay Ferry road.
434.8—Bridge, cross and take Alabama to left on Ivory.
435.7—Bridge.
435.8—Railroad.
436.0—Turn left, sharp.
436.1—Turn right.
436.6—4 corners.
437.5—Telegraph road. Turn left on Telegraph road.
438.0—Bridge.
438.4—Sappington road.
439.1—Barracks road.
439.8—Lemay Ferry road. Take Lemay Ferry road.
440.8—Bridge, cross and take Alabama to left on Ivory.
441.7—Bridge.
441.8—Railroad.
442.0—Turn left, sharp.
442.1—Turn right.
442.6—4 corners.
443.5—Telegraph road. Turn left on Telegraph road.
444.0—Bridge.
444.4—Sappington road.
445.1—Barracks road.
445.8—Lemay Ferry road. Take Lemay Ferry road.
446.8—Bridge, cross and take Alabama to left on Ivory.
447.7—Bridge.
447.8—Railroad.
448.0—Turn left, sharp.
448.1—Turn right.
448.6—4 corners.
449.5—Telegraph road. Turn left on Telegraph road.
450.0—Bridge.
450.4—Sappington road.
451.1—Barracks road.
451.8—Lemay Ferry road. Take Lemay Ferry road.
452.8—Bridge, cross and take Alabama to left on Ivory.
453.7—Bridge.
453.8—Railroad.
454.0—Turn left, sharp.
454.1—Turn right.
454.6—4 corners.
455.5—Telegraph road. Turn left on Telegraph road.
456.0—Bridge.
456.4—Sappington road.
457.1—Barracks road.
457.8—Lemay Ferry road. Take Lemay Ferry road.
458.8—Bridge, cross and take Alabama to left on Ivory.
459.7—Bridge.
459.8—Railroad.
460.0—Turn left, sharp.
460.1—Turn right.
460.6—4 corners.
461.5—Telegraph road. Turn left on Telegraph road.
462.0—Bridge.
462.4—Sappington road.
463.1—Barracks road.
463.8—Lemay Ferry road. Take Lemay Ferry road.
464.8—Bridge, cross and take Alabama to left on Ivory.
465.7—Bridge.
465.8—Railroad.
466.0—Turn left, sharp.
466.1—Turn right.
466.6—4 corners.
467.5—Telegraph road. Turn left on Telegraph road.
468.0—Bridge.
468.4—Sappington road.
469.1—Barracks road.
469.8—Lemay Ferry road. Take Lemay Ferry road.
470.8—Bridge, cross and take Alabama to left on Ivory.
471.7—Bridge.
471.8—Railroad.
472.0—Turn left, sharp.
472.1—Turn right.
472.6—4 corners.
473.5—Telegraph road. Turn left on Telegraph road.
474.0—Bridge.
474.4—Sappington road.
475.1—Barracks road.
475.8—Lemay Ferry road. Take Lemay Ferry road.
476.8—Bridge, cross and take Alabama to left on Ivory.
477.7—Bridge.
477.8—Railroad.
478.0—Turn left, sharp.
478.1—Turn right.
478.6—4 corners.
479.5—Telegraph road. Turn left on Telegraph road.
480.0—Bridge.
480.4—Sappington road.
481.1—Barracks road.
481.8—Lemay Ferry road. Take Lemay Ferry road.
482.8—Bridge, cross and take Alabama to left on Ivory.
483.7—Bridge.
483.8—Railroad.
484.0—Turn left, sharp.
484.1—Turn right.
484.6—4 corners.
485.5—Telegraph road. Turn left on Telegraph road.
486.0—Bridge.
486.4—Sappington road.
487.1—Barracks road.
487.8—Lemay Ferry road. Take Lemay Ferry road.
488.8—Bridge, cross and take Alabama to left on Ivory.
489.7—Bridge.
489.8—Railroad.
490.0—Turn left, sharp.
490.1—Turn right.
490.6—4 corners.
491.5—Telegraph road. Turn left on Telegraph road.
492.0—Bridge.
492.4—Sappington road.
493.1—Barracks road.
493.8—Lemay Ferry road. Take Lemay Ferry road.
494.8—Bridge, cross and take Alabama to left on Ivory.
495.7—Bridge.
495.8—Railroad.
496.0—Turn left, sharp.
496.1—Turn right.
496.6—4 corners.
497.5—Telegraph road. Turn left on Telegraph road.
498.0—Bridge.
498.4—Sappington road.
499.1—Barracks road.
499.8—Lemay Ferry road. Take Lemay Ferry road.
500.8—Bridge, cross and take Alabama to left on Ivory.
501.7—Bridge.
501.8—Railroad.
502.0—Turn left, sharp.
502.1—Turn right.
502.6—4 corners.
503.5—Telegraph road. Turn left on Telegraph road.
504.0—Bridge.
504.4—Sappington road.
505.1—Barracks road.
505.8—Lemay Ferry road. Take Lemay Ferry road.
506.8—Bridge, cross and take Alabama to left on Ivory.
507.7—Bridge.
507.8—Railroad.
508.0—Turn left, sharp.
508.1—Turn right.
508.6—4 corners.
509.5—Telegraph road. Turn left on

CHANDLER ANNOUNCES KHAKI-TOP ROADSTER

The khaki-topped Special Roadster just brought out by the Chandler Motor Car Co. brings the number of Chandler six models up to 11.

A maroon body trimmed with polished aluminum and nickel, black individual fenders, wire wheels and khaki top gives the Special Roadster a colorful harmony.

The rear deck is embellished with polished aluminum bars that conform to the gracefully curved body and afford protection when the easily handled top is lowered.

The new model has a low khaki top and visor and beveled glass wind wings combined with comfortably arranged seat.

Distinctive style feature include the imposing nickel-shelled Chandler radiator, nickel-rimmed barrel-type head lamps, with miniatures of identical design on the cowl, and individual cast aluminum steps. The Special Roadster is founded on the standard Chandler six chassis.

8000-MILE
Surety Cords

Made in St. Louis with all latest improvements in Cord Tire construction.

30x3½	Surety Cord	$ 9.50
30x3½	Surety Oversize	$11.75
32x3½	Surety	$14.75
32x4	Surety	$19.00
33x4	Surety	$19.50
34x4	Surety	$19.75
32x4½	Surety	$23.00
33x4½	Surety	$23.75
34x4½	Surety	$24.50
35x4½	Surety	$25.00
32x5	Surety	$26.00
33x5	Surety	$29.00
35x5	Surety	$29.00
37x5	Surety	$30.00

10,000-MILE
Murray Cords

Without doubt the world's best Cord Tire; largest in size and longest in wear.

30x3½ Murray Cord... $11.95
30x3½ Murray Oversize $14.95

32x3½	Murray	$18.75
31x4	Murray	$21.50
32x4	Murray	$23.75
33x4	Murray	$24.50
34x4	Murray	$24.75
32x4½	Murray	$28.65
33x4½	Murray	$29.00
34x4½	Murray	$30.75
33x5	Murray	$35.75
35x5	Murray	$37.50

TUBES Any size guaranteed Tube, if bought with Surety Tire **95c**

FREE—Tire Covers
Genuine Gordon Tire Covers with each cord tire purchase.
FREE—FREE—FREE

Surety Fabric Tires
6000-MILE GUARANTEE

30x3	Non-Skid	$ 6.95
30x3½	Non-Skid	$ 7.95
30x3½	Non-Skid	$10.95
31x4	Non-Skid	$11.80
32x4	Non-Skid	$12.50
32x4	Non-Skid	$12.75
34x4	Non-Skid	$12.95

SPECIALS

30x3	Heavy	$ 5.50
30x3½	Heavy	$ 5.95
31x4	Heavy	$ 9.50
32x4	Heavy	$10.75
32x4	Heavy	$10.75
34x4	Heavy	$12.95

WHOLESALE AND RETAIL
ART B. MOONEY TIRE CO.
4547 DELMAR BL.
Forest 733
Delmar 574



Balance in ten monthly payments. Erected on your own lot or on the premises you rent. Can be taken down and removed as desired.

Well Constructed
Built in sections, of selected lumber, attractive design, painted two coats—all hardware, windows, doors, etc., complete.

Erected in One Day
Write or phone for further information.

Sectional Club Houses, Cottages, Schools, Industrial Buildings, Poultry Houses, etc.

Manchester Manufacturing Co.
See sample at 1210 S. Vandeventer Ave. Grand 200. St. Louis, Mo. Delmar 3891.

GIVE CAR ON RIGHT THE "RIGHT OF WAY"

Many Fatal Auto Accidents Can Be Avoided If Drivers Adhere to Code.

If every automobile driver will adhere strictly to the code of giving the car on the right the right of way, many of the fatal automobile accidents that shock the readers of the daily papers every day can be avoided.

This is the opinion of Dal H. Lewis, acting executive chairman of the American Automobile Association, who has been studying driving regulations for many years.

"No automobile driver should be compelled to watch both sides of the street," said Mr. Lewis. "The rule of the road, both in the city and in the open country, is that the driver on the right has the right of way, and there should be a severe punishment for any person who violates that rule.

"The increasing number of automobiles that congest traffic in the cities brings more and more to the front the question of right of way. Most cities provide in their ordinances that the A. A. A. system of giving the road to the man on the right, except on through boulevards, shall be effective, but unfortunately it is not always observed. There is always the fellow who is willing to 'take a chance' in order to display his driving skill, or to 'show off' before some fair companion, and this type of driver should be the target for every policeman's attention.

"Automobile driving should be a pleasure. There is seldom an occasion where extreme haste is necessary, and the motorist loses mighty few seconds in observing the rights of the man on the right. After you reach the hospital or morgue, it doesn't matter much who had the right of way, but a little patience would avoid many a run for the ambulance and many an operation for the surgeon, as well as considerable physical pain for the driver who forgot to consider the other fellow's right to the right of way."

"A CAR FOR EVERY FAMILY IN AMERICA"

"Population used to be the point to which automobile statisticians related their predictions of 'saturation.' Today with one motor vehicle to every 16 persons in the United States there seems to be a fallacy in the problem of saturation predicated on population," said F. E. Bradfield, vice president of the Velie Motors Corporation. "Iowa alone expects to have one car registered for every 5.2 persons by the end of the year. California has a car for every 5.3 persons. In the Middle Western states as a group there is a car for every 7.7 persons.

"A more logical proposition would be to relate the number of cars to the nation's wealth. When it is considered that with all its billions of wealth in use, the United States still has an untapped wealth of 150 billions, the point of car saturation appears to be a long way off.

"For our country's prosperity means cars—and more cars. There is no utility comfort, convenience or luxury that ranks higher in the esteem of Americans. And justly so. The car has done and is doing more to develop our country socially, commercially—in every way—than any other one factor. A good car for every family in the country is a distribution that may well be desired."

Dependable
Champions
For Every Engine Everywhere



Champion AB-44 For Dodge cars. Nunn 75 cents.

Don't Experiment

Use the Spark Plug that helps your motor develop the most power in a gallon of gasoline. Select CHAMPIONS that are designed specially for your engine.

Ask your dealer to sell you a full set.

CHAMPION SPARK PLUG CO. TOLEDO, OHIO



$9.95
IS THE NEW REDUCED PRICE ON THE
Kenyon Cord
30x3½ Regular Size
8000-MILE ADJUSTMENT BASIS
CAN YOU BEAT IT?

Compare the Kenyon Cord with the lowest priced fabric tire you can buy—note the quality and mileage guarantee and the slight difference in cost will convince you of the better investment.

BUY ONE TODAY!

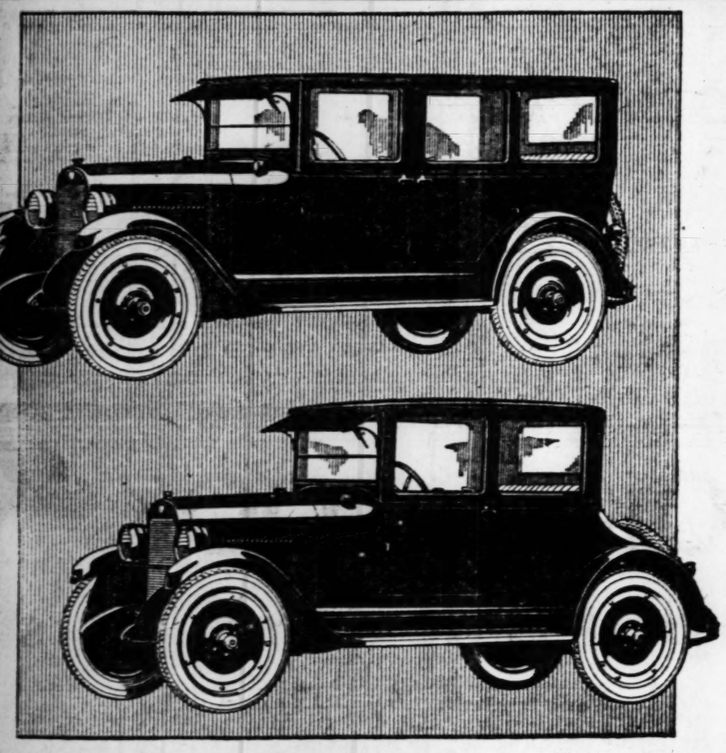
Never before have prices like these been quoted on quality Tires.

30x3½ S. S.	$12.75	32x4½ S. S.	$26.50
32x3½ S. S.	$17.75	33x4½ S. S.	$26.95
31x4 Clin.	$18.00	34x4½ S. S.	$26.95
31x4 S. S.	$19.85	35x4½ S. S.	$27.50
32x4 S. S.	$21.85	32x5 S. S.	$31.15
33x4 S. S.	$22.35	33x5 S. S.	$34.95
34x4 S. S.	$23.15	35x5 S. S.	$36.95

FREE—Tube Repair Kit With Each Purchase
WE PREPAY TRANSPORTATION ON ALL ORDERS
Within a radius of 100 miles. Mail orders shipped subject to examination. You can't buy better Tires at any price.
Only New, Clean Stock to Choose From. Direct Factory Representatives.
FREE CITY DELIVERY. OPEN EVENINGS AND SUNDAYS.

THE STATE TIRE CO., INC.
Central 510 — 2206 LOCUST ST. — Bomont 2206
5733 Delmar Bl. Cabany 7300 — **DEL-GOOD TIRE CO.** — West-End Distributors

THE CHALMERS SIX
$1290
Delivered in St. Louis
Ward Motor Company, Inc.
Sales and Maintenance Depts.,
3016-18 LOCUST STREET



4-Door Sedan Now $1335
4-Passenger Coupe Now $1235

The preference for the good Maxwell Sedan and Coupe has steadily grown since they were introduced ten months ago.

The admiration aroused by the new kind of closed-car beauty of these fine cars has been intensified by their exceptional performance and reliability in every-day use.

Greatly increased production to meet a constantly growing demand has resulted in marked savings which make possible these new low prices.

More than ever it is apparent that in the good Maxwell can such sound worth be found.

Beautiful permanent closed-car bodies of steel. A quietness possible only with solid construction. Broadcloth upholstery of highest grade. Finished, inside and out, to de luxe closed-car standards. Hardware of beauty and quality. Sedan seats five comfortably.

Sedan, $1335. *Coupe, $1235.*
Touring Car, $885. *Roadster, $885.*
F. O. B. Detroit, Revenue Tax to Be Added

WARD MOTOR CO., Inc.
Sales and Maintenance Depts.,
3016-18 Locust St.

The Good
MAXWELL

VELIE HOLDING UNIQUE CONTEST

A contest awarding $1200 in prises for the five best letters embodying impressions and opinions on the Velie Car after a demonstration has been announced by the Velie Automobile Co. of St. Louis.

Anybody can enter this contest except mebers of The Velie organization.

Letters must be limited to 100 words, written on one side of white paper. Name and address of the contestant to be written in the upper right-hand corner. Only one voucher will be awarded to any one person, but any person may write as many letters as they desire.

The winners will receive negotiable credit vouchers as follows: First best, $500; second best, $300; third best, $200; fourth and fifth best, $100 each.

Mayor Kiel, A. R. Morgan, principal of public schools and Franklin Miller, Judge of the Circuit Court will judge the letters.

JOHNSON AUTO CO. BUYS NEW BUILDING

The Johnson Automobile Company, St. Louis' oldest Ford dealer, yesterday purchased the large residence and lot at 3702 and 3706 Washington boulevard which is to be used by the company as a Washington boulevard entrance to their main sales and service building at 3667 Olive street.

With the new purchase the company now has a total of over 65,000 square feet of floor space. The main building which is now under reconstruction and was originally the hom of the Ford branch in St. Louis contains 24,000 square feet of floor space while the large service lot adjoining the building on the east has a total of 21,000 square feet of floor space and the new Washington boulevard has approximately the same floor area.

GOODYEAR SETS NEW SALES RECORD IN JUNE

As a striking index of improving business conditions the Goodyear Tire and Rubber Co. in its semi-annual statement issued this week reports a larger number of automobile tires sold during June than in any month in the history of the company.

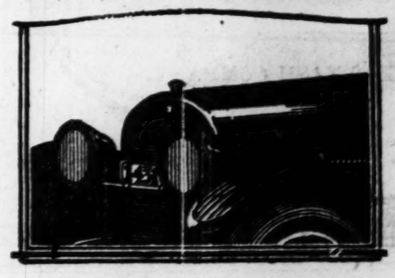
Citing the fact that production and sales for the half-year ending June 30, 1922, had materially exceeded those of the same period last year, President E. G. Wilmer's report adds, "Goodyear sold and delivered 779,590 automobile tires in the month of June, 1922. This is a new high record in Goodyear history and exceeds the previous monthly peak record of 724,943, in the month of March, 1920.

RICKENBACKER ADMITTED TO NATIONAL CHAMBER

Directors of the National Automobile Chamber of Commerce in meeting recently voted to admit to membership the Rickenbacker Motor Co. of Detroit, Mich. The N. A. C. C. is the governing body of American automotive manufacturers.

It was said the Rickenbacker company had not only complied with the stringent requirements of the chamber's membership qualifications but that it had far exceeded the minimum production.

A truck, when properly handled, becomes an important factor in the advancement of humanity. Any discourtesy committed lessens the truck's economical prestige.



What quality can compare *with the* Dependability *of the*
CADILLAC

THE man who has owned a Type 61 Cadillac for any length of time, and experienced its wonderful efficiency and dependability, is vastly more interested in its performance than in any other consideration.

He realizes every day he drives it that he has a motor car which he need not fear will fail him, and which he can rely upon to accomplish any transportation-task he may impose upon it.

He feels uniformly secure in contemplating its power, its acceleration, its dependability, its comfort and road-restfulness and any other features for which the Cadillac is admittedly famous.

This confidence-inspiring performance, he believes, is the most desirable and valuable quality in a motor car—the quality which nothing else can equal, and for whose absence nothing else could possibly compensate him.

He is quite sure that it is developed to a higher and more satisfying degree in the Type 61 than in any other automobile he has ever owned or investigated.

Consequently, he is firmly and inalienably attached to his Cadillac.

He considers Type 61 the greatest motor car performer in the world, and believes that its unequalled dependability stamps it the world's greatest motor car value.

Touring Car	$3150	*Two Pass. Coupe*	$3875	*Five Pass. Coupe*	$3925	*Suburban*	$4250
Phaeton	3150	*Victoria*	3875	*Sedan*	4100	*Limousine*	4350
Roadster	3100					*Imperial Lim.*	4600

All Prices, F. O. B. Detroit

Cadillac Automobile Co. of St. Louis
3222 LOCUST STREET
St. Louis Mo.
J. James MacGregor, Pres.

CADILLAC MOTOR CAR COMPANY, DETROIT, MICHIGAN
Division of General Motors Corporation

Standard of the World

INLAND PRODUCTS APPOINTS MANAGER

Mr. B. G. Brennan has been recently appointed general sales manager of the Inland Products Co., manufactures of the Inland Spiral-Cut and Oilless Piston Rings.

Mr. Brennan has had a wide experience in merchandising and advertising, and will devote his time to the sales development of the complete Inland line. This includes, besides the Spiral-Cut and the Oilless Piston Ring, a plain step-cut piston ring and a full line of replacement heat-treated piston and high quality piston pins.

MOTOR TRUCKS IMPROVES BUSINESS IN WEST

Proof that both the farmers and commercial houses of the West are finding the motor trucks their greatest aid in business is sighted by Vance Day, sales manager of the General Motors Truck Co. of Pontiac, Mich.

"In an effort to get quicker service from the farmers," Mr. Day says, "a creamery company in Iowa has adopted a new means, in a marketing program of paying a premium for cream gathered by truck." Although the new plan has been in force less than a month, the creamery is receiving four times as much cream as formerly, and of a much better quality, it is claimed. It was also shown that an average of 2600 pounds of butter are now being made weekly by the company.

It is also claimed that the company has found that their products arrive at the creamery in a much better condition, due to the speed and facility with which it is handled, as compared with the former method of using horse and team to care for this work.

It is his contention that the truck is becoming more and more popular with the farmers of the Northwest. Mr. Day points to the latest figures of the U. S. Bureau of Census, which shows that in Minnesota, the Dakotas, Iowa, Missouri, Kansas and Nebraska more than 33,000 trucks are in daily use on the farm.

NEW TYPE MILK TRUCK INTRODUCED BY PEVELY

A new type of milk truck with a capacity of 1250 gallons of milk will be put into operation by the Pevely Milk Co. this week between Vandalia, Ill., and the company's plant in St. Louis.

The new truck, which is a five-ton White chassis, is equipped with a glass-lined, steel-welded tank with a two-inch cork installation and has a galvanized hood covering the entire tank. A rack for surplus milk cans has been provided on each side of the tank. The body is the product of the Elyria Enameling Tank Co. of Elyria, O.

WARD MOTOR CO. MOVE USED CAR DEPARTMENT

The Ward Motor Co., Inc., distributers for the Maxwell and Chalmers cars, have obtained the first floor of the large building at 3029-31 Olive street for their used car department.

A steady increase in the sales and servicing of new cars has resulted in the company being forced to obtain the new quarters for their used car department. William Schriber, who has been connected with the new and used car business in St. Louis for many years, has recently been appointed manager of their used car department.

Unprecedented Car Value

NASH

It is the strict and literal truth when we say that at no previous time in the automobile industry has there been such remarkable car value purchasable at such low prices.

Although Nash cars have been consistently and persistently improved in every detail and feature, we now present them at sweepingly reduced prices. The best part of the summer and a long pleasant fall are before you. Come in and select the model you favor.

Fours and Sixes

New Reduced Prices Range from $915 to $2190 f. o. b. factory

NASH

(513)

SOUTHWEST NASH COMPANY
3000 LOCUST
E. C. McDONALD, President. HORACE J. SMITH, Vice-President-Treasurer.
Harry Newman, Inc., 5143 Delmar
Montague-Reichardt Motor Co., Webster Groves, Mo.
Louis Riechmann, 707 Missouri Av., East St. Louis, Ill.

DAVIS
"Built of the Best"



The Phaeton, $1295

Davis Wins Again!

AGAIN Davis has broken all its previous records for sales and production. This is the best August in Davis history. Extraordinary interest now centers in the Davis closed models—Sedan and Coupe. See the Davis—then decide.

(Model 63) Fleetaway, $1695; (Model 65) Man o' War, $1595; (Model 67) Coupe, $2095; (Model 71) Phaeton, $1295; (Model 74) Sedan, $1795

MONARCH MOTOR CAR CO.
1312 S. Grand Blvd.
OPEN EVENINGS JOHN C. AUFFENBERG, Pres.

DAVIS
"BUILT OF THE BEST"

General
Iron Clad Guarantee
Storage Battery

The Battery with California Redwood insulation—the best-known resistant to acid.

Reduced Prices ON GENERAL Batteries

We have reduced the prices of GENERAL Batteries. Every GENERAL Battery is made in St. Louis and has our same ironclad guarantee (not an *adjustment* guarantee) established by us when we began its manufacture 10 years ago.

Get our latest reduced prices for the proper size for your automobile from any of the following GENERAL Battery service stations in St. Louis.

SQUARE DEAL BATTERY CO., Warne and Florissant Av.
VOLZ BATTERY SERVICE CO., Gravois and Spring Av.
PARK SERVICE CO., Park and Nebraska.
SOUTHERN ELEC. BATTERY CO., California, North of Shenandoah
EASTON-TAYLOR BATTERY & ELECTRIC CO., 4527 Easton Av.

Drive in at 2005 Locust street and let us test your battery free with our FACTORY RHEOSTAT. It tells whether the wiring in your car or the battery is at fault.

General Storage Battery Co.

E. A. DOWNEY, President
2005 LOCUST STREET, ST. LOUIS

For Economical Transportation

CHEVROLET

UTILITY COUPÉ



The Lowest Priced Quality Closed Car Made

$680 *f. o. b. Flint, Mich.*

The chassis is the New Superior Model Chevrolet—modern, completely equipped, dependable and economical.

The body, by Fisher, is unique because of its roomy, comfortable interior, upholstered in gray whipcord, the extra wide doors, the large windows affording maximum visibility on all four sides, and the exceptionally commodious rear compartment.

There are 14 cu. ft. of storage space for luggage, merchandise, equipment, instruments, etc.

It is universally useful—everybody's handy car—designed for men or women, for professional, commercial or social uses—or as an extra car in the family having more than one driver.

See it before you buy a car.

Prices of Other Chevrolet Models

Superior Roadster	$510
Superior Touring	525
Superior Coupe (4 Passenger)	640
Superior Sedan	860
Model FB Roadster	865
Model FB Touring	885
Model FB Coupe	1325
Model FB Sedan	1395

These Chevrolet Dealers Invite You to Call

CENTRAL ST. LOUIS
Mepham Motor Co. 2814 Locust St. Bomont 94
Phillips-Weinberg Mtr. Co. 2127 Locust St. Bomont 494

NORTH ST. LOUIS
Wells Motor Co. 3000 N. Grand Av. Tyler 2000

SOUTH ST. LOUIS
Big 4 Auto Co. 2224 S. Jefferson Av. Sidney 4004

EAST ST. LOUIS
Standard Motor Car Co. 1106 Illinois Av. East 1100

WEST ST. LOUIS
Flint Motor Car Co. 4714 Delmar Av. Forest 2000
Hoffman-Dicks Mtr. Co. 3814 Delmar Av. Cabany 388
Chevrolet Retail Store 4300 Forest Park Bl. Lindell 7000

Announcing

The Business Coupe and A New Sedan



Coupe, $1095
Sedan, $1345
f. o. b. St. Louis
Disc Wheels and wheel equipment supplied at small extra charge

IN designing these two new Gardner models we have had a very definite purpose in mind—to give the public closed car service at a moderate price, with all the little luxuries, and the durability and performance qualities of the high-priced motor coach.

In both cars style and utility have been happily combined with sturdiness of construction and real value all the way through. Both cars combine the quality features and distinctive appearance that have made the Gardner car the outstanding sales success of the year.

We advise placing orders now for early delivery.

THE GARDNER MOTOR CO., INC.
ST. LOUIS, U. S. A.

GARDNER

MADE IN ST. LOUIS

MOUND CITY AUTO COMPANY
Wholesale and Retail Distributors
2309 Locust St., St. Louis, Mo.
Phones: Bomont 767 Central 6804
Jos. A. Schlecht, Pres. Jos. A. Walde, Sec.
Open Evenings and Sunday Mornings

C-1

DELHI BATTERY CO. TO OCCUPY NEW QUARTERS

The Delhi Battery and Supply Co., Prestolite battery distributer, which has been located in the building at the southwest corner of Beaumont and Locust streets for several years, will move this week to their new headquarters at 2317 Pine street.

The company's new building, which is one-story in height, occupies part of a lot 88x109 feet, the balance of which is to be used as an open-air service department.

The company also operates service stations at Goodfellow and Delmar, Warne and Florissant, Grand and Montana and Webster Groves.

Buettner's

Only a Short Time Left to Take Advantage of Our

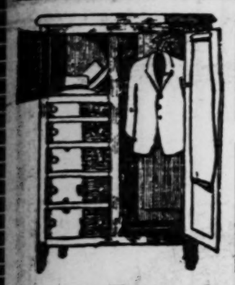
August Furniture Sale!

Many Bargains Still to Be Had

$175 Three-Piece Living-Room Suite
NOW $125
In the overstuffed style, velour upholstered. Set includes large davenport, armchair and rocker, with loose-spring cushions.

$150 Queen Anne Dining-Room Suite
NOW $110
We offer a beautiful 8-piece Suite consisting of buffet, extension table and six chairs—finished a beautiful American walnut—at the above special price.

$115 Bedroom Suite Queen Anne Period
NOW $87.50
This Suite includes bow-foot bed, dresser and vanity dresser; in the popular walnut finish. Extra special value.



Man's Chifforobe
A practical piece for a man's room. Made in oak finish, has drawers and wardrobe space for hanging garments. Specially priced at... $18.50

Kitchen Cabinet
A large Cabinet that possesses all the latest labor-saving improvements, such as metal sliding top, bread and cake boxes, glass spice and sugar jars, metal sifter, flour bin and roll curtain top. $28.50



Extra Specials in
Floorcoverings for This Week

$27.00 Seamless Brussels Rug, 9x12 ft. size	$19.50
$35.00 Seamless Velvet Rug, 9x12 ft. size	$27.50
$47.50 Axminster Rug, 9x12 ft. size	$35.00
$55.00 Fringed Wilton Rug, 9x12 ft. size	$39.50
$58.00 Durro Chenille Rugs, 9x12 ft. size	$45.00



Beautiful
DAY-BED
Complete With Mattress
This handsome Day-Bed, as illustrated, is substantially constructed of steel, made in walnut finish. Opens into full-size bed. Priced only... $16.00

Hit-and-Miss Rag Rugs
Size 27x54... 95c

25% Discount On All Portieres and Odd Pairs of Lace Curtains

Congoleum Art Squares
9x12-foot size... $9.75

Don't Forget Our New Location
N. W. Cor. Washington Av. at Ninth St.

COURTESY CAMPAIGN LAUNCHED BY A. A. A.

Co-operating with the Chicago Automobile Trade Association and the National Automobile Chamber of Commerce, the American Automobile Association is launching a campaign among its members for more courtesy between automobile drivers. The A. A. A. feels that the motorist is already overburdened with multitudinous traffic regulations, many of which it is practically impossible to avoid breaking at times. The association feels that more courtesy among drivers of motor vehicles would tend to eliminate much of this breaking of regulations.

Careful study over a period of years has convinced officials of the A. A. A. that minor accidents are in certain circumstances unavoidable and it is felt that a little additional courtesy between drivers whose cars are involved in such accidents would go far toward eliminating a large percentage of friction and trouble that now follows such events.

"There is a certain fraternal bond among men who drive automobiles," said Dai H. Lewis, acting executive chairman of the A. A. A., "and this fraternal bond could be largely emphasized through a little additional courtesy. Accidents occur at social functions, at theaters and in fact in every place where the public meets, and courtesy and good breeding prevents the least suspicion of trouble.

"The largest public gathering in the world is that of automobile drivers on the highways of the nation, and certainly the same courtesy that prevails in other walks of life should prevail here. A few softly spoken words when a minor accident does occur would often turn a potential lawsuit into a life-time friendship, for there is nothing that draws men together like a willingness to assume the blame, even when one knows that one is not entirely at fault. I believe that the automobile courtesy campaign now being launched by the A. A. A. in co-operation with the Chicago Automobile Trade Association and the National Automobile Chamber of Commerce will go further toward making the roads and streets of our country safe for both motorist and pedestrian than all the laws that could possibly be evolved."

WILLYS-OVERLAND RADIO CARAVAN STARTS TOUR

A radio caravan consisting of Overland and Willys-Knight passenger cars and Overland commercial cars equipped with a radio receiving set started Monday from the Willys-Overland factory branch in St. Louis on a two months' tour of the principal towns in the St. Louis territory, giving radio concerts and demonstration.

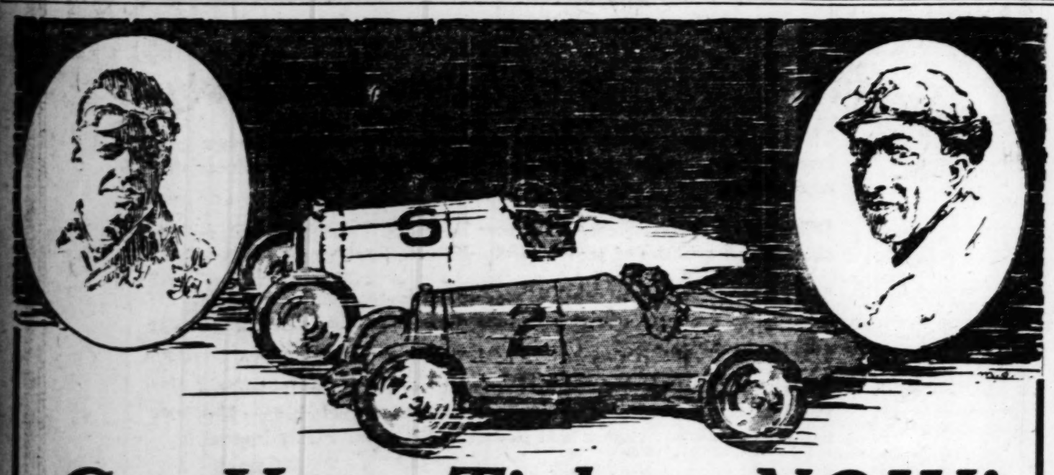
The daily program, which consists of music, baseball scores, market reports and late national news, is furnished by the Post-Dispatch radio broadcasting station K S D.

F. T. Windle, manager of the St. Louis Willys-Overland branch, is sponsor for the caravan. During the past week concerts and demonstrations have been given on Gravois road, Clayton, Mo.; St. Charles, Mo., and the Le May Ferry road

BIG TIRE SALES DUE TO REDUCED PRICES

"Never before have so many tires been made and sold as now," says Mr. Louis Wyner of the Universal Tire Co., Michelin tire distributers, who points out that records of 1920, the banner tire year, are now being exceeded month after month.

"This is due," says Wyner, "to the remarkable reductions in costs which have been made by the leaders in the tire industry, exceeding the achievements of most if not all other industries.



Get Your Tickets NOW!

See the World's Greatest Drivers

JIMMY MURPHY, TOMMY MILTON, ROSCOE SARLES, CLIFF DURANT, HARRY HARTZ, JOE THOMAS, FRANK ELLIOTT, JERRY WONDERLICH, AL MELCHER and Other Speed Demons

ON September 16th, at Kansas City's new $500,000 Speedway, you will see modern motor racing at its best. You will see world famous speed kings defy death in their efforts to win the first 300-mile classic, and capture a share of the $30,000 purse. The mile-and-a-quarter board track permits a speed of 120 miles an hour. Driver who wins will doubtless establish a new world's record. **Come see him do it!**

Get your tickets *now* and be assured choice seats in one of the immense steel grandstands. If you drive, you can park inside the speedway and watch the race from your car. Don't miss this thrilling event! Get tickets from your local American Legion Post or write us.

TICKET PRICES

Unreserved Seats	*$3.00*
Reserved Seats	*$5.00, $6.00 and $7.00*
Box Seats	*$8.00, $9.00 and $10.00*

(All prices include war tax.)

Reserved seats on sale at Baldwin Piano Co., 1111 Olive, Week of Sept. 4th to 9th inclusive.

THE KANSAS CITY SPEEDWAY ASSOCIATION, Inc.
921 WALNUT STREET. *Phones—Harrison 6623-4-5.* E. E. PEAKE, General Manager.

KANSAS CITY—SEPTEMBER 16th

WANTED!! SALESMEN!!

A large manufacturing concern, located in Michigan, that has recently established Division Headquarters in St. Louis, requires the services of two high-grade salesmen. Men between 27 and 35 years of age who have had retail experience in clothing or department stores will be given preference.

The line is slightly technical and two or three weeks' training is necessary. A reasonable salary is paid while training and as soon as salesman is ready for the road, salary is increased and commissions are added. Average earnings for our salesmen in excess of $4000 per year—some earn as high as $10,000.

No attention will be given to applicants who do not give complete history of their entire business career.

We offer exceptional opportunities for quick advancement to executive positions for the unusual man.

Box C-242, Post-Dispatch

Automobile Owners, Attention

We are very pleased to announce our appointment as General Agents for "The Fort Dearborn Casualty Underwriters of Chicago," one of the largest insurers of automobiles in the State of Illinois.

You no doubt realize the importance of insuring your car, for it can be stolen, might burn up, and there is always a possibility that you will seriously injure some person or damage their property. We will protect you fully at a saving of at least thirty per cent.

Our system in adjusting claims is prompt and satisfactory. Get in touch with us immediately and we will explain to you in detail our 100% coverage, 30% saving.

The Larue-Marsteiner Insurance Company
402 Title Guaranty Bldg.
Phone Olive 1102 St. Louis, Mo.

The Good MAXWELL



$965 Delivered in St. Louis
WARD MOTOR COMPANY, Inc.
Sales and Maintenance Depts.
3016-18 Locust Street

Johnson
UNIVERSAL Spare Tire Locks keep thieves poor
$5
Made in all lengths for all cars.
ASK YOUR DEALER
JOHNSON AUTOMOBILE LOCK CO.
4525 Forest Park Blvd. St. Louis, Mo.

$1200 FOR YOUR WRITTEN OPINIONS

It is worth $1200.00 to us to know what you think of the New Model 58—VELIE

THE NEW MODEL 58
Velie
At the New Price
$1275
Factory

Is without doubt the most remarkable automobile value in America today.

Here is your opportunity to prove it for yourself.

We claim the New Model 58 Velie at the reduced price of $1275, factory, is the best automobile value in America, and we are willing to let you convince yourself at our expense.

Our Plan is Simple —but Conclusive

We want 500 or more people to put the New Velie Six to the "Acid Test"

Just call Bomont 291 or Central 6966 and ask for desk No. 2, where you will be assigned a number, and appointment made for a test trip. You ride in a standard touring car and put it to the acid test for throttling down, pick up, power, speed, economy, lack of vibration, riding comfort, and make a thorough examination of finish and appearance.

Upon completion of the test, write us a letter embodying your impression and opinion of the car. Mail it to us or deliver it to our salesroom on or before October 1, 1922. For the five best letters—

The Writers will Receive Negotiable Credit Vouchers

1st best	These vouchers are transferable and apply against the purchase price of any New Velie car.	$500 voucher
2nd best		$300 voucher
3rd best		$200 voucher
4th best		$100 voucher
5th best		$100 voucher

In other words, if you are a winner and are not in the market for a car, you can transfer this voucher to someone else

Rules Governing This Contest

Anybody can enter this contest except members of our own organization.

Letters must be limited to 100 words, written on one side of white paper. Name and address of the contestant to be written in the upper right-hand corner.

Only one voucher will be awarded to any one person, but any person may write as many letters as they desire. We reserve the right to use the contents of any letter submitted for publicity and advertising purposes. All letters must be in our hands not later than October 1, 1922. Letters received after that time will not be considered.

Letters will be judged by the following men:

HENRY W. KIEL, Mayor of St. Louis. A. R. MORGAN, Principal Public Schools. FRANKLIN MILLER, Judge Circuit Court.

VELIE AUTOMOBILE CO.
OF ST. LOUIS
2938 OLIVE STREET
Herman L. Schnure, Pres.
Bomont 291 Central 6966

FOODSTUFFS EXPORTS SHOW SHARP FALL

Department of Commerce Says Decrease Means Slow Return to Pre-War Status.

WASHINGTON, Aug. 26.—Foodstuffs exported during July declined sharply, according to foreign trade reports issued today by the Department of Commerce. Grain exported during the month aggregated $46,000,000, as compared with $64,000,000 July a year ago, while for the seven months ended with July grain shipments aggregated $275,000,000, against $460,000,000 during the same months of 1921.

Exports of meat for July amounted to $12,000,000, as against $16,000,000 last year, while for the seven-month period the total was $78,000,000, compared with $100,000,000 during the corresponding months of last year.

Exports of wheat for July aggregated 15,000,000 bushels, worth $20,000,000, against 25,000,000, worth $37,000,000, in July a year ago.

Flour exports for the month totaled 921,000 barrels, at $54,000,000, against 1,000,000 barrels, at $9,000,000, a year ago.

Corn shipments for the month aggregated 14,000,000 bushels, at $11,000,000, against 15,000,000 bushels at $11,000,000 a year ago.

Exports of oats in July aggregated 4,000,000 bushels, at $2,000,000, against 262,000 bushels at $134,000 a year ago.

Rice exports for the month aggregated 29,000,000 pounds, at $1,000,000, against 63,000,000 pounds at $2,000,000 a year ago.

Rye exports for July aggregated 2,000,000 bushels at $3,000,000, against 931,000 bushels at $1,000,000 a year ago.

The general decline in the exports of meat and meat products for July and for the seven-month period, the department said, is a tendency which has been noted for some time. "Most of these adjustments," the statement said, "are in accord with what has been anticipated in the trend of foodstuffs trade and they indicate in general the slow return to pre-war conditions which should be expected in the export trade with Europe."

Marquette U. to Have New President.

MILWAUKEE, Aug. 26.—Rumors current for some time that the Rev. Herbert C. Noonan, president of Marquette University, Milwaukee, will be moved to some other position in the St. Louis province of the Society of Jesus and a new president appointed for Marquette has been substantiated in a statement by 26.—Police are endeavoring to Late Thursday McKennis' automoed a provincial head, with headquarters at St. Louis.

WOLFF-WILSON'S
WASHINGTON AND SEVENTH

FINISHES FOR
Milady's Toilet
Wolff-Wilson's Monday Sale

CUTI-RID CUTICLE REMOVER..... 18c
3 for 50c

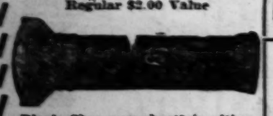
Spring Maid Rouge 34c
Dorin's Rouge, No. 1249...34c
Spring Maid Compact Powder 39c
Mirror Nail Polish 25c
Glaso Nail Polish 32c
Cutex Nail Preparations 27c
35c Lustrite Nail Polish 27c
Hygio Manicure Sets.....49c

Dentifrices
Wolff-Wilson's Monday Sale

50c IPANA TOOTH PASTE..... 34c

25c Listerine Tooth Paste..19c
$1 Pyorrhocide Tooth Powd.79c
50c Zylano Tooth Paste.....29c
Revelation Tooth Powder...24c
30c Kolynos Tooth Paste...24c
35c Senreco Tooth Paste....23c
Lyons' Tooth Powder or Paste 21c
25c Dirlove Tooth Paste....16c
50c Pebeco or Pepsodent Tooth Paste 42c

THREE-CELL FLASHLIGHTS 98c
Regular $2.00 Value



Black fiber non-short-circuiting cases; genuine Mazda bulbs with powerful reflectors; complete with batteries.

$1
FOR YOUR OLD FOUNTAIN PEN

Bring us your old Fountain Pen, no matter what condition it is in or how long you have had it, any make, and we will allow you $1.00 on the purchase of any standard Pen in our stock from $5.00 up. Every Pen we sell we guarantee. You have your choice of a

WATERMAN, SHEAFFER, PARKER, CONKLIN, DUNN, JOHN HANCOCK OR PICK PEN

Come Early and Get Your Choice

SPECIAL SALE
MINERAL WATERS
CELESTINE VICHY
Pts., 25c; Qts., 45c
Hunyadi—pint bottle..50c
Rubinat Gondal, pt. bot.45c
Buffalo Lithia—½ gal. 60c
Veronica Water 60c
Milan Water—qt. bot..98c
Poland Spring Water—½ gallon 50c
Mountain Valley Water—½ gallon 60c
Case of 12.....$7.50
$1.50 allowed on return of empties.
Piuto or Abilana Water—large bottle 34c

S-O-A-P-S

W. W. Peroxide Bath Soap; in lilac and peroxide 10c
3 for 25c; dozen, 90c
Armour's 100% pure assorted Bath Soap; ½-lb. cakes....10c
3 for 25c; dozen, 90c
Armour's Venetian Bath Soap; dozen, 75c; cake 7c
Armour's Auditorium Soap, 3 for 35c; cake 12c
Graham's Orange Juice Soap, 3 for 18c; cake.....7c
Graham's Lemon Soap, 3 for 20c, cake 7c
Graham's Lemon Cocoa Soap, 3 for 20c, cake 7c
Woodbury's Cuticura or Resinol Soaps 21c
4-lb. Bar El Merito Castile Soap $1.23
4-lb. Bar Levanto Castile Soap, 69c
Packer's Tar Soap, 3 for 55c, 19c
Pear's Unscented Soap, 3 for 35c, per cake 12c
4711 Bath Soap, all odors, 3 for 50c, per cake 18c
La Gloria Hard Water Castile Soap, dozen, 79c, cake 7c

Manufacturer's Close-Out Sale of
Red Inner Tubes
In the following sizes only:
30x3, 31x4, 32x3½ — Your Choice $1.50 — 32x4½, 33x4½, 36x4½

Household First Aid Cabinet
Manufactured by Bauer & Black. Regular $4.50 value. Special sale price,
$3.49

A FEW WOMEN'S AND CHILDREN'S BATHING SUITS LEFT—ALL WOOL
$5.00 and $6.00 Values, $2.98
To be closed out Monday between 8 a. m. and 2 p. m. For your convenience we list the colors and sizes as follows:

No. on Hand.	Color.	Size.
1	Dark brown	40
1	Maroon gold	42
3	Maroon gold	34
2	Maroon gold	40
2	Maroon gold	32
2	Blue and white	34
3	Black and blue	36
2	Children's; black with red belt	24
1	Children's; red	22
1	Children's; red	26
1	Children's; blue and gold	24
3	Children's; blue and gold	28

$7.50 American Beauty Electric Iron
$5.98

DRESSER CLOCKS
A limited quantity only; tortoise shell and ivory Clocks. They keep good time. Regular $5.00 value. Special Monday,
$2.59

Welch's or Armour's Grape Juice
Pint, 28c
Quart, 55c

Stop Falling Hair —This New Way



A sure, safe way to overcome failing hair and baldness is to remove the infected Sebum. We can now supply you a signed guarantee, with a package of Van Ess, and that will positively stop falling hair and surely make new hair grow. For the roots are still alive and 91 out of 100 tests actually proved that Van Ess will grow new hair and quickly stop falling hair.

Be sure to get Van Ess, the only product we know that will not fail.

Van Ess Liquid Scalp Massage, with a special applicator which insures perfect success in operation, is sold on a positive guarantee, which we will sign for you. Be sure to get started at once—Van Ess will not disappoint you.

WOLFF-WILSON DRUG CO.

Hughes' No. 135 Ideal Hair Brushes
Regular $1.25 value, at
69c

$1.50 Mary Garden Toilet Water
98c

Phenolax Wafers
Bottle of 150
79c

50c Spring Maid
Benzoin and almond Lotion to remove tan, sunburn or freckles,
34c

HAIR CLIPPERS
For Bobbing and Cutting Hair—Coarse, Fine and Medium

These high-grade imported Hair Clippers, with forged steel handles and finest very best steel cutting blades. Corrugated bottom plates, two sizes, which will cut the hair either ¼ of an inch or 1-16 of an inch. Guaranteed, and just the thing for cutting children's hair. Sale price,
$1.29



$1.40 Ironized Yeast Tablets, .79c
$1.10 Yeastfoam Tablets...79c
$1.10 Mastin's Vitamon Tablets, 89c
Pinkham's Vegetable Compound 93c
Sal Hepatica.....23c, 45c, 89c
40c Castoria (Fletcher's)...29c
Nature's Remedy Tablets, 21c, 42c, 79c
Dean's Kidney Pills.....47c
Nujol 42c, 83c
Listerine 21c, 42c, 79c
Pape's Diapepsin Tablets...44c
Edward's Olive Tablets....23c
Eno's Fruit Salts.....89c
Freezone Corn Remover....27c
Fellows' Syrup Hypophosphites, large size $1.19
65c Glover's Mange Remedy 49c
60c California Syrup Figs...44c
Mentholatum.....21c, 42c, 79c
Catlin's Mineral Oil, pint...49c
Bromo Seltzer.....23c, 45c, 89c
Phillip's Milk Magnesia, 19c, 39c
Wild Root Hair Tonic, 42c, 83c
Horlick's Malted Milk 34c, 67c, $2.79
Henna D'Orsal (all shades) 89c
Catlin's Root Beer Extract (1 pkg. makes 5 gallons) 17c
$1.00 Mahdeen Hair Tonic..83c
Effervescing Sodium Phosphate, ½-lb., 29c, pound.....98c
60c Canthrox Shampoo....39c
S. S. S. 77c, $1.29
Carter's Liver Pills, 18c; 3 for 50c
Bayer's Aspirin Tablets, doz. 15c; 2 doz. 28c; bottle of 100 98c
Parke-Davis American Oil, pint 69c
Squibb's California Oil, pint 83c
Energine Dry Cleaner.....27c
$1.10 Yeastfoam Tablets....79c
Mulsified Cocoanut Oil.....42c
D. D. D. Eczema Lotion, 27c, 53c, 89c
Glyco-Thymoline, 21c, 42c, 83c
Dirlove Green Sap Oil Shampoo, 29c
Swamp Root.....44c, 87c

For the Hair
Wolff-Wilson's Monday Sale

50c Packard's Gray Hair Restorer— Monday Special....39c

Golden Glint Shampoo, 3 for 50c
Hay's Hair Health, 39c and 77c
$1.00 DeLacy's Hair Tonic..59c
Wanous Shampoo Bags, 3 for 20c
$1.00 Liquid Arvon.....87c
Amami Shampoo, 12c; 3 for 35c
Parker's Hair Balsam, 37c and 73c
Danderine....29c, 49c and 85c
Herpicide.....42c and 83c
$5.00 Zip Depilatory.....$4.29

Cream—Lotions
Wolff-Wilson's Monday Sale

50c Dirlove, Orange Flower, Cucumber, Oriental Wrinkle or Vanishing Cream..... 34c

Malvina Cream 38c
Stillman's Cream 38c
Milkweed Cream...37c and 73c
Elcaya Cream 49c
Cream de Mirador, 19c and 38c
Pond's Vanishing Cream, 29c and 53c
Holmes' Frostilla 27c
D. & R. Cold Cream...37c, 73c
Spring Maid Creams.....34c
Gourand's Oriental Cream, $1.23
Nadinola Cream...39c and 79c
Theatrical Cold Cream, lb. can, 44c
Sempre Glovine 39c

For the Complexion
Wolff-Wilson's Monday Sale

Cyrano Powder, Cyrano Rouge, the two for..... 59c

Java Rice Powder.....42c
Dirlove Face Powder.....18c
La Blache Powder.....36c
Mary Garden Powder.....79c
Cyrano Face Powder.....29c
Dr. Charles Flesh Food....37c
Nadine Face Powder.....37c
Spring Maid Talcum.....29c
25c Williams' Talcums (all odors) 15c
Hike's Antiseptic, 15c; 3 for 50c
Squibb's Talcum (all odors) 19c
Orchard White 34c

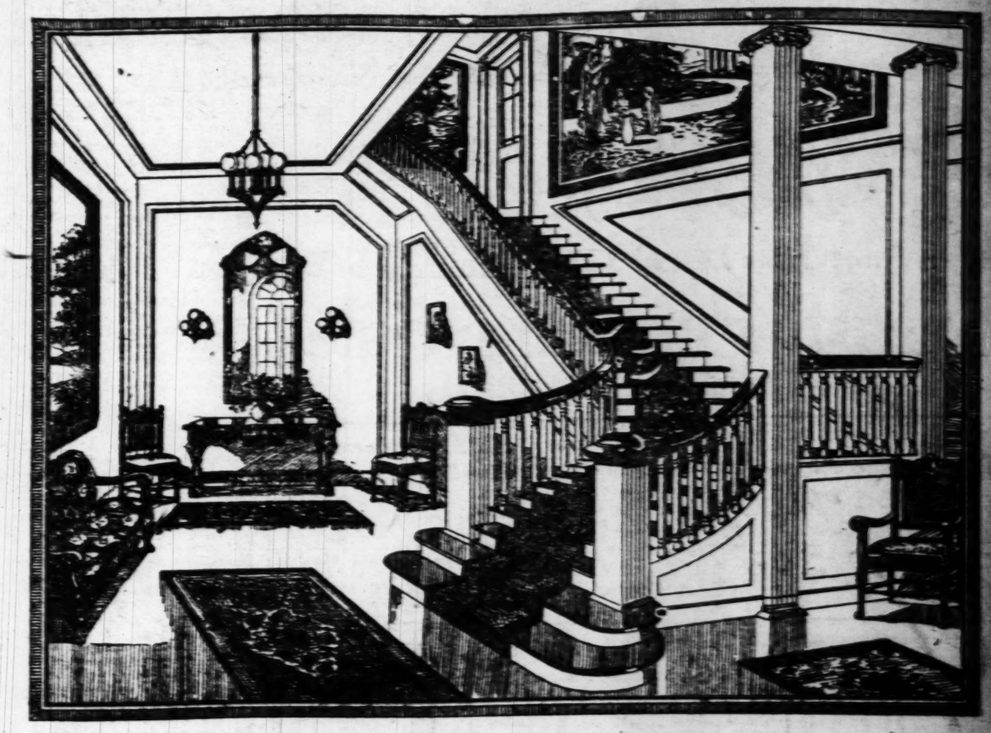
Deodorants
Wolff-Wilson's Monday Sale

Rid-o-Dor Three for 50c..... 17c
Liquid or Paste

Neet Deodorant 32c
Dry-Pits Lotion.....18c, 33c
Non-Spt 34c
Spiro Powder....18c; 3 for 50c
Amolin Powder.....19c, 37c
Odorono.....29c, 49c, 89c
Mum 21c
Irumac 21c

Clean-Up Sale Auto-Vacuum
ICE CREAM FREEZERS
No tiresome cranking. Nothing to adjust, take apart or get out of order. It freezes ice cream in 54 minutes. Regular $6.00 value. 2-quart size.
MONDAY ONLY,
$3.98

SAPO
IT DRY-CLEANS
White leather shoes, gloves, suits, millinery, velvet, ties, tapestry, plush, silk hats, crepe, parasols, leather, ribbons, auto top linings and all similar articles. Removes grease, spots and dirt instantly from delicate clothing. Sales price,
6-ounce bottle.... 23c Pint can..... 83c



A Comprehensive Display of the New Fall Home Furnishings

The most noted Designers and Craftsmen in the production of beautiful Home Furnishings have united to make this the most wonderful Fall Exhibit to which it has ever been our privilege to invite you.

Furniture of All Periods and Many Modern Creations

Furniture of the various periods will ever hold a charm for those to whom subtlety of formal type never ceases in artistic appeal, but numerous of the recent American conceptions to be seen here have also achieved much vogue among discriminating buyers.

Of all such Furniture we show extraordinary values in Living Room, Dining Room and Bedroom Suites and Odd Pieces, the majority of which are popularly priced and not obtainable elsewhere in St. Louis.

Floor Coverings of Impressive Beauty

The Rugs, Carpets and Linoleums presented this season and shown here in great profusion are unusual in merit of designs and loveliness of colorings.

Wilton Rugs, Velvet Rugs, Axminster Rugs and Tapestry Rugs are shown in all qualities of proved serviceableness, in all sizes.

The new Carpets present much scope for that foundational decoration essential to the most effective harmony with the other furnishings. All grades; all widths.

The extension of Linoleums to other uses than for Halls, Bathrooms and Kitchens is recognized by qualities and patterns suitable for Living Rooms, Dining Rooms and Bedrooms. Inlaid; Plain; Printed.

New Features in Draperies and Curtains

Numerous new patterns and colorings of Fall Draperies are attractively displayed. New patterns of silk Damasks, Tapestry, Casement Cloth, Figured Mohair, Printed Linen, Cretonne and Kapock Silk in a large range of colors—rose, blue, mulberry, taupe, brown, green, turquoise, blue, plum, and many others.

New and beautiful patterns of Lace Curtains, Irish Point, Arabians, Brussels, Tuscan Filet Tire. Our Tuscan curtains are finished at the bottom with beautiful bullion fringe.

Kennard's
4TH & WASHINGTON

ST. LOUIS POST-DISPATCH

GENERAL NEWS
FINANCIAL AND MARKETS

PART FOUR. ST. LOUIS, SUNDAY MORNING, AUGUST 27, 1922. PAGES 1—12B.

BETTER LATE THAN NEVER

By W. E. Hill



The man who never thinks of the snappy comeback in time has a hard life. He's always figuring out what he should have told Morris when Morris wanted to push the Pittsburg deal, or what he should have said to Mrs. Ronnells, provided, etc., etc., etc.



"Well, peoples, the first hundred years is the hardest they say! We should worry." Howell is the original comic boy. Just LISTEN to him! Pretty soon he will be saying that Mrs. So-and-So had "everything on but the kitchen sink." Maybe you've guessed it by this time. Yes, Howell is one of those unfortunate jokers who never quite catch up with the current gibe and jest. Two years from now Howell will probably be talking on "Mad Money" and "Finale Hopper."



Olga never gets the tunes until a year or so after they have ceased to be very popular, and then she gets them hard. You'd think her little throat would burst. This morning she's cleaning the insides out of a broiler and taking "The Love Nest" on high.



Of course a man is only as old as he feels—when he has his hat on—but it is a tragical moment for Ethelbert when he discovers too late that his hair is thinning out on top. He knows that all flappers are convinced that a man whose hair is thin on top is a villain. The movies told them so. Now Ethelbert is frantically trying to cover up the fatal defect with a bottle of hair tonic highly recommended by testimonial writing pianists





Some people have a sixth sense for being late. Especially when it comes to meeting a friend at lunch time. Annette is like that. On time means nothing in her gay young life—if she gets there some time during the twenty-four hours, well and good. But if YOU dare to be late when meeting Annette! Oh, gee! Oh, gosh!



Cousin Delight Bascomb is awfully conservative, so to speak, about dress. Style may not get to her until it ceases to be style, but on the other hand, why take up anything until time has proved its worth? For instance, if five or six years from now bobbed hair stands the test, Cousin Delight will, maybe, bob her hair.



Say what you will, there's no enjoyment like the enjoyment of the man who gets the point of the funny yarn a little bit late. You will see him giggling to himself all the way home.

The man who marries a little bit late in life wants them young. The older he is the younger she'll have to be.—And if he can find one that's cute in the bargain, with maybe a little lisp—OH, BOY!



"What was that? What was that she said to the little fella?" Something really ought to be done about the man who sits next you at the musical show and is just a little late on getting the jokes. They have to sink in gradually—but, oh, so gradually, and unless frowned on heavily he'll expect you to help.

$5000 REWARD

Will be paid to anyone who can prove to us that they have ever seen as good a show as "The Broadway Flappers," the sensational burlesque show which plays a week's engagement at the Gayety Theater this week. Don't miss this show! Two frolics daily 2:15 and 8:15. Prices, 18c to 68c! If you don't come to the Gayety you are missing one of the real joys of living in good old St. Louis! Why don't you get up a party? Phone for good seats.

Olive 4573—Central 612

TO FIND THAT HOME try a Post-Dispatch Want Ad.

ADVERTISEMENT.

Hay Fever

ASTHMA

Cured or You Pay Nothing

No matter what climate you live in or what you have tried, simply send me your name today and get a bottle of Leaven's Asthma and Hay Fever Prescription on Free Trial. Use it 10 days and if it cures pay only $1.25. Otherwise pay nothing. Leaven pays the postage. C. Leavengood, 1356 S. W. Bl., Rosedale, Kan.

NO MAIL DELIVERIES UNLESS RECEPTACLES ARE PROVIDED

Postoffice Department Issues Order Affecting Dwelling Houses After Dec. 26.

Special to the Post-Dispatch.

WASHINGTON, Aug. 26.—Orders to stop delivery of mail to every dwelling house in the United States which is not provided with a slot or receptable for mail at the front door after Dec. 26, were issued today by the Postoffice Department. The order supplements recent instructions not to deliver mail to new houses not equipped with boxes to receive mail.

GRAND JURY INQUIRY IN ELECTION HINTED

Cases of Discharged Election Clerks to Be Considered if Fraud Is Indicated.

The cases of Otto Ens, 3939 Greer avenue, and E. R. Hicks, 4281 Easton avenue, clerks in the Election Board office, discharged Thursday by the Election Commissioners, will be placed before the grand jury if evidence is submitted to show intent to falsify election returns, Acting Circuit Attorney Johnston told Chairman John B. Edwards yesterday, after Edwards submitted facts which caused the board to dismiss the men.

They were dismissed Thursday night at the conclusion of the recount in the successful contest of Charles H. Turpin, negro, against Robert E. Walker for the Republican nomination for the constableship, Fourth District. Walker had been credited with 198 votes through glaring errors made by clerks in the Election Commissioners' office in tabulating returns. Ens, Republican clerk, and Hicks, Democratic clerk, called off the vote from tally sheets to clerks who transcribed the abstract used in making official returns, which gave Walker a majority of 39. They denied any intentional error, but were held responsible, as they were said to be the only clerks handling the tally sheets.

Johnston, assistant to Circuit Attorney Sidener, and acting in the absence of Sidener, told Edwards conclusive evidence of intent to falsify election returns would have to be submitted. The Election Commissioners will present a full report of their findings in various primary election irregularities early this week.

Recounts in other contests growing out of the primary election Aug. 1 will be made by the Election Commissioners, starting tomorrow.

Harry W. McChesney, defeated by Crittenden E. Clark, negro, for the Republican nomination for Justice of the Peace, Fourth District, which result was not changed after a recount based on fraud charges by McChesney, yesterday filed a second contest attacking Clark's qualifications as a candidate. McChesney charges Clark was not a qualified elector in the Fourth District May 31, last, at which time Clark filed his declaration of candidacy, but, instead, was a qualified elector in Ward 27, Precinct 17, in the Eighth District. A hearing on the protest will be held at 10 o'clock Monday morning.

In his declaration Clark gave his residence in Ward 6, Precinct 4. Books of the Election Commissioners, McChesney charges, show Clark applied for a transfer to Ward 6, Precinct 4, on June 7, last, and voted in Ward 27, Precinct 17, in a school tax election March 28, 1922. McChesney charges Clark is ineligible as a candidate and says his name should be substituted for Clark's on the November election ballot, as he received the next highest number of votes.

The Election Commissioners will begin a recount tomorrow in the contest of John Eyermann, defeated by Ed Hoffmeister for the Republican nomination for the constableship, First District. Hoffmeister won on the face of the official returns by 238 votes. The board then will take up the contest of Frank Matousek, who lost the Republican nomination for the constableship, Second District, to Harry Lohmann by 12 votes. Lohmann has announced that he will apply to the Supreme Court for a writ of prohibition to prevent opening of the ballot boxes.

FREE DRUG SALE

BUY ONE ONE FREE Also Combination Sale

KEIFFER'S FREE DRUG SALE

10c Writing Paper Envelopes	1 Free	25c Peruxide Day Cream	1 Free
5c Big O. Cigar	1 Free	10c Castile Soap "Canoe"	1 Free
10c Paramount Cigar	1 Free	60c Rubber Lined Aprons	1 Free
25c Kay Powerter	1 Free	15c, 25c and 35c Peruxide	1 Free
35c Chloroform Liniment	1 Free	7c Sweetheart Soap	1 Free
35c Kidney Plasters, Keiffer	1 Free	75c Castile Soap, big bar	1 Free
50c Bex, of Pepsin, 3 oz	1 Free	5c Yucatan Gum	1 Free
25c Oil Wintergreen	1 Free	50c Syr. Figs, De Witt's	1 Free
50c, $1 DeWitt's Kidney Pills	1 Free	25c, 50c Red Devil Roach	1 Free
50c Black Death Rat Killer	1 Free	25c Rose Bear Ext., Lambert	1 Free
25c Ext. Vanilla, Pure	1 Free	75c American Oil, Keiffer's	1 Free
25c Aspirin, Bayer's, doz	1 Free	75c Sage Sulphur Hair Tonic	1 Free
$1.25 Beef, Wine & Iron	1 Free	25c Williams' Tooth Powder	1 Free
10c Borax, pound	1 Free	25c Pocket Knives	1 Free
$1.00 Aspirin Tablets, 100	1 Free	10c, 45c Playing Cards	1 Free
50c Cocoanut Oil Shampoo	1 Free	25c Hazelton Oil Capsules	1 Free
25c Hepo-Lo	1 Free	50c Furniture Polish	1 Free
35c Hinkle's Liver Pills, 100	1 Free	30c Witch Hazel, Dickinson's	1 Free
25c Schoenfeld's Tan	1 Free	25c Tr. Iodine, U. S. P.	1 Free
20c Aspirin Capsules, doz	1 Free	Eyes tested free. See our Optician.	
$1 Yeast Vitamines, genuine	1 Free	25c Bird Seed Receiver	1 Free

Add 4c and Get Two

98c Chamois Skins, Real	2 for $1.02
25c O'Neal's Veg. Cure	2 for 29c
50c Man Zan Pile Cure	2 for 54c
American Roach Paste	2 for 25c
Rat Exterminator	2 for 25c
25c Massatta Talcum	2 for 29c
25c Shaving Lotion	2 for 29c
25c Lane's Liver Pills	2 for 29c
35c Freezone for corns	2 for 29c
25c Castor Oil, tasteless	2 for 29c
15c Castor Oil, pure	2 for 19c
Grape Juice, Armour's Pt.	2 for 48c
20c Straw Hat Cleaner	2 for 24c
25c Carter's Liver Pills	2 for 29c
30c Pompeian Talcum	2 for 34c
25c Foot Powder, Keiffer's	2 for 29c
25c Dr. Parson's Corn Cure	2 for 29c
25c Germicidal Soap, P. D.	2 for 29c

Sale Monday & Tuesday "Limited" Double Eagle Stamps Tuesday Only.

25c Sodiphene 2 for 29c

Special Single Price

75c Rubbing Alcohol, Pure	55c
25c Listerine, Lamb	13c, 29c, 73c
Lavoris	19c, 39c and 79c
Zemo, 25c and 79c Double Size	39c
25c Mennen's Talcum, Borated	18c
$1.10 Pinkham's Compound	83c
Gilpo Thymolite	19c, 39c and 79c
Scott's Emulsion	45c and 85c
35c Stearns Electric Paste	23c
Bromo Seltzer	19c and 39c
St. Jacobs Oil	19c and 39c
Wyeth's Sage & Sulphur	47c and 95c
60c Pazo Ointment	39c
Expert Truss Fitting Guaranteed.	
Syrup Pepsin, Caldwell's	38c & 78c
Coffee, 4X, Keiffer's, lb.	3 for 50c
30c Tiz for tender feet	19c
$1 90 Fountain Syringe, 2-qt	98c
$1 98 Hot-Water Bottle, 2-qt	99c
50c Java Rice Powder	39c
$1.00 Ironized Yeast	73c

KEIFFER'S BROADWAY & FRANKLIN

KEIFFER'S FREE DRUG SALE

Largest Exclusive Optical Department in South St. Louis



J. L. SIEVERT, O. D. Eyesight Specialist Established 24 Years

My personal attention given in each case

No Charge for Examination.

No Medicine Used in Testing.

No Case Too Difficult.

Located Out of the Down-Town High-Rent District

RIGHT GLASSES at 25% OFF

We have the equipment, experience and qualifications.

STOP Headache, nervousness, stomach trouble. Our KLEAR-SIGHT glasses will fit it. A visit implies no obligation and may result in giving you a clearer, brighter visual outlook.

OUR GUARANTEE: Absolute satisfaction or money refunded.



GOOD ZYLO-SHELL FRAMES Complete with lenses, only ... $2.00

2-in-1 Bifocals (no cement), $6.50

SIEVERT & HASTEDT OPTICAL AND JEWELRY CO.

2309 Cherokee Street Store Formerly Owned by Edw. F. Poos.

Cherokee Cars to Door—Half Block East From Jefferson Av. Cars

Store Open 8 A. M. to 9 P. M.—Wed. and Fri. We Close at 6 P. M.

Notions

10c Sewing Silks, 50-yard spools, all colors ... 5c

10c Wilsnap Fasteners, all sizes ... 5c

J. P. Coats' Spool Cotton, all numbers, in black or white and all leading colors, 1 doz. for ... 50c

Penny & Gentles

BROADWAY & MORGAN ST.

WE GIVE AND REDEEM EAGLE STAMPS

Boys' Caps 50c

Boys' school Caps, $1.00 to $1.25 value, special for Monday ... 50c

All Felt Hats or Velvet and Felt Combinations $1.98

(Main Floor)



All-felt body Hats, with faille ribbon band and bow; also velvet crown and checker board felt brim, in all colors.

"Beautiful California" On 88-Note Word Music Rolls Given Away Free

With each $1.25 purchase in our Music Roll Dept.

Extra Specials

New 88-note Word Rolls; each ... 15c

88-Note Demonstrating and Inst. Rolls. Each ... 10c

Boys' $5.95 School SUITS $3.98

A sale of Juvenile Suits; an all-wool mixture, gray pencil stripe, in Oliver Twist and Middy styles, sizes 3 to 8 years. Reg. $5.95 value. Special at (Second Floor), $3.98.

Knickers

Sale of Boys' Knickers, all-wool mixtures, the newest Fall shades, reg. $1.85 values, sizes to 17, special ... $1.39



$1.25 Blouses

A sale of Boys' Blouses, consisting of percale and madras, values to $1.25, sizes 6 to 15 years ... 69c

SATIN LOW SHOES



Values to $5.00. This happens to be the best buy in the city at the price. WOMEN'S pretty black satin one-strap with Cuban, junior or full high heels; also tan and black leathers in flappers and cut-out Sandals ... $2.95

MEN'S $4.00 SHOES — Mostly black kid and calf leathers; shapy English toes; most all sizes to 11. $2.95

WOMEN'S HOUSE SLIPPERS—Soft leather; 1 and 2 straps and Juliet styles; sizes 3 to 9. $1.98

WOMEN'S 3 to $5 Low Shoes. Black kid Oxfords, tan brogues, easy strap styles; sizes 3 to 8. Special ... $1.95

GIRLS' SHOES Tans, patents and plain leathers, well-known St. Louis brands; 34 values, sizes 8½ to 2; samples and slight seconds ... $1.98

BOYS' SHOES Tan soft calf leathers; easy fitting, with rubber heels; brogue styles; sizes 1 to 6, $2.98; 10 to 13½ ... $2.45

$20.00 Linoleum Rugs

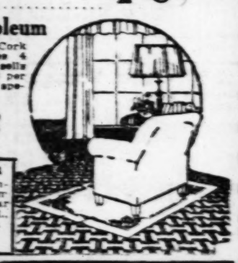
Armstrong's and Cook's Burlap back cork linoleum Rugs; size 9x12, (has burlap back) sells regular at $20.00, owing to mill slight imperfection we offer same at ... $12.98

$16.90 Congoleum Rugs

Genuine Congoleum Rugs; size 9x12; sell regular at $16.90; owing to slight mill imperfection we offer same at ... $10.98

$1.25 Linoleum

Burlap back Cork Linoleum, comes 4 yards wide, sells regular at $1.25 per sq. yd., mill specials, sq. yd. ... 79c



Congoleum

Gold Seal Congoleum, cut from roll, sells regularly at 60c sq. yd., special, sq. yd. ... 49c

Amazing Sale of Cotton Goods

19c Sheeting Unbleached heavy round thread, Sea Island muslin or Sheeting; in full bolts; at, per yard ... 11c

25c & 35c Percale Yard wide; fine qualities, fast colors; a grand lot we bought in remnants, plain colors, figures, stripes, dots, checks, etc. All in one big lot at, yd. ... 12c

$1 & $1.25 Sheets 72x90, double-bed size; bleach, hemmed, seamed Bed Sheets; all are slightly imperfect ... 69c

25c Silkoline All yard-wide soft silk-finish Silkolines in scores of floral patterns. Short remnants for quilting at, per yard ... 5c

25c Denims Dark blue, heavy twilled Overall Denim with narrow white stripes; good remnants. A yard ... 12c

59c Sheeting 9-4 unbleached seamless round thread Sheeting; full bolt goods—not remnants; per yd. ... 39c

25c Cheviots Best blue and white Shirting Cheviots, either plain blue or in stripes and checks; guaranteed fast colors. Mill remnants, per yard ... 10c

75c Sectional Panels 59c

Fine quality nets, 3½ yards long, 9 inches wide, cut to fit any size window; worth 70c.

$2.50 Curtains



300 pairs good quality filet and Cluny Net Lace Curtains, white, ivory and ecru, 3½ yards long, worth $2.50, on sale, pair ... $1.98

Wall Paper

20-inch plain Oatmeals, in all colors, 25c value, roll ... 4c

Beautiful Papers suitable for all rooms in medium and dark colors. Per roll ... 1c 2c 4c

Sold Only With Borders

Beautiful California

On 10-inch double-disc record given AWAY FREE with each $1 purchase in our Graphophone Department.

10-INCH DOUBLE-DISC Columbia Records, each ... 15c

Corsets

A broken lot of $2 to $3 Corsets, sizes 18 and 19 only, special for Monday ... 48c (Second Floor.)



$1.50 Bloomers

Women's Bloomers of fine crepe. Regular $1.50 values. Special ... 98c

Child's Rompers

Children's Rompers in a variety of styles and materials; all colors. Special for Monday's selling. (Second Floor) ... 59c

Canton Crepe DRESSES $9.98



Made of excellent quality Canton crepe, smartened with touches of hand stitching tastily designed; black and colors.

Dresses Girls' school dresses, in wash materials, $1.50 value ... $1.00

Dresses Closure of women's ginghams and voile dresses, $5.00 and $6.00 values ... $2.98

$2.00 SILK HOSIERY



Women's $2.00, full-fashioned pure Silk Hosiery. High spliced, black and brown; special for Monday's selling ... $1.25 (Main Floor.)

98c Fiber Silk Hosiery

Women's Fiber Silk Hose; white and black; lisle top; regular 98c value, special Monday ... 69c (Main Floor.)

29c Vests Women's 25c ribbed Vests, special for Monday ... 15c

$1.65 Union Suits Men's Ribbed Union Suits, white and ecru, $1.65 value ... 95c

Boys' Shirts Heavy Percale Shirts, good patterns, $1.50 value ... 89c

CHINESE FARMER CHARGED IN WARRANT WITH DRY VIOLATION

Prisoner Explains That Still Was Medicine Making Legacy Left by His Father.

A warrant charging violation of the Volstead act was issued yesterday by United States Commissioner Atkins against George Lee, a Chinese farmer on the Hall's Ferry road, in whose home a still and a gallon of whisky were found by the St. Louis police. George is the first Chinese "moonshiner" arrested in St. Louis, and his explanation of possession of the still stamps him as being of the type of "Chinese" designated by Bret Harte as "peculiar."

George protested in pidgin English that the still "no belong to him; that it belong to his father who had used it for long time make medicine. Poor father die year ago. No think he die from moonshine medicine. Just die, and leave George still to make more medicine so George no die."

He was released under a bond of $1000.

ADVERTISEMENT

ECZEMA

Also called Tetter, Salt Rheum, Pruritus, Milk Crust, Water Poison, Weeping Skin, Etc.

I believe eczema can be cured to stay. I mean just what I say—CURED, and NOT merely patched up to return again. Remember, I make this statement after handling nearly a half million cases of eczema and devoting 12 years of my life to its treatment. I don't care what all you have used nor how many doctors have told you that you could not be cured—all I ask is just a chance to prove my claims. If you write me TODAY I will send you a FREE TRIAL of mild, soothing, guaranteed treatment that will surely convince you as it has me. If you are disgusted and discouraged, I dare you to give me a chance to prove my claims. By writing me today I believe you will enjoy more real comfort than you really thought this world held for you. Just try it, and I feel sure you will agree with me.

DR. J. E. CANNADAY, 1951 Court Block, Sedalia, Mo.

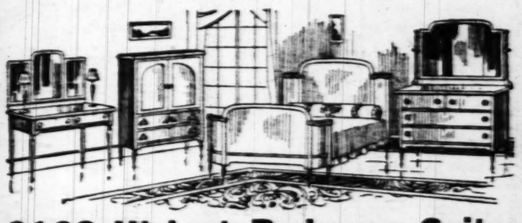
References: Third National Bank, Sedalia, Mo. Send this notice to some eczema sufferer.

FRANKLIN FURNITURE CO.—1030-32 FRANKLIN AVENUE

REMODELING SALE

WE MUST MAKE ROOM—OUR ENTIRE STOCK OFFERED AT 20% TO 35% Off

It is necessary that we secure floor space for the workmen who have started alterations in our entire building. This must be done quickly and therefore we offer in this remarkable sale, drastic reductions on every article in our entire store. Prices have been cut to the rock bottom, and this is a money-saving opportunity that you should not overlook. Whether it is one piece of furniture or an entire home that you wish to furnish we assure you you can save many dollar here during this gigantic remodeling sale. Below are listed just a few of the articles which are on sale. There are many more. By all means come Monday and see our enormous selection at unusually low prices. Liberal credit extended to all.



$160 Walnut Bedroom Suite

You will search in vain for a Bedroom Suite of this quality for this low price of only $97.50. It is a super-value and one that would be hard to duplicate elsewhere at $160. Suite is finished in American walnut in the popular Windsor period style. Comprises large-size dresser, spacious chiffonette and charming bow-end bed ... $97.50



$180 QUEEN ANNE DINING-ROOM SUITE

This is an unusual design in a walnut Dining-Room Suite. Finished in American walnut in the popular Queen Anne period style. Each piece is large in proportion and nicely decorated. Includes large-size buffet with mirror back, 6-foot extension table, 5 side chairs and one armchair in your choice of blue or brown upholstering. Special for this sale only ... $107.50



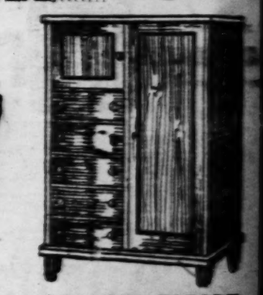
$16 REFRIGERATOR

A large-size top-ice Refrigerator. All-white enameled on the inside, hardwood construction, with sanitary drain pipe and removable shelves. This is indeed a super-bargain at this low price of only $10.85 which we ask ... $10.85



$225 Living-Room Suite With Table and Lamp

This Suite is truly remarkable in design and construction. Full size, with large davenport, arm rocker and armchair. Also includes 60-inch davenport table in mahogany finish and floor lamp to match the Suite. While a limited number last, they go at only ... $147.50



$25 CHIFFOROBE

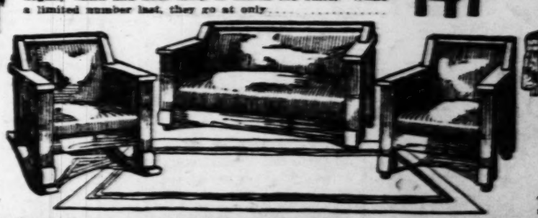
This is an unusually high-grade Chifforobe, faithfully constructed of solid oak throughout, with large wardrobe space, hat box and 5 large drawers. It will be hard to duplicate this Chifforobe elsewhere at $25. For our August Sale, $16.75



SIMMONS BED

COMPLETE WITH STEEL SPRING AND FELT MATTRESS

It will be many months before you will find a bed outfit of this kind at such a low price. A guaranteed Simmons bed, complete with steel spring and felt mattress, at a price that we would ordinarily ask for the bed alone ... $18.75



$75 DAVENETTE SUITE

Massive solid oak Davenette Suite, upholstered in splendid quality Spanish imitation leather. Massive in appearance and very durable. You will be amazed when you see this rare bargain. Suite comprises davenette which opens out into a full-sized bed, large armchair and arm rocker to match. For our August Clearance Sale only ... $42.75

ENGLANDER DA-BED WITH MATTRESS

This is a comfortable lounge by day and a full-size bed at night. It is the handiest piece for a home that ever was invented. Takes up very little space and can be converted into a full-size bed in two minutes. This is the celebrated Englander make, and is covered in different shades of velour. A limited number of these on sale at this price ... $17.75

$2 CASH—50c WEEKLY



PORCELAIN-TOP KITCHEN TABLE

We have just 15 of these Tables. It is a regular $6 value, on sale this low price while we sell them. Handily covered top. Durable, noiseless. Come early if you desire one of these ... $4.25

QUEEN ANNE PERIOD LIBRARY TABLE

Oak or Mahogany Finish

A simply beautiful Table of the Queen Anne period, in choice of your finish, oak or mahogany, and also in the new and up-to-the-minute ivory enamel finish. Massive proportions. Value! Number at this Price ... $7.50



LIBERAL CREDIT EXTENDED TO ALL

Franklin FURNITURE CO.

All Goods Marked in Plain Figures. One Price to All.

1030-32 FRANKLIN AV.

CANARIES, good singers $5
Roller Rollers, $8.00 and $10.00
PARROTS, Mexican Redheads $6
GOLDFISH, beautiful, healthy .. 10c
Pintails, Shubunken, etc., 25c up. Rabbits, Guinea Pigs, Pigeons, Doves, Pheasants, White Rats, Mice, Monkeys, Ferrets, all varieties Cage Birds, Puppies all breeds, Kittens. Feeds, Needles, Supplies, Cages. Price lists free. Ship anywhere. Wholesale, retail. Open Sunday.
GREATER ST. LOUIS P. S. CO.
Olive 1948 1100 Market St.

During 1921, the POST-DISPATCH printed 16,100 LOST and FOUND "Wants"—2986 more than the THREE other St. Louis newspapers COMBINED — and more than TWICE as many as the nearest competitor.

7000-ACRE COAL LEASE CLOSED

Chicago Concern Agrees to Mine Minimum of 19,000,000 Tons.

A contract by which the Southern Gem Coal Corporation of Chicago will lease for 25 years from the Willis Coal and Mining Co. of St. Louis, 7000 surface acres of two-vein coal property in Perry and Randolph counties in Illinois, for which negotiations began six months ago, was completed with the end of the coal strike in Illinois.

The Chicago concern agreed to mine a minimum of 19,000,000 tons in the period of the lease. The property includes two mines, and the lessor contracted to open a new 5000-ton shaft. The St. Louis company will continue to operate its three other mines on its 8000 acres in the vicinity of Sparta.

TEST MADE OF THE NEW THOMPSON SUB-MACHINE GUN

Weapon Especially Designed for Riot Duty Fires .45-Caliber Pistol Ammunition.

Tests of the new Thompson submachine gun, which fires .45-caliber pistol ammunition either in single shots or in bursts, as a machine gun does, have been made by the officers of the 138th (First Missouri) Infantry. A report on the gun will be made to the office of the Adjutant-General of Missouri and it is possible that a number of the guns will be purchased for the various National Guard regiments of the State.

The gun may be fired from a fixed position like an ordinary machine gun, but it is usually fired from the shoulder, or supported by a sling and fired from the hip. Col. C. S. Thornton, commander of the 138th, who tried out the gun on the regiment's rifle range near St. Charles, said that the lightness of the piece and the little recoil in firing were two of the advantages which recommended it.

The gun fires clips containing 20 rounds, or drums of 50 and 100 rounds. The barrel is short and is provided with projecting rings or fins for cooling. The stock and butt which rests against the shoulder in firing are like those on other guns. A grip is provided for the right hand near the trigger, and a second grip for the left hand is farther toward the muzzle of the piece under the barrel. Especially designed for riot duty, the ammunition used does not carry the distance that the service rifle does.

MID-ATLANTIC WEATHER BUREAU IS BEING ADVOCATED BY FRENCH

(Copyright, 1922.)

PARIS, Aug. 26.—A mid-Atlantic weather station, consisting of a specially fitted ship cruising around a designated spot, is strongly advocated by the French meteorological bureau. Col. Delambre, director of the bureau, says:

"A vessel of 2,500 tons capable of both sailing and steaming should cruise around where the transatlantic traffic is greatest to disseminate broadly weather forecasts and news. Such weather forecasting by a floating island would extend by three days the French, Spanish and British forecasts.

"Moreover, such an island station would be priceless for centralizing all the weather observations taken by the 300 ships, of more than 500 tons each, which, on the average, are cruising the Atlantic at the same time. It would also be a relay for transatlantic radio traffic."

The annual cost of maintaining such a floating weather station is estimated at 3,000,000 paper francs (about $600,000 normally).

SUGAR 7

Pure Cane Fine Gran. LB

This Big Sale on Sugar comes at time when the customers of Thomas need it most, "The Preserving Season." Just another instance which shows the Thomas Market always has the interest of its Customers in Mind. You don't have to purchase anything else. 1 pound up to 100 pounds (None to dealers.)

100 POUND SACK $7.00

THOMAS The store that deserves your business. Owned and operated by a St. Louisan—a youth of St. Louis. Thank you.
707-709 N. SIXTH

STEAKS Sirloin, Round Porterhouse
Strictly fresh cut from fine native U. S. Gov. Inspected beef. Steaks that are young, juicy and tender. Steaks that you can relish and enjoy. What does your butcher charge? THOMAS, THE DEMON FOR LOW PRICES.
lb. 12½

Hamburger Steak Finest, freshest in St. Louis ..... 3 lbs. 25
Smoked Beef Tongues Nice size; brightly smoked; 45c value ... lb., 23
White Rose Malt No. 2½ can ..... 48 | SYMO MALT, 25
PURITAN MALT, 63 | Smoked Calf. Hams, lb. 13½

Greenfield's
BETTER CLOTHES

All Goods Purchased Balance of This Month Will Appear on September Statement.

August Clearing Sale OF Fine Clothing

An opportunity to buy Fall-Weight Clothes at GREAT SAVINGS!

Our entire stock of fine hand-tailored Three-Piece Wool Suits—made in absolutely correct styles and patterns for Men and Young Men—are included in this sale. Suits are one-eighth and quarter lined.

Make Your Selections Now!

Greenfield's
OLIVE AT EIGHTH

Members of the Retailers' Railroad Refund Association.

REMLEY
6th & Franklin

100% Home Institution. Your Money Spent Here Stays in Good Missouri.

MOLL
7th and Franklin
Delmar & De Baliviere

So agreeably surprised were we at the wonderful amount of large orders we have received from our weekly advertisement run in last Sunday's paper, that we have decided to give St. Louis and her surrounding territory another opportunity to get in on this wonderful special of Delmar Club Canned Goods. "Yes, Madam," the quality is superior to any other brand, not only in St. Louis, but in the United States. Mr. K. V. Moll, who has exclusive charge of this department, has spent his lifetime—from a little boy he was taught by the old school, the best factories and packers in the whole United States and Canada, where quality could be obtained. This has been a lifetime study with Mr. Moll. He is proud of the fact that he is a Delmar Club man.

READ CAREFULLY, Mrs. Housewife, these prices. Load your pantry to its utmost capacity, as this is a wonderful opportunity to save money. PRICES GOOD ONE WEEK. All orders over $15.00 will be delivered within a reasonable distance in the city and close-by suburbanites. Out-of-town customers, mail or money order—or certified check—should accompany all orders.

Sugar Pure Cane Granulated—100-Lb. Sk. With other merchandise. We do this to bar competitors ..... 5-lb. lots and upwards with other merchandise 34 **6.75**

DELMAR CLUB PINEAPPLE—No. 2 cans ..... Dozen, 4.45; Case, 8.85 — 39
DELMAR CLUB PEARS—No. 2 cans ..... Dozen 4.75; Case, 9.45 — 42
DELMAR CLUB WHITE CHERRIES—No. 3 cans ..... Dozen, 5.20; Case, 10.35 — 45
DELMAR CLUB APRICOTS—No. 2½ cans ..... Dozen, 3.75; Case, 7.45 — 33
DELMAR CLUB SWEET POTATOES—No. 3 cans ..... Dozen, 2.10; Case, 4.15 — 19
DELMAR CLUB BEETS—No. 2 cans ..... Dozen, 2.25; Case, 4.45 — 20
DELMAR CLUB HOMINY—No. 3 cans ..... Dozen, 1.10; Case, 2.19 — 10
DELMAR CLUB TUNA FISH—No. 3 cans ..... Dozen, 2.60 — No. 1 cans 44; Dozen, 4.95 — 23
DELMAR CLUB SARDINE—¾ size. In mustard sauce; can ..... Dozen, 1.25; Case, 2.45 — 11

DELMAR CLUB STUFFED OLIVES—5-oz. Jars, 20c; Dozen, 2.40; 10-oz. Jars, 35c; Dozen, 3.90; 18-oz. Jars, 55c; Dozen, 6.00; 36-oz. Jars 90c; Dozen, 10.00
DELMAR CLUB QUEEN OLIVES—8-oz. bottle ..... Dozen, 1.90; Case, 3.75 — 15
20-oz. MASON JARS, 40c Dozen, 4.50
COLOSSAL QUEEN OLIVES—In large jars ..... Dozen, 8.25 — Quart Jars, 85c; Dozen, 6.95 — 70
DELMAR CLUB PEAS—E. J., cans ..... Dozen, 1.75; Case, 3.45 — 16
Fancy Sifted, 22; doz., 2.50; case, 4.95
Tiny Sifted, 30; doz., 3.45; case, 6.85
DELMAR CLUB PORK AND BEANS—No. 2 cans; in tomato sauce; per can ..... Dozen, 1.15; Case, 2.25 — 10
DELMAR CLUB SALMON—No. 19 cans ..... Dozen, 3.80; Case, 14.50 — 32
DELMAR CLUB SHRIMP—No. 1 cans ..... Dozen, 1.40; Case, 2.50 — 13

DELMAR CLUB CONDENSED MINCE MEAT—Pkg. ..... Dozen 1.65 — 15
DELMAR CLUB SEEDED RAISINS—15-oz. pkgs., 2 for ..... Dozen, 2.05 — 35
DELMAR CLUB PRESERVES—Pure; 18-oz. jars; assorted ..... Dozen, 3.60 — 32
DELMAR CLUB GRAPE JUICE—Pint bottle, 20; Doz., 2.30; Case, 6.50 — Quart bottle, 35; Dozen, 4.30
DELMAR CLUB TOMATOES—No. 3 cans ..... Dozen, 2.10; Case, 4.19 — 19
DELMAR CLUB PUMPKIN—No. 3 cans ..... Dozen, 1.35; Case, 2.45 — 11
DELMAR CLUB SAUERKRAUT—No. 3 cans ..... Dozen, 1.90; Case, 3.75 — 17
DELMAR CLUB OYSTERS—No. 1 cans ..... Dozen, 1.85; Case, 7.25 — 16
No. 2 cans, 33; Doz., 3.70; Case, 7.35
MAZOLA COOKING OIL—Pint cans ..... 41 — Qt. cans 1.55 — ½-gal. cans 80c — 5-gal. cans, 6.24 — 22

DELMAR CLUB NOODLES—Wide, medium or fine; package ..... Dozen, $1.35; Case, $2.65 — 12
DELMAR CLUB SPAGHETTI—Package, 12 ..... Dozen, $1.35; Case, $2.65
DELMAR CLUB MILK—Can, 9 ..... Dozen, $1.05; Case, $4.00
DELMAR CLUB MACARONI—Package, 12 ..... Dozen, $1.35; Case, $2.65

DELMAR CLUB MAPLE AND CANE SYRUP
Quart cans, 55; dozen 6.25
Three-qt. cans, 95; dozen 11.00
One-gal. cans, 1.35; dozen 16.00
DELMAR CLUB BLUE LABEL SYRUP (DARK)
1½-lb. can, 8; dozen 90
2-lb. can, 10½; dozen 1.92
Case 3.40
5-lb. can, 22; dozen 2.50
10-lb. can, 41; dozen 4.70
DELMAR CLUB PURE MAPLE SYRUP
Quart cans, 90; dozen 10.00
½-gal. cans, 1.35; dozen 18.00
One-gal. cans 2.90; dozen 32.00
DELMAR CLUB SYRUP (LIGHT)
2-lb. cans, 12½; dozen 1.40
Case 2.70
5-lb. cans, 26; dozen 2.95
10-lb. cans, 47; dozen 5.50
DELMAR CLUB CELERY SALT—Dozen, 1.35. Bottle 12
DELMAR CLUB ONION SALT—Dozen, 1.40. Bottle 13
DELMAR CLUB CHILI SAUCE—Dozen, 2.20; pint bottle, 30; dozen 3.40; ½-pint bottle 19
DELMAR CLUB PEPPER SAUCE—Red or green; dozen, 1.70. Bottle 15
DELMAR CLUB OLIVE OIL—Dozen, 7.40. Pint cans ..... Quart cans, 1.15; dozen, 13.00 — ½-gallon cans, 2.25; dozen, 25.00 — 1-gallon cans 4.25; dozen, 47.50 — 58
DELMAR CLUB OLIVE OIL—Dozen, 2.75; 4-oz. bottle ..... 8-oz. bottle, 45; dozen, 4.95 — 25
DELMAR CLUB PREPARED MUSTARD OR HORSERADISH MUSTARD—Dozen, 90; case, 1.70; 7-oz. bottle 8

DELMAR CLUB WORCESTERSHIRE SAUCE—Small bottle ..... Dozen, $1.60 — Large bottle, 25c; Dozen, $2.75 — 15
DELMAR CLUB EXTRACT VANILLA, LEMON, ORANGE, STRAWBERRY, ALMOND—2-oz. bottle ..... Dozen, $2.75 — 1-oz. bottle Lemon or Vanilla, 15c — Dozen, $1.65 — 25
DELMAR CLUB PURE SPICE—Small can, all varieties, tin, 10c — Dozen, $1.10 — Large can, all varieties, tin, 15c — Dozen, $1.65
DELMAR CLUB CIDER VINEGAR—One-fifth gallon bottle ..... Dozen, $1.60 — 14
DELMAR CLUB White Vinegar—One-fifth gallon bottle ..... Dozen, $1.35 — 12
DELMAR CLUB Bouillon Cubes—Per tin ..... Dozen, $2.75 — 25
DELMAR CLUB SILVER POLISH—Small jar ..... Dozen, $1.40 — Medium jar, 32c; dozen, $3.65 — Large jar, 63c; dozen, $7.00 — 13
DELMAR CLUB Laundry Soap—120 in box ..... 6 for 25c; box, $4.75 — 5

MORTON'S CANDY BUTTONS 20 buttons in a package. Flavors are choc., peppermint, lime, cinnamon. This is a wonderful after-dinner dainty ..... 3 pkgs. 5

ALMONDS Candy coated and cream. A dandy, dainty confection. Sells for 60c a pound everywhere. Fresh and fine. Per lb. 20

NUT FUDGE Five flavors; chocolate, strawberry, vanilla, maple, cocoanut. Fresh from our own kitchen daily. A 40c value everywhere. Saturday only 15

MALT SYRUP Symo, No. 2½ can ..... Case 1 doz. ..... $2.90. — IOWA ... No. 2½ can, 45c; Case 1 dozen, $5.25 — White Banner No. 2½ can, 49c; case 1 doz., 5.85 — O. K.—Hop flavor ..... 2½ can, 75c — BLUE RIBBON, 2½ can, 45c; case 1 doz., $5.25 — BLUE RIBBON—Hop flavor, 10c; reg. 15c size 25

CAKES Two tons of freshly baked Cakes for sale that's awaiting you. Not another place in the United States will you secure "such freshness"—"such quality"—"such value"—lb. 14

HAMS A choice of mild sugar cured, hickory smoked, closely trimmed Hams. The same kind you bought at Remley-Moll's store last Saturday. ½ or whole 23

BACON STRIPS The supreme smoked meat product for the seasoning of any kind of vegetable—in strips of 4 to 16 lbs 17½

Hungarian Paprika ¼-Oz. Can 10c; 2-Oz. Can, 20c; 4-Oz. Can, 50c — 10
Macaroni (IMPORTED) (16-Oz. Package) 25
BUTTER PURE CREAMERY—Pure as moonlight, sweet as nut 31
Braunschweiger 20
Lunch Salami 20
Fancy Cervelat 20

Pork Shoulders Fresh, nice handy weight, closely trimmed; not too fat 12½

Plate Corned BEEF Best for seasoning Cabbage 6

Breakfast Bacon This is a genuine sugar-cured article, not dry-salt side smoked. Remley-Moll cuts the price, as usual. Half or whole side 16

LAMB Genuine 1922 Spring Lamb, hindquarters ..... 17½ — Forequarters 12½

DELICATESSEN SPECIALS Never before have you been able to secure such variety and quality as you secure from our stores. The preparation is perfect the taste marvelous.
½ Fried Spring Chicken, 30
ROAST YOUNG CHICKEN—Dark meat 75
Breast or white meat, lb., $1.00
CHICKEN SALAD—Special Mayonnaise dressing, lb 1.00
PICKLED PIGS' FEET—Half, large 5
BAKED HAM—The most delicious in the world; pound 90
BOILED SMOKED OX TONGUE—Pound 90
BOSTON STYLE ROAST BEEF—Pound 60
CORNED BEEF—Something delicious; cannot be surpassed for a dandy lunch. Pound 40
BOSTON BAKED BEANS—Old-fashioned style; pound 20
COMBINATION SALAD—Quality unsurpassed 25

BONELESS BOILED HAM The finest flavored Boneless Ham in St. Louis. You are paying for the same quality 70c to 80c. Remley-Moll, the price cutters, will sell them, half or whole ..... WAFER SLICED 45 37

SAUSAGE The best money will produce. A saving of 25%. Bologna Franks Head Cheese 10

Instant Postum Small cans .. Large cans 41c 20

Smoked Blades Nothing better for a hot meal or cold lunch; 2 to 4 lb. pieces 18

SPECIAL NOTICE!! *The Fresh and Smoked Meat departments are now open at all stores and not another place on the face of the globe can you secure such quality at such a low figure. Remember, money can't buy better. The below specials are for Monday only:*

Monday Special at 7th Street (Moll's) — **Pork Steak** Cut from the greatest shoulders and blades in the world; 20c value; pound 12½
Monday Special at 6th Street (Remley) — **CHUCK STEAKS** Cut from the best and freshest corn-fed cattle; pound 10
Monday Special at Delmar and De Baliviere (Moll's) — **Sirloin or Round Steaks, lb....** 19

POTATOES Big Ohio Cobblers; large, mealy cookers; per peck 25

Cut Prices — Pay No Money Down

Starck
1102 OLIVE ST.

Cut Prices — 30 Days' Free Trial

Last Call Removal Sale—Final Cut Prices
Pianos, Player-Pianos, Phonographs—All Must Go

PIANO SALE

Buy Now at These Prices Day and night carpenters are working at our new store so we will be able to move into it September 1. That's the reason we tell you these are the final cuts. This is the biggest opportunity you ever had to put music in your home at minimum cost. Don't delay, see what we have at prices that will astound you. Come early Monday before just the instrument you want is gone.

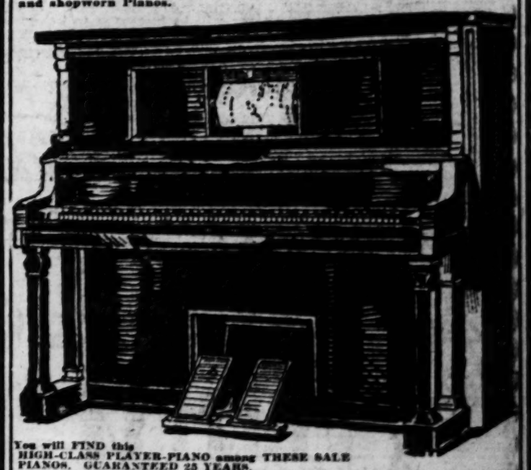
FREE—30 DAYS' TRIAL—$5 Per Month

NO MONEY DOWN Start Regular Payments Nov. 1st.

Last Notice—Sale Closes Sept. 1st.

Extra Final Discount of 25% Monday and Tuesday

In order to close out the balance of this mammoth stock of new, used and shopworn Pianos.



You will FIND this HIGH-CLASS PLAYER-PIANO among THESE SALE PIANOS. GUARANTEED 25 YEARS.

NOTICE the PRICES on USED PLAYER-PIANOS for MONDAY AND TUESDAY. POSITIVELY we do NOT believe that THESE PRICES can be DUPLICATED ANYWHERE IN THE UNITED STATES.

$425 Player-Piano—was $245—now $165
625 Player-Piano—was 347—now 295
730 Player-Piano—was 550—now 495
475 Player-Piano—was 375—now 227
600 Player-Piano—was 495—now 345
1200 Player-Piano—was 585—now 425

FREE—BENCH and MUSIC ROLLS

FREE MUSIC LESSONS

Railroad Fare Refunded TO OUT-OF-TOWN PURCHASERS

FIXTURES FOR SALE

Office partitions, desks, typewriters, hall runners, rugs, pictures, electric fans closet partitions, water cooler, office chairs, filing cabinets, and in fact everything that belongs to the store.

Special Reductions Next 2 Days on This Beautiful Piano



This Beautiful New Piano on Sale Tomorrow at Big Cut Prices. Guaranteed for 25 Years.

This big removal sale includes such well-known makes as Kimball, Steinway, Vose, Estey, Howard, Behning, Starck, Legonda, Fischer, Harris & Hyde, Kingston, Francis Bacon, Starr, Nelson, Bradbury and many others taken in exchange.

$300 Upright—was $175—now $49
350 Upright—was 225—now 65
400 Upright—was 275—now 85
450 Upright—was 285—now 110
500 Upright—was 345—now 185

FREE TRIAL This is a sale for the cash buyer as well as the time buyer. We have terms and conditions to suit everybody. Many Pianos sold for cash, many for half cash, many at $20 down and $10 per month. Many at $5 down and $5 per month. Many Pianos will be sold out on free trial. We will gladly send any new Starck Piano or used Starck Piano, to your home on 30 days' free trial, no money down, easy payments, surely you want your children to have the refining influence of music in your home when you can get a Piano on easy terms.

Out-of-Town Customers Write for big REMOVAL SALE BARGAIN BULLETIN. We ship Pianos anywhere in U. S. direct from our factory, Chicago, on FREE TRIAL. NO MONEY DOWN. EASY TERMS. RAILROAD FARE REFUNDED TO OUT-OF-TOWN BUYERS.

P. A. Starck Piano Co.
Manufacturers of Starck Grand, Upright and Player-Pianos
1102 Olive St. St. Louis
Open Every Evening Until Nine

Church Robbers in Russia Captured.
Correspondence of the Associated Press.

MOSCOW, Aug. 2.—Valuable jewels stripped from the historic icon of the Iberian Virgin by robbers who broke into the famous Iberian chapel at the gates of the Red Square on April 7, have been recovered by the Moscow police. Thirty members of a gang who looted many churches, chapels and convents before and during the Government requisition of church treasures have been arrested, and loot valued at many millions of dollars has been recovered. The jewels from the Iberian icon alone were estimated to be worth nearly $3,000,000.



BOYS' SUIT $4.50
100% Pure Wool
Just give age and color wanted, and we will send you the biggest suit bargain ever offered. Highest grade, 100% pure wool Cassimere, in blue, green, gray or brown mixtures.
STYLE
New York's most popular model.
SERVICE
Pants are fully lined throughout. Durable lining and trimmings. Fit 11 to 17 years; sizes for boys from 7 to 17. Price of suit with one pair of pants, $4.50. You can pay postman for suit and postage on arrival; with two pairs of pants $5.75.
SEND NO MONEY
Your money refunded if not highly pleased. Order by STYLE NO. 88, give size and color wanted. Say if you want suit with one pair or two pairs of pants. All orders shipped same day received.
JOHN NATHAN CO., 105 Bleecker St., New York City

SWEDISH INDUSTRIAL RECOVERY IS SHOWN BY TRADE FIGURES

Exports of Many Commodities Equal and Excel Those of Pre-War Years.
Correspondence of the Associated Press.

STOCKHOLM, Aug. 8.—That Sweden has definitely survived the post-war crisis, and is one of the first nations in Europe to show a natural and consistent recovery, appears from the monthly report on the foreign trade of this country during June.

The export of timber and sawn wood, a staple commodity, has grown so rapidly that the volume is now 97 per cent of the peace-time figures. At the end of June the timber sales were close to 600,000 standards, which is considerably more than half of the normal yearly output. The export of matches is 95 per cent of the pre-war normal and it is encouraging that the export of iron ore has even surpassed pre-war figures by 3 per cent. As regards wood pulp and paper, which America buys from Sweden in large quantities, the figures for the month exceed the 1913 figures for the corresponding month by 18 to 72 per cent. It is reported that one reason why the quotations on sulphite pulp are high is the increased demand from the United States for the manufacture of artificial silk. News print, which is shipped in great volume to America, shows an export figure 72 per cent above that of 1913.

A similar indication of prosperity is seen in the increased imports of raw material needed for Swedish industries. American dealers in copper will be interested to know that Sweden's imports of that metal have reached 84 per cent of the pre-war figures.

Boy, 12, Saves 3 Girls from Drowning
By the Associated Press.

NEVADA, Mo., Aug. 26.—A 12-year-old boy here several days ago saved three little girls from drowning. His name is Wilford Haunschild. He has been cited for bravery. He arrived just in time to rescue all three of the girls. Two of them had hurried to the rescue of a third little girl who ventured too far from the bank and the two others were themselves beyond their depth when Wilford arrived.

SCHOOLS AND COLLEGES.

Standard School of Filing and Indexing
402-404 N. 4th Street
The Globe-Wernicke Co.
Offers a short, intensive and practical course in the various methods of filing. Call, phone or write DIRECTOR. Phone Olive 1718.

DODSON SCHOOL of Private Tutoring
Children's morning school for the unusually bright pupil, the delicate pupil, the ungraded pupil or the out-of-town pupil. All grades. Enter any time.
High school coaching in mathematics, English branches and languages. Native French and Spanish teachers.
Intensive Civil Service coaching.
3834 Lindell. Est. 1901. Lindell 4648.

SCHOOLS AND COLLEGES.

GREGG SHORTHAND
—gratifies the employer
—satisfies the stenographer
—qualifies the secretary
It will fit you for a stenographic, secretarial, commercial teaching, court reporting or civil service position.
Fall Term Opens Sept. 5
Day and Evening Sessions
Brown's Schools are fully accredited by the National Association of Accredited Schools and their Employment Department has a steady demand for graduates.
Send for Our New Catalog which describes all our courses.
BROWN'S BUSINESS COLLEGES
Five Schools in St. Louis.

School of Expressional Arts
Voice, Diction, Interpretation, Public Speaking, Dramatic Art, Pageantry, Physical Training. Special Dept. for Children
3723 Cabanne. ST. LOUIS. Forest 4119.

SCHOOLS AND COLLEGES.

STUDENTS OF MUSIC—
SEND FOR CATALOG
Never before have students of music in the Southwest had the opportunity of studying under such world famous artists as Volpe, Dornay, Max and Margarita Selinsky, Rosenthal, Thompson, Silba and Culp without going to New York or Europe. These and other famous artists are members of our staff this year.
FALL TERM OPENS SEPTEMBER 4
Send for Catalog and complete information
The Kansas City Conservatory of Music
JOHN A. COWAN, President (Established 1906) Kansas City, Missouri

LEARN ACCOUNTANCY In Missouri's Oldest Accountancy School
At Night
City College of Law and Finance
Registration Now Open.
15 years at
Grand and Olive
Catalog on request. Lindell 2423.

St. Louis College of Music
Modern methods and broad cultural training. Offering to serious students a musical education not excelled in this country.
Distinguished faculty includes: Ottmar Moll, Paul Friess, David Pessakh, Hunter Jones, Charles Galloway, Walter Gerak, Mattie Gibson Runyan, Frank Gecks, Alfred Davidson, Ernst Krohn and many others.
Every department of music. Normal Training Course for Teachers. Public School Music. Diplomas and Certificates granted. Monthly class lessons and recitals.)
Thoroughly equipped building located in the best residence district. Special departments for beginners and children. Send for illustrated catalog. Address Grace de Lauzalaghein, Director. 5203 Cabanne Av., St. Louis, Mo. Phone Forest 4110

HOSMER HALL
Wydown Boulevard
St. Louis, Missouri
BOARDING AND DAY SCHOOL
offers with diplomas, academic, college preparatory, art, music, dramatic and home-making courses.
There is one teacher for every seven girls.
Outdoor activity is stressed, including horse-back riding, canoeing, hiking, swimming and skating.
New Bungalow and Art building in the beautiful hill district of Washington University.
Girls who have completed the sixth grade may enter Hosmer Hall, graduating in six years.
Mrs. Elma H. Benton, A. M., Principal.
Telephone, Cabany 677

SCHOOLS AND COLLEGES

BRILLIANT SUCCESSES OF HEINK'S FORMER STUDENTS
(Asr Allen, Asquino, De Arman, Fulton-Ponder, Krueger, Norvold, Schumann, Meyer, Mason, Kern, Trevisi, etc., etc.)
AWAIT OTHER EQUALLY TALENTED STUDENTS, AT THE
SCHUMANN-HEINK VOCAL SCHOOL
AND **THE HEINK Piano School**
THE LEADING SCHOOLS FOR PIANISTS AND SINGERS
Personal Instruction from Dr. Heink (Schumann-Heink's brother-in-law, Supervisor Mus. Dir. of New York Inst. of Music), limited to 25 specially promising students.
Good assistant teachers for those the master cannot accommodate himself.
STUDIO BLDG., Taylor and Olive St. (Forest 42873)
Many fine free advantages. Schumann-Heink Club concerts, etc.

BEETHOVEN CONSERVATORY OF MUSIC
The Oldest, Largest and Best Music School in the West
No home is complete without music, especially the farm home. No matter whether military, religious or social, is a success without music. Good musicians for the home and for public functions are more in demand than ever. Many young people owe their success to their musical ability.
Let us send you our handsome illustrated catalog telling all about this great conservatory where all branches are taught. Established 1871. Rates reasonable. Special rates for beginners.
The Bros. Epstein, 4525 Olive St., St. Louis, Mo.

ARNO WAECHTLER'S SCHOOL OF VIOLIN AND PIANO
Will Re-Open September
Concert Master and Assistant Concert Master of St. Louis Symphony Orchestra for 20 years. Grades taught from Elementary to Post-Graduate.
Studios Musical Art Bldg., Boyle and Olive
Lindell 6473 Residence Phone Grand 3[illegible]

Charge Purchases Made the Remainder of the Month Payable October First.

Scruggs-Vanderwoort-Barney

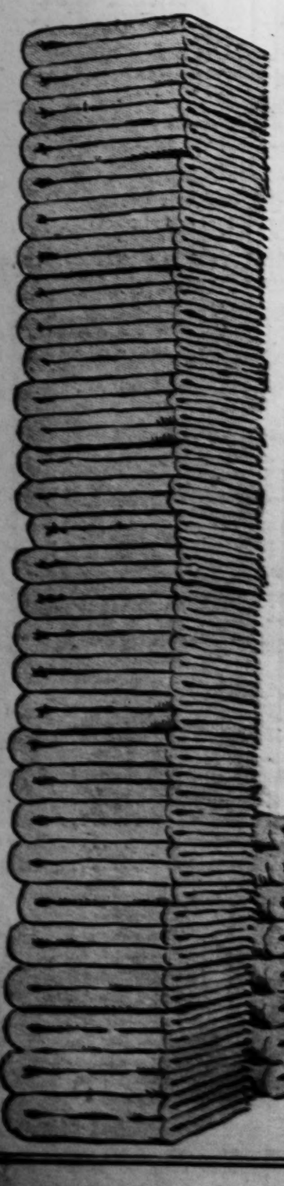
Store Hours: Daily, 8:30 to 5:00; Saturday, 8:30 to 5:30. *Olive and Locust From Ninth to Tenth.*

2500 Reclaimed Army Blankets

As Good As New—All Wool and In Khaki Color

$2.75

Large Twin Bed Size and Can Therefore Be Used for Double Bed



¶ We guarantee these Blankets all to be in perfect condition.

¶ You cannot buy the cheapest kind of a cotton Blanket at this price. But because of a fortunate purchase, we can offer these guaranteed ALL-WOOL reclaimed Army Blankets without restriction as to the number you want up to the entire lot at $2.75.

¶ Think what an opportunity this means to the club owner; to the man who has camp cottages which he rents furnished; to the family living in a camp cottage; for use on a sleeping porch or as a spare blanket in the bedroom itself.

¶ These will find many other uses; for instance, tourists will use them as robes, and they are most practical for such use, too.

¶ If you need Blankets for any purpose, you cannot afford to miss this great sale. Buy half a dozen; a dozen—the total cost is little more than you will pay for one wool Blanket that, from the standpoint of serviceability, is practically the same.



Sale Starts Monday Morning at 8:30 in the Blanket Shop—Second Floor

No mail, phone or C. O. D. orders because of the extremely low prices—and no returns.



Charge Purchases Made the Remainder of the Month Payable October First

Scruggs-Vanderwoort-Barney

Store Hours: Daily, 8:30 to 5:00; Saturday, 8:30 to 5:30. *Olive and Locust From Ninth to Tenth.*

Final Season-End Reductions

Silks, Woolens and Cottons

A Wonderful Opportunity to Buy for Fall and School Sewing, at Remarkable Savings. Prices Have Been Radically Reduced for Quick Selling

Former $2.00 to $3.50
Silks
$1.69 a Yd.
Including—
Genuine Baronet Satin in plain and fancy weaves.
Kumsi-Kumsa and Dew Kist Skirtings.
Tartan Plaids.
Printed Sweet Brier.
Plain and Changeable Chiffon Taffeta.
Printed Castle Crepes
Printed Radium Silk.
Printed Foulards.
Plain and Striped La Jerz.
Louisine Checks.
Morocco Crepe.
Dotted Georgette.
Silk Shop—Second Floor.

Former 85c to $1.25
Linings
59c a Yd.
36-In. Printed Sateens.
36-In. Printed Silk and Lisle Poplin.
36-In. Printed Venetian.
54-In. Tubular Mercerized Jersey.
Lining Shop—Second Floor.

Flannels
at 75c
Former $1.50 Imported Striped Flannels for men's shirts, women's dresses and skirts.
At 15c
Former 20c and 25c Striped Outing Flannel, 27 and 36 inches wide; for nightgowns and pajamas.
At 35c
Former 75c Shirting Flannel in novelty stripes, for boys' blouses and men's shirts.
Flannel Shop—Second Floor.

Colored Cottons
Former 12½c
American Prints
7½c a Yd.
Light and dark grounds, with neat patterns; suitable for house dresses and children's wear.
Former 60c
Belgium Linen Suiting
(Part Cotton)
25c a Yd.
Just proper weight for Fall wear; excellent for dresses, coats, suits and children's school wear.
Former 60c
Imported Scotch Gingham
25c a Yd.
Large plaid effects; fine for school dresses.
Former 75c
Imported Scotch Gingham
35c a Yd.
Woven of fine zephyr yarn; made by expert Scotch weavers; for women's dresses and children's school wear.
Former 75c
English Shirting Madras
35c a Yd.
Small lot of imported shirting madras; for boys' blouses and men's shirts.
Former 85c
Printed Voiles
45c a Yd.
Excellent assortment of light and dark colorings; neat patterns for dresses and children's wear.
Former $1.75 to $2.50
Embroidered Voiles
75c a Yd.
Very attractive patterns and colorings.
The Season's Accumulation of Remnants At ½ Price
Colored Goods Shop—Second Floor.

Former $1.25 and $1.50
Wool Challis
59c a Yd.
Imported and Domestic Printed Challis in a splendid variety of small and large designs.
Former $2.00
All Wool Worsted Checks and Plaids
$1.59 a Yd.
40 inches wide; in choicest combinations; suitable for frocks and skirts.
Woolen Goods Shop—Second Floor.
Former 50c to 75c
White Cotton Fabrics
25c a Yd.
32-Inch Oxford, for men's shirts, boys' waists and rompers; regularly 50c a yard, now 25c
36-Inch Fancy Voile—Suitable for dresses and draperies; formerly 65c and 75c, now 29c
27-Inch Fine and Medium Cord Pique—regularly 75c—now 25c
32-Inch Fancy Silk Mull—Regularly 75c—now 25c
Former 85c to $1.50
White Cotton Fabrics
50c a Yd.
36-Inch Fancy Suiting—In Oxford and Gabardine weaves; formerly $1.00, $1.25 and $1.39—now 59c
32-Inch Imported Madras Shirting—An excellent quality for men's shirts and women's dresses; regularly $1.00—now 59c
36-Inch Imported Pique—Plain and fancy; formerly $1 and $1.25—now 59c
36-Inch Gaudipore—Suitable for women's dresses and children's wear; formerly 65c—now 39c
42-Inch Fancy Striped Voile—Regularly $1.25—now 59c
All Remnants at ½ Price.
White Goods Shop—Second Floor.

Park Your Car Free
—in the new garage while you shop here, but remember, go to the Tenth Street entrance FIRST and get a parking check.

Scruggs-Vandervoort-Barney

Colored Silk Umbrellas, $5.00
These have wood or pyralin handles with leather arm swings. Tips and stub ends match.
Umbrella Shop—First Floor.

Store Hours: Daily, 8:30 to 5:00; Saturday, 8:30 to 5:30. *Charge Purchases Made Remainder of Month Payable October First* *Olive and Locust From Ninth to Tenth*

Month-End, Season-End Sales Start Monday

Month-End Sale of
Women's Suits $15
A lot of Fall Sample Suits and the balance of our Summer stock. Bought to sell at $29.75 to $69.75.
All are made of finest fabrics; each garment is hand tailored; every one is a real Vandervoort value. They come in sizes 34 and 36—in very desirable shades.
Women's Suit Shop—Third Floor.

Month-End Sale of
Sport Suits $9.75
Formerly $29.50 and $39.50
An excellent group in the Sports Apparel Shop of bright-colored Flannel and Tropical Cloth Suits that would be just the thing for the girl going away to school for early Fall sports and campus wear; very jaunty youthful models.
Sports Apparel Shop—Second Floor.

Month-End Sale of
Summer Silk Dresses $9.75
Formerly $25.00
Remarkable group reduced for quick selling, including white crepe de chines, Roshanara crepe and Canton crepe combinations, eyelet crepes, figured crepes and striped tub silks.
Women's Dress Shop—Third Floor.

Month-End Sale of All $3.95 and $5.00
House and Porch Dresses $2.95
Batiste, voile, lawn and dimity Dresses are featured in this splendid lot, and they are excellent buying for home wear.
House Dress Shop—Third Floor.

Month-End Sale of
Extra-Size Summer Dresses $5.00
Formerly $14.75 to $18.75
Smartly styled voile and gingham Dresses reduced for quick selling; all specially designed for extra-size requirements and very becoming.
Extra-Size Shop—Third Floor.

Month-End Sale of
Silk and Wool Skirts $7.50
Former $9.95 to $15.00 novelty white silk crepe and sponge Skirts, and former $8.95 and $9.95 all-wool homespun, tweed, striped and checked Skirts in colorings very attractive for Fall wear.
Skirt Shop—Third Floor.

Month-End Sale of
White Satin Petticoats, $2.85
Petticoats bought to sell at $8.75 early in the season and remarkable values at this low price; of splendid heavy quality satin, double to hip.
Petticoat Shop—Third Floor.

Month-End Sale of
Women's Knit Union Suits, 35c
Formerly 75c
Fine ribbed knit Union Suits, in built-up shoulder or bodice-top style, with wide knees; sizes 38 only.
Women's Swiss Ribbed Vests, 25c
Formerly 35c
In built-up shoulder or bodice-top style, with tapering shoulder straps; sizes 36 to 44.
Athletic Union Suits, $1.00
Formerly $1.50 and $2.00
Women's; in batiste and voile; flesh color; bodice-top style; sizes 36 and 38 only.
Built-up shoulder style, finished with tubular band at top; wide knees.
Knit Underwear Shop—Third Floor.

Month-End Sale of
Corsets and Brassieres at ½ Price
All groups incomplete, but a good range of sizes in the lot. Excellent values.
Corsets, $2.95
Formerly $4.00 to $6.50
In gingham brocade and open mesh fabrics; also a few elastic combinations.
Corsets, $3.95
Formerly $4.00 to $13.50
Slip-on Corsets, of suede, also backlaced Corsets of silk batiste and brocade—and elastic and satin girdles.
Brassieres, $1.00
Formerly $2.00 to $2.50
Novelties in gingham, also bandeaux of satin.
Corset Shop—Third Floor.

Month-End Sale of
French Lingerie at ½ Price
Gowns and Envelope Chemise in this group are slightly soiled and are reduced to exactly one-half price for quickest possible clearance.
Lingerie Shop—Third Floor.

Envelope Chemise
Regularly $1.00, Special	*Regularly $1.98, Special*
75c	$1.00

These two groups of slightly soiled muslin Chemise include well made garments, prettily trimmed in Val. lace and embroidery.
Lingerie Shop—Third Floor.

Month-End Sale of
Chamois Suede Gloves, 89c
Strap at wrist, duplex style; sizes 5½ to 7½.
Duplex and Light Weight Chamois Gloves, 59c
2-clasp Duplex and lightweight Chamois Suede Gloves, also the slipon style; in gray and white.
2-clasp Silk Gloves in black and white; sizes 5½ to 6½ 29c
Glove Shop—First Floor.

Month-End Sale of
Hand-Embroidered Art Needlework ½ Price
Exquisite hand-embroidered articles with only one piece of each pattern; all exceptional values.
Art Needlework Shop—Second Floor.

Month-End Sale of
Art Needlework
Clean-up of odds and ends of Stamped Goods comprising Doilies, Scarfs, Centerpieces, Children's Dresses, Table Covers and Pillow Tops.
Four Important Lots 10c, 25c, 50c, $1.00
Formerly 25c to $4.00
Art Needlework Shop—Second Floor.

Month-End Sale of
Men's Straw Hats $1.00
Choice of our entire stock of Men's Straw Hats; mostly large sizes.
Men's Furnishing Shop—First Floor.

Month-End Sale of
Men's Shirts $1.45
Broken lots and sizes taken from our regular $2.00, $2.50 and $3.00 lines—marked at this low price for quick selling.
Men's Furnishing Shop—First Floor.

Month-End Sale of
Men's One-Piece Pajamas $1.35
In short sleeves, knee length style; splendid value.
$1.75
Percale and Madras Pajamas in solid colors and fancy stripes and figures.
Men's Furnishing Shop—First Floor.

Music Rolls With Words 6 for $1.00
Former Price, $1.00 and $1.25 Each
Just 500 Rolls at this price, and for Monday, Tuesday and Wednesday only. All Rolls guaranteed perfect.
Also a limited number of late Word Rolls, very special each 50c
Music Roll Shop—Sixth Floor.

Summer merchandise is now marked at final reductions. Women's, misses' and children's apparel, many household articles, furniture, rugs and draperies, all offer buying advantages that come but once a season. Many lots are small and may not last through the day, so come early and get your full share at these saving prices.



This $265.00 Suite for $195.00.

Only Three More Days of Our Greatest August Sale of Furniture

Which culminates this week in a series of attractive specials, regrouped and repriced for month-end clearance. A limited number of examples given here of the excellent values that must go back to regular prices September 1st.

25 Suites of Living-Room Furniture Reduced
For Example—the $265 two-piece Suite pictured in green and gold-figured mohair, beautifully tailored and well built **$195**

12 Suites of Bedroom Furniture Reduced
For Example—A $336 four-piece Suite, including dresser, vanity, chiffonette and full-sized bed of fine walnut..... **$252**

9 Suites of Dining-Room Furniture Reduced
For Example—A $307 nine-piece Suite of Tudor design, in beautifully finished Italian oak. Sideboard, server, extension table, six chairs **$260**

Final Clearance of All Porch Furniture—Reduced ½
This includes all Fiber, Willow and Maple Furniture (undecorated) for outside porches and lawns—positively the best values of the entire season. Buy now for next year.

All Decorated Sunroom Furniture ⅓ to ½ Off
This "all-the-year" Summer Furniture is upholstered in fine cretonne and artistically decorated. A limited quantity, but splendid values. An ideal choice for the small apartment living room.

75 Odd Dining Chairs Reduced ½
You will find in this group Chairs in various finishes, suitable for hall, bedroom or office; splendid values at one-half regular price.

Library Tables at ½ Price
Choice of about 25 Tables, including various designs, in mahogany and fumed or golden oak. Now is the time to buy.

Our Entire Stock of Brass Beds Greatly Reduced
Handsome Brass Bed (full size) reduced from $35.00 to $19.75
White Enamel Beds also reduced. As—a 4-ft. 6-in. $12.50 Bed, for $6.75

A Fine Eclipse Felt Mattress, Regularly $17, for $13.50
Full size or 3-ft. 3-in. size, covered with attractive art ticking.

Furniture Shop—Fifth Floor.

150 Rugs Reduced
Six 9x12 $50 Axminsters; each $38.75
Four 9x12 $29.75 Fringed Velvet Rugs; choice $24.75
Five 9x12 $32.50 Seamless Brussels Rugs; each $22.75
Ten 6x9 $12.75 Wool and Fiber Rugs; each $7.75
One 7x8 $14.25 Wool and Fiber Rugs; at $8.75
Three 8x10 $70 Chenille Rugs; each $49.75
Three 9x12 $75 Chenille Rugs; each $54.75
Two 9x10 $70 Chenille Rugs; each $49.75
Four 6x9 $50 Chenille Rugs; each $38.75
Eight 4x7 $25 Chenille Rugs; each $18.75
Six 36x63 $15 Chenille Rugs; each $10.75
Seven 27x54 $9 Chenille Rugs; each $6.75
Six 9x12 $57.50 Wilton Rugs; each $41.75
One 8x10 $32.50 oval braided Rug; $23.75
Two 9x12 oval braided Rugs; each $23.75
Eight 36x63 $20 Saxony Rugs; each $14.75
Twelve 27x54 Saxony Rugs; each $8.75
Twenty-six 27x54 $3 Velvet Rugs; each $2.40
Rug Shop—Fourth Floor.

Short Lengths of Carpets ½ Price
Attractive designs and colors in short lengths, ranging from 3 to 22 yards each.
Rug Shop—Fourth Floor.

Short Lengths Printed Linoleum 55c
Formerly $1.00 Sq. Yd.
Lengths range from 4 to 18 square yds. Cork base.
Rug Shop—Fourth Floor.

Short Lengths Inlaid Linoleum $1.05
Formerly $1.35 and $2.25 Sq. Yd.
These lengths range from 5 to 20 square yards each.
Rug Shop—Fourth Floor.

100-Piece Dinner Sets $37.50
Formerly $45, Special at
Choice Limoges china with spray of violets for decoration and all mat gold handles.
100-Piece Set, $37.50
Fine Bavarian china with border decoration in pink roses, with all gold handles.
100-Piece Set, $72.50
Fine imported china, in plain shapes with heavy gold bands and all gold handles.
China Shop—Fourth Floor.

Month-End Sale of
Women's Silk Stockings, 79c
Remarkable lot of all-perfect Silk Stockings with seam in back; lisle garter top, soles and heels. Colors, black, white and cordovan.
Hosiery Shop—First Floor.

Month-End Sale of
Women's Silk Stockings, 59c
Slightly irregular Stockings—in weave only—with seam in the back, lisle garter tops, soles and heels. Special for quick clearance.
Hosiery Shop—First Floor.

Month-End Sale of
Infants' $2.00 Garments for $1.00
Broken sizes in Dresses, Rompers and Creepers slightly soiled in handling, will be fresh and dainty after a brisk tubbing.
Children's Coats at One-Half Price
Light-weight Coats for late Summer and Fall wear are made of fine serge, homespun wool mixture and tweeds. All of excellent quality.
Infants' Shop—Third Floor.

Month-End Sale of
White Baronet Satin Skirts, $3.95
Former $5.95 White Summer Skirts of finest quality Baronet Satin; well made with novelty pockets.
Skirt Shop—Third Floor.

Month-End Sale of
Madeira Embroidered Scarf, Doilies at ½ Price
Beautiful Madeira Embroidered Scarfs, Tray Cloths, Doilies, Centerpieces and Cloths slightly soiled; reduced to half-price for quick selling.
Linen Shop—Second Floor.

Month-End Sale of
Notions at Special Prices
American Lady Speciola Double Hair Nets
Regularly $1.50
Special, a Dozen
89c
Large size double woven, of double real hair. Cap or fringe style; all shades.

Wayne Paper Bags, 75c to $1.49
Cedared Bags which the moths shun and dustproof.
Venus Rubber Kitchen Aprons, $1.50 Each
Regularly $2.00 extra full bungalow size, in checked patterns.
Cretonne Rubber Kitchen Aprons, 39c and 49c Each
Large size, in pink, blue, lavender, black and white.
$1 Venus Rubber Aprons for Children, 50c
Have pockets and come in small checks, blue or pink.
J. & P. Coats' Thread, 6 for 27c
All numbers, black or white; 150 yards to a spool; limit of 6 spools to a customer.
Notion Shop—First Floor.

Month-End Sale of
Imitation Filet Scarfs $2.50
Very attractive Scarfs with linen centers and a variety of pretty patterns of filet imitation lace; sizes 18x36 inches—18x45 inches—18x54 inches. Regularly $3.25 to $4.50.
Linen Shop—Second Floor.

Month-End Sale of
Imitation Filet Chair Backs, 50c
Regular $1.25 Chair Backs in lovely patterns.
Linen Shop—Second Floor.

Month-End Sale of
Imitation Filet Squares, 50c
Sizes 15x15 inches; regularly $1.00.
Linen Shop—Second Floor.

Buy Your Children's School Shoes at Month-End Sale Prices

Regular $4 and $5 Shoes in This Sale for **$2.95**

Our Showing Includes:
Boys' Smoked Elk Scout Shoes
Trimmed in tan. Sizes 13½ to 5½.
Boys' Black Elk Scout Shoes
With chrome soles. Sizes 11 to 5½.
Misses' Black Kid Lace Shoe
With welt soles. Sizes 11½ to 2.
The same model in black calf, patent leather or buttoned shoe. 11½ to 2.
Children's Black Kid Shoes
With spring heel, in lace or button style, also in calf or patent leather. Sizes 5 to 11.
Boroski Shoe Shop—Second Floor.



Splendid Values in the Final Month-End, Season-End Clearance of

Curtains and Drapery Material

Odd Lots of Curtains and Sectional Panels
Two to six pairs in each style. Point de Gene, Imported Duchess, Point Milan, Point de Marne, Venise Point, Point de Paris and Marie Antoinette Curtains are included at the following prices. All are mounted on fine imported net.
$7.50 to $8.50 Curtains reduced to $5.85
$9.35 to $9.85 Curtains, reduced to $6.50
$10.75 to $11.50 Curtains reduced to $7.95
$12.50 to $20 Curtains, reduced to $9.85

Imported Curtains Reduced
$5.00 Curtains for $2.95
$11.70 Curtains for $5.50
$32.50 Curtains for $15
$15 Curtains for $7.50

Imported Cable Net Curtains Reduced
The Cluny lace insertion and edges are mounted on heavy English cable net finished with wide lace or hem, in white or ecru.
$5.85 Curtains are $2.95
$6.85 Curtains are $3.95
$7.85 and $9.50 Curtains $4.65
$9.75 and $10.50 Curtains $5.95

Sectional Paneling Reduced
Three to Six 9-inch Sections in a Piece.
39c sections for 29c
$1.00 and $1.25 Sections for 65c
$1.35 and $1.45 Sections for 76c
$2.50 and $3.00 Sections for $1.00

Fancy Marquisettes
Regularly 25c, Special at **17c**
1250 yards of Marquisette, with fancy drawn-work borders, in white, ivory and ecru.

6000 Yards Cretonnes Reduced
Domestic and imported. Pieces range from five up to fifty yards of each pattern. Designs and colorings for all purposes.
Lot No. 1. Regular 25c and 35c Cretonnes, reduced to 19c
Lot No. 2. Regular 45c and 50c Cretonnes, reduced to 35c
Lot No. 3. Regular 55c to $1 Cretonnes, reduced to 45c
Lot No. 4. Regular 75c to $1 Cretonnes, reduced to 59c
Lot No. 5. Regular $1.15 to $1.25 Cretonnes, reduced to 89c

Short Lengths of Drapery Materials, Reduced ⅓, ½ and Less
7500 yards in nets, casement cloth, voiles, cretonnes, blocked linens, velour, tapestry, reps, damask, silks and brocades in suitable lengths to curtain odd windows or French doors, for cushions, scarfs and the upholstering of odd pieces of furniture.

Aerolux Porch Shades and Awnings, 20% Off
All sizes and several different color combinations.

Checked Voiles and Marquisettes 29c
1500 yards of fancy checked and cross-barred Voiles and Marquisettes of exceptionally good quality, shown in all colors.

Ready-to-Hang Awnings
Special at **$1.59**
Four popular sizes in various colors at this low price to close out. They are made of good, serviceable material, completely equipped and ready to hang.

Ruffled Curtains
Specially Priced, Pair **$1.69**
285 pairs, made of an exceptionally sheer quality of white voile, finished with full ruffling, complete with tie backs to match.

900 Yards Grenadines
Special, a Yard **39c**
900 yards of sheer dotted Grenadines; also fancy small-figured Swisses, especially suitable for making ruffled curtains.

Drapery Shop—Fourth Floor.

Month-End Sale of Luggage Brings Very Exceptional Values

Just in Time to Supply the Needs of Students Going Away to School or College

Vandervoort's Special Wardrobe Trunk
Regularly $72.50. Special **$50.00**
Made of three-ply lumber, covered and bound with hard vulcanized fiber, features large round-end construction; trimmed with solid steel. Strong locks and bolts, laundry bag, shoe compartment, convertible hat box, ironing board and holder, dust curtain and five drawers.

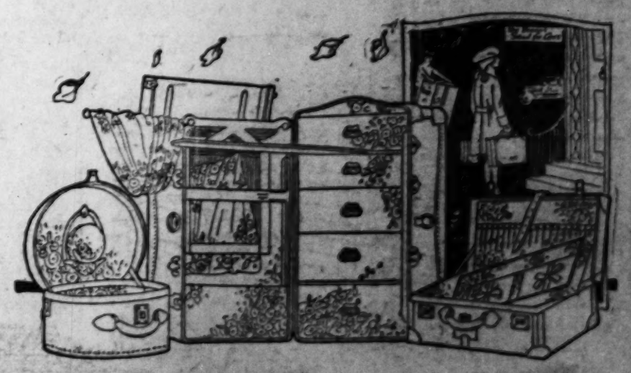
Genuine Cowhide Traveling Bags, $13.00 and $14.00
Regularly $18.50 and $19.50
These Bags have sewed-on, reinforced corners and sewed-on steel frames, spike catch and strong inside lock—18 and 20 inch size.

Black Enameled Hat Boxes
Regularly priced from $12.50 to $15.00 **$9.75**
Leather bound and silk lined, with two hat forms and extra pockets—convenient and very good looking—will accommodate from 3 to 4 hats.

Black Enamel Suitcases,
Regularly priced from $19.50 to $22.00. For Monday Only **$14.75**
These Cases are made with reinforced ends of cowhide leather, have two strong side locks, leather handles and two leather straps entirely encircling the case. Sateen lined with extra deep tray and pocket in the lid. Sizes 24 to 30 inches.

Luggage Shop—Second Floor.

P. S.—Vandervoort's Special Wardrobe Trunk at $24.75.



BANKER 100 YEARS OLD RECALLS OLD MEMORIES

John A. Stewart, of New York, Pays Tribute to Federal Reserve Board.

Special to the Post-Dispatch.

MORRISTOWN, N. J., Aug. 26.—John A. Stewart, chairman of the Board of Trustees of the United States Trust Co. of New York, America's oldest banker and patriarch of the trust company fraternity in this country, celebrated his one hundredth birthday anniversary here at his home today.

Stewart, who was Lincoln's adviser in the Civil War, who came to the rescue of Grover Cleveland in 1894, when the Government's gold reserve was dangerously depleted, and who was president pro tempore of Princeton University for the two years following Woodrow Wilson's election as Governor of New Jersey, does not attribute his long, active life to any particular habit of living.

In Good Physical Condition.

Barring a slight impairment of hearing, Stewart is in fine physical condition.

In recalling today some of his earliest memories, Stewart said that the first President of the United States he saw was Andrew Jackson, who delivered an address at the city hall when he was a boy. He recalled vividly the great fire which almost destroyed New York in 1835. He watched the flames consume the better part of the city from a knoll near what is now Twenty-seventh street and Third avenue.

In touching on banking developments during the last 60 or 70 years, Stewart paid a tribute to the Federal Reserve Board, saying that it had stabilized and strengthened banking conditions throughout the country.

Panic of 1837.

"The first financial panic occurred in 1837, two years after the great fire. I was then still a boy. The next panic occurred in 1857 when I was an officer of the United States Trust Co. The president of one of the largest banks in New York on that occasion went out on his front steps and addressed a crowd of depositors who were eager to withdraw their money. He assured them that his institution would be able to continue specie payments indefinitely, and told them that everything would be all right. The next morning his bank, as well as numerous others, suspended payments and closed its doors. Such panics as that, and those of 1873, 1893, and 1907 are impossible now. These were virtualy national disasters. The State and national banking acts have helped to reduce these old evils, but the establishment of the Federal Reserve Board was the most potent factor. The board and its various governors well merit the confidence of the bankers and the public at large."

Stewart was born on Aug. 26, 1822, in Fulton street, New York City, when the present Wall Street was dotted with green meadows. His father, John Stewart, was born on the Island of Lewis, one of the Hebrides group on the northwest coast of Scotland, while his mother, Mary Aikman, was born in New York City.

When the United State Trust Co. of New York was organized in 1853, as the first American trust company chartered exclusively to render fiduciary service, Stewart became secretary of the company. When Joseph Lawrence, first president of the United States Trust Co. resigned in 1865 because of ill-health Stewart was elected president, then being 43 years of age.



Brand-New Player-Pianos

Mahogany, walnut or oak—beautiful veneers. A Wurlitzer special bargain offer.

$345

$25 Down, $10 a Month

Here are a few 88-note, reconditioned like new, used

Player-Pianos

Becker & Son, mah.	$187
Antopiano, mah...	195
Weber, mah.....	283
Howard, oak.....	227
Kingston, oak.....	395
Thiebes, mah.....	298
Apollo, mah.....	375
Starck, mah.....	385

24 Rolls of Music and Bench free with each of these pianos.

$10 a Month Payments

WURLITZER

1006 Olive St.

Our Extensive August

Fur Sale

Offers Savings of.... 20 to 33⅓%

When you can select luxurious Fur garments in correct 1922-23 modes at these extreme savings, certainly it would be best to choose at once.

Fourth Floor

Floor Lamps

$52.50 Value, **$33**

Attractive six-inch mahogany-finished bases, with two-light pull chain socket; 24-inch silk shade with gold trimmings and deep silk fringe.

Base, $10.50. Shade, $22.50

Fifth Floor

Famous Barr Co's

Enter Upon Their Last Days

Charge Purchases Made the Remainder of the Month Will Appear on September Statements.

Monday Continues Our Exceptional Offering of the Newest Models in

Women's and Misses' Fall Frocks



$29.75 to $37.50 Values, at

$25

Sizes 14 to 44

Very smart, indeed, are these new Autumn Frocks, featuring the fashionable draped effects, plaited panels, wide girdles and decidedly "different" sleeve arrangements. Every Frock is an authentic Fall model and a value that will surprise you.

MATERIALS are Canton crepe, crepe Romaine, satin-face Canton, crepe satin and tricotine—in brown, cocoa, black and navy.

TRIMMINGS are used in new and novel ways, including beaded effects in popular colors, ribbons, braid and beautiful embroidery.

Fourth Floor

Tomorrow—A Sale of Men's

English Broadcloth Shirts



—1200 in the Group

$4 Quality for..... **$2.85**

So well known to men is the excellence of imported English Broadcloth Shirts that many will be glad to select a number of them tomorrow from this group. They are made with low separate collar to match, have pre-shrunk neckband, extra good quality pearl buttons, and choice may be had of plain white, gray and tan. Sizes 14 to 17.

Main Floor

Fashionable for Fall—

Woolen Suitings

$3.98 Quality—Yard **$2.48**

Good assortment of twenty pieces of splendid quality all-wool fabrics; 54 inches wide; plain colors in novelty weaves; sponged and shrunk.

$3 Jersey Cloth

Silk-mixed weaves in 54-inch width wool Jersey of dependable quality; special value at, yard **$1.49**

$1.98 Wool Serge

Finely twilled French Serge of all-wool quality; 54 inches wide; medium weight; in choice of navy blue or black; yard **$1.39**

Third Floor



Women's 14-K. White Gold

Wrist Watches

Special at..... **$14.75**

These Wrist Watches of white gold are in cushion, tonneau and octagon shapes, are beautifully engraved and have 15-jewel Imported movements. All are fitted with ribbon band, and they are such excellent values that selections are certain to be made enthusiastically.

Main Floor

School Garments Offered at Such Splendid Savings That Thrifty Parents Will Want to Outfit Their Boys and Girls From the Many Special Groups

Sale of Boys' School Suits



$14.50 and $16.50 Values—All New Fall Models —Of All-Wool Fabrics, at.....

$12.75

New Fall models and ideal school Suits. Coats are well lined, with inverted or box pleats, belt and patch pockets; both pairs of knickers lined—with belt on one pair. Sizes 8 to 18 years.

Careful tailoring combined with excellent all-wool fabrics assures splendid service from these Suits—in new patterns of plain stripes and fancy mixtures of various medium and dark shades.

Boys' School Blouses

$1.29 Value—At

93c



Serviceable Blouses of fast-color woven madras and Oxford cloths; with attached collars, yoke and faced sleeves. Many patterns. Sizes 7 to 15 years.

Second Floor

Girls' School Dresses

In Three Special Groups at

$1.59 $1.95 $2.75



Long-waisted, pleated, yoke, vestee, straight-line, bloomer and knicker models; of gingham, chambray, linene and prints; in solid colors, checks, figured, combination patterns. Sizes 7 to 12 years.

Fourth Floor

Boys' & Girls' Umbrellas

Special at

$1.00

Several hundred Umbrellas specially purchased for this sale—of splendid grade cotton Gloria mounted on strong frames; suitable handles for boys and girls; in 18 to 24 inch sizes.

Main Floor

Girls' Corsets

Corset Waists and Girdles for misses and growing girls; also elastic girdles for various figure types; all expertly fitted. Priced ..... **$1 to $5**

Third Floor

Girls' Gloves

—of imported chamois suede in gauntlet style; fancy embroidered backs; in browns, modes and beaver.

Choice at **95c**

Main Floor

Boys' Sample Hats



$2 to $4 Values at **$1.00**

Boys' and children's Fall and Winter Hats; new Fall styles—rah-rah, turban, Alpine, Tam O'Shanter and polo effects, of the most popular materials. An unusual opportunity to supply all school needs.

Second Floor

Gold-Mounted

Fountain Pens

$3 Value at

$1.35



For one week, beginning Monday, we offer 4 styles of "Harris" Fountain Pens at this saving; with 14-k. gold-filled bands and 14-k. iridium tipped pen points.

Boys' Pens are No. 3 size; of best hard rubber; with safety cap and gold-plated clip on cap. Girls' Pens are in chatelaine style, with gold-filled cap and ring.

Main Floor

Girls' Billiken Shoes

$4.50 Values, Special at, Pair,

$3.65

Billiken Oxfords and straps of patent leather or mahogany calf; newest lasts with rubber heels. Sizes, 12 to 2.

Sizes 2½ to 7, $5 value, pair **$3.85**

Boys' Shoes

$5 Value at **$4.25**

Billiken Shoes in straight-lace style, of mahogany tan Russia calf; narrow toe lasts. Sizes 1 to 6.

Children's Shoes

Billiken Shoes of black, brown, patent or gunmetal leather; lace or button styles.

$3 value; 5 to 8, $2.45
$3.50 value, 8½ to 11½ **$2.75**

Second Floor

The August Sale of Silks Offers

Canton Crepe

Regular $3 Quality Monday at, yard..... **$2.**

Genuine Canton crepe of heavy, soft draping quality, 40 inches wide, all silk with soft lustrous finish—offered in a splendid assortment of the most popular colors.

$3.50 Canton Crepe

Superior quality of Canton crepe, in soft ivory white tone; 40 inches wide; a most popular silk-on fabric; yard **$2.19**

$1.19 Imported Pongee

All-silk quality of hand-loom imported Pongee in the natural tan shade; 33 inches wide; correct dress weight; special, yard... **89c**

Royal Satin

$2.50 Quality, Yard **$1.89**

Handsome quality of all-silk dress Satin with gleaming, mirror finish—36-in. wide—displayed in fifteen charming shades suitable for street or evening wear.

$2 Colored Charmeuse

Soft finished satin Charmeuse, ideal for early Fall; 40 inches wide, offering wide selection of colors; yard .....

$2.50 Crepe de Chine

"Edelweiss" all-silk Crepe de Chine in a rich ivory shade; 40 inches wide; launders beautifully, wears splendidly; yard.....

Third Floor

Monday—The Art Needlework Section Offers

Velour Pillows

$3.50 Value—Special for the August Sale.. **$2.**

Large size Pillows in the popular round style; covered in handsome quality velour in colorings to harmonize with any interior; remarkable value.

75c Luncheon Sets

13-piece Sets, stamped on white Indian head; hemstitched or prepared for lace edging; effective embroidered designs. Set **48c**

50c and 75c Scarfs

White Scarfs stamped for lazy-daisy or French knot designs and scalloped edges; some are hemstitched; sizes 36, 45 and 54 inch; each.... **39c**

75c Stamped Sets

Luncheon Sets, consisting of cloth and four napkins, stamped for punching on unbleached cotton; very effective. Set .....

Huck Towels

Medium size Towels, made of good grade huck and stamped for simple or embroidery; hemstitched for crochet finish .....

Third Floor

Laundry Boxes

$1.75 Value **$1.45**

Convenient boxes for shipping laundry. Excellent for boys and girls going away to school.

Candy Special

Regularly 60c —Monday, lb. **39c**

Butterscotch Marshmallows with pecan centers and very delicious. One of the popular confections we make in our own shop.

Main Floor

In the August Sale of

Wall Papers

Extreme savings offered on washable varnished Papers; brocaded effects; grass cloth; embossed leather; monk cloth; figured designs; allover, striped patterns.

18c value, roll **9c**
30c value, roll **15c**
45c value, roll **24c**

35c grades offered, per roll..... 17½c
$1 grades offered, per roll..... 45c
$1.75 grades offered, per roll.... 98c

Combination Papers, sold only with border, yd., 5c to 7c

Fifth Floor



"Climax" Portable

Electric Machines

Very Special at.. **$33**

Very superior models, that should sell for more, but we afford a saving you should not miss; all brass Machines, equipped with the standard Beach Universal motor, and having complete set of the well-known Grieve attachments; just the time for sewing on your new Fall clothes.

Terms of $5 cash; mail orders promptly filled.

Fifth Floor

SUNDAY, AUGUST 27, 1922.

r C's August Sales

t Days W a Host of Extraordinary Values

Store Hours: Daily, 8:30 A. M. to 5:00 P. M.—Saturday, 8:30 A. M. to 5:30 P. M.

Fancy Linings

$1.25 Value at 88c

¶ Fancy patterns in large printed designs, suitable for kimonos, linings, etc.; dependable wearing quality.

Third Floor

Odd Lots of Silk and Leather

Handbags

$2 to $4 Values at $1.69

A wide variety of styles in smart silk and leather Bags—fitted with large mirrors and coin purses—a splendid opportunity to secure an extra Handbag.

Main Floor

Monday—The August Sale Features a Remarkably Important Group of

Walnut Bed-Room Suites



$410 Grade at..... $285

¶ Four-piece Suites of two-toned walnut—of dustproof construction, with dull rub finish. Bow-end bed, 50-inch dresser, chifforobe and large vanity dresser—extremely handsome.

$300 Overstuffed Suites

Three-piece Suites of tapestry or velour; in loose cushion effect; davenport, chair and rocker with outside backs of same material; at $169.50

...ing Suites
...e Value at .
$175
...ak Suites; oblong, 72-inch buffet, five chairs ...chair.

Beds and Springs
$25 Value at
$19.50
"Kinney-Rome" Bed with de luxe springs; regular price of spring is $18 An unusual opportunity.

Breakfast Sets
$25 Grade at
$19.75
Ivory or gray enameled Sets; drop-leap table and four chairs to match; all beautifully finished.

Mattresses
$18 Grade at
$12.75
100 layer felt Mattresses, with four-row stitched roll edge; covered with heavy ticking. 50-pound weight.

Walnut Dining Suites
$500 Grade at..... $325
...d walnut Suites in Heppelwhite style; ex... table, 66-inch buffet, china cabinet, serving ...five chairs and one armchair, with tapestry seats.

Walnut Dining Suites
$375 Grade at..... $268
Ten-piece Suites of two-tone walnut with dull antique finish; oblong table, 66-inch buffet, china cabinet, serving table, five chairs and one armchair.

Seventh Floor

Monday—The August Sale Affords a Saving on

...eamless Wilton Rugs



$125 Grade—at the Special Price of... $93.75

¶ High-grade Rugs, woven of best quality worsted yarns, and shown in a wide variety of Persian designs and beautiful colors. All Rugs are finished with heavy knotted fringe, and 9x12 feet. Very desirable for parlors, living rooms and libraries.

Wilton Rugs
...de of $85 Grade,
$43.33
...Wilton Velvet ...in plain colors with ...borders; in blue, ...taupe, brown and ...and all 9x12 feet.

Axminster Rugs
$45 Grade at
$36.85
Extra heavy Axminster Rugs in Oriental, medallion and conventional figured effects; all 9x12 ft. and in many colorings.

Axminster Rugs
$42.50 Grade at
$29.85
Attractive Rugs in small allover patterns and with deep, lustrous nap; 8 ft. 3 in. by 10 ft. 6 in.; various rich colorings.

Rag Rugs
$1.50 Grade at
$1.10
Double warp Rugs, made of new, clean rags; in light and dark pink and blue; 27 x54 inches, and suitable for bed or bath room.

Fifth Floor

Important Offerings Monday in the August

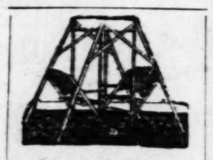
Sale of Housewares

Remarkable values are here offered on timely needs for kitchen & laundry.



...0 Wash Boilers
...de of heavy tin—...d size—with sta... wooden handle ...ening tin cover.
..... $1.54

Automatic Refrigerators
$36.50 Value, $31.50
Efficient models that will save ice and preserve the food in healthy, appetizing condition; sideicer styles, lined in white enamel; 50-pound ice capacity.
$42.50 value; 75-lb. ice capacity, $36.45
$47.95 value; 100-lb. ice capacity, $41.50



$9.50 Lawn Swings
Upright style in four-passenger size—nicely painted, with natural finished seat and hanger; fully bolted $6.50

May Queen Electric Washers
$69
$74 on terms of $10 down —$5 monthly
Last Year's Price $142.50
Fitted with oscillating copper tub of six-sheet capacity; convenient swinging wringer; adjustable feet; efficient motor; handy drain; with gas burner to regulate temperature of water in tub, and a top that fits over the Washer when not in use.



$11.75 Bench Clothes Wringers	$8.95
$19.45 Water Motor Power Washing Machines	$15.45
$19.50 U. S. Army Safes; combination dial	$14.95
$9.50 Porch Swings; complete with chain	$6.95
$1.95 Settees; folding kind; good size	$1.39
$4 Cast Aluminum Teakettles	$2.95
$2.50 Aluminum Colanders; extra heavy	$1.49
$1.35 Aluminum Covered Stewpans	79c
$4.95 White Enameled Bathroom Hampers	$3.45
$1 Garbage Cans; galvanized iron	74c
$2.65 Stepladders; 6-ft. size	$2.14
$2.85 Curtain Stretchers	$2.15
$1.65 Flour Bins; 50-lb. size	$1.15
$1.20 Bread Boxes; good size	89c
$4.25 Ironing Boards; folding kind	$3.15
$2.75 Clothes Hampers; willow	$2.10
$7.25 Griswold Ovens; one-burner size	$6.19
85c Washboards; Brass King brand	57c
$1.25 Wall Coffee Mills; glass canister	95c
Palm Beach Soap; laundry or bath; 12 bars for 29c	

Limit of 12 bars to customer; no phone or mail orders.

Basement Gallery

Basement Economy Store

Surely You Will Be Interested in Monday's Spirited

Sale of Lace Curtains

Which Offers Definite Savings on the Most Sought Kinds

¶ So wondrous are the values presented in this sale that all Curtain needs can be profitably anticipated at this time. Immense special purchases—all made at favorable concessions—make possible this timely event, which comes just when many are planning on new Curtains for the home. Extra space, extra salespeople.



$4.50 Fringed Curtains
Special, Pair..... $2.89
Unusually attractive Casement Curtains in the popular beige color; come in various patterns, suitable for all rooms in the home; trimmed with deep bullion fringe with black heading.

Marquisette Curtains
$3.50 to $4 Values, Pair.. $2.39
Dainty mercerized Marquisette Curtains with lace insertions and edge; all are full length and width; come in white, ivory and beige; launder nicely.

95c Tapestry
Reversible grade Tapestry in handsome rich dark colored patterns; full yard wide. Specially priced, per yard 39c

25c Swiss
Sheer quality Curtain Swiss, with plain or figured center and neat colored borders; will wear and launder nicely; yard 15c

Curtain Corners
Mill samples of Curtains 1¼ yards in length; many of the pieces match; variety of colors; each, 29c, 39c, 49c and 59c

$2 Curtains
Scalloped or lace edge filet weave Curtains in numerous patterns, in wanted colors. Limit of six pairs. Pair..... $1.25

$1.25 Curtains
Special, Pair... 59c
Hemstitched Marquisette Curtains, in white, ivory and beige. Not more than six pairs to a customer.

60c Paneling
Pretty filet weave Sectional Paneling, nine inches wide, finished at bottom with scalloped lace edge; each 35c

$1.75 Curtains
Marquisette Curtains with double hem and lace edge; in a number of the wanted colors; special at, pair 98c

$4 Curtains
Domestic made Net Curtains which are copies of filet, Scotch and shadow lace Curtains; special, pair $2.79

98c Sunfast
In a number of different figured patterns in pleasing colors; come 36 inches wide; specially priced, yard..... 59c

Lace Curtains
Monday, Pair.... $1.98
Odd lots of Filet, Scotch and Nottingham weave Curtains, with plain or figured centers. One to 10 pairs of a kind. Seconds of $3 to $4 grades.

50c Cretonnes
Large variety of Cretonnes in a broad range of patterns and colors; cut from the bolt; very special, yard 25c

39c Marquisette
Good grade colored Marquisette in an extensive showing of designs, in attractive color combinations; yard 22c

25c Scrim
Openwork Border Scrim in white, ivory and beige; suitable for making sash or window curtains; special, yard 15c

$1.75 Draperies
50-inch sunfast drapery curtaining and drapery material, in many handsome designs and colors; yard 89c

Fringed Shades
Seconds of $1.50 Grade, 69c
Light tan oil opaque Shades; size 36 inches by 6 feet. Trimmed with deep bullion fringe and scalloped. Mounted on strong rollers.

Basement Economy Store



Fiber Silk Sweaters

$4.95 to $5.95 Values, at..... $3.95

Women's and misses' Tuxedo Sweaters in plain and fancy weaves. All have two pockets and sashes of self materials. In the preferred Fall shades, also black and navy. Sizes 36 to 46.

Basement Economy Store

Women's Low Shoes

Seconds of $3 to $4 Grades.... $1.95

¶ Choice of brown and black and patent leather Oxfords, also Straps with open work, in patent and kid leathers. Military or Cuban heels; all sizes from 2½ to 8 in one style or another.

Basement Economy Store

Bed Sets

Special Monday... $4.88

¶ Heavy quality Crochet Spreads, 84x96-inch size, with scalloped and embroidered edge. Bolster to match.

Shirtings
Plain blue cheviot Shirtings, also fancy checks and stripes; crisp mill remnants, two to ten yard lengths; tubproof; 25c grade, yard 15c

Centerpieces
—also Scarfs. Centerpieces are 50 inches round, with insertion and lace trimming, and of imitation linen in natural tan shade; each $1.50

Outing Flannel
Amoskeag Outing Flannel, 36 in. wide, with soft finish; fancy stripes; for nightgowns and pajamas; Monday, yd., 19c

Outing
Double faced, 36-inch white Outing, cut from the piece; for cool weather sleeping garments; yard 25c

Ginghams
Crisp mill remnants of Amoskeag Dress Ginghams, 32 inches wide; neat plaids and checks, also plain shades; tub nicely; yard 25c

Flannel
White embroidered flannel, with scalloped or hemstitched ends; splendid for infants' wear. Monday, yard 89c

Basement Economy Store

Continuing the Sale of Women's and Misses'

$19, $22.50 to $25 Fall Dresses



$15

¶ By reason of an exceptionally profitable purchase we are able to offer these new Autumn Dresses at prices considerably less than you would naturally expect to pay for dresses of equal excellence.

STYLES—Draped, panded, straight-line.

MATERIALS—Canton crepe, Poiret twill, crepe de chine, Trico knit, lace and Canton combinations.

COLORS—Navy, brown, cocoa, black.

Extra Space—Extra Salespeople —Be Sure to Attend

Basement Economy Store

NEW BOOKS FOR THE WEEK AT THE PUBLIC LIBRARY

Any of these books will be sent by parcel post to card holders on receipt of postage, in order of application.

MODERN WINDOW DISPLAY; A PRACTICAL GUIDE FOR THE SHOPKEEPER. By Loughlin M. Feery. The author, who is a member of the British Association of Display Men, gives the history, theory and practical examples of window display.

HOME BUILDERS' PLAN BOOK. A collection of architectural designs for small houses submitted in competition by architects and architectural draftsmen in connection with the 1921 "Own Your Own Home" expositions.

SERGT. YORK AND HIS PEOPLE. By Sam K. Coway. Contains a chapter entitled, "Sergt. York's Own Story," thus giving a touch of autobiography to the book.

JAPANESE - AMERICAN RELATIONS. By Ichiro Tokutomi. Part I, relations between Japan and America; Part II, facts about anti-Japanese sentiment in America; Part III, what will be the result of the complications between Japan and America?

CHARACTER REVELATIONS OF THE MIND AND BODY. By Gerald Etton Fosbroke. A statement of methods for the study of the indications of character which are built into the face as a result of mental and bodily reactions.

POETS OF THE FUTURE; A COLLEGE ANTHOLOGY FOR 1920-1921. By Henry T. Schnittkind. Contains three poems written by Washington University students.

SIGNS OF SANITY OR PRINCIPLES OF MENTAL HYGIENE. By Stewart Paton, M. D. Contents: Are sanity and insanity inherited? the sound body; man's old and new brain; soundness of mind; principles of mental hygiene.

HOME LIFE OF SWINBURNE, by Clara Watts Dunton. An intimate and revealing record of the 30 years which Swinburne spent with Theodore Watts Dunton at "The Pines."

IN A RUSSIAN VILLAGE, by Charles Roden Buxton. A first-hand study, full of laughter and pathos, of the Russian villagers themselves. The author is a trained observer and has the advantage of having lived in their houses and shared their life.

FOUR FAMOUS MYSTERIES, by Sir John Hall. An attempt to discover the truth in these widely known stories: "The Mystery of Tilsit;" "The Strange Story of Mr. Bathurst;" "The Murder of Sir Edmund Berry Godfrey;" "The Murder of Paul-Louis Courier."

HYDRO-ELECTRIC ENGINEERING, VOL. I, edited by A. H. Gibson. The most recent continental and American practice is described by the authors, who have had unusual facilities for acquiring accurate information.

THE REVIVAL OF ITALY, by John D. Herron. By comparing the present revival in Italy to that of the thirteenth century, the author gives a definite idea of the importance of the present Italian hour.

SCULPTURE OF TODAY, TWO VOLUMES, by Kineton Parkes. Gives a complete survey of the sculpture of the present century both in Europe and America.

ECONOMY MEASURES TAKEN BY THE TURKISH GOVERNMENT

Correspondence of the Associated Press.

CONSTANTINOPLE, Aug. 6.—The Sublime Porte is considering seriously the note from the allied high commissioner regarding the reduction of government employes, and it is expected that action will be taken which will make good the monthly deficit of 500,000 Turkish pounds in the wages to government servants.

In addition the Sublime Porte has decided to abolish the legations and consulates in various neutral countries. Some palaces on the Bosphorus will be rented to millionaires.

The economy measures provide for the reductions in the salaries of schoolmasters, hospital nurses, and office boys; the abolition of superfluous government offices and the retirement of a large number of army and navy officers.

Girl Efficient at Plowing.

PITTSFIELD, Ill.—Edith Stout, a 14-year-old girl here, has broken 40 acres of ground, using a walking plough and a team of mules. She worked the ground, preparing it for corn, and is now working it for the fourth time. Edith's field is one of the best looking in Pike County.

A LIFE-LONG CURE FOR PILES

Persons who are afflicted with Piles are in constant misery. There is especial Danger in such diseases as you are liable to get Cancer of the Bowels or Consumption. Piles make a person dread the time when the bowels must operate, as it is always accompanied by the most excruciating pain.

Years ago it was supposed that the only Cure for Piles was to have them cut out. That cure, however, was more painful and dangerous than the disease and many people preferred to suffer along with it.

DR. HENRICH'S PILE TREATMENT

Has demonstrated that the Surgical Operation for Piles is a thing of the past, because the knife nor scissors neither did and never will cure Piles permanently. Dr. Henrich Cure is Safe and Sure"—that's what every man and woman knows that has tried and heard Cured by the Dr. Medical Method. Read what a Cured Patient says:

St. Louis, Mo., Sept. 23, 1920.

W. P. Henrich, Ph. G., M. D.

Dear Doctor—I want to thank you for curing me of a very bad case of Bleeding and Protruding Piles, after using all kinds of medicines and ointments, which did me no earthly good.

Your Treatment is very mild, so I did not have to quit work, hence it did not cause me any pain.

It is surely like that you can now be permanently cured without undergoing a dangerous surgical operation nor losing any time from your business.

I cheerfully recommend your wonderful Treatment to all sufferers from any kind of Piles. Sincerely yours,

EDWARD YAEGER, 2733 La Salle St.

Dr. Henrich's Pile Treatment is effective in all varieties of Piles—Bleeding Piles, Blind Piles, Protruding Piles and Itching Piles. It acts promptly and the cure is permanent. Examination and Advice is Free.

Call this week. Room 505, 5th Floor Boatmen's Bank Building, between 9 a. m. and 4 p. m.

W. P. HENRICH, PH. G., M. D.

The Reliable Specialist for Piles.

907 Chestnut Street,

ST. LOUIS, MO.

Heavy Storm Damage in Kentucky.

LOUISVILLE, Ky., Aug. 26.—Estimates today of damage caused by a series of wind, electrical, hail and rainstorms that swept Kentucky yesterday placed the loss at more than $1,000,000. Houses were unroofed, silos and barns destroyed and growing crops heavily damaged.

ADVERTISEMENT.

GIRLS! LEMONS WHITEN SKIN AND BLEACH FRECKLES

Recipe for a Bleaching Lotion Which Does Not Irritate

Squeeze the juice of two lemons into a bottle containing three ounces of Orchard White, which any drug store will supply for a few cents, shake well, and you have a quarter pint of harmless and delightful lemon bleach. Massage this sweetly fragrant lotion into the face, neck, arms and hands each day, then shortly note the beauty and whiteness of your skin.

Famous stage beauties use this lemon lotion to bleach and bring that soft, clear, rosy-white complexion, also as a freckle, sunburn, and tan bleach because it doesn't irritate.

RECOGNIZES COUNTERFEIT $10 BILL AS ONE MADE IN 1914

Federal Secret Service Agent Here Recalls Raiding Plant and Sending Two Men to Prison.

Stephen A. Connell, operative in charge of the local bureau of the United States Secret Service, has informed a West End bank that sent him a counterfeit $10 bill, which the bankers believed to be new, that he would not look for the counterfeiters because he knew where they are. They are serving terms in the Leavenworth penitentiary for subsequent counterfeits.

As soon as Connell looked at the bill he recognized it as one that had been made in Enid, Ok., in 1914, by Lee O'Dell, who did a handcuff-escape act in vaudeville, and Martin L. Hamman. Evidently this specimen has been in circulation in and around St. Louis for eight years.

On Nov. 21, 1914, Connell issued a warning to banks to watch for these counterfeits, bearing the name of the Union Bank, Chandler, Ok., the date Nov. 16, 1907, the serial number W-6269 and the picture of President McKinley. Connell arrested O'Dell in St. Louis and Hamman in Enid. The counterfeiting plant and plate were found at Enid, along with 400 of the bills. The prisoners pleaded guilty. They were sentenced in December, 1914, to five years each in the Federal penitentiary. After they had served their terms they were caught counterfeiting in Cincinnati, O., and are now serving five-year terms for that offense.

APPLICATIONS FOR PASSPORTS

Total Number of Applicants Since Feb. 1 Is 1342.

Applications for passports for 15 persons were made last week at the office of the clerk of the United States District Court, bringing the total number of such applications since Feb. 1, last, to 1342. The applicants were:

Mr. and Mrs. John F. Moorehead, 49 Arundel place.

Mr. and Mrs. August Gleiforst, 3407 South Jefferson avenue.

Mr. and Mrs. William J. Flood, 1119 North Third street.

Mrs. Mary Weinhardt and two children, 1017 Soulard street.

Mr. and Mrs. Bernhard Ver Standig, 5747 McPherson avenue.

Szilard Kosztics, 1701 South Broadway.

Manuel Wilde, 1127 North Eleventh street.

Caroline Daniels, 5747 McPherson avenue.

Cora Leon, 277A DeBallevere avenue.

ADVERTISEMENT.

FAT WOMEN & MEN

Can Lose 3 Pounds A Week Without Dieting or Exercise



If you are fat and want to have a trim, graceful and athletic figure, I will send you a free trial treatment of my famous Rid-O-Fat. It takes off from one-half pound to a pound every day without exercise or dieting and is guaranteed to be endorsed by physicians and entirely harmless.

Scientists have discovered that fat is caused by the subnormal action of a small gland. Once the gland functions properly, your weight becomes normal. Rid-O-Fat quickly helps to regulate this gland and nature does the rest. Nothing could be more simple. Rid-O-Fat is easy to take—no taste or odor—and no effect other than to simply take the fat off quickly and naturally.

Simply send me your name today and I will send you the free trial treatment in plain wrapper by return mail.

M. R. SMITH
Rx Bild Laboratories
2510 Coca Cola Building, Kansas City, Mo.

Mr. and Mrs. Bernhard Ver Standig, 5747 McPherson avenue.

Szilard Kosztics, 1701 South Broadway.

Manuel Wilde, 1127 North Eleventh street.

Caroline Daniels, 5747 McPherson avenue.

Cora Leon, 277A DeBallevere avenue.

EXPLOSION FATAL TO FARMER

Joseph Bernaldo, 37 years old, a farmer, died at the city hospital shortly after 2 a. m. yesterday from burns suffered at 8:30 Friday night when he was blown through the door of a shed by an explosion of gasoline, which occurred, when he struck a match, on the farm of an Italian near McLaran Station, St. Louis County.

Bernaldo was found with his clothes ablaze and was wrapped in sacks and brought into the city. Policemen were told the shed contained a tank of gasoline from which there had been a leakage. When Bernaldo struck the match the waste gasoline ignited and the blaze spread to the tank. A motor truck in the shed and the structure itself were destroyed.



GOLD FILLED BIRTHSTONE RING FREE. To get acquainted with you we will send this gold-filled ring, warranted 2 years, any size, set with Your Birthstone, for 15c, to help pay advertising. THE AUCTION CO., Dept. 28, Attleboro, Mass.

SKAT
"SKATTERS DIRT"
Hands, Utensils, etc. Lasts one. Write for free samples. Skat, Plainfield, O.

PIGGLY WIGGLY

Dem hams am sho' good. Yas, sir, dey eats all de way 't de bone.



HAMS

Another big lot of Wilson's Guaranteed, Hickory Smoked, Sugar Cured

HALF OR WHOLE **22c** POUND

Callies

Hickory Smoked Small California-Styled Hams . . . 4 to 6 LBS. **16c**

On Sale at All Piggly-Wiggly Stores, Starting 11 O'clock Monday, Aug. 28th, and Continuing Until Sold

MILK

EAGLE—Borden's—Per can 18c
SUNSET GOLD—Evaporated; large can 9c
SUNSET GOLD—Evaporated; small can 4½c
BORDEN'S—Evaporated; large can 9c
PET—Evaporated; small can 4½c
PET—Evaporated; large can 9c

BACON

Fancy sugar cured, selected especially for Piggly-Wiggly Stores. Sliced fresh daily, lb. 35c

SOAP

IVORY—Small cake 6½c
IVORY—Large cake 11½c
CRYSTAL WHITE SOAP—Per bar 4c
P. & G. White NAPHTHA—Per bar 4c
FELS NAPHTHA—Per bar 5c
WALTKE'S EXTRA FAMILY—Large full-pound bar 6c
Medium 12-oz. bar, 4½c
PALM OLIVE 7½c
CREME OIL 6½c
LIFE BUOY 6½c
KIRK'S OLIVE 6c
STAR SOAP—Regular bar 4½c

CEREALS

GRAPE-NUTS—Per package 16c
PUFFED WHEAT—Per package 12c
PUFFED RICE—Per package 15c
RALSTON WHEAT FOOD—Large package 20c
QUAKER HOMINY GRITS—Per package 9c
KELLOGG'S KRUMBLES—Per package 12c
KELLOGG'S KRUMBLED BRAN—Per package 17c
KELLOGG'S COOK BRAN—Per package 17c
BRANZOS—Per package 16c
SHREDDED WHEAT—Per package 10c
POST TOASTIES—Per package 7½c
KELLOGG'S CORN FLAKES—Per pkg. 7½c
QUAKER ROLLED OATS—Small package 9c
QUAKER ROLLED OATS—Large package 21c

CANNED FRUITS AND VEGETABLES

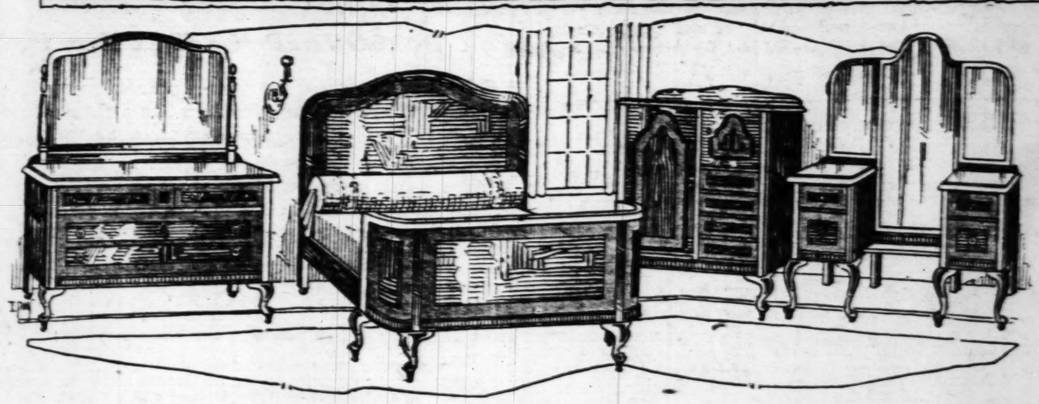
BLACKBERRIES—Fine quality for pies 19c
LOGANBERRIES—Extra fancy, medium can 25c
TOMATOES—Medium Can 9c; No. 2½ Can 13c; Large No. 3 Can 15c
PEAS—Wanbaie sifted 12c; Niagara Garden 15c; Pure-Y-Fine Extra sifted Small Peas 25c
Mushrooms Hotels' Pieces 36c; First Choice Buttons 57c
Snider's Catsup, Pint Bottle 23c; Snider's Chili Sauce, Pint Bottle 28c
Snider's Catsup, Half Pint Bottle 15c; Snider's Chili Sauce, Half-Pint Bottle 19c

Soap Chips and Powders

RINSO, Small Package 5½c
FAB 10c
LUX 9½c
IVORY FLAKES 8½c
CRYSTAL WHITE, sm. pk. 8½c
Large Package 21c
GOLD DUST, Small Pkg. 4c
Large family size 26c
STAR NAPHTHA 4c
OXYDOL, Small Pkg. 7c
Large Package 07c

The Union Features Special for This Week

$300 Beautiful Two Tone Walnut 4 Piece Bedroom Suite



$198

$2 Weekly Pays for It!

We have just received a carload of these magnificent Bedroom Suites, that were originally intended for our Anniversary Sale. This is one of the most fortunate purchases we have ever consummated and represents an exact saving of 33⅓ per cent. This Suite is the creation of a noted designer, each piece unusually large proportioned and constructed in the finest manner, is beautifully two-toned and presents a striking effect. It consists of large dresser, a beautiful, full-size vanity dresser, bow-end bed and a novel chifforobe, which has ample space for hanging clothes, hat compartment and four drawers. All in all, this is the last word in furniture craftmanship and is an amazing bargain at the special price of $198.00.

The Dresser—is 48 inches wide, has large mirror and is exactly as illustrated. Can be purchased separately for $61

The Vanity—is 48 inches wide, has long center mirror and two large swinging side mirrors and can be purchased separately for $58

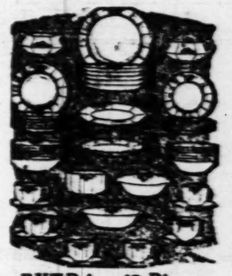
The Bed—is unusually strong constructed and is full bowed end and can be purchased separately for $39

The Chifforobe—is very attractive and useful, it has space for a man's entire wardrobe and can be purchased separately for $40



Luxurious 3-Pc. Overstuffed Suite

Here is one of the most remarkable values in Living-Room Furniture it has ever been our privilege to offer. The three pieces are each splendidly upholstered in an excellent grade of tapestry and have the celebrated Marshall spring-filled, loose-cushion seat construction. Suite comprises 84-inch Chesterfield, armchair and arm rocker to match. Special at $122.50



EXTRA—42-Piece
Dinner Sets

42 pieces of splendid quality Dinnerware—all large-size, practical pieces; no butter chips, but 6-inch plates in their stead; pretty gold band pattern; actual $10 values, special at $5.95

$1.00 Cash—50c Weekly



$5 Cash
$1 Weekly
Davenette Set and Library Table

A great money saver is this massive Davenette Suite. This Suite is constructed of solid oak and upholstered in fine quality brown Spanish imitation leather. Divan opens into full-sized bed—armchair and arm rocker to match—complete, with graceful French leg library table—4 pieces priced at $49.75



Walnut Dining-Room Suite

This beautiful walnut Dining-Room Suite will amaze you beyond words. The Set is fashioned in the popular Queen Anne design and comprises large-size buffet, 6-foot extension table and 5 side chairs and 1 armchair, with genuine leather seats. China closet priced extra. An astounding bargain at $119



Rug Bargains

9x12 BRUSSELS RUGS—Prettily patterned; priced special at $14.50
9x12 VELVET RUGS—Newest design and exceptionally made; priced at only $25.50
9x12 AXMINSTER RUGS—Beautiful Colonial patterns; have high pile; priced $29.50



Charming Bow-End Bedroom Suite

If you are seeking a charming and substantially made Bedroom Suite at a low price, then by all means see this one. The Adam period is carried out to the minutest detail. Suite is elegantly finished in walnut and comprises large dresser, spacious chifforette and bow-end bed. Dressing table priced extra. An unusual value at the low price of $98



Full Size All-Blue Enamel
$155 Combination Range
$97.50

This full-sized blue-enameled combination Range knows no parallel at $97.50. Has 18-inch oven, 4 gas burners and 4 coal hole cooking surface. Cooks and bakes with either coal or gas. Priced special at $97.50.

Easy Terms



Simmons Bed, Spring and Mattress $17.85

Genuine Simmons gold-lacquered Bed—has heavy continuous posts and flat fillers—complete with all-steel spring and splendid quality comfortable mattress. Bed, spring and mattress priced extra special

$2 Cash—75c Weekly

Massive Davenette With Mattress and Pillows

$42



Here again we demonstrate the Union's underselling ability—a massive Davenette constructed of solid oak—upholstered with brown Spanish imitation leather—opens into full-size bed—complete with excellent quality mattress and pillows. A peerless value.

This Modern Full-Size
KITCHEN CABINET

$2.50 Cash—75c Weekly



$25.50

A typical Union offer. Full-size modern Kitchen Cabinet in beautiful golden oak finish—has sliding table top, sifting flour bin, metal bread and cake drawer and all other labor-saving devices—a $40 Cabinet for only $25.50.

Massive Buffet

By all means see this massive Colonial Buffet; well proportioned and finished in quarter-sawed golden oak; has French plate mirror; worth $35 regularly; priced special at only $24.50

$24.50



Closing Out Our Stock of
$99 A B C Electric Washers

Oscillating Copper Tub

At **$85**



We are closing out our entire stock of this celebrated A B C Oscillator Washing Machine at $85. This is a remarkable opportunity to own a fine electric fully guaranteed washer at a big saving. There are only 7 of these machines in stock and we guess you'll agree with us that when you know what A B C Washers are you will call for them to-morrow morning.

WE ARE NOT CONNECTED WITH ANY OTHER STORES BEARING OUR NAME

UNION HOUSE FURNISHING CO.

1124-26-28-30 OLIVE STREET

Edwardsville Cafe Robbed.

Burglars broke into the restaurant of Robert Funke, directly across the street from the Prosecuting Attorney's office at the courthouse in Edwardsville, yesterday morning and stole $240 which had been left in the cash register.

Everybody Talking About the GLOBE Expansion Sale

Men's 2.50 Straw Hats	50c
Men's $4 Panama Hats	1.00
Men's Porosknit Underwear	19c
Men's $10 Cassimere Suits	4.35
Men's 12.50 Silk Mohair Suits	7.35
Men's $15 Silk Mohair Suits	9.35
Men's 25.00 2-Pants Suits	13.35
Men's $4 Shadow Stripe Blue Serge Pants	2.45
Men's $1 Striped Overalls	50c
Boys' $3 2-Pants Suits	4.50
Men's 1.50 Khaki Pants	75c
Boys' 50c Straw Hats	5c
Men's Boston or Paris Garters	17c
Men's 15c Cotton Sox	7½c
Men's $2 Shirts, collars to match	1.00
Men's $1 White Shirts	50c
Men's $8 Crepe de Chine, Broadcloth or Jersey Silk Shirts	3.95
Boys' 75c Wash Pants	39c
Men's and Boys' Union Suits	39c

Men's Genuine Finck's Overalls 1.00

DOUBLE EAGLE STAMPS
Mail Orders Filled

Globe
5th & FRANKLIN AVE.
Eighth and Franklin

ADVERTISEMENT.

DR. W. O. COFFEE

Relieving Deafness, Head Noises, Catarrh With New Treatment Wednesday and Thursday.



Dr. W. O. Coffee, the noted specialist, says that catarrh is a constitutional condition, must be treated through the system as well as the nose, head and throat. He says 90% of the cases of deafness, head noises and ulcers of the ears are caused from catarrh. If the hearing is getting better and worse with each cold, or noises gradually getting worse, or one ear is getting real bad and the other just getting started with crackling or other noises, most cases can be helped or completely relieved by his new non-surgical treatment. He treats diseased tonsils, diseased turbinated bones. He treats 50 patients a day here and is making many wonderful cures. J. R. Meyer of East St. Louis, Ill., had catarrh, deafness and head noises 20 years; completely relieved. Mrs. Minnie Schierer, 3210 Pestalozzi st., almost totally deaf, suffered 40 years; hearing being rapidly restored. J. W. Procter, 3120 Whittier st., almost totally deaf in one ear 26 years; hearing restored almost normal. J. C. Patterson, Elmer, Mo., 86 years old, suffered with catarrh, deafness and head noises 8 years; completely relieved. If you suffer with deafness, head noises or catarrh of the nose, head, throat or system, he wants to examine and explain his new method of treatment to you free of charge. If you cannot come to St. Louis write him for his book on catarrh, deafness, head noises, eye diseases, cross-eyes. He will send it free. He says catarrh often causes stomach trouble, rheumatism, etc. He is in his St. Louis offices, room 409 Odd Fellows' Bldg., 816 Olive st., every Wednesday and Thursday. Hours, 8:30 to 4:30. He will make a special 20% discount on glasses fitted and all operations this month. Don't submit to an operation until you get his opinion.

Marriage Licenses
Births Recorded
Burial Permits

MARRIAGE LICENSES.

Archie V. Clanton	San Francisco, Cal
Josephine H. Lammon	St. Charles, Mo
Dewey Dodge	717 N. Spring
Martha Elsner	3127 Morganford
Frank Nack Jr.	Pine Lawn, Mo.
Mary Burkhardt	Carsonville, Mo
Charles E. Schaan Jr.	5225 Blow
Ella C. Borneman	3222A Miami
Lee Johnson	3844 Oregon
Anna Miller	1526 S. Eleventh
Morris V. Sizemore	2252 Nebraska
Naomi Hood	Nashville, Tenn.
Eugene Kaiser	Belleville, Ill.
Dorothy Holt	Belleville, Ill.
Irvin J. Cox	Paris, Tenn.
Stella M. K. Morse	4517A Easton
Henry Costa	1235 N. Ninth
Annie de Rosa	1222 N. Ninth
Lawrence L. Welch	Little Rock, Ark.
F. Lucille Perkins	Little Rock, Ark.
Clarence F. Schamel	1610 N. Nineteenth
Ida B. Geringer	1833 Benton
James Pittman	4433 Lucky
Alberta Bracy	4009 West Belle
William Meaney	Omaha, Neb.
Edna C. Bullington	2316A Park
Joseph P. Blind	3430 Michigan
Anna Schock	3432 Michigan
Samuel P. Black	3411 Manhattan
Mrs. Marguerite S. Meamber	Maplewood, Mo.
Patrick H. Brooks	4013 Cottage
Prieda H. Gerber	3919A Garfield
William C. Owen	3833 Folsom
Lillian M. Branson	4249 Chouteau
Cozy Hudson	East St. Louis, Ill.
Mrs. Ruth Mosby	5716 Prescott
Henry A. Biehle	5228 Delmar
Rose I. Schnurbusch	3800 Washington
Frederick N. Kampelman	1801 Warren
Mrs. Anna Stakie	3448 Connecticut
Charles Weydner	117 East Courtois
Margarette P. Landmann	117 East Courtois
Harvey Harlan Kincer	2938 Madison
Helen A. Parasy	2913 Madison
Russell E. Walters	2125 Cass
Mabel Joedicke	4133 Wyoming
Robert R. Basile	2932 Madison
Vera C. Putnam	3044 Sheridan
Stanley J. Jakulskey	1438 N. Eleventh
Dorothy M. Heavner	Granite City, Ill.
A. Barney	2605 Walnut
Mrs. C'Viara F. Martin	3421 Lucas av.

BIRTHS RECORDED.

BOYS.

E. and A. Wildermuth, 4145A Hartford.
J. and E. Frericks, 927 Withnell.
C. and F. Dilly, 4312 Page boulevard.
W. and D. Markey, 1227 Euclid.
E. and M. Kalageropoulas, 1828 Chouteau.
T. and M. Roberts, 1117 North Park place.
C. and L. Payne, 5417 Dresden.
H. and E. Friz, 6452 S. King's highway.
B. and E. Foehling, 4831 Siegel.
J. and M. Fontana, 1917 Franklin.
D. and E. Ruch, 4331 St. Louis.
D. and M. Ferguson, 1037 S. Taylor.
W. and J. Voisen, 4065A Chouteau.
J. and A. Ehrhardt, 4177 Blaine.
F. and D. Dittmar, 1103B Victor.
L. and E. Wagner, 5118 Cologne.
J. and O. Nunn, 1318 Allen.
W. and B. Engelbrett, 3459 Crittenden.
W. and R. Norva, 4244 Wilson.
A. and R. Ronsignore, 5119 Bischoff.
A. and M. Rosso, 1232 Couper.
C. and G. Agnel, 5108 Pattison.
A. and C. Ravetta, 5108 Daggett.
A. and M. Cammarata, 5363 Magnolia—twins.
G. and F. Jones, 1108 Carr.
J. and G. Ellis, 1526 Wash.
F. and M. Singleton, 1535A N. Sixteenth.

GIRLS.

B. and E. Gitten, 4308A Linton.
W. and K. Trautwein, 8217A Church road.
V. and M. Edler, 5871 Theodosia.
R. and L. Roach, 1841 Ellie.
E. and L. Kelley, 2530A Arlington.
W. and A. Meister, 1627 N. Eighteenth.
H. and M. Lammers, 4312 Delmar.
E. and N. McGrath, 4474 Labadie.
R. and P. Tiltman, 4745 Idaho.
J. and T. Weber, 2069 Mallinckrodt.
A. and A. Oehmen, 2602 Natural Bridge.
J. and N. O'Brien, 6069 Wilmina.
R. and A. Kane, 5004 Thrush.
F. and R. Tumbarello, 6069 Emma.
J. and M. Franchila, 1011 N. Seventh.
T. and A. Hankachatorn, 1325 Carr.
E. and I. Heede, 3537A Giles.
J. and M. Feschke, 3411A Meramec.
J. and E. Gabler, 5124 Maffitt.
L.R. and A. Voelkel, 3950A McRee.
W. and A. Komur, 1704 N. Tenth.
R. and H. Andrews, 3227 N. Taylor.
E. and C. Busch, 1309 Sidney.
G. and A. Sprina, 5299 Elizabeth.
E. and C. Fonciroli, 5306 Pattison.
R. and H. Joskon, 1219 Chestnut.
A. and E. Casey, 2110A Randolph.

BURIAL PERMITS.

Rev. G. P. Kuhlman, 49, 6052 Waterman.
J. B. McDonald, 20, 2734A Madison.
Bertha Faerber, 49, 2117 Withnell.
C. Hermann, 68, 1927 Montgomery.
Minnie Schick, 79, 2818 S. Eighteenth.
D. Biverson, 16, 4255W Finney.
E. Armstrong, 33, 3642 Clark.
M. L. Smith, 2 months, 807 S. Eleventh.
C. F. Johnson, 49, 1113 Carr.
H. F. Riekenberg, 70, 4618 Michigan.
J. Fisch, 61, 7618 N. Broadway.
F. Tsaat, 74, 5223 Blow.
A. Roullard, 55, 1336 Chouteau.
B. Lattner, 55, 4363 Donovan.

Week's Births and Deaths Record.

There were 327 births and 142 deaths recorded in St. Louis last week. Twenty persons died of cancer, 15 each of pneumonia and Bright's disease, 14 of heart trouble, 8 of tuberculosis, 7 of diseases of the circulatory system and two of typhoid fever. There were four suicides, two homicides and six accidental deaths. One person died as the result of criminal carelessness.

Depart for Safety Council Congress.

Nearly 50 St. Louisans, delegates to the Eleventh Annual Congress of the National Safety Council, departed in two special cars last night for Detroit, Mich., where the convention opens tomorrow. The meeting will close Friday. Among those from St. Louis who will address the congress are Arthur T. Morey, Charles M. Talbert, and Carl Smith, manager of the St. Louis Safety Council. Police Inspector Gerk, Director of Streets and Sewers Fisk, Director of Public Safety McKelvey, and former Coroner Vitt are in the St. Louis delegation.

STOP LAW VIOLATORS MUST PAY

Caulfield Orders Less Leniency Shown Accused Motorists.

City Counselor Caulfield said yesterday, after reading in the newspapers of persons charged with violating the boulevard stop ordinance being released without the payment of costs, that he would instruct the prosecutors in the city courts to be more strict, allowing no one to be discharged without at least the payment of costs if proven guilty of violating the ordinance.

Caulfield said he thought the boulevard stop law to be a good law and expressed the opinion that if violators were punished, it would be more effective.



DR. E. R. VAN BOOVEN, Dentist
Out-of-town patients receive immediate service.
Over Child's Restaurant
Opposite Famous
614 OLIVE ST.
Teeth extracted by the Nitrous Oxid-Oxygen (gas) Process if Desired.
Competent X-Ray Service
Plates and Bridge Work Expert

EXCURSIONS EXCURSIONS

ENJOYABLE TWO AND THREE DAY RIVER TRIPS
Outings That Are Different. Scenery and Service That Give Contentment and Relaxation.

ILLINOIS RIVER. **To PEORIA** Lv. Wed. 3 P. M. Ret. Sat. 8 A. M. Lv. Sat. 3 P. M. Ret. Tues. Noon

LOWER MISSISSIPPI **To CAPE GIRARDEAU AND COMMERCE, MO.** Lv. Tues., 5 P. M., Ret. Fri., 6 A. M. — Lv. Fri., 5 P. M., Ret. Monday, 6 A. M.

LABOR DAY Lv. Sat. 3 P. M. Ret. Tues. 6 A. M. SPECIAL—$13.50 Round Trip. **To BEARDSTOWN** 300-Mile Ride on Illinois.

Phone EAGLE PACKET CO.—Olive 2264—Cen. 628

NOTICE

The Gayety Theater, St. Louis, now open! Bigger and better shows for sweeping reduction in prices. This is our 20th Anniversary season! All this week, starting with Matinee today, the burlesque sensation, "Broadway Flappers," with funny comedians, beautiful girls, sterling cowns, and our own talented St. Louis girl Shirley Millette, who is famous for possessing the prettiest legs on the American stage! Gayety, 14th and Locust! BIGGEST shows in town for LEAST Money. Two frolics daily, 2:15 and 8:15. Don't miss this show!

GET UP A PARTY

ADVERTISEMENT.

Wife Helps Elect Hubby

"After having been in bed half the time for a year with severe pains in my right side over the appendix, stomach trouble and bloating, which the doctors seemed unable to reach with medicine, and advised operation as the only remedy, my nurse advised me to try Mayr's Wonderful Remedy, and its results have truly been wonderful as I am now entirely well and strong, and at the last election worked hard to elect my husband." It is a simple, harmless preparation that removes the catarrhal mucus from the intestinal tract and allays the inflammation which causes practically all stomach, liver and intestinal ailments, including appendicitis. One dose will convince or money refunded. At Wolff-Wilson Drug Co., Jno. A. Dolph (3 stores), Enderle Drug Co. (5 stores), Brown-Cleughly, Johnson Bros. Drug Co., and druggists everywhere.

DON'T STICK IN A RUT—reach out to bigger, better things. Make use of Post-Dispatch Wants.

Second Week of Our Tremendous Sale of Living-Room Suites

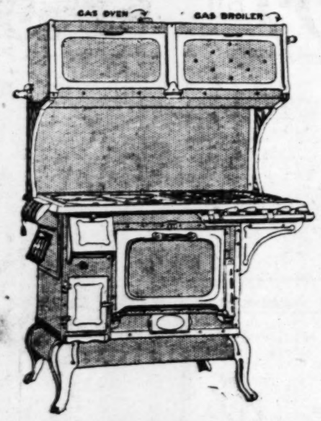
Greatest Selling Event in Our History—Seven Carloads Are Going Fast

Over 200 Suites—Mohair, Tapestry, Velour and Cane Suites—made by the foremost manufacturers of Living-Room Furniture in America. Purchased at a price which enables us to offer them at factory prices. This is a SELLING EVENT of importance. See these wonderful values and compare them with offerings elsewhere. If you are thinking of buying a Living-Room Suite, now is the time to act. They won't last long.

Come In Tomorrow While Selections Are Best



$350 Suite tapestry of beautiful designs. This big handsome overstuffed Bed Davenport Suite is as beautiful as it looks. Suite consists of davenport that opens into a full double bed. All three pieces are furnished with spring seats and spring arms, and are upholstered in a high-grade EXACTLY AS ILLUSTRATED. **$245**
Convenient Credit Terms



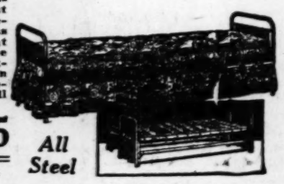
A Sensational Range Value!

ALL-BLUE PORCELAIN ENAMEL COMBINATION RANGE with high gas oven and high broiler at a new sensationally low price. Just think of buying a combination Range with these features at this price. Full 18-inch oven for coal, four lids for coal and four gas burners; cool Summer baking with the high gas oven and broiler. No back-breaking stooping with this Range. This big $185 value is now offered at the introductory price of

CONVENIENT CREDIT TERMS **$125**

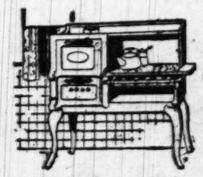
$35.00 Day-Bed

Complete as illustrated; walnut finish, metal cane-read panels; opens to full-size bed at night; complete with cotton mattress covered in extra quality cretonne with full flounce.



$24.75 *All Steel*

Complete With Fine Cotton Mattress



$100 Enameled
GAS STOVE

18-inch oven; blue or gray enamel finish. Can be kept spotlessly clean with little effort. A wonderful looking Stove and a gas saver.

$69.75



Beautiful Golden Oak Chifferobe, 3 drawers—full size wardrobe; large heavy swinging mirror. A wonderful value at the very low price of

$23.75
Convenient Credit Terms

WILTON VELVET RUG

$90 Seamless Wilton Velvet Rug; linen knotted fringe; high pile; large assortment of new Fall designs and colors **$69**

$45.00 9x12 Axminster Rugs, assorted designs	$33
$25.00 9x12 Seamless Brussels Rugs	$14
$55.00 9x12 Seamless Fringed End Wilton Rugs	$43
$1.25 Cork Linoleum, from perfect rolls, yard	85c
$40.00 9x12 Seamless Velvet Rugs	$24
9x12 Congoleum Rugs, assorted patterns (no borders)	$9

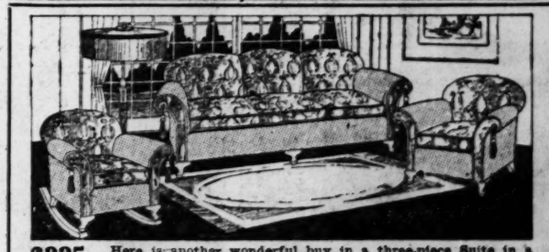
This sale of Living-Room Suites will continue until every one of the 200 is sold. Yours is here. Come in and get it.

EAGLE STAMPS GIVEN AND REDEEMED

THE HUB
WASHINGTON AVENUE AT SEVENTH
Chas. F. Levy, President



$295 Suite Here is an exceptionally good value in a two-piece Suite, upholstered in the finest of cut mohair in combination colors; big, comfortable chair and large davenport with loose cushions. Too much cannot be said of this offering, as it is indeed a big value. EXACTLY AS ILLUSTRATED. **$192**
Convenient Credit Terms



$225 Suite Here is another wonderful buy in a three-piece Suite in a combination of excellent velours. Suite consists of a davenport, big, massive chair and rocker; loose cushions, spring seats, etc. A Suite that you will look far and wide to duplicate. EXACTLY AS ILLUSTRATED. **$121**
Convenient Credit Terms



$325 Suite This handsome two-tone Suite is an artistic combination of imported tapestry and silk velour; spring seats, spring arms, loose cushions. A wonderfully rich-looking Suite, built on massive lines. Literally furnishes a living room. EXACTLY AS ILLUSTRATED. **$189**
Convenient Credit Terms



$285 Suite Revolving bed-davenport, chair and rocker; mahogany frame, cane backs, cane panels and cut velour upholstering. A complete living room by day and a bedroom by night. Davenport opens to a full-sized bed. An extra room at no extra cost. EXACTLY AS ILLUSTRATED. **$179**
Convenient Credit Terms



$140 Suite Eight-piece Walnut Suite in Queen Anne design; oblong table, buffet, five chairs and armchair, with genuine leather seats. An unusual value. See it before you buy. **$99**
Convenient Credit Terms



$175 Suite Walnut Finish Bedroom Suite, consisting of big dresser, bow-end bed, chifforette, large semi-vanity with triplicate mirrors. See this Suite if you contemplate buying. Choice of three pieces. **$87**
Convenient Credit Terms

CHICAGO AND RETURN $12.00

SATURDAY, SEPTEMBER 2nd

Lv. St. Louis..9:00 A. M. Ar. Chicago..4:45 P. M.
Lv. St. Louis.10:30 P. M. Ar. Chicago . 7:35 A. M.

All-Steel On-Time Trains

Parlor-observation, sleeping, dining and buffet-library cars.
Free reclining chair cars and coaches.
Electric fans in all cars.
Return can be made on any train leaving Chicago up to and including Thursday, September 14th.
Enter Chicago along beautiful Lake Michigan Shore.

Tickets will be honored in sleeping and parlor cars upon payment of regular charge.

ILLINOIS CENTRAL

Tickets and information at
City Ticket Office, 224 N. Broadway; Phones: Bell, Olive 2032; Kinloch, Central 2712

Address mail inquiries to F. D. Miller, Asst. Gen. Pass. Agt., Illinois Central Railroad, Room 1304, Central National Bank Bldg., 7th and Olive Sts., St. Louis

BRITISH EXCHANGE RATE RULES FIRM WHILE MARK AND FRANC SLUMP

STOCK AND BOND AVERAGES UP TO NEW HIGH PRICES

Advance in Steel Workers' Wages an Event of Week — Little Encouragement Can Be Drawn From European Situation.

By Leased Wire From the New York Bureau of the Post-Dispatch.

NEW YORK, Aug. 26.—The Evening Post, in its copyrighted weekly financial review, says:

"Important developments in the labor situation and the continued firmness in securities in the face of the shifting tides of the strike negotiations have been the features of the past week in domestic business and finance. Despite the failure to reach a hard coal settlement, despite the inability of the railroad executives to agree with the brotherhood mediators and despite striking demoralization in certain parts of the foreign exchange market, stock and bond averages achieved new high record prices for the present movement. In doing so they clearly reflected financial opinion to the effect that the railroad difficulty finally will be adjusted without prejudicing the prospects for profitable business conditions during the fall and that our industrial revival can progress at least moderately, in the face of distinctly unsatisfactory conditions on the continent of Europe.

"Virtual ending of the soft coal strike, even at the higher level of wages, contributed, of course, to the feeling of optimism. With bituminous production reported to a 9,000,000 tons basis as was expected to be the case by the end of the week, many shortages will be relieved quickly, although the steel industry probably will feel a curb from this quarter for some weeks to come. The 20 per cent increase in wages by the leading steel companies also was taken as a bullish factor. It was inferred that the steel industry must be confident of its ability to dispose of its products this fall on profitable prices. In fact, some observers were led to see in the wage increases support for the theory that we are entering into a period of 'inflation' to be accompanied by results happy or otherwise, according to their varying economic philosophies.

"Certainly the wage increases do make for higher prices in certain commodities. The cost of producing both coal and steel obviously is increased. It must be remembered, however, that both steel and coal prices have already risen sharply as a result of the scarcities created by the strikes, and that these prices will tend to drop as the shortages are relieved. In addition, it is clear that certain other commodities are cheap and show little disposition to advance. Rubber, for example, has been fluctuating close to the low levels of the year. It may be doubted whether copper, in view of the European situation, will be able to achieve any sharp advances for some time. Automobiles and tires obviously are cheap and will continue so, while the oil industry as in such a position that the maintenance of existing relatively moderate prices will be considered reasonably satisfactory.

The Foreign Situation.

"The situation with regard to prices is, in other words, exceedingly diverse. A scarcity of labor, due partly to immigration restrictions, is a distinct likelihood. The cost of coal and steel, and possibly building materials, is likely to be high this fall. The heavy industries are the ones principally involved. On the other hand, certain commodities, including the important grains, are cheap and will not be affected materially by the other situation. After all, with wheat around a dollar in the Chicago market, the farmer's purchasing power will be moderate. The futility of high tariffs in raising the prices of his products has, furthermore, been conclusively demonstrated. Other consumers, meanwhile, show themselves unwilling to pay high prices to meet their daily needs, and they probably will continue to impose their will on retail merchants. Accordingly, it is difficult to believe that the country is on the verge of a general boom. A moderate improvement with irregularity is much more probable.

"Little encouragement can be drawn from the European situation. German marks have now given way in a manner and to a point which suggest that an Austrian-like climax is in sight. France, England and Germany are unable to agree on the terms of a moratorium or the guarantees to accompany it, and whether any useful settlement can be reached in time to save the existing German currency structure seems doubtful. Meanwhile the franc has dropped 2 cents since last April and the French budgetary situation is unsatisfactory. Sterling, nevertheless, remains firm, and Britain is proceeding with arrangements for commencing service on her debt to this country. In addition there are signs of improvement in Czecho-Slovakia and Rumania. Progress has not been wiped out in Europe. It is useless, however, to minimize the unfortunate consequence of that continent's inability to secure a businesslike composition of the reparations difficulty."

Rails Down Saturday.

"While prices in the main on the Stock Exchange declined fractionally from yesterday's closing levels there were no signs of general liquidation. The market appeared to slow up on recessions. The railroad list continued to reflect the unfavorable outlook in the strike situation and practically all of the rails yielded from ¼ to ½. Among the industrials several specialties which have shown special strength of late continued to rise, among them Studebaker and Mexican Petroleum. Equipments were softer with the rails. Bonds were unsettled and several of the lower rails made new low ground. Volume of trading in both markets was only moderately large for the Saturday session.

"A similar tone ruled the foreign exchange market. Transactions were of moderate volume and price changes showed considerable irregularity. Rates for the currencies of the countries engaged in the late war moved in reverse to their recent trend. French francs and German marks scored a small recovery from their extreme low points yesterday, while sterling reacted slightly. At $4.46¾, sterling was ¼ lower. French francs gained 5½ points in selling up to 7.57 cents and Belgian francs made a similar advance. German marks recovered to .05½ of a cent and then dropped back to .05¾ at which they were still ⅝ above Friday's low quotation. Italian lire were practically unchanged. Other European rates were mostly firmer.

"Trading in the commodity markets was quiet with price changes confined to a comparatively narrow range. Cotton traders appear to be reluctant to make large commitments either way pending publication of the Government's crop estimate next week. Day to day price fluctuations are governed largely by the weather and the foreign situation has had an unsettling influence. Futures were traded in at from 7 to 34 points below yesterday's closing prices. Wheat which had improved yesterday on reports of damage from drouth in the Northwest continued to advance in the early trading, but later settled back on profit-taking for the week-end.

"The effect of the curtailment of business activity resulting from the combined influences of the strikes and the midsummer dullness is indicated in the weekly statement of the Clearing House. Loans and discounts show a decrease of $27,670,000 and total deposits are less by $45,222,000. A decrease in the surplus of $41,-184,200 reduces this item to $7,638,-360. The reserves of the member banks in the Federal Reserve Bank are less by $46,919,000.

NEW YORK STOCK MARKET

Special to the Post-Dispatch.

NEW YORK, Aug. 26.—Total sales for the week on the New York Stock Exchange were 5,280,800 shares, compared with 3,453,100 last week. Total sales Saturday were 364,800.

Following is a list of individual sales for the week and the net changes for the week:

Stocks and Dividend Rate.	Sales for Wk.	High for Week.	Low for Week.	Close for Week.	Net Ch'ge for Week.
INDUSTRIALS.					
Adams Exp	27	79⅜	77¼	77¼	-1⅜
Adv Rumely	5	60	57¼	57¼	-2¾
do pfd	3	60	57¼	57¼	-2¾
Air Reduc	4	56¼	56¼	56¼	-¼
Ajax Rubber	24	19⅞	19⅛	19⅛	-¾
All-Am Cab	1	15	15	15	
Al Chem &	250	94	93	93	-1
do pfd	1	110⅜	109	110⅛	-⅛
Al Chal	138	59	57	58¾	+1¾
do pfd	1	100	99	99	-1
Am Ag Ch	5	41½	41	41	-½
do pfd	13	71	69	69	-2
A Bank Note	4	50	50	50	
do pfd	3	97	96½	96½	-½
A Beet Sug	10	48¾	47	47	-1¾
do pfd	1	94	94	94	-1
A Brake Sh	1	40	40	40	-1
A Br Supp	10	73	70	71	-2
do pfd	1	100¾	100¾	100¾	
Am Can	340	61¾	58	60	-1¾
Am Chicle	3	107½	107	107	-1
Am Cot Oil	12	47	46	46	-1
do pfd	4	84	84	84	-1
A Drug Syn	1	54	54	54	-1
Am Exp s	137	137	137	137	-3
A H & L	1	14¾	14¾	14¾	
do pfd	26	14¾	14¾	14¾	
Am Hide &	4	113	110	111	-2
do pfd	6	93	93	93	-1
Am Int Corp	11	36¾	35¾	35¾	-¾
Am Linseed	1	56	56	56	-1
do pfd	2	94½	94½	94½	-1½
Am Locom	17	112¾	111	111	-2
Am Smelt	24	78	76	76	-1
Am Steel Fd	1	63	63	63	-1
Am Sugar	89	85¾	82¾	83	-2¾
do pfd	7	110	110	110	-1
Am Sumat	1	65	65	65	-1
Am Tob	3	108½	108	108	-1
AWW pfd	4	32¾	32	32	-¾
Am Woolen	3	113¼	113¼	113¼	-1¾
do 1st pf	6	85¾	85¾	85¾	-¾
do 2d pf	7	85¼	85¼	85¼	-¾
An Fruit	15	2¾	2¾	2¾	
Atlas P pfd	7	87½	86½	87	-1
Atl G & W I	77	44	43	43	-1
do pfd	1	74	74	74	-1
Atlas Tack	1	17¾	17¾	17¾	-¼
Austin Nich	135	30½	29½	29½	-1
Baldwin Loc	4	3	3	3	
Barn'll (A)	137	34¾	31½	31½	-1¾
do (B)	1	32½	32½	32½	-1
Barnet Lea	1	32½	32½	32½	
Beech Nut	4	61	61	61	-1
Booth F	63	24¾	23¾	24	-¾
do pfd	1	97	97	97	-1
Brk U G S	12	119¾	118¾	119¾	+1¾
Brown S	77	61	59	59	-2
Jones Bros	85	46¼	43⅝	45⅜	-⅝
Brunsw Co	1	9¾	9¾	9¾	
Kelly Tire	1236	132	132	132	-1
do B	41	98	96½	96½	-1½
do pfd	7	97	96	96	-1
Butterick	1	22¾	20	20	-2
Caddo Oil	3	11	10¾	10¾	
Cal Pet	277	21¾	21	21	-¾
Cal Pet pfd	7	93	91	91	-1
Cambria Sug	1				
Case T W	11	47¾	47¾	47¾	-¾
C Leather	1	47¾	47¾	47¾	-¾
Cer-tised	4	46	46	46	-1
Chan Clo &	904	69	67	67	-2
Chi P T &	78	76	76	76	-1
Clustt-P	45	63¾	58¾	63¾	+4¾
do pfd	7	110¾	110	110	-1
Col Graph	1	15	15	15	
do pfd	1	16	15	15	-1
ConCC of	106	104¾	104	104¾	-¼
Con Oil G & E	240	102¾	100¾	102¾	+2¾
Comp T R &	37	70¾	68¾	68¾	-2
Cons Distrib	1	7	7	7	
Cons Cigar	12	39¾	38	38	-1
do pfd	7	78¾	78	78¾	
Cons Gas	8	487	131¾	135¾	-1¾
Cont Can	35	131¾	130	130	-1
do pfd	7	110	110	110	-1
Cont Ins	6	63¾	63¾	63¾	-¾
Cont Oil	13	25¾	25¾	25¾	-¾
do pfd	1	95	95	95	
Cons Textile	1	10¾	10¾	10¾	
Cons Tob	259	119¾	118¾	119¾	-¾
do pfd	7	119¾	119¾	119¾	-¾
Cruc Carpet	1	28	28	28	
Cuba C Sug	80	34¾	34¾	34¾	
do pfd	7	70	38¾	38	
Cuba-Am Sug	173	23¾	23¾	23¾	-¾
do pfd	1	94	94	94	-1
Davison Ch	150	54¾	45	52¾	-1¾
Deare&Co pf	1	76	76	76	
Del Ed Co 8	10	113¾	111	113	+1¾
Del & Hud	10	138¾	138¾	138¾	-¾
Dupon deb 6	10	86	83¾	83¾	-2¾
E Kod Co 8	294	86¾	77	86¾	+8¾
El Bd & Shsh	90	37¾	37¾	37¾	-¾
Elk Corp	124	23	20	21	-2
Emer Brant	1	20	20	20	-1
do pfd	4	39¾	39¾	39¾	-¾
End John S	140	87¾	84¾	84¾	-2¾
do pfd	2	114¾	114¾	114¾	-1¾
Fairbanks Co	1	89	89	89	-1
Fam P-L S	377	92¾	88	92¾	+3¾
do pfd	8	91	91	91	-1
Fish Carp 8	9	102¾	102¾	102¾	-¾
Fisk Rub	24	13	12	12	-1
Freeport T	202	23¾	21¾	23	+1¾
Gen Asphalt	386	68¾	63¾	67¾	-1¾
do pfd	1	101	101	101	
G C deb 7	1	102¾	102¾	102¾	-¾
Gen E 12*	21	198	192	194	-4
Gen Motors	1	14	14	14	
do pfd	6	81¾	80¾	80¾	-¾
do 6 pc pfd	13	81¾	81¾	81¾	-¾
do 7 pc pfd	1	87¾	87¾	87¾	-¾
Glidden	9	16¾	15	15	-1
Gdrh Rub	81	37¾	34¾	35¾	-1¾
do pfd	1	87	87	87	-1
Grat Pi D	32	23¾	23¾	23¾	-¾
Guants S	8	12¾	12¾	12¾	
Hahnemaw	1	14	14	14	
Hart Co 7	1	23	23	23	-1
Hayes	1	14	14	14	
Houston O	104	82¾	77¾	80¾	-2
Hudson M	8	61¾	61¾	61¾	-¾
Hupp Mtr	1	20	20	20	-1
Int Ag pfd	4	39¾	39	39	-¾
Indiahoma	23	3¾	3¾	3¾	
Indian Ref	10	34¾	33¾	33¾	-¾
Int Cement	10	54¾	53¾	53¾	-¾
Int Harv	97	113	109¾	110	-2
do pfd	1	117¾	117¾	117¾	-1¾
Int Mer Mar	117	18	17¾	17¾	-¾
do pfd 6	602	66	53¾	53¾	-12¼
Int Nickel	10	39¾	38¾	39¾	+¾
do pf stp 6	1	50	50	50	-1
Invin Oil	157	15¾	13¾	14¾	-¾
Island Oil	45	4	4	4	
Jewell Tea	1	18¾	17¾	18	-¾
do pfd	1	97¾	95	95	-2
Jones Bros	85	46¼	43⅝	45⅜	-⅝
K & Q Co	181	5	4¾	4¾	-¼
Kelly Tire	903	44¾	42¾	43¾	-1
do 8 pc pf	6	100	100	100	-1
Kelsey Wh 6	4	95	94¾	95	-1
Keystone T	100	9¾	9¾	9¾	
Kresge 7	11	100	165	166	-1
Lac Gas 7	48	83¾	80¾	82¾	+2¾
Lee Rubber	41	27¾	26¾	27	-¾
Lehigh V Coal	1	200	200	200	-1
do pfd	1	113¾	113¾	113¾	-¾
do B pf	1	110	110	110	-1
Lehigh Val I	219	194	191¾	191¾	-2¼
Loft Inc	14	13¾	13¾	13¾	-¾
Loose-Wiles	1	47	47	47	-1
do 1st pfd	2	103	103	103	-1
Lorill C C 7	10	173	163¾	173	+4¾
do pfd 7	1	112	112	112	-1
Maxay C 6	4	105	103	103¾	+1¾
do pfd 4	21	67¾	67	67¾	-¾
Mack Truck	35	57¾	54¾	54¾	-1¾
do 1 pf 7	13	89¾	88¾	88¾	-¾
do 2d pf 7	1	88	88	88	-1
Mallinson	530	39¾	36¾	39	+2
do pfd	1	91	91	91	-1
Man Shirt 7	30	40	37	39¼	+2¼
Manati Sugar	9	46¾	45	45	-2
Mariand O 4	241	42¾	40	42	+2

STOCK MARKET AVERAGES

Selected Securities.	Close Sat'y	Close Wk. ago.	Close Mo. ago.	Close 2 Mo. ago.
20 Industrials	101.22	100.56	95.75	95.19
20 Railroads	87.13	87.00	85.96	86.31
40 Stocks	88.17	85.78	80.70	80.20

Stocks and Dividend Rate.	Sales for Wk.	High for Week.	Low for Week.	Close for Week.	Net Ch'ge for Week.
INDUSTRIALS.					
Martin-P C 2	24	32	28	30¾	-1¾
Math Al W	5	49	49	49	-1
Max Mot A	19	59¾	57¾	57¾	-1¾
do B	40	20¾	18¾	18¾	-1¾
May D S 8	1	128¾	128	128	
Mex Pet 12	1189	186¾	182	181¾	-3¾
Mid S G 1.20	239	13¾	13¾	13¾	
Mont Ward	193	24¾	23¾	23¾	-¾
Mont Pow 3	20	75	70¾	72	-2
do pfd 7	2	108¾	108	108	
M S O	247	20¾	19	19	-1
do stfs	96	18¾	18¾	18¾	
Mullins Cor	2	23¾	23	23¾	
Nat Acme	2	17	16¾	16¾	-¾
Nat Biscuit	7	131¾	131	131	-1
do pfd 7	2	134	134	134	
Nat C & S	4	54	53¾	54	
Nat Conduit	1	34¾	34¾	34¾	
Nat E & S	31	58¾	58	58¾	-¾
do pfd 7	2	94¾	94¾	94¾	-¾
Nat Enam	21	78¾	77¾	78¾	+1¾
NY Air	21	90¾	90	90	-1
NY Dock	49	40¾	38¾	39¾	-1
do pfd 5	1	60¾	59	59	-1
N Y Shipbd	19	18¾	18¾	18¾	-¾
North Am 5	226	90	87	89	-1
do pfd 3	50	47	45	47	-1
do rts	45	23	17	21	-2
Nunnally	1	65	65	65	
Ohio F & R	38	3	2¾	2¾	
Ohio B & P	1	6¾	6¾	6¾	-¾
Orpheum cf	78	21¾	19¾	19¾	-2
Otis Elev 5	41	104¾	98	102¾	+4¾
do pfd 5	1	146	146	146	
Owens B M 2	15	37	35¾	35¾	-1¾
Pac Dev Cor	170	6¾	6¾	6¾	
Pac G & E 5	170	58¾	56¾	56¾	-1¾
Pan-Am Pet 6	1	75¾	75¾	75¾	-1¾
do B 6	146	76¾	73¾	73¾	-2¾
Pathan Tire	37	15	15	15	-1
do pfd 8	1	68	68	68	-1
Parish-Sting	34	97	95	95	-2
Penick S S	1	44¾	43¾	43¾	-1
Penn Seaboard	180	44¾	44¾	44¾	-¾
do pfd	1	90¾	90¾	90¾	-¾
Philips Pet 2	1944	49¾	47¾	48¾	-¾
Pierce Arrow	35	12¾	11¾	11¾	-¾
do pfd	15	30¾	30	30	-¾
Pierce Oil	1	4	4	4	
do pfd	5	44¾	43	43	-1
Pig Wig Al	11	43	43	43	
Pitts Coal 5	59	98¾	97¾	97¾	-1
do pfd	1	98	97	97	-1
Pond CC 1½	1	22	22	22	
Postum Cal 3	42	91¾	90	90	-1
Proc & Gam	4	100	100	100	-1
Prod & Ref	314	44¾	41¾	44¾	+2¾
do pfd	1	94	94	94	-1
Pub Ser Sc N	26	100	100	100	-1
Punta Ala Su	48	31¾	29	30¾	-¾
Pure O cf 2	564	34¾	31¾	32¾	-1¾
do pfd	1	92¾	92¾	92¾	-1
Remington T	20	38¾	36¾	37¾	-1¾
do pfd	1	89	87	89	+1
Rep Mot	17	30¾	29¾	30¾	-¾
Reyn Spgs	150	34¾	32	33	-1¾
Reyn Tob B	434	53¾	49¾	53	+3¾
do pfd	1	116	116	116	-1
Rov D C 4.13	288	36¾	33¾	33¾	-2¾
Santa C Sug	2	34	34	34	
Savage Arms	4	13¾	10	10	-3
Saxon Motors	1	3	3	3	
Sears-Roeb	96	22¾	19¾	19¾	-2¾
do pfd	1	112	112	112	
SHCC 1.35	4	39	37	38	-1
Sinclair Oil	230	33¾	33¾	33¾	-¾
Sinclair Pip	1	53	53	53	-1
So Por R Sug	3	53	51¾	51¾	-1¾
Stkyr Mfg	14	20¾	19¾	20	-¾
Stand Mill	9	40	40	40	-1
do pfd	1	97	97	97	-1
Steel Prod	31	54¾	52¾	53¾	-1¾
Stew W 3	28	56¾	55¾	55¾	-¾
Stromberg	23	56¾	54¾	56¾	+1¾
Studebak 10x	651	129¾	124¾	128¾	+3¾
Stub Shel	24	13¾	13¾	13¾	-¾
Superior Oil	31	6¾	6¾	6¾	
Superior Oil	208	111¾	104¾	105¾	-5¾
S O of Calif	1	66	66	66	-1
S O of Kan	1	4¾	4	4	
S O of Ky	1	4¾	4	4	
Swift Co	212	104¾	102¾	103¾	-1¾
Swift Int	1853	28¾	26	26	-2
Tenn Cop &	2	19	19	19	-1
Texas Co	258	51¾	49¾	50¾	-¾
Tex & Gulf	4	58	58	58	-1
Tex Pac C &	1	37¾	37¾	37¾	-¾
Tidewater O	4	29¾	29¾	29¾	-¾
Tob Prod	1	85¾	85¾	85¾	-¾
Tob Prod pfd	1	87	87	87	-1
Transcon Oil	11	2¾	2¾	2¾	
Union Oil	7	104	102	104	+2
do pfd	2	110	110	110	-1
Un Bag & P	2	68	68	68	-1
do pfd	1	104	104	104	-1
Union Oil	7	104	102	104	+2
do pfd	2	110	110	110	-1
Un Oil Co	30	55¾	54¾	55¾	+1¾
Un Oil Co pf	1	100	100	100	-1
Un Ret St	350	14¾	13¾	14¾	+¾
U S Ind Al	143	65¾	64	65¾	+1¾
U S Realty	2	69	69	69	-1
U S Rubber	291	58¾	55¾	57¾	-2¾
do 1st pf	1	113¾	113¾	113¾	-¾
U S Tob pf					
V R Is pf	7	97¾	95¾	95¾	-1¾
Va-Car Ch	87	99¾	96¾	96¾	-2¾
do pfd	1	107	107	107	-1
Va I C & C	3	56	53	53	-1
do pfd	3	97	97	97	-1
Vivaudou	1	50	50	50	-1
Wah H 1	8	12¾	12¾	12¾	-¾
Wells F Ex	8	112¾	112¾	112¾	-¾
West El pf	7	97	97	97	-1
West Md 4	24	10¾	10¾	10¾	-¾
West El 4	365	65¾	62¾	64¾	-1¾
do pfd	1	97	97	97	-1
White M C 2	1	39	39	39	-1
White Oil	1	2¾	2¾	2¾	
do pfd	1	80	80	80	-1
Willys-Ov	1	13¾	13¾	13¾	-¾
do pfd	1	80	80	80	-1
Wool pfd	1	120	120	120	-1
W Pump A	1	94	94	94	-1
do pfd B	1	73	73	73	-1
Wrigley A	21	17	16¾	16¾	-¾
METALS AND EQUIPMENTS.					
Alaska Gold	5	¾	¾	¾	
Al Am	15	¼	¼	¼	
A C & F 12	40	180	180	185	-5
do pfd	2	124¾	124	124	-1
Am Loco 6	81	119¾	118¾	119¾	-¾
Am Smelt	175	63¾	62¾	63¾	-¾
Am Sm Sec	1	91¾	91¾	91¾	-¾
A sm Ref 8	174	62¾	61¾	62¾	-¾
Am Zinc	9	12¾	12¾	12¾	
Anac Cop	298	56	54¾	55¾	-¾
Bald Loc 7	845	128	124¾	126	-2
do pfd	1	114¾	114	114¾	-¾
Batopilas M	1				
Beth Stl 5	1	77¾	77	77	-1
do B 5	108	79¾	78	79	-1
do 7s pfd	1	14	101	101	-1
do 8s pfd	1	114¾	113¾	113¾	-¾
Butte Cop	21	14¾	14¾	14¾	-¾
Butte & Sup	40	31¾	30	30¾	-¾
Calahan Z	50	8¾	8¾	8¾	-¾
Cal & Arz 2	9	63¾	61¾	62	-1¾
C & Hec Cop	113	67	64¾	64¾	-2¼
Chile Cop	203	23¾	22¾	23¾	-¾
Chino Cop	23	31¾	30¾	31¾	-¾
Cr Cop 2.40	26	33	30¾	30¾	-2¼
Cruchba Stl	324	98¾	91¾	95¾	-2¾
do pfd	12	95¾	94	95¾	-¾
Da Beers M	39	22	21	21	-1
Dome M 2	1280	20¾	19¾	20¾	+¾
Fed M & S	2	14¾	14¾	14¾	-¾
do pfd 5	35	56¾	53	53	-3
Gugg Exp 2	1	50	50	50	-1
Hay Con	1	19	19	19	-1
Inspir Cop	69	42¾	41¾	42¾	+¾
Int Com E 2	241	28¾	27¾	27¾	-1
Int Nickel	74	18¾	17¾	17¾	-¾
do pfd 6	2	82	82	82	
Iron Prod	84	34	31¾	33	-1
Kennecott C	285	30	36¾	37¾	+¾
Lack Steel	118	81	79¾	80¾	
Lima Loco 7	502	68¾	65¾	66¾	-1¾
do pfd	1	119¾	119	119	-1
McInt P M	56	19¾	19	19	-¾
Mont Coal 2	50	30	30	30	-1
Midvale Stl	177	38¾	37¾	38¾	+¾
Nat Lead 6	106	108¾	102	108¾	+4¾
do pfd 7	1	114¾	114¾	114¾	-¾
Nevada Cons	2	16¾	16¾	16¾	
Nov S S & C	19	38	35	36¾	-1¾
Ont Silver	2	7	7	7	-¾
Otis Steel	2	12¾	11¾	11¾	-¾
do pfd	32	14¾	14¾	14¾	-¾
Pa Seaboard	274	8¾	8¾	8¾	-¾
Phila Stl pf 7	1	97	97	97	-1
Pr Steel	21	94	91	93	-1
do pfd 7	2	101	100	100	-1
Pullman S	192	128	123	123	-5
Ry St S S	29	113¾	111¾	112¾	-¾
Rits Cana	10	16¾	16¾	16¾	
R M Al	15	33	32	32	-1
Republic S	42	93¾	92	93	-¾
Rep I & S	37	94¾	93¾	94¾	-¾
do pfd	1	94	94	94	-1
St J Lead 1	4	15¾	15¾	15¾	-¾
Seneca Cop	9	13¾	13¾	13¾	-¾
Shat Ariz C	1	9¾	9¾	9¾	-¾
Sloss-Shef	33	52	49¾	49¾	-2¾
do pfd	1	92	92	92	-1
Sup Stl	3	82¾	82¾	82¾	-¾
Sup T pfd 7	1	82	82	82	-1
Tenn C & I	23	11¾	10¾	10¾	-¾
T&W S 7	1	38	38	38	-1
Uni Al S 2	2	39	38¾	38¾	-¾
U S C I P	50	36¾	34	34	-2
U S Hoff	15	20¾	19¾	19¾	-¾
U S Smelt	10	44¾	43¾	43¾	-¾
U S Steel	1329	101¾	98¾	100¾	-1¾
do pfd 7	18	121¾	120¾	121¾	-¾
Utah Cop 2	154	68¾	67¾	68¾	-¾
Utah Stl	1	58	58	58	-1
Vanadium	572	53¾	49¾	52	+3¼
Wicker Stl	39	16¾	14¾	15¾	-¾
RAILROADS.					
Ann Arbor	7	18	18	18	-¾
do pfd	4	50	50	50	-1
At T & SF	5	113¾	113	113	-¾
At & SF 6	143	104¾	100	103¾	-¾
do pfd	5	91	90¾	90¾	-¾
B & A	11	65¾	64¾	64¾	-¾

GOVERNMENT SEPTEMBER COTTON CROP ESTIMATE ANXIOUSLY AWAITED

SLUMP

d Comment

—Y—

French francs did not help the
vernment and industrial issues, by
the City of Solomons Op and the
ns and Mediterranean the finish
rt prices of the year. United
1½s of 1922 also were reaction-
ne traction group. Third avenues
s were in demand at a new high
terboro refunding 6s after a trade-
ine, rallied.
the speculative members of the
roup the Eries were a weak spot
were selling in the 30s. K. & T.,
ic, the Seaboard bonds and the
New Haven 6s went higher.
d Rock Island, Arkansas & Louisi-
Industrial bonds were features.
ted States Realty 6s moved up
their highest price of the year.
n provincial bonds were strong
active this week in the New York

North American.

American continued its remarkable
nd was easily the feature of
ine. The last 10 points of the
ecurities within the last few days
publication of the company's
ing July 31, on which it was fig-
over $20 a share had been earned

Cast Iron Pipe.

Jump in the quotations for pipe
ing the incentive for the buying
Cast Iron Pipe continues and pre-
both have moved up rather quietly
st week.

Financial Notes.

values in London have increased
00 in the past month. Issues rang-
rate of interest showed a de-
4.56 to 6.60, while ordinary shares
variable dividend increased 2.50 to 3.80.

& Albany Railroad today declared
of $2, payable Sept. 30 to stock-
record Aug. 31.

York Bank Statement.

YORK, Aug. 26.—The actual con-
the clearing house banks and trust
show that they had
in excess of legal requirements,
decrease of $41,586,200 from last

tatement follows:
Loans, Discounts, etc.,
66,000; decrease, $337,000. Gold,
ans, member Federal Reserve bank,
$1,575,000; reserve
Reserve Bank of Philadelphia, loans,
,000; decrease, $45,919,000; re-
, state banks and trust
, $7,174,000; increase, $153,000.
in depositories, state banks and trust
,584,000; decrease, $3,638,000;
mand deposits, $3,630,036,000; de-
$28,789,000; time deposits, $494,-
decrease, $138,000; circulation,
,000; increase, $17,000.
ans, $18,078,000. Aggregate re-
$21,854,000; aggregate
decrease, $41,586,200. Summary
and trust companies in Greater
York, not included in the Federal
: Loans, discounts, etc., $725,-
decrease, $2,310,600; gold, $8,-
decrease, $182,100; currency and
$17,521,800; decrease, $158,900;
, $1,784,723,500; decrease, $5,-
(eliminating amounts due from re-
epositories and other banks and trust
$8,274,700; New York and United States
$40,241,000; decrease, $1,850,-
nk, cash in vault, $25,217,600; trust
, cash in vault, $60,614,300.

LONDON EXPECTS GREAT ACTIVITY IN NEW ISSUES

Believes Last Three Months of Year Will See Such Output Provided No Serious Political Event Prevents.

Special Cable to the Post-Dispatch and New York Evening Post.

LONDON, Aug. 26.—Arthur W. Kiddy, editor of the Bankers' Magazine and financial editor of the London Morning Post, in review today says:

"A curious feature of our markets and possibly of yours is the apparent apathy on the part of business men to epoch making factors such as present economic and political conditions in Europe. As regards our markets the absence of the workings of our old currency system and the facilities of a free gold market make the money market unwisely indifferent to international financial developments. For eight years Lombard Street so completely derived its income from treasury bills and foreign exchange operations as to diminish its concern over the continued absence of commercial bills. These conditions, collectively considered, denote an unhealthy and unsatisfactory position.

Investment Outlook.

"Apart from disturbing political considerations, it is believed that the outlook favors steadiness in investment security with increased activity in speculative descriptions pending a real revival in trade. A big international revival, however, is considered impossible until European conditions are better, but as commodity prices are still 150 per cent above the prewar level a moderate revival is likely to cause a moderate rise in money rates. Your situation, however, probably will be specially affected by the continued gold remittances resulting from our commencement of service of our debt to you.

"Again assuming no political catastrophe, great activity in the matter of new issues is expected during the final three months of the year on both sides of the Atlantic. Argentina probably will be a big borrower in connection with her maturing debt both locally and in America. Despite amidst almost universal financial and commercial depression in Central Europe improving conditions in Czecho-Slovakia and Rumania are welcomed. Given your recognition of Obregon Mexican securities also are likely to rise further.

Post-War Problems.

"Some assert that after your autumn election, if Europe condition is still bad and assuming that Britain has settled her debt satisfactorily we and you will draw closer in the matter of a united policy for guiding peace and prosperity. The Round Table Quarterly writing as economic conditions in Europe says that Europe is suffering less from the direct effect of war than from her failure to adjust herself to the changed conditions which have emerged from the war. The plight of Europe, however, has been aggravated by the disintegration of what was really the foundation of the peace settlement; namely, the co-operation of the United States in the affairs of the old world."

St. Louis Stocks

Transactions on the St. Louis Stock Exchange today in the aggregate amounted to 1,400 shares of stock and $400 bonds.

The following is a list of sales made, the prices paid and the net changes as compared with the preceding day's sales or last previous transactions. *Increase. —Decrease. ...Unchanged.

SECURITY.	Sales.	Price	Net Ch'ge
Brown Shoe com	25	80	
Brown Shoe pfd	10	98	
Cal Elec	285	60	*1½
Cal Shoe pfd	9	110½	*1½
Hydraulic	100	34	
Laclede Tel 8s	$1,000	99¾	—
Mo Pr 4s	$3,000	92	

WEEK-END QUOTATIONS.

	Bid.	Asked.
Nat. Bank of Commerce	140½	
Brewer pfd C. of D.	15	
Brown Shoe com	79½	98
Brown Shoe com	59½	60
Consolidated Products 1st pfd.	95	97
Consolidated Products 2d pfd.	101	103
Dr & Walker D. G. 1st pfd.	101	171
Dr & Walker D. G. 2d pfd.		82
Hyd. Equipment	136	
Hyd. Iron Works com	52½	54
Hamilton Brown Shoe	95	
Hydraulic Press Brick pfd.	42½	43
Hydraulic Press Brick com.	5½	8½
Independent Refining Co.	53	55
International Shoe pfd.	115½	
International Shoe com	60	60¼
Laclede Gas Light com	91	94
Laclede Steel Co.		95
National Candy 1st pfd	102	
National Candy com	65½	
One-Fifty D. C. 2d pfd.	98	
Scruggs-V.-B. D. G. 1st pfd.	82	
Scruggs-V.-B. D. G. 2d pfd.	82	
Stix "A"	1¼	1½
United Railways pfd.	11¾	11¾
Wagner Electric Mfg.	30	32
West St. L. & Sub. Co. 5s		25
United Railways 4s	61¾	62
Independent Breweries 6	47¾	
Kinloch Long Distance 5s	87	

Turpentine, Flax, Linseed

ST. LOUIS—Linseed oil quotations in lots of one to four barrels at $1.02 for raw and $1.07 for boiled.

SAVANNAH, Ga., Aug. 26.—Turpentine firm; $1.15¼; sales, none; receipts, 507; shipments, 508; stock, 1057. Rosin firm; sales, 10,449; receipts, 1328; shipments, 751; stock, 161,667. Quote: B, D, E, F, G, H, I, K, $5.20; M, $5.30; N, $5.35; WG, WW, $6.65.

MINNEAPOLIS, Minn., Aug. 26.—Flax, on track, $2.18¼.

St. Louis Wool Market.

Western Missouri, Illinois, Wisconsin, Iowa, Northern Arkansas and Clear, medium, 35@36c; untied, 32c; braid, 26@27c; slightly burry, 26@ 28c; hard burry, 17@18c; light, fine, long, 32@34c; light, fine short, 32@34c; heavy, long, 32@34c; heavy fine, short, 27 @29c.

Southern Arkansas, Northern and Eastern Texas, Eastern Oklahoma and Southern Missouri States. Medium, 32c; medium, 30c; slight burry 25@26c; hard burry, 18@20c; light, fine, long, 32@34c; heavy, fine, long, 32@34c; heavy, fine, short, 27@29c.

Central and Western Iowa, Dakotas, Nebraska and similar, Bright medium, 31@33c; dark medium, 28@30c; fine, 23@24c; hard burry, 16@17c; light, fine, long, 32@33c; light, fine, short, 27@29c; heavy, fine, long, 27@29c; heavy, fine, short, 23@25c.

Western Oklahoma and Western Texas. Medium, 27@28c; light fine, 28@30c; short stubby, 18@20c; burry, medium, 20@23c; burry, hard, 16@17c; burry, fine, 14@16c.

Scoured Basis. Texas: Choice, fine, long, 70@72c; light, fine, long, 65@68c; light, fine, short, 60@62c; heavy, fine, long, 60@62c; heavy, fine, short, 55@58c; fine, clothing, 70@72c; fine, staple, 70@72c; fine, delaine, 70@72c; fine, fine, 70@72c; fine, medium, 70@72c; fine, coarse

Bond's Clothes



Bond's New Fall Style Features

Sport Models—Norfolk Style—3 and 4 button coats—Novelty backs and new pocket ideas.

Bond's Clothes Save You Money!

If a saving of $10 interests you, you'll lose no time in coming to Bond's for your Fall Clothes. When you consider that the savings we offer in no way affects the quality, then Bond's method of merchandising becomes doubly interesting. Because we make these clothes in our own factories and sell them direct to the wearer, through our own chain of outlet stores, we sell for a much lower price than the ordinary retailer.

Fall Styles In Abundance

There's no age limit at Bond's, for the clothes we make are intended for men of all ages. Here are the snappy models such as please the high school lads and young men who have a "hankering" for real style; and there are the more conservative models to please the lad's older brother or his father.

The Suits have an extra pair of pants if you want them—giving you a

TWO-PANTS SUIT

For an Investment of Only $5 Extra

BOND'S CLOTHES $25. $30 and $35

"First Longies" At Bond's you will find a highly specialized department, featuring clothes for junior young men.

Separate Trousers Hundreds of Suiting Patterns and all-wool Blue Serge. $4 $5 $6

BOND'S Arcade Bldg.

OLIVE at EIGHTH STREET

New York Cleveland Detroit Akron Toledo | Pittsburg Youngstown Louisville Columbus | Cincinnati St. Louis Kansas City Lorraine Omaha

HARRISON WARNS PEOPLE AGAINST A HOUSE DIVIDED

Development of an Electorate "Caucasian and Unhyphenated" Required if America Is to Hold Own.

Special to the Post-Dispatch.

FREEPORT, Ill., Aug. 26.—Curbing of the tendency to centralize power in the hands of the Federal Government and development of an electorate "Caucasian, literate, high-minded, unhyphenated and thoroughly American" were urged by Senator Pat Harrison of Mississippi here today at the celebration of the sixty-fourth anniversary of the Lincoln-Douglas debate in this city.

The massacre of nonunion miners at Herrin, Ill., the East St. Louis race riot and the Dyer anti-lynching bill were referred to, directly or indirectly, by Harrison in his advocacy of noninterference with State affairs by Federal authority.

Harrison, after beginning with a history of slavery in the United States, told of the historic debates between Lincoln and Douglas. He praised Douglas for his stand for "popular sovereignty," at risk of his political life in Illinois, and declared, in his stand for a Caucasian electorate, that Lincoln had said he was "not in favor of making voters or jurors of negroes nor of qualifying them to hold office."

Senator Harrison's speech, in part, follows:

"Men in public life today seeking political preferment may challenge the convictions of Lincoln and forget the utterances of Douglas and appeal to race prejudice and pamper the pride of racial elements in order to obtain their votes, but in the heart of this country and in the sober judgment of its people they recognize that both Lincoln and Douglas were right when they stood for Caucasian electorate, literate and highminded, unhyphenated, and thoroughly American. America today is great, dominant and commanding, but if it is to continue so and maintain its great influence in world affairs its heart beats must remain American, its blood Caucasian and its ideals high. Whenever the principles upon which our fathers built this Government are changed and their teachings forgotten, our shores overrun by those who love another country better than America, then we will become "a house divided against itself" and it cannot endure.

"If the spirit of Douglas could return today, how violent would he be in his opposition to some of the new-fangled ideas and tendencies of Federal encroachment upon the sovereign rights of the people. And I have no doubt that the silent Lincoln would throw the mighty power of his great influence against those things which he conceded in his debates with Douglas as destructive of popular sovereignty and the rights of the people.

"It would be a long stretch of the imagination to see Douglas in the Senate of the United States championing a measure that would clothe the Federal Government with power to go into the State of Mississippi and because of an infraction of the police laws of that State, be it murder or rape, to seek to impose penalties upon the taxpayers of the county in which the crime was committed for the benefit of the Federal Treasury because of the failure of its officers to enforce the law; and I cannot imagine that Lincoln would permit, with his approval, a law being passed vesting in the Federal Government authority to have gone into the county of St. Clair and extract from the bureties of the bond of the sheriff or other officers of that county and from its innocent taxpayers large sums as penalties because of the ruthless and inexcusable killing of many of its citizens a few years ago in East St. Louis.

A People's Right.

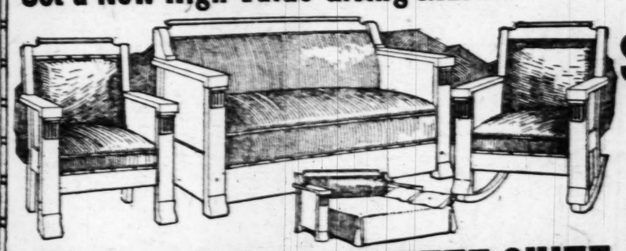
"I cannot in my wildest imagination see either Lincoln or Douglas permitting the arm of the Federal Government to reach into your State on that recent most inexcusable and reprehensible occurrence of citizens of your State being shot down in cold blood and to again punish innocent taxpayers of Williamson County because the officers of that county failed or were unable to protect the lives of its citizens.

"The people of a state must have and be permitted to exercise certain powers, and one of the most important of all is to see that its police laws are enforced and that the lives and property of its citizens are protected. The people have the power to say who shall be their officers, not only to make the laws for the protection of life and property, but to say what officers shall enforce them. Because mistakes are made in the selection and innocent people are sometimes injured, it does not and should not license the Federal Government to step in and thereby change the whole fabric of our constitutional rights. Let us enforce the laws, and the best way to do it is to see that the right kind of individuals are selected for their enforcement. Under the present tendency of Federal encroachment and concentration of power in the Federal Government there has been recently passed in the House of Representatives and is now on the calendar of the United States Senate a measure that proposes to do just those things against which Lincoln and Douglas inveighed and their spirits no doubt revolted.

WELCH & CO. 1105-1107-1109 OLIVE ST.

We're Going To Extend This MIGHTY UNDERSELLING EVENT FOR ONE WEEK MORE!!!

The Low Prices Now Named Set a New High Value-Giving Mark!



THIS $125 THREE-PIECE DAVENETTE SUITE.. $82.50 $1 A WEEK

Full appreciation of this most astounding value can be realized only by a personal inspection. Suites comprise davenette (that opens into a full-size bed), armchair and arm rocker; spring edge construction throughout.

TERMS—$1 A WEEK



This $185 Three-Piece Scroll-Arm DAVENETTE SUITE $119.50

Comprises davenette (that opens into a full-sized bed), massive armchair and massive rocker. Constructed of quarter-sawed oak or rich mahogany finish—all-Marshall spring edge construction and upholstered in brown Spanish (imt.) leather.

Our greatest purchase! Your greatest saving opportunity! We were fortunate in obtaining three carloads of the very newest velour cane and leather davenette Suites and long cane bed davenport Suites at practically manufacturing costs, and are giving the public full benefit of the low prices we obtained! We can sincerely say that this event in davenette Suites overshadows by far all former value-giving attempts! It presents a savings opportunity never to be equaled, and deserves the utmost consideration of all thrifty people! The majority of these Suites have already been disposed of, and for the benefit of those who were unable to attend last week, we are continuing for one week more this sensational underselling of highest quality davenette Suites!!!

MAGNIFICENT VELOUR, CANE & LEATHER DAVENETTE SUITES & CANE BED SUITES

LIBERAL CREDIT TERMS!!!

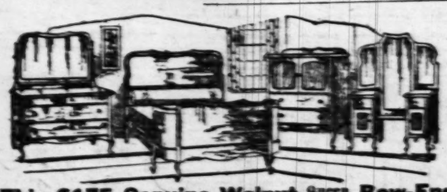


THIS $250 VELOUR-CANE BED-DAVENETTE SUITE $139.00

THIS $285 LONG CANE DAVENPORT SUITE $152.50

SAVE 1/3 & MORE!

3 SOLID CARLOADS TO BE DISPOSED OF!!!



This $175 Genuine Walnut Queen Anne Bow-End BEDROOM SUITE $98

A real value-giving accomplishment for the greater Welch & Company institution is this matchless offering of an elegant, genuine walnut Queen Anne bow-end Bedroom Suite at the remarkably low price of only $98. Constructed in genuine American walnut, and comprises full-sized bow-end bed, large dresser and chiffonette.



MODEL R Sarola AT $75

Velour turntable, tapering tone arm, dividend record. Full Louis XV front and back lines, elaborate ornament, skillfully constructed, genuine five-ply mahogany, walnut or golden oak cabinet. Plays all makes of records.

$5.00 DOWN, $1.00 A WEEK

$150 ALL-BLUE PORCELAIN COMBINATION RANGE.. $96



We highly recommend this wonderful all blue porcelain combination range to housewives interested in obtaining a range that cooks and bakes splendidly—is constructed to withstand hard usage and an exceptional bargain! Bakes both gas and coal, has 18-inch oven, 4 gas burners and 4 coal holes.

$1 a Week



$195 LUXURIOUS 3-PIECE OVERSTUFFED SUITE $119

The lines of the luxurious, graceful Overstuffed Suite which we feature at $119.00 are characteristic of only costlier Overstuffed Living-Room Furniture. The upholstering is of the very highest quality and comes in beautiful patterns of tapestries. Suite consists of davenport, armchair and arm rocker.



$37.50 SOLID OAK CHIFFOROBE $22.50

Handsome, sturdily constructed Chiffonette. Has large wardrobe compartment, has two small serving trays, two roomy drawers. Constructed of solid oak and, naturally finished.



RUGS

$29.75 SEAMLESS BRUSSELS RUGS—Size 9x12. Choice patterns $21.50

$40.00 HANDSOME AXMINSTER RUGS—Seamless; effective patterns $28.75

$54.75 REAL WILTONA VELVET RUGS—Seamless; also in an array of imported designs and patterns $39.00

Free Storage For Future Delivery Purchases

Welch & Co. FURNITURE & MUSICAL INSTRUMENTS

1105-1107-1109 OLIVE ST.

SUNDAY,
AUGUST 27, 1922.
ST.
his
ENT
E!!
LIBERAL CREDIT TERMS !!!
VELOUR-CANE
ETTE SUITE
$139.00
3
SOLID
ARLOADS
O BE
ED OF!!!
ECE
UITE
$119
RUGS
$21.50
$28.75
$39.60

General News

ST. LOUIS POST-DISPATCH

Amusements
Photo Plays

PART FIVE. ST. LOUIS, SUNDAY MORNING, AUGUST 27, 1922. PAGES 1—8.

Drama, Moving Pictures and News of Players on the Vocal and Silent Stages

Bebe Daniels, Mae Murray and Betty Compson on Week's Film Roll

First Run Attractions Are "Nice People," "A Delicious Little Devil" and "The Bonded Woman."

"NICE PEOPLE," William C. DeMille's film version of Rachel Crothers' is the feature at the New Grand Central, Lyric Skydome and Capitol Theaters this week. In the cast are Wallace Reid, Bebe Daniels, Conrad Nagel and Julia Faye.

The picture reveals the life of the flapper, presenting her as an excitement-craving person who lives her cigarettes, cocktails and a free hand in flirting. Confronted by a serious complication, however, the girl proves to be an all-together different sort and her finer qualities are awakened.

Bebe Daniels is seen as the girl, while Conrad Nagel is the modern youth who assists her in her wild pranks. Wallace Reid is the reformer.

A special feature at the New Grand Central only is Ralph Nicholls' stage presentation, "The Flapper Party," an atmospheric prologue with Elva Magnus and the Dancing Sextette of the Municipal Opera Co.

Katherine MacDonald in "The Infidel" will be presented at the Lyric Skydome the last half of the week, starting Wednesday.

Betty Compson's newest picture, "The Bonded Woman," a film play made from John Fleming Wilson's well known story, "The Salving of John Somers" is the feature picture at the Missouri Theater this week. Another musical revue also is being offered as an added attraction. The revue follows the lines of "Broadway Bits," which was given last week, but new acts are presented, including the comedy team of Bobby and Eddie Gorman and the Dancing Humphreys. Crossman and Ridge and the Missouri Chorus also are in the cast.

"The Reporter" is a two-reel comedy film which is also on the program, together with the usual organ solo and the short reel subjects.

In "The Bonded Woman" Miss Compson appears as Angela Gaskell, daughter of a sea captain. She is loved by Lee Marvin, a member of the ship-owning firm. Her father's life is saved by John Somers, his first mate. Angela learns that Somers has a craving for liquor. Her gratitude impels her to take an interest in him. She discovers that she does not love Marvin and that her sole desire is to save Somers from his weakness. She follows him to the South Seas, where they are wrecked on a desert island, and he finds strength to save himself, while both find love—for each other.

There are a storm at sea and several shipwrecks. John Bowers and Richard Dix have the principal masculine roles.

Mae Murray and Rudolph Valentino in "A Delicious Little Devil," open the fall season this week at the Liberty Theater. This is a Universal production in which Miss Murray is seen in the role of a cabaret dancer with whom Jimmie Calhoun, a young man about town, falls madly in love. Valentino, of course, is cast as Calhoun. The dancer, though billed under a high-sounding French name, is in reality a clean-hearted, little middle-class girl who follows her calling to support her family. The plot turns about the girl's struggle to prevent her environment from spoiling her and her effort to convince Calhoun that she is worthy of his love.

The management of the Delmonte Theater has announced that it will reopen next Friday, Sept. 1. The feature picture will be "Slim Shoulders," with Irene Castle in the leading role. Other announced features will be a fashion promenade and the personal appearance of Kitty Gordon in a vaudeville sketch.



Scene from "Nice People," with Bebe Daniels and Wallace Reid—New Grand Central, West End Lyric and Capitol.



Mae Murray and Rudolph Valentino, in "The Delicious Little Devil"—Liberty.

Summer Stock Success in Louisville

LOUISVILLE has been added to Detroit and Cleveland as one of the central cities where a summer stock company has made a success in the legitimate drama.

Malcolm Fassett, playing in Louisville last season with Olga Petrove in "The White Peacock," decided on a venture of this character. When he reached New York, he made arrangements with the firm controlling the lease for the use of Macauley's Theater for the summer. Then he began collecting equipment, getting it from various storehouses, including the Belasco warehouses, and began the selection of plays. Virginia Hammond was selected as leading woman, and a capable company was obtained. Special attention was given to stage and scenic direction.

In a season of 18 weeks, which ended a week ago, "Daddies" proved the most popular production, and "Three Live Ghosts" won the most praise artistically. Other pronounced successes were "Polly With a Past," "Civilian Clothes" and "The Fortune Hunter."

Gladys Walton had an escape from death when a stage coach she was driving for the filming of Bret Harte's "M'Liss" turned turtle. Vernon Steele, the leading man, was badly hurt, but Gladys was unhurt. The accident occurred in one of the play's big scenes. The horses were galloping wildly when the front wheel struck a large boulder, overturning the coach. The horses dragged the vehicle 50 yards before they were stopped. The coach was wrecked and two minor players were rendered unconscious and had to be taken to the hospital.

What They Are Doing in the Movie Studios

For the coming season signs points to less quantity and more quality. The nuumber of pictures will not be great, but the pictures will be "big." The tendency is toward the super-production rather than to a vast array of lesser works.

Costume plays are not wanted just now by the studios. Western and small town pictures are not greatly desired, either.

It is the custom among companies to loan players when there is nothing suited to them at the home studio. Thus a prominent player is seen in pictures of various companies while retaining his original affiliations.

The ordinary spectator does not realize how carefully a photoplay is worked out. An action that passes on the screen in half a minute often requires two hours of patient effort to get it just right. To obtain the effect of absolute naturalness, a director uses one of two methods. He either tells the players each move they are to make or else he explains the effect he wishes to produce and lets the player work it out. Each method has staunch defenders, and has been used with great success by noted directors.

Derby day at Epsom Downs, England, is the background of one of the big scenes in the new version of Hall Caine's "The Christian."

Elsie Ferguson is to appear in "Outcast," a play she made an outstanding stage success.

Eugene O'Brien was knocked down by a motor truck in Los Angeles. His scalp was torn open and he was severely shaken. In treating his wounds it was necessary to shave off his hair. So he will not be seen on the screen until his hair grows out.

The indisposition of Ginger, the dog actor, held up the filming of "Broken Chains" for several days. The idleness of the members of the cast during the dog's sickness added some thousands to the cost of the picture. Ginger is a cross between a collie and a Belgian police dog. He sits on a chair at the table, sleeps on a pillow, washes his face in the morning, draws his own drinking water and is all in all a mighty clever dog. His stunts form an important part of "Broken Chains."

Ella Hall, who abandoned the screen when she married Director Emory Johnson three years ago, has the part of an ingenue in "In the Name of the Law."

Valentino denies he came to America in the steerage. He came over in the style that became a graduate of a college of agriculture.

New York's famous old Eden Musee, with all its wax works and chambers of horrors, has been reproduced for "Up and at 'Em."

In large productions the heaviest expense is in the costuming. Another considerable item is the pay of the minor actors.

The only rehearsal for a photoplay is a dress rehearsal. A prominent director is of the opinion this procedure should be tried for the speaking stage.

Contrary to the general belief, the salaries of the leading actors do not form the heaviest item of expense. In a picture recently completed, in which six leading players appeared, a careful analysis of one day showed that the actors' salaries amount to less than one-thirtieth of the expenses for the day.

In the screen version of "Enter Madame," Clara Kimball Young will play the part of Madame Della Robbia, the temperamental opera singer with the American husband.

The King of Denmark received Ann Forest and congratulated her when she recently visited her native land.

George Fawcett recently did two pictures at one time, "The Old Homestead" and "Manslaughter." He admits he was kept quite busy.

For the filming of "Burning Sands" at Oxnard, Cal., a tent city, complete in every respect, housed 400 persons for three weeks.

A movie scout sent out by a large producing company to discover new screen eligibles in New England found only two possibilities, both women, in a search extending through two weeks. In the course of her investigation, the scout examined over 10,000 people. Among the men she found not even one who measured up to the requirements of the screen. The women furnished only two. Most of the girls were disqualified by irregularities of features or awkwardness of carriage.

Clyde Cook recently married Florence Miller.

When the mob scenes were being shot in front of King Richard's castle in Douglas Fairbanks' "Robin Hood," Mary Pickford put on a costume of the period and mingled with the extras. No one recognized her until the shooting was finished, then she made herself known and jokingly demanded pay for her services at the rate of $10,000 a week.

From figures compiled by the star, it appears that Charles Ray's pictures are about equally popular in the cities and in the rural districts.

Mr. and Mrs. Carter de Haven are again appearing, after a year's absence, in two-reel domestic comedies, similar to those produced by the Sydney Drews.

The South Sea Islands, which have formed the setting of numerous pieces of recent fiction and travel, have entered the movies. Their undeniable romantic appeal makes them especially suited for the movies. Scenario writers are hard at work taking advantage of the present desire to know more about the region, and soon many pictures with South Sea locations will be shown.

In "The Wise Duck," all the "actors" are ducks, which do some stunts that are as amazing as they are novel.

When William Russell returned to Los Angeles from Tia Juana, whither he had gone to grow a beard for his part in "The Men of Zanzibar," his friends did not recognize him.

The new version of "Tess of the Storm Country" will be eight reels instead of five, as in the original film.



Betty Compson and John Bowers, in "The Bonded Woman"—Missouri.

Jean Granese, in vaudeville.—Orpheum.

Vaudeville Season Gets Started With Two Openings Today

Orpheum Theater to Feature Conroy and LeMair and Vera Gordon—Rialto Will Change Bill Twice a Week.

WITH the opening of the Orpheum and Rialto Theaters this afternoon, the vaudeville season of 1922-23 may be said to be instituted. Other vaudeville houses have opened previously, or are about to announce their first bills.

The Orpheum's first bill, which, like the subsequent bills of this season, opens on Sunday instead of Monday, will be largely a comedy affair. Conroy and Le Mair, blackface comedians, are to present "The Sharpshooters." Vera Gordon, character player of fun and pathos, will be seen in "Lullaby." Miss Gordon was the mother in the film "Humoresque."

Richard Kean, in classic selections, has been added to the bill since the announcement made a week ago. Jean Granese, songstress, is another entertainer for this week. George LeMaire, with Joe Phillips, will put on a sketch, "At the Dentist's." Others on the program are Monsieur Adolphus in a dance act, "Bohemian Life," and Jack LaViere, "all in the spirit of fun."

The Rialto will change its program every Sunday and Thursday this season. Today, a French-Canadian psychic mystery, "Shireen," will be presented. Others are Barber and Jackson, musical fun-makers; Walter Manthey and Co., Jack Benny, Lloyd and Goode, and a cat-and-rat family of animal performers.

Today's show at the Grand Opera House will include Josslyn and Turner in "A Day at the Races," and Gilroy, Haynes and Montgomery in "The Good Ship Nancy Lee."

At the Columbia, for the first half of this week, "The Golden Butterflies," also known as the Charity Ball Girls, will display the costumes and settings of the London Charity Ball, prepared by noted artists.

The Gayety Theater, only local exponent of burlesque thus far, today offers "Broadway Flappers" as its second attraction of the season.

Seeing Things at Night

By Heywood Broun,
Dramatic Editor of the New York World.

"THE OLD SOAK," by Don Marquis, which was produced at the Plymouth Theater Tuesday night, is the first important play of the new season. Here is an American play comparable in many ways to "Lightnin'." At the end of the second act Mr. Marquis, in his curtain speech, described it as an innocent play. This is a justifiable description. The play both suffers and profits by its innocence. It is innocent enough to bring into the theater an enormous amount of material freshly and truthfully observed. Unfortunately, the author has also been naive enough to hit upon the device of the young man who steals the money and spends it upon an actress, then speculates in order to pay it back and loses his all. Only an innocent person or case-hardened one would venture to utilize such a plot.

Like the young clerk, Mr. Marquis is no playwright to brazen out such a crime. The author has seemed to say, "Just let me get away with this and I will build it up into something worth while." And as a matter of fact Mr. Marquis has succeeded where the young man failed. If you are willing to bear with him during the time in which he is establishing the trite and time-worn premise upon which his story starts, he will pay you back. Out of evil comes much good. The plot which begins so feebly grows stronger as the evening progresses. Eventually rich dividends of delight are actually paid upon the stolen bonds.

Of course, the chief interest of Mr. Marquis, like that of Frank Bacon in "Lightnin'," has been in a character. The Old Soak is just as rich and complete a piece of authentic portraiture as Lightnin' Bill Jones. And Harry Beresford in the role gives a performance almost as good as that of Frank Bacon. (Beresford was seen in "Shavin's" in St. Louis last season.)

Uneven Merit.

It seems to us that the good things of "The Old Soak" are perhaps even a little better than the best moments of "Lightnin'." But Bacon had the advantage of being supplied with good second-rate material by Winchell Smith in those stretches between the high spots. There never are enough high spots in any evening to go completely round. One cannot expect to have inspiration served to all. But there are times in "The Old Soak" when even the seltzer runs out.

Fortunately almost all the poorer portions of the play come in the first act. It is then that the money is stolen and the actress brought on. After these preliminary obligations to tell a story have been disposed of, the play is almost consistently merry. And when it isn't merry it manages to be profoundly moving.

On top of that, to our great surprise, comes a scene of melodramatic excitement much more thrilling than anything which has been done all season. There is never any doubt about the play as long as Beresford holds the stage and develops the personality of the Old Soak. He is superbly aided by Robert E. O'Connor as "Al," the bartender, and Eva Williams as the hired girl. Some of the scenes of these three are very nearly in the mood or vaudeville, but it is vaudeville of the most gorgeous and unusual kind. The winning quality of the work of Robert E. O'Connor may be surmised from the fact that whenever Nellie, the hired girl, came on and said, "Oh, Mr. Hawley, Al's here," the audience broke at once into shouts of anticipatory laughter.

The play reveals the Old Soak not only in his negative phase as an anti-prohibitionist, but in the positive one of a good Darwinian. His is the observation "Heredity runs in our family." If there is anything in the hypothesis of the survival of the fittest, "The Old Soak" seems destined to live.

"A Serpent's Tooth."

"A Serpent's Tooth," with Marie Tempest as star, was presented Thursday night at the Little Theater. It was written by Arthur Richman. The cast includes Blythe Daly, Leslie Howard, W. Grahame Browne and Robert Lowe.

Perhaps it is no more than fitting that the comedy which brings Marie Tempest back to America should be a play not quite in the mode of today. Hers is a method and style of acting from which the players of the new school have departed very radically. It is not within her intent to conceal from you the fact that she is an actress playing a part. If a bright line comes her way, Miss Tempest is entirely willing that you should realize that she knows it is a good line. She italicizes it. The quip is frankly aimed before being sent winging on its way. The marksmanship is excellent, and, for that matter, so is the acting, unless you happen to have been converted to the belief that there is something tyrannical in performances of such obvious efficiency. An audience ought to be able to grasp the humor of a line or situation without such vigorous reminders on the part of the player.

Possibly Mr. Richman's comedy is not old-fashined enough. He has hit upon a scheme which is potentially fresh, and has then carefully gone over it and touched it with tradition. He has written a play about a mother who is moved to confess that her son is no good. Wearied of his worthlessness, she insists on the boy's fiancee hearing that he is a cad. This is a departure from the convention of the theater, but, unfortunately, Mr. Richman has managed to write the scene in exactly the same manner as if the mother were doing the usual thing and defending her loved one from attack.

Shunned Simplicity.

He has gone to the most outrageous lengths to keep simplicity out of the scene. For instance, when the girl asks why the boy has wanted to marry her in the first place, the mother pauses and says: "Let me tell you a story from the Persian," or something to that effect, and then she does. Mr. Richman must have had to contain severely before being able to think up a substitute for some simple declaration such as, "he wanted you for your money."

Miss Tempest plays with humor and zest, and sometimes with a flash of emotional intensity, but we cannot be moved to complete admiration by anybody so willing and indeed, so anxious, to have it known that her effects depend upon tricks of the most difficult kind.

It is particularly hard for us to be moved by this method when it is placed in contrast to the manner of the new school. It seemed to us that Leslie Howard, who is cast for the role of the son, belonged wholly to the new dispensation. In his work there was never a moment in which he appeared to be putting himself out in any way to score a point. That was not his game at all. He wasn't shooting. In the old sense of the word, he wasn't even acting. He seemed not a brilliant, glittering

Continued on Page 3.

CANARIES DOES YOUR CANARY SING?

If not, don't fail to try Haller's "Dutch Song Restorer." It never fails to restore voice. Price 25c by mail, 30c.

HALLER'S BIRD STORE
323 Franklin Av., St. Louis, Mo.

$50 REWARD

The Dixon-Lane Music Pub. Co.

Chicago and St. Louis

Will pay $50.00 and a lifetime royalty interest in the song for sacred words to the music of "CALL ME BACK, PAL O'MINE," written by Harold Dixon. The words must be non-sectarian on the order of "Face to Face," by Herbert Johnson. In case of a tie a second prize of $50.00 will be awarded. Contest closes October 15. Judges will be announced at a later date. Address all communications to Dixon-Lane Music Pub. Co., 804 Pine St., Prize Contest Editor, St. Louis, Mo. This song is now being sung by the Salvation Army in Chicago to their own words. "CALL ME BACK, PAL O'MINE," can be obtained at your music dealer's in sheet music, music player rolls and phonograph records.

The Dixon-Lane Music Pub. Co.

PHOTOPLAY THEATERS PHOTOPLAY THEATERS

MAE MURRAY AND RODOLPH VALENTINO in their Artistic Offering

"The Delicious Little Devil"

DIRECT FROM ITS SUCCESSFUL RUN IN NEW YORK CITY

ADDED ATTRACTION
LUPINO LANE IN AN UNUSUALLY FUNNY COMEDY
"THE REPORTER"

FOX LIBERTY

CONTINUOUS 1:30 TO 11 P.M. PRICES 30¢ & 40¢

Beginning Saturday Sept. 2ND
"MONTE CRISTO"

ALEXANDRE DUMAS' WORLD RENOWNED NOVEL

NOW A SENSATION IN NEW YORK — AN EPIC OF LOVE ADVENTURE AND REVENGE — POPULAR SCALE of PRICES WILL PREVAIL

CINDERELLA
Summer Theater—Cherokee & Iowa
Today—Vodvil at 7:15 P. M.
Today & Mon.—Thos. Meighan in "OUR LEADING CITIZEN"

During 1921, the POST-DISPATCH printed 91,566 FOR SALE "Wants"—55,341 more than the THREE other St. Louis newspapers COMBINED.

AMUSEMENTS AMUSEMENTS

Opening of St. Louis' "Own" and "Safest" Theater—The

Orpheum
NINTH AT ST. CHARLES
ORPHEUM CIRCUIT VAUDEVILLE

AFTERNOONS Every Day 2:15 13c to 50c Except Sat., Sun. and Holidays

EVERY NIGHT 8:15 25c to $1.00 Except Sat., Sun. and Holidays

Week Commencing This Afternoon at 2:15

2:15	OVERTURE AND FABLES	8:15
2:21	BURNS BROTHERS	8:21
2:28	MONSIEUR ADOLPHUS & CO.	8:28
2:43	JACK LA VIER	8:43
2:58	CONROY and LE MAIRE Presenting Brand-New Act, "THE SHARPSHOOTER"	8:58
3:23	RICHARD KEANE COMPANY	9:23
3:39	VERA GORDON And Company in "Lullaby"	9:39
4:00	JEAN GRANESE With Bro. Charlie—Chas. Borelli at Piano	10:00
4:15	"AT THE DENTIST'S" With Geo. LeMaire and Joe Phillips	10:15
4:30	PATHE NEWS WEEKLY	10:30

A ST. LOUIS INSTITUTION
COLUMBIA THEATRE
SIXTH AT ST. CHARLES
18¢ CONTINUOUS DAILY 11 AM TO 11 PM DAILY 36¢
Presenting its Original Style of Family Entertainment
QUALITY VODVIL and PHOTOPLAYS
MONDAY • TUESDAY • WEDNESDAY

The Charity Ball Girls "Golden Butterflies"
CHAPMAN and RING "A MUSICAL COMEDY BREEZE"
CREIGHTON & DARE "FUNNY RUBES"
JACK & MARY GRAHAM "GEMS FROM MUSICAL COMEDY"
YOKOHAMA & JAPS FROM WINTER GARDEN, TOKIO, JAPAN

ZANE GREY'S "When Romance Rides" from the novel "Wildfire"
CLAIRE ADAMS • JEAN HERSHOLT and CARL GANTVOORT
FOX NEWS | UNIVERSAL SCREEN MAGAZINE | COMEDY
LUPINO LANE FUNNY in his GREAT comedy "The Reporter"
RUTH ROLAND as Queen of "THE TIMBER QUEEN" at 1:30-3:30-5:30-7:30-9:30-10:30

NEW SHOW EVERY MONDAY & THURSDAY

GAYETY 14TH AND LOCUST
Burlesk with Musical Comedy, Vaudeville Stars and Great Theatrical Favorites
ALWAYS A GOOD SHOW
—ALL— THIS WEEK BURLESQUE SENSATION
"BROADWAY FLAPPERS"
Avalanche of Comedy! Whirlwind of Laughter!
Jack Hunt! Clyde Bates! Jim Hamilton! Mae Dix!
Winnie Phillips! Victor Kaplan! Major Johnson! Aaron & Kelly!
Notice: To the People of St. Louis and Surrounding Towns: In keeping with the wonderful shows at the Gayety this season, the New "Broadway Flappers" are a new paper, with speed and darkness a thrill in every whirlwind finish. SEE! Our Own Talented and Beautiful Prettiest Legs on the Stage!!!
Mats. 36c! Nts. 68c!
Give Your Dear Ones a Treat! Get Up a Party for the Gayety This Week!
SWEEPING REDUCTION IN PRICES

Good News! ST. LOUIS RIALTO THEATER
Olive & Grand
OPENS TODAY MATINEE — BE AN EARLY BIRD!
2 BIG VODVIL SHOWS EACH WEEK New Acts Thursday & Sunday
MATINEE EVERY DAY AT 3
ADULTS 25c | CHILDREN 10c | Complete Show at Three Performances, Except Saturday and Sunday.
2 SHOWS EVERY NITE At 7 & 9 25 50 Cts.
All Admission Prices Include Tax. Always Orpheum Circuit Junior Artists
The Superior Brand
—OPENING WEEK—
FIRST HALF: The Mayo Sisters; Walter Manther & Co.; Lloyd & Goode; Clever Jack Dempsey; Harber & Jackson; Nelson's Fashions
SECOND HALF: NED NORWORTH; BERNIVICI BROS.; Roberts & Clarke; Duval & Symonds; Simonelli & Lavalo; And others.
BE A RIALTO FAN
Come Early and Often
NOTE CHANGES OF POLICY

FLYING CIRCUS
SCOTT FIELD, Belleville, Ill.
AUGUST 27, 1922
Continuous Performance 9:00 A. M. to 6:00 P. M.
Adults, 50c Children, 25c

Hamilton Skydome
EASTON AND HAMILTON AVS.
Vaudeville and Picture Photoplays. Wm. Horner & Co., LaPorte-Stokes Duo, Cannon & Leader, and Other Big Acts. Pantomime, Uncle May in "Guy & Devilish" Studio Change of Program Mon. & Thurs.
First Show 7:30, Second 9:30.

BASEBALL TODAY
SPORTSMAN'S PARK
CARDINALS VS. NEW YORK
Game starts at 3:15 P. M.
Tickets on sale at 2906 N. Spring Av.

GOOD DESIRABLE TENANTS at small rentals through Post-Dispatch Want-Ads.

PHOTOPLAY THEATERS PHOTOPLAY THEATERS PHOTOPLAY THEATERS

NEW GRAND CENTRAL — COOL OFF TO-DAY — CONTINUOUS 1:00 TO 11:00
CAPITOL — COME EARLY TO-NITE — CONTINUOUS 11:00 TO 11:00
LYRIC SKYDOME — MAT. AT WEST END LYRIC

ALL THIS WEEK
BASED ON RACHEL CROTHERS' SENSATIONAL PLAY
CONRAD NAGEL — WALLACE REID
SOCIETY TO-DAY PUTS ITS STAMP OF APPROVAL ON THINGS THAT ONCE WERE CONSIDERED VICES — — —
A Paramount Picture
BEBE DANIELS
William Demille's Production
"NICE PEOPLE"
WITH A CAST OF TREMENDOUSLY POPULAR STARS
WALLACE REID — BEBE DANIELS — CONRAD NAGEL
Neither Denouncing Nor Upholding the Modern Girl, But Presenting Her as She Really Is Today.

NEW GRAND CENTRAL ONLY — RALPH NICHOLLS PRESENTS
PICTURES OF MICHAEL COLLINS IRISH LEADER
"THE FLAPPER PARTY"
WITH ELVA MAGNUS AND THE DANCING SEXTETTE OF THE MUNICIPAL OPERA

GENE RODEMICH'S ORCHESTRA — DAVE SILVERMAN'S

SPECIAL EXTRA!! At All Three Theaters This Week THE CARDINALS
Moving Pictures of the Stars Who Have Kept the St. Louis Team in the Pennant Race
YOU SAW THE BROWNS LAST WEEK—NOW SEE BRANCH RICKEY'S WRECKING CREW
GENE RODEMICH'S ORCHESTRA | BILLY KITT'S ORCHESTRA | DAVE SILVERMAN AND HIS ORCHESTRA

Do Not Be Misled by the Presentation of Old Re-Issues: WAIT AND SEE
Rodolph Valentino's LATEST AND GREATEST PICTURE
"BLOOD AND SAND"
STARTING SATURDAY

ARSENAL
Henry Walthall—Milton Sills
"ONE CLEAR CALL"
PICTURES OF THE BROWNS

LYRIC
ETHEL CLAYTON
"FOR THE DEFENSE"

PAGEANT AIRDOME
KATHERINE MacDONALD "Domestic Relations"
SHENANDOAH AIRDOME
TOM MOORE, "Mr. Barnes of N. Y."
Grand-Florissant Airdome
AGNES AYRES, "Borderland"
RUSSELL AIRDOME
ETHEL CLAYTON, "For the Defense"

30c Matinees Daily Except Sunday

MISSOURI THEATER GRAND AND LUCAS
THE COOLEST SPOT IN ST. LOUIS
EVERY DAY From 1 P. M. to 11

De Luxe Performances With Orchestra Today at 2, 4, 7 and 9 P. M. Week Days at 3, 7 and 9:30 P. M.

TWO GREAT SHOWS FOR THE PRICE OF ONE!!
In the Dominant St. Louis Theater of Originality and Achievement

ADOLPH ZUKOR PRESENTS—
Betty Compson in "The Bonded Woman"
A Paramount Picture

HERE'S vivacious Betty in her greatest picture since "The Miracle Man." A love drama of the exotic South Seas. With the most spectacular shipwreck ever filmed.

A SCREAMING COMEDY
"The Reporter"
Two Reels of Laughter
"GEORGETTE"
The Latest Song Hit Played on the Mighty-Voiced Wurlitzer By Stuart Barrie
Exclusive Motion Pictures Of the Present
BROWNS—YANKEE BASEBALL SERIES

MR. GOLDMAN PRESENTS
Another Sparkling, Tuneful
MUSICAL REVUE
With Cressman and Ridge—The Dancing Humphreys, Bobbie and Eddie Gormley
THE MISSOURI BEAUTY CHORUS
And the Missouri Symphony Orchestra, Mr. Cohen Conducting.
New Songs—New Dances—Gorgeous Scenery. Delightful Divertissements.

COME EARLY—YOU'LL PROBABLY WANT TO COME TWICE

RESORTS



The Surf

Choice in Location Appointment Management Clientele

Our carefully compiled booklet answers in detail the many questions you desire to ask regarding an apartment in this modern "Residential Hotel," accepted throughout the country as a model.

It gives, also, desired information on the purpose of the hotel management, and the service, furnishings and appointments included in the rentals.

If coming to Chicago permanently or for a short time you can not afford to be uninformed on The Surf

Frederic C. Stillman, Manager
Surf St. at Pine Grove Ave.
CHICAGO, ILL.

Orpheum Rolls Put 'the Play' in Player Music
Get the Sensational Fox Trot
"Jazz 'Em Up Tune"
It's a Word Roll for Your Player
Featured by all leading Orchestras in the U. S. and Canada
Have it demonstrated at your neighborhood dealers
ON SALE AT

Billerth Music Co., 3040 Gravois Av.
Bauer's Music Co., Jefferson and Gravois Av.
Baker & Schmitt Music Co., Jefferson and Chippewa.
Bornemann Music Co., Jefferson Av. and Market St.
Baker Music Co., 3121 S. Grand Av.
DeMerville Music Co., 7122 S. Broadway.
Ermann-Dreyer Music Co., 18th and Allen.
Ferguson Music Co., Gravois and Bates.
Hoenerer Piano Co., Wellston.
Howe Piano Co., 1827 S. Broadway.
Hunbach, 3140 Locust St.
Kinsel Music Co., 1625 S. 39th St.
Ideal Music Co., Vandeventer and Chouteau.
Meyer Piano Co., 3264 Easton Av.
Magnus Music Co., 7312 Manchester Av.
Shenandoah Music Co., Broadway and Shenandoah.
Sherman-Clay, Kinsel's Highway and Easton.
Universal Music Co., California and Cherokee.
Wm. H. Deeken, 2917 Kings Grand.
Wm. H. Deeken, 2907 N. 14th St.

TOURS

Cunard S.S. Co. (Cunard Service), 25, 1922
ROUND THE WORLD
"EMPRESS of FRANCE" 20th Cruise, 70000 4 MONTHS CRUISE, 25000 and up
Including Hotels, Fees, Drives, Guides, etc.
Clark Original Around the World Cruises
Clark's 19th Cruise, February 1, 1923
TO MEDITERRANEAN
"EMPRESS of SCOTLAND" 23000 Grosse Tons
65 DAYS CRUISE, 2250 and up
Frank C. Clark, Times Building, New York

RESORTS

The Lakeside, Ha Ha Tonka, Mo.

Situated on a tract leased from the Ha Ha Tonka estate, overlooking Lake Ha Ha Tonka, the Lakeside Hotel, the most picturesque spot in the Ozarks, boating, bathing, fishing and delightful hikes; golf and tennis links; 200 miles from St. Louis by automobile.

Address Allen George, Ha Ha Tonka, Mo.

OCEAN STEAMERS

French Line

N. Y.—Plymouth—Havre—Paris

France	Aug. 30	Sept. 20 Oct. 11
Paris	Sept. 13	Oct. 4 Nov. 1
Rochambeau	Sept. 14	Oct. 19 Nov. 22

NEW YORK—HAVRE—PARIS

Chicago	Aug. 31	Oct. 5 Nov. 9
La Touraine	Sept. 7	Oct. 11 Dec. 2
La Savoie	Sept. 9	Oct. 21 Nov. 18
La Lorraine	Sept. 16	Oct. 14 ———
Rochambeau	Sept. 19	Oct. 26 Dec. 27
La Bourgogne	Sept. 28	Nov. 7 Dec. 7
Lafayette	Sept. 30	Oct. 28 ———

N. Y.—Vigo (Spain)—Bordeaux

Niagara	Sept. 12	Oct. 10 Nov. 23

NEW ORLEANS—HAVRE

De Lesseps	Nov. 10

N. Y. Sailings by Day-Light Steamer. For full details, consult the French Line Agent in your city or write to
COMPANY'S OFFICES
Passenger: 210 N. Tenth St., St. Louis.
Freight: Wabash Bldg., Chicago.

OCEAN STEAMERS OCEAN STEAMERS



Luxury~ Speed

Travel to Europe on a "535"

IF you are going to Europe, investigate the U.S. Government owned ships of the "535" type—they are unparalleled in comfort and speed. Compact, commodious, new, supremely safe, fifteen of these beautiful twin screw oil-burners in different parts of the world are now showing the way to almost everything on the seven seas. Two of them are operated for the Government by the United States Lines from New York to Europe. They are the PRESIDENT HARDING and the PRESIDENT ROOSEVELT. Remember them. Their perfectly appointed staterooms are spacious and exquisitely decorated, their luxurious social rooms, broad promenades and cheerful, friendly atmosphere are the joy of modern ocean travel.

Write for Booklet
Send the blank below today for the remarkable story of the "535's" [illegible] achievement of modern shipbuilding. You will also be sent, without obligation, your Government's authoritative booklet of travel facts.

INFORMATION BLANK
To U. S. Shipping Board
Information Section, Washington, D.C.
U.S. 124 HS
Please send, without obligation the U.S. Government booklet of travel facts and information about U.S. Government ships. I am considering a trip to Europe [ ], The Orient [ ], South America [ ], Going Around [ ], with ocean [ ].
If I go date will be about.
My Name
Business or Profession
My Street No. or R. F. D.
Town State

United States Lines
Moore and McCormack, Inc.
Roosevelt Steamship Co., Inc.
45 Broadway New York City
Managing Operators for
U. S. SHIPPING BOARD
Information Section 124 HS Washington, D. C.

New York to South America on U.S. Government Ships
New Reduced Rates
Fastest Time
S. S. Western World . . Sept. 2nd
S. S. Southern Cross . . Sept. 16th
S. S. American Legion . . Sept. 30th
S. S. Pan America . . . Oct. 14th
Fortnightly thereafter
For descriptive booklet, address
Munson Steamship Lines
67 Wall St. New York City
Managing Operators for
U. S. SHIPPING BOARD

SAN FRANCISCO TO THE ORIENT on U.S. Government Ships
The Sunshine Belt
Sailings from San Francisco
To Honolulu, Yokohama, Kobe, Shanghai, Manila and Hong Kong.
President Wilson (Manila direct) Sept. 2
President Taft (Manila 7 days) Sept. 23
President Lincoln (Kobe direct) Sept. 23
President Pierce (Kobe direct) Oct. 7
President Cleveland (Yokohama) Oct. 28
Sailings every 14 days thereafter.
PACIFIC MAIL S.S. CO.
460 California St., San Francisco, Cal.
685 So. Spring St., Los Angeles, Cal.
10 Hanover Square, New York City
Managing Operators for
U. S. SHIPPING BOARD

SEATTLE TO THE ORIENT on U.S. Government Ships
Over the Short Northern Route
Yokohama, Kobe, Shanghai, Hong Kong, Manila in express time. Attractive rounds, providing Unexcelled American food, service, comfort. Sailings from S. Seattle's Cove Terminal, Seattle, Wash.
President Jackson . . . . Sept. 2
President Grant . . . . Sept. 16
President Jefferson . . . . Sept. 30
President Madison . . . . Oct. 14
President McKinley . . . . Oct. 28
And every 14 days thereafter
For descriptive booklet address local agent or
THE ADMIRAL LINE
112 W. Adams St., Chicago, Ill. Quincy 6800
L. C. Smith Bldg., Seattle, Wash.
Managing Operators for
U. S. SHIPPING BOARD

UNITED AMERICAN LINES
JOINT SERVICE WITH HAMBURG AMERICAN LINE
TO PLYMOUTH, BOULOGNE HAMBURG
By New American-Flag Steamers
Baltimore Sept. 8 Oct. 2 Oct. 23
Resolute Sept. 19 Oct. 17 Nov. 14
TO HAMBURG DIRECT
Sailing every Thursday, by the superb American Steel Ship, Mount Clay, Mount Carroll, Mount Clinton, Mount Vernon. Cabin accommodations only. Unexcelled cuisine and service. Limited number of passengers, with special cabin and imperial third class accommodations.
UNITED AMERICAN LINES, INC.
324 West Randolph St., Chicago, or Local Agents.

CUNARD
ANCHOR
ANCHOR-DONALDSON

REGULAR SAILINGS FROM NEW YORK, BOSTON, MONTREAL
TUESDAYS — Fastest Mail Service to Southampton & Cherbourg
THURSDAYS — To Cobh (Queenstown) and Liverpool.
SATURDAYS — To Plymouth, Cherbourg and Hamburg. To Londonderry and Glasgow.

SPECIAL FALL AND WINTER SAILINGS TO MEDITERRANEAN
CANADIAN SERVICE
Via Picturesque St. Lawrence. Montreal to Liverpool.

SATURNIA	Sept. 6	Oct. 6	Nov. 6
CASSANDRA	Sept. 27	Oct. 27	Nov. 17
AUSONIA	Sept. 16	Oct. 14	Nov. 13
ALBANIA	Sept. 23	Oct. 21	Nov. 20
TYRRHENIA (new)	Oct. 7		Dec. 2

*Sails from Halifax.
Montreal to Plymouth, Cherbourg & London
ANTONIA (new) Sept. 9 Oct. 12 Nov. 9
ANDANIA *Sept. 30 Nov. 4 Dec. 2
*Sails from Halifax.
Cunard and Anchor Steamship Lines, 1328 Olive St., Post-Dispatch Bldg., St. Louis

EUROPE
Passenger Service to
ENGLAND IRELAND
FRANCE BELGIUM
Sailing every Saturday from New York.
Also Frequent Sailings from BOSTON, PHILADELPHIA, MONTREAL and QUEBEC
Making connections to all points on the Continent.
Popular Sailings to GERMANY, ITALY & MEDITERRANEAN
Winter Voyages to WEST INDIES & MEDITERRANEAN
For information apply to
WHITE STAR LINE
American Line Red Star Line
Panama-Pacific Line Atlantic Transport Line
Passenger and Freight Offices
R. P. M. BAIN, Western Passenger Agent
R. J. MITCHELL, General Agent
Lewis, B. W. Cor. 11th and Locust Sts., St. Louis



A Picnic for Mother

Preparing the picnic basket is no longer a task but a pleasure if you use Deviled Chili Meat.

Sandwiches, plain salads and deviled eggs gain new attractiveness when made with this new and different food.

"Brimful of a flavor that pleases"

15c at your Grocers

Other Eagle Products: Chili Con Carne, Chili and Rice, Chili Powder, Mexican Style Beans, Chili and Spaghetti

GEBHARDT'S EAGLE BRAND DEVILED CHILI MEAT



Hot Water! Instantly!

For any purpose At any time

Automatic Hot Water Service at Lowest Cost

HOFFMAN, always a step ahead, offers the small home owner equal hot water comfort and convenience with those who live in large residences—and at a remarkably low price. Four new models are awaiting your inspection; models that offer the utmost of dependability, efficiency and economy.

An unfailing; unlimited supply of piping hot water is instantly ready to serve you when your Hoffman is installed—(and the installation is a very simple matter.) You merely turn the faucet and the gas automatically lights. Close the faucet and the gas is turned off. *No waiting, no waste.*

Ask about our convenient payment plan. Use your Hoffman while paying for it.

Don't deny your home this greatest of all conveniences. There's really no excuse at the new low prices. Remember the name Hoffman stands for high quality

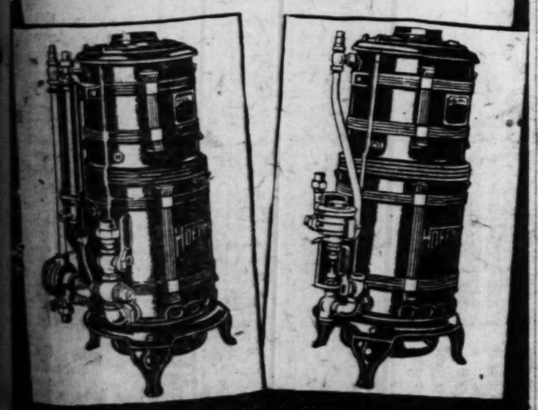
The Hoffman Heater Company

4920 Delmar. Forest 777.

HOFFMAN

Automatic Water Heaters for All Homes Using Gas

The Hoffman Heater Co is an independent organization, not affiliated with any other heater company, paying no royalties



"THE OLD SOAK," BEST NEW PLAY OF SEASON THUS FAR

Continued From Page 1.

person like the star, but the rather scrubby and objectionable young man whom he played.

It would be insincere for us to contend that we were ready to accept the young man as half as much of a rascal as the author intended. The villainy upon which the big scene was motivated consisted of no more than the young man's insistence upon leaving a dinner to his fiancee in order to go out and quiet a cabaret singer acquired by him in a previous entanglement. She threatened to come into the house and kick up a row.

To us it seemed very thoughtful of him to go out and induce her to talk it over elsewhere. In the next act the author made him a forger, but this was very obviously an afterthought for good measure. And as a matter of fact, nobody in the play was half so excited and outraged by his theft as over his conversation with the cabaret singer. We could forgive him everything because he was real.

"Manhattan."

OF late the great open spaces have been much in the minds of Broadway playwrights. Throughout the week the current heroines have longed for air. The poor little miss in "Manhattan" had never seen a cow. She felt that if she only had, her life might have been different. Eric Brierly of "Fools Errant" was no more than a man-about-town until he went to the iron country in Minnesota and was nice to the miners. Roughing it ennobled him to such an extent that he swept back into the drawing rooms of New York like a great gusty wind, and caused no end of discomfort to his friends by doing things to them which be called self-sacrifice.

The question of the comparative value of city and country life in the promotion of virtue or happiness, or both, is a large one. There is much to be said on both sides, but not by us. Nor do we think that the authors who have rushed in to tell the firstnighters to go West for their souls' sake are much better qualified to deal with the problem. The gospel of the land, as preached by the New York playwright to New York audience has always seemed to us conspicuously insincere. We know perfectly well that not one cent of the royalties will go into the purchase of wheat fields. On the contrary, the author who makes a success with the theme that life in the great city makes the misery and disillusion may be confidently expected to use the money to move in from New Rochelle and take an apartment around Times Square.

His Real Sentiments.

In most cases the actor who strides to the center of the stage to make the plea for God's green fields, and the trees and twittering of little birds, is a player who regularly insists upon having a clause in his contract that he may not be sent out of New York. And all this is rapturously applauded by an audience, composed for the most part of people who have never spent anything more than a week-end out of town, never expect to and don't want to.

But plays of this kind serve to salve the conscience of the city dweller. In his heart he knows that his way of life is not that set down for man in the original scheme of creation. Generally he is a little remorseful, and so when the heroine announces that she is done with the pace and madness of the crowded city, and intends to seek regeneration in the hills or the prairies, the city dweller applauds violently. Having done so, he feels that he has fulfilled his obligations to the soil and goes back contentedly to his three rooms and a bath.

THE play of the season which handles New Yorkers most roughly is "Manhattan," by Leighton Osmun and Henry Hull, at the Playhouse. The hero of the comedy is unfortunate enough to be not only a member of an old New York family, but an author as well. When the play opens, he is discovered in the act of writing an essay entitled "The Fourth Dimension in Ethics" for the Atlantic Monthly. The audience knows him at once for a high-brow and a pedant, and realizes that he is in a bad way. The wages of syntax is death. Fortunately, there is a familiar formula in the drama available for the young man who has become so overly intellectualized as to break out into essays. Playwrights have always felt that the need was a tough young girl to tone him up. Her toughness, of course, must be wholly vocal. It is necessary that her toughness should vary inversely with her grammar. You may depend upon it that her principles will be a great deal better than her enunciation.

Lory, the heroine of "Manhattan," is typical. She began practically every sentence "Gee!" but when the hero, Duncan Van Norman, asked her to go out to supper with him, she promptly resented the insult. Of course, the matter is compromised eventually, and instead of dining with Duncan, Lory marries him.

Naturally this point is not reached until the third act. Many difficulties have to be bridged. Early in the third act they are as good as engaged, when a lawyer, harbinger of misfortune, enters suddenly and informs the girl, "I have just learned that you have inherited 95,000 pounds from an unknown relative. That is about $450,000 in our money." We trust that, in order to keep the play fresh and timely, the line will be changed from night to night in conformity with the fluctuation of the pound sterling.

A Severe Blow.

Of course the disaster discouraged Duncan Van Norman enormously. He had been eager to marry the poor little waif and give her the advantages which were never hers. She should have soft shaded lights and travel abroad and see a cow. All that was ruined by the inheritance.

Continued on Next Page.

Hellrung and Grimm 10% to 33⅓% off August Sale

Just One More Week!

Our August Sale comes to an end next Saturday. You have only six more days in which to profit by the exceptional values that it offers. Not until our next big sale—and that's months away—will the present low prices be duplicated. Come in this week by all means. You can buy on convenient monthly terms, if you wish. And purchases made now will be held for later delivery, if desired.



Four-Piece Bedroom Suite

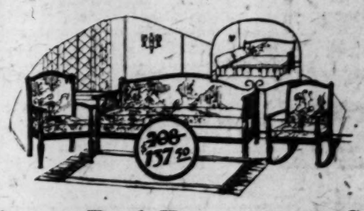
Ivory or American Walnut.

Bed, dresser, chiffonier and extra large vanity dresser—all built along a graceful, straightline design and finished in beautiful ivory enamel.



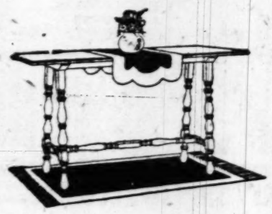
Four-Piece Bedroom Suite

Built of genuine American walnut and exactly in the style illustrated. Four pieces—bow-end double bed, dresser with five drawers, large vanity dresser, 48 inches wide, and a roomy chifforobe, 44 inches wide.



Pullman Bed-Davenport Suite

Three gracefully designed pieces—a long Pullman davenport with cane ends that opens into a full-size double bed; chair and rocker—all upholstered in high-grade velour, taupe or blue.



$18.00 Library Table, $12.95

An 18x54-inch Table that can be made to serve two purposes. It can be used as a regular library Table or as a davenport Table, and will look well either way. It is gracefully designed, as you can see, and $12.95 is a very small price for it.

End Table

A small Table like this is a very convenient thing to have in the living room. Placed next to your favorite armchair or the davenport, it keeps books and magazines right at your elbow. Top measures 24x15 inches.



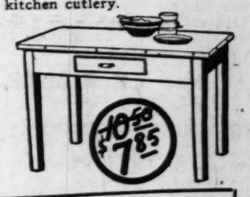


Gate-Leg Table

Think of it—for only $19.85 you can get a quaint Gate-Leg Table, built of solid walnut and finished in American walnut or brown mahogany! Top measures 42x45 inches when Table is fully extended, and there's a handy drawer.

Kitchen Table

A large Table—40 inches long with top of perfect seamless white porcelain. The rest of the Table is enameled white. And there's a roomy drawer for kitchen cutlery.

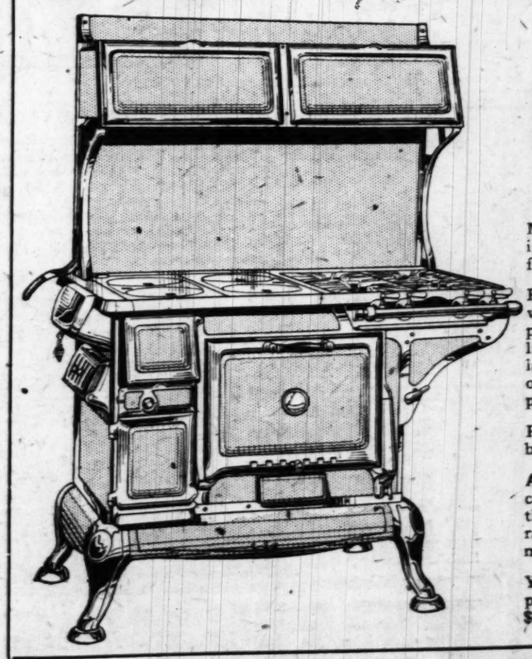




Simmons Day-Bed

Enameled metal frame; attractive cretonne covering; opens into a bed large enough for two people. Has a resilient link fabric spring and a combination cotton and felt pad.

Combination Range



One of the Biggest August Sale Values

$124.60

White, Blue or Gray

Made of genuine rustproof Armco-iron; porcelain enameled, and enamel fully guaranteed.

Four-hole coal top, four-hole gas top with pilot light—both tops highly polished; 18-inch oven with triple lined walls and inside of oven porcelain lined; tested thermometer in oven door. Double warming ovens, porcelain lined.

Finest nickel-plated trimmings. Gas burner handles porcelain covered.

A really wonderful Range. You can't find one that's better built or that will bake better—and many ranges cost almost a hundred dollars more.

Your choice of white, blue or gray porcelain—and it's a rare value at $124.60.

Rugs and Curtains

$45 Axminster Rugs, $34.75
9x12 size, woven with deep soft pile. Beautiful patterns and color effects.

$25 Brussels Rugs, $19.75
Long-wearing Rugs in attractive patterns and color effects. 9x12 size.

$2.50 Ruffled Swiss Curtains, plain and crossbar designs. Pair.....$1.59

Sectional paneling, white and ecru, 7½ and 9 inches wide. Section.....45c

Scrim, voile and marquisette Curtains in various styles; 2 to 6 pairs of a pattern. Remarkable values at, pair.....$2.50



Oak Chifforobe

Built of solid oak, golden finish, with roomy drawers, cupboards and clothes hanging space. An unusual value at $187.50.

Go-Carts, 25% Off

This discount applies to our entire stock of Go-Carts, which includes many well-known standard makes.

Hellrung & Grimm

Ninth and Washington **Sixteenth and Cass**

ADVERTISEMENT.

OIL LIGHT BEATS ELECTRIC OR GAS

BURNS 94% AIR

A new oil lamp that gives an amazingly brilliant, soft, white light, even better than gas or electricity, has been tested by the U. S. Government and 35 leading universities and found to be superior to 10 ordinary oil lamps. It burns without odor, smoke or noise—no pumping up, is simple, clean, safe. Burns 94% air and 6% common kerosene (coal oil).

The inventor, D. G. Johnson, 699 W. Lake St., Chicago, Ill., is offering to send a lamp on 10 days' FREE trial, or even to give one FREE to the first user in each locality who will help him introduce it. Write him today for full particulars. Also ask him to explain how you can get the agency and without experience or money make $250 to $500 per month.

WHITE DIAMOODS
Sold on Easy
CREDIT
Look Prosperous
Wear a perfect Diamond in color and cutting, mounted in ring of 14-k. or 18-k. white or green gold, of your own selection. Prices from
$14.50 Up
Easy Payments
Diamonds taken in exchange for larger stones at their value. Bring your stone in and have it weighed free of charge.
Your setting may be worn so that your stone is loose. We will tighten it at a small cost.
WEBER
2d Floor, Oriel Bldg., 316 N. SIXTH ST.

MEET WEBER WEAR DIAMONDS

WURLITZER
Everything Musical
Special
Cornet
$17.50
Once more we offer this celebrated, easy blowing cornet at the lo wprice of $17.50. Truly a $25 value. Polished brass in B flat with quick change to A. A rare bargain, at this price.
Saxophone
$90
You can learn to play the Wurlitzer Saxophone in a few short months' time. No other instrument offers so much for the little time and money spent. Call tomorrow and let us demonstrate the simplicity of our "C" melody Saxophone, especially priced at $90. Terms.
Jazz Drum Outfit
$50.00
A new jazz trap Drum outfit at a new low price. Complete with many accessories. A very limited number at this special price.
Complete Line of Vega Tenor Banjos, priced from $24.50 up. Everything for the Band and Orchestra.
WURLITZER
1006 Olive St.
Bet. 10th and 11th Sts.

GOITER
CAN BE CURED.
ASK YOUR DOCTOR.
NO KNIFE—NO PAIN—NO STAIN—
NO TIME LOST FROM YOUR WORK
Free Booklet. Money-Back Guarantee.
GARDNER GOITER CURER,
317 S. Wesley, Oliver Bldg., St. Louis.

"THE OLD SOAK," BEST NEW PLAY OF SEASON THUS FAR

Continued From Preceding Page.

With that she didn't need his help to see a cow. She might even buy one. Duncan Van Norman could not endure the thought that anybody in his set should say that he had first wronged the girl and then married her for her money. As a matter of fact, he hadn't wronged her at all, but it was just the sort of thing everybody in his set would be pretty sure to say. They were a poor lot, but, after all, it was the only set he had.

Lory attempted to solve the difficulty in the most direct way possible by trying to give away the money. Her lawyer wouldn't let her. After that there was nothing for her to do but throw herself upon the mercy of Duncan. After a harrowing fourth act he decided to overlook the money and marry her anyway.

In spite of the number of familiar strategems which have been employed in "Manhattan," some of it is amusing. Everybody speaks in epigrams, and slang epigrams at that, but one or two are palpable hits. Lory, for instance, says that she lives "on one of those streets where Greenwich Village quits kidding itself."

An Outstanding Actor.

But by far the most interesting thing in the play is the performance of a player with a small part who does not even get on the stage until late in the third act and then proceeds to run away with all the honors of the evening. The actor is Albert Gran, whose first performances in America were in German at the Irving Place Theater. In "Manhattan" he has become Dutch. He, too, is a writing man, in fact a novelist, but literature has not devitalized him as much as Duncan Van Norman. The obligations of the role are largely to furnish low comedy, but Mr. Gran manages to be funny, dignified and appealing, all at the same time. It seemed a pity that the heroine could not ignore the express instructions of the authors and leap out of the plot to marry the Dutchman.

Marguerite Maxwell, who plays Lory, the heroine, is an actress new to New York. She seems a player knowing and using too many of the tricks picked up in stock companies. She tries too hard and hammers all her lines, particularly the jokes. And yet, in spite of all this, she manages to put a good deal of zest into "Manhattan," and serves to convince us that more comes out of many an indifferent play than is ever put into it.

"Fools Errant."

"FOOL'S ERRANT," at the Maxine Elliot Theater, also has to do with the advantages of not living in New York. The author is Louis Evan Shipman, editor of "Life," but the play is not very funny. It isn't intended to be. It is intended to be gripping. Well, it isn't so very gripping either. Eric Brierly goes about doing good deeds to people whether they want him to or not. Upon returning to New York he finds that one of his old friends, Mrs. John Pritchard, is unhappy. Her husband is having an affair. He promises to do what he can to help clear up the situation. In compliance with his promises he manages to get introduced to the woman, whose name is Greta Ellis. Then he hits upon the ingenious idea of marrying Greta in order to remove her as a rival of Mrs. Pritchard. He overlooks the fact that John Pritchard might be enterprising enough to go out and start a brand-new affair. As a matter of fact, Pritchard dies. Instead, Mrs. Pritchard, who has always loved Brierly, follows him, after a lapse of a year to Minnesota. There, to her horror, she finds that the woman who came between herself and her husband is again keeping her from the man she loves. Everybody in the play is pretty sacrificial, and Greta agrees to go away and abandon Brierly to Mrs. Pritchard. Fortunately, somebody chances to remind him that, as a matter of fact, he has grown to love Greta. He suddenly remembers that he has and the play ends happily for everybody but Mrs. Pritchard.

The scene between the two women has in it elements of excellent drama, but Mr. Shipman is able to bring it into his play only by the most clumsy mechanism. He manages to write drawing-room conversation pretty well, but once the play gets into the open spaces, everybody talks in the most unnatural manner possible. They can't stand the change of climate. Lucille Watson, Alexandra Carlisle and Cyril Keightley perform well in spite of the limitations of the play.

A Roped-Up Play.

"THE Woman Who Laughed," which is at the Longacre Theater, is a play tightly bound up in an idea, an idea preposterous and inflexible. Frieda Neilson finds that her husband is having an affair with her sister-in-law, Minpa Beckwr. Accordingly she drugs them both and ties them together with a rope. They get bored with each other, and when she cuts them loose everything is set for a happy ending. The play does not serve to hold the audience. Mr. Locke, the author, hasn't provided enough rope.

Eighty-Ninth Division Reunion.

The second annual reunion of the Eighty-ninth Division, comprising men from Missouri and other Middle Western and Western States, will be held at Omaha, Sept. 20 to 22, during the Ak-Sar-Ben fall festival. Many St. Louis men who went to Camp Funston, Kan., in the first selective service contingents, are members of the division. Arrangements are being made for round-trip fares at the fare and a half rate.

Goldman Bros.' BIG SPECIAL!

Nowhere is there as rigid a guarantee given as you get with the Wm. Rogers & Son's beautiful Silver Plate Service. A new shipment of these wonderful Sets has just arrived and we place them on sale at the wonderfully low price of $14.75 for the entire Service. All you have to pay is $1 down and one of these Sets will be delivered to your home. The Set consists of

6 KNIVES
6 FORKS
6 TEASPOONS
6 TABLESPOONS
1 BUTTER KNIFE
1 SUGAR SHELL

All Complete for
$14.75

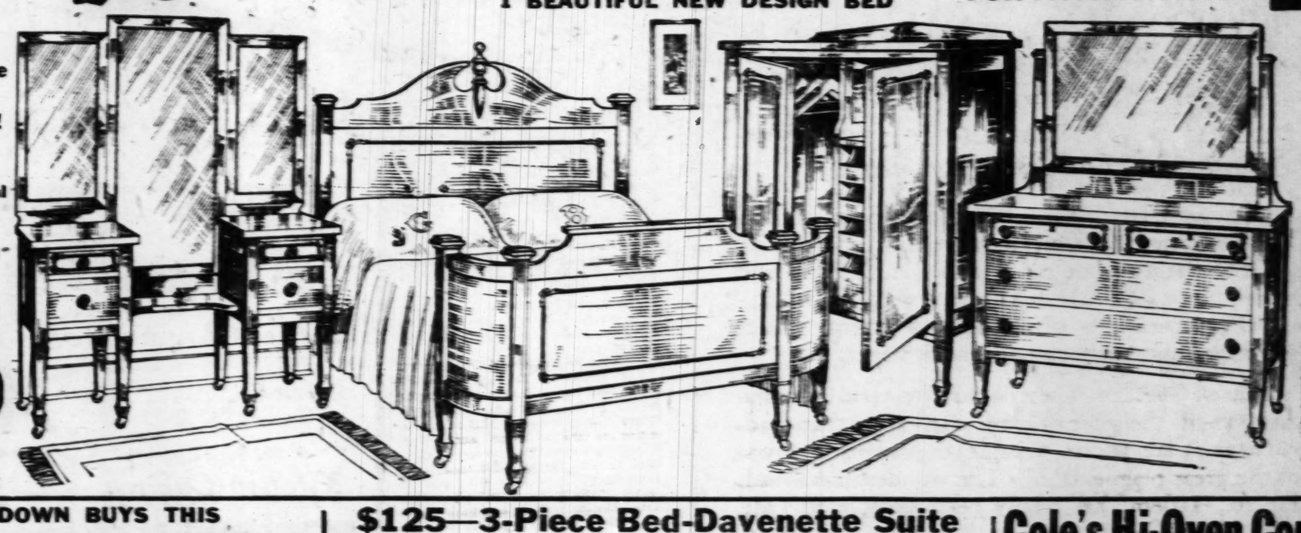
$1 DOWN BUYS THIS GENUINE WM. ROGERS & SON 26 PIECE SILVER SET

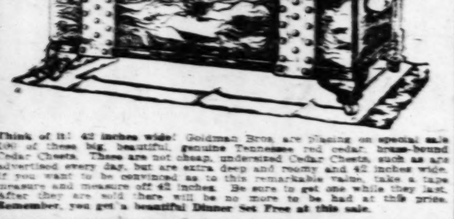

$14.75

REMEMBER—YOU GET A BEAUTIFUL HOLLAND SCENE DINNER SET FREE WITH YOUR SILVER SET.

Goldman Bros.' Great New Offer!
This Holland Scene Delft-Blue Dinner Set
FREE
With Your Purchase of
$10
Or Over, Either on Cash or Credit Purchases
If you need anything, why not buy it at Goldman Bros., where you get a Dinner Set
FREE!

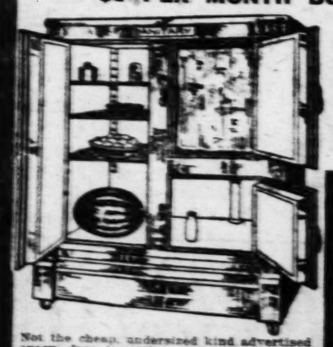
Goldman Bros. have been fortunate in obtaining the exclusive agency in St. Louis for this wonderful Holland Scene Dinner Set trimmed in delft blue, by virtue of buying large quantities. There is nothing else like it in America, for it is rigidly copyrighted and a faithful reproduction of a very wonderful genuine imported Holland Set. One could hardly afford to purchase a mere Dinner Set of this kind before, but Goldman Bros. offer you this beautiful Dinner Set Absolutely Free with your purchase of $10 or over on cash or credit purchases, for the amount and in the manner here stated.

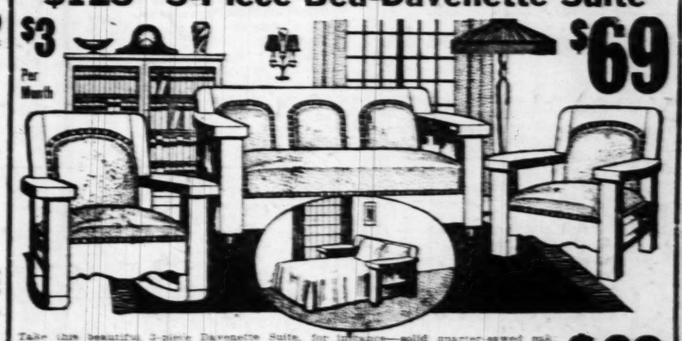
Most Astounding Bedroom Suite Offer Ever Made!
—AT— GOLDMAN BROS.
1 BIG BEAUTIFUL VANITY
1 FINE LARGE DRESSER
1 ELEGANT LARGE CHIFFOROBE
1 BEAUTIFUL NEW DESIGN BED
ALL COMPLETE FOR $139
Not a Small Article in the Entire Suite!
You Cannot Find Its Equal Anywhere Under From $200 to $250
$5 PER MONTH BUYS IT!

What makes this Suite entirely different from anything you have ever seen before and for what we offer it at, and for such a low offer, you ask? This Suite was originally bought for us. It is the kind you have been looking for, but have been unable to purchase because you could not afford it. By purchasing a group of these Suites, and having them made especially for us, we were enabled to compel a low price from the manufacturer. Inasmuch as we call attention to the fact that this Suite is not like other Suites we have ever offered, but is the most unique and attractive Suite we have ever had, and is a big piece, and very massive and just what you want and need, we will be unable to furnish any more of these Suites at this low price, and very soon we will get a Suite while they last. REMEMBER, YOU GET A BEAUTIFUL HOLLAND SCENE DINNER SET WITH YOUR PURCHASE.
4 BIG PIECES FOR $139

$1 DOWN BUYS THIS
BRASS-BOUND CEDAR CHEST $16.50

Think of it! 42 inches wide! Goldman Bros. are placing on special sale 200 of these big, beautiful, genuine Tennessee red cedar, brass-bound Cedar Chests. These are not cheap, undersized Cedar Chests, such as are advertised every day, but are extra deep and roomy and 42 inches wide. If you want to be convinced as to this remarkable value, take a tape measure and measure off 42 inches. Be sure to get one while they last. After they are sold there will be no more to be had at this price. Remember, you get a beautiful Dinner Set Free at this sale.

$1 Down Buys a Fine Brussels Rug $19.75

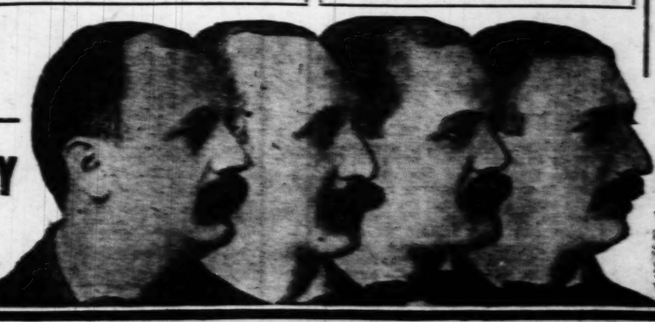
EXTRA HEAVY QUALITY.
At a wonderful Rug sale in New York we bought just 100 of these fine, heavy Brussels Rugs—full size, 9x12 ft. Most wonderful patterns—suitable for any room. We give our customers the benefit of this wonderful purchase. No more can be had at this remarkably low price after these wonderful Rugs are gone. Remember our great Free Offer.

$1 PER MONTH BUYS THIS
SANITARY SIDE-ICER

Not the cheap, undersized kind advertised every day—it will pay for itself in a year's time in saving of ice—always keeps the food fresh and sweet. No Refrigerator at double the price can equal it. On special sale,
$22

$125—3-Piece Bed-Davenette Suite
$3 Per Month
$69

Take this beautiful 3-piece Davenette Suite, for instance—solid quarter-sawed oak. Could you select anything more beautiful or useful for your home? Why not have one in your home when you can buy such values as we here show on such easy terms? Remember our free offer with your purchase.
$69

Goldman Bros. Accept Liberty Bonds at Full Value
We consider 30, 60 and 90 days' time as cash. We give you 10 per cent discount the same as if you had paid the money in advance.

If You Live Out of St. Louis, Pay Us a Visit
We Sell for Cash or on Easy Payments.
We Pay the Freight to Your Town.



Cole's Hi-Oven Combination COAL-GAS RANGE
$5 Per Month Buys This Wonderful New Range
SEE IT! IT WILL PAY YOU!
3 STOVES IN 1

Most compact Range ever conceived, yet will do the work of largest combination Range built; 4 holes for gas and 4 holes for coal, also extra large coal-gas oven. See this great Range—it will pay you—an exclusive stove, sold only by Goldman Bros. Remember—You will receive a Holland Scene Delft Blue Dinner Set absolutely free with this Range.

SPECIAL LINO SALE
We quote a special price on this heavy Print-Linoleum. See our large floor. Special price, per square yard, for this sale—
69c

GOLDMAN BROS
1104-1106-1108 OLIVE ST · ST. LOUIS.



Unredeemed Diamonds

Genuine Blue-White and Snappy

$16.50 - $29.75 - $60.00

90 Years in Business **WALKER'S** 213 N. 7th St. Between Olive and Pine

10c Per Pound ROUGH DRY

METROPOLITAN LAUNDRY

4440 Olive 10 TRUCKS At Your Service

Delmar 4532—PHONE—Forest 313 or 2901

The POST-DISPATCH is the only St. Louis evening newspaper giving Associated Press news service.

ADVERTISEMENT.

The Perfect Flesh Reducer



Blanche Arral, Noted Opera Singer, Takes Off 34 Lbs. by Drinking Tea Prepared from Javanese Herbs. NO DRUGS — NOT INJURIOUS TO HEALTH—NO DIET —NO EXERCISE. Boiled and used same as ordinary Tea. Also in Tablet Form. Send for FREE 44-page booklet on reducing, which will be mailed in plain sealed envelope.

This Firm Has No Agents.

Arral's Tika Tea Co. "Established 1911" Dept. 11 500 Fifth Av., New York.

The most remarkable Novel ever written with a plot laid in the city which today dominates the world!

"Within These Walls"

by RUPERT HUGHES

A tale of past and present that weaves into its broad web the life-threads of four gay, reckless generations and rattles skeletons which, for nigh a hundred years, New York has hidden in her closets. Here is the first pen bold enough to scratch the truth through history's smug veneer. Here is a romance—beginning in the September issue of THE RED BOOK MAGAZINE—that draws the hot passions of a century to its veins.

Streets shift and house-fronts change; fashion captiously snips skirt-lengths and hat-brims; whale-oil lamps die down and electric lights flash out: but Father Time can't tell a thousand years of his children apart. Love and hate, faith and deceit, the willfulness of men and the weakness of women are eternal. Ideas alone alter—emotions and their consequences, never.

The first scenes of "Within These Walls" (so vivid and vital is the story that one has the sense of *witnessing*, rather than reading, the *actual* drama) are laid in Manhattan and its environs at the peak of the great plague of '37. The wonderful railroad, reaching clear to Harlem, has finally been completed. Mr. Astor's huge and palatial hotel is the talk of the town. Slave- and rum-selling are buttressing the fortunes of soon-to-be "leading old families."

Prominent merchants and financiers openly flaunt their indiscretions, and even ministers drain their several bottles of wine at a sitting.

Rupert Hughes has painted his pictures with veritable back grounds. He has scorned the evasion with which previous authors, touching upon the period, have slicked up their likenesses of nineteenth century society. He has staged his story with authentic properties. He has carried his unflinching plot without a Pecksniffian compromise—and without a breach of taste or decency—from the potter's field at Washington Square, around the years, to the cabarets of Greenwich Village there.

This is the *great* story of New York: a mighty portrait of its soul—the greatest story of the greatest and strangest city since man set up communities and worshiped their glamour—of New York, the ever-changing and ever-unchanged—New York, arbiter of national elegances and excesses—New York, the pander and the philanthropist—Babel with a thousand towers—general dealer in all the wares and weaknesses of earth—builder of palaces and wrecker of hopes—ever regilding her gauds, painting her old toys afresh for each generation, but always, at wanton heart, the same.

THE RED BOOK MAGAZINE has accustomed its readers to notable standards. A magazine whose contributors regularly include Booth Tarkington, Joseph Hergesheimer, Edith Wharton, John Galsworthy, Melville Davisson Post, W. L. George, Clarence Budington Kelland, Richard Washburn Child, E. Phillips Oppenheim, Mary Synon, among others of equal distinction, is not easily stirred to extraordinary announcements, but "Within These Walls" is such an event. It is so clearly destined to be the literary sensation of years that we must emphasize its publication and urge you not only to read the first of its equally important installments, but to provide as well against missing succeeding numbers (oversale is inevitable) by arranging with your newsdealer to save a copy for you every month.

THE RED BOOK MAGAZINE

September issue on sale at all news-stands

AMERICAN DISPLAY AT ART MUSEUM NEXT

100 Paintings Selected for Exhibit Sept. 15—Open to St. Louisans.

The management of the City Art Museum announces that through the courtesy of the Missouri State Capitol Decoration Commission the mural decorations for the Museum of Natural Resources, which have been on exhibition since Aug. 7, will continue on exhibition until Aug. 31, when they will be forwarded to Jefferson City.

The subjects of the paintings are "Ha Ha Tonka," by Edmund H. Wuerpel; "Lead Mining," by Tom P. Barnett; "The Mississippi River," by Robert A. Kissack; "The Eads Bridge," by Frank Nuderscher of St. Louis, and "Water Power," by Ralph Chesley Ott of Springfield. The exhibition has aroused great public interest, more than 18,000 persons having visited the museum since the paintings were placed on exhibition in Gallery 32.

American Display Next.

The collection of modern Dutch paintings owned in St. Louis will also remain on exhibition in Galleries 25, 30 and 31, until the end of August. The exhibition will be followed by the seventeenth annual exhibition of American paintings, which opens Sept. 15. This is the most important exhibition of the year and will consist of about 100 paintings by as many contemporary American artists, largely selected from important exhibitions held in Chicago, Washington, Philadelphia, New York, Pittsburg, Buffalo, Detroit, Toledo, Cleveland, Cincinnati, Rochester and Baltimore.

It will include important examples of landscape, marine, portraiture, interiors and still life by such eminent painters as John S. Sargent, Edmund C. Tarbell, George W. Bellows, Robert Henri, F. J. Waugh, Charles H. Woodbury, Emil Carlsen, Joseph de Camp, Charles W. Hawthorne, F. C. Frieseke, Richard E. Miller, Daniel Garber, Walter Gay, John C. Johansen, Carl Melchers, Ernest Lawson, Willard L. Metcalf and Edward W. Redfield; and also examples of the work of these younger men, who are attracting attention: Henry I. Stickroth, W. L. Carrigan, Le Roy Ireland, William Auerbach Levy and Fred Wagner. Among the women artists who will be represented are Cecilia Beaux, Theresa Bernstein, Felicie Howell, Adelaide Cole Chase, Mary Foote, Gertrude Chase, Lilian Westcott Hale, Jean McLane and Violet Oakley.

Open to St. Louis Artists.

The exhibition is open to every artist residing in St. Louis, or living within 10 miles of the city limits. Entry blanks may be had on application to the museum authorities. The entries should be received before Sept. 1. The jury for the local work comprises Edmund H. Wuerpel, director of the St. Louis School of Fine Arts; Ernest L. Blumenschein of the Taos Society of Artists, and Oscar E. Berninghaus, chairman of the Exhibition Committee of the St. Louis Artists' Guild.

Robert P. Bringhurst, at 3 p. m. today, will deliver the second of his lectures on "Sculpture and How the Sculptor Works," demonstrating with a clay model the development of a head from the rough clay to the finished work.

MEMBERS OF MISSOURI NEGRO INDUSTRIAL COMMISSION NAMED

Appointment of 14 to Survey Needs of Race in the State Is Made.

JEFFERSON CITY, Aug. 26.—Appointment of the 14 members of the Missouri Negro Industrial Commission has been announced. The duty of this commission is to survey the educational, moral and industrial needs of Missouri negroes and make recommendations.

The members of the commission are A. E. Malone, Twelfth District, president of Poro college, St. Louis; Wm. Herbert Fields, Twelfth district, organizer and chief officer in the A. U. D. K. of A., with headquarters in St. Louis; K. D. Smith, DeSoto, merchant; O. O. Nance, principal of the Lincoln High School, Cape Girardeau; George Renfree, farmer, Fifteenth district, Mt. Vernon; Theodore Morrison, Tenth district, minister of the Webster Groves A. M. E. Church; Tom Bass, Mexico, horse breeder and exhibitor; C. C. Hubbard, Seventh district, principal of Lincoln High school, Sedalia, Mo.; Ben Simpson, Sixth district, farmer of Warrensburg, Mo.; Mrs. Myrtle Foster Cook, Fifth district, social and welfare worker of Kansas City; Mrs. Lillian J. Booker, Third district, social worker and teacher in the Liberty, Mo., public schools; Drs. R. A. Longdon, Moberly, and J. E. Smith, Macon; and Robert S. Cobb, present executive secretary of the commission, Cape Girardeau, who has been a teacher for a number of years, and who, during the world war, was connected with the Y. M. C. A. as special educational assistant.

COMPETITIVE DRILLS AT CAMP

Student Soldiers Will Finish Summer Training Wednesday.

The members of the Citizens' Military Training Camp, who have been in training at Jefferson Barracks since Aug. 1, under command of Col. W. H. Clendenin, will engage in competitive drills and exercises tomorrow morning and afternoon. This will be in form of "commencement" exercises for the student soldiers, who will break camp Wednesday.

Individual, squad, platoon and company drilling will constitute the greater part of the program. Medals for markmanship will be distributed in the afternoon, and a regimental review at 5:20 p. m. will close the program. The public is invited to view the exercises.

Genuine BAYER **Aspirin**



SAY "BAYER" when you buy Aspirin.

Unless you see name "Bayer" on tablets, you are not getting the genuine Bayer product prescribed by physicians over 22 years and proved safe by millions for

Colds	Headache	Rheumatism
Toothache	Neuralgia	Neuritis
Earache	Lumbago	Pain, Pain

Accept only "Bayer" package which contains proper directions.

Handy "Bayer" boxes of 12 tablets—Also bottles of 24 and 100—Druggists.

Aspirin is the trade mark of Bayer Manufacture of Monoaceticacidester of Salicylicacid



Prominent, repulsive fat that comes and stays where it is not needed is a burden, a hindrance to activity, a curb upon pleasure, a thief of all that is pretty and graceful and sweet in womankind. Why don't you take off the fat where it shows? You can do so easily, safely and without the slightest fear of harm or bad after effects, by just taking after each meal and at bedtime a pleasant little Marmola Prescription Tablet. These little tablets are as effective and harmless as the famous prescription from which they take their name. Buy and try a case today. You can thus say good-bye to dieting, exercise and fat and get back the graceful figure and poise you desire. One dollar for a case is the price the world over. Your druggist or direct from Marmola Co., 6812 Woodward Ave., Detroit, Mich.

TO ACCOMPLISH MANY THINGS —a quick, efficient and inexpensive way is through Post—Dispatch Wants.

GIVEN AWAY

To Women With Good Credit

If you are the head of a home, and have ever bought anything on monthly payments in your own town or elsewhere, we want to make you an absolute gift of one of these genuine Rogers Sugar Shells, and will send it by parcel-post upon receipt of your request. Then once a month you will receive our bargain offers of Home Furnishings, which are shipped direct from the factory on easy monthly payments. These offers will save you many a dollar. Clip this and send it with your name and address, and the name and address of a firm from whom you have bought something that you paid for by the month.



Quaker Valley Mfg. Co.
Dept. 170 Aurora, Illinois.

ADVERTISEMENT.

DON'T SQUEEZE BLACKHEADS—DISSOLVE THEM

Squeezing and pinching out blackheads make the pores large and cause irritation—then, too, after they have become hard you cannot get all of them out. Blackheads are caused by accumulation of dust and dirt and secretions from the skin and there is only one safe and sure way and one that never fails to get rid of them—a simple way, too—that is to dissolve them. Just get from any drug store about two ounces of calonite powder—sprinkle a little on a hot, wet sponge—rub over the blackheads briskly for a few seconds—wash off and you'll be surprised to see that every blackhead has disappeared, and the skin will be left soft and the pores in their natural condition—anyone troubled with these unsightly blemishes should try this simple method.

MODERN FURNITURE CO.

Now for Some Action!

We have decided to make the month of August the biggest in our career. In order to do so, we have reduced everything in our large store for the remainder of this month and are allowing discounts ranging from 20% to 40%. Come Monday or any day this week and get your share of these

20 to 40% Discount

Sensational Bargains

20 to 40% Discount



Italian Renaissance

5-Piece Living-Room Suite

This Suite is beautifully finished in brown mahogany and is covered in a very fine grade of velour; choice of several different colors; Suite consists of large settee, chair, rocker, 60-inch table and bench. Priced at..... **$148.50**

Your Credit Here Is As Good As Cash Elsewhere



Handsome 8-Piece

Walnut Dining-Room Suite

Suite is in the beautiful Queen Anne design and is richly finished in American walnut; consists of large size buffet, oblong table, 5 chairs and a host chair; upholstered in genuine leather; priced at..... **$104.00**

$40 Solid Oak

Kitchen Cabinet



$1 Per Week Pays for It

Constructed of solid oak; has sliding top, metal flour bin, cake and bread drawers and many other labor-saving devices,

$28.50

-R-U-G-S-

33⅓% to 50% Off



33⅓% to 50% Off

$30 9x12 Brussels Rug	$19.75
$69 9x12 Axminster Rug	$44.50
$45 9x12 Axminster Rug	$29.50

All other Floorcoverings at equally low prices.

$35.00 Large Size

Oak Chifforobe



This Chifforobe is finished in golden oak and has 5 large drawers and large hat box, sliding rack for suits or coats. Specially priced at **$16.95**

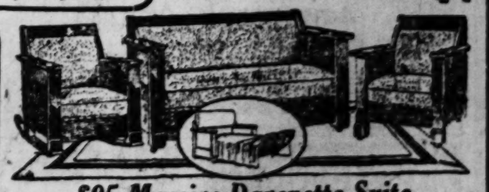


Beautiful Queen Anne Bedroom Suite

One of the newest designs shown this season. Suite is constructed of genuine walnut and consists of large-size dresser, bow-end bed and chiffonette. Priced this week at..... **$89.00**

50-lb. Full Size Felt Mattress **$6.95**

20-lb. Daveno Pad **$4.25**



$95 Massive Davenette Suite

Constructed of solid oak. Divan opens up into full-size bed, with ample room for storing all bedding, and is upholstered in good grade of imitation leather. Priced at..... **$57.00**

Massive Oak Dining Table and 4 Slip-Seat Chairs



Sturdily constructed of solid oak. Table has massive pedestal and chairs are made with silp seats and are upholstered in genuine leather. Priced at.... **$28.50**



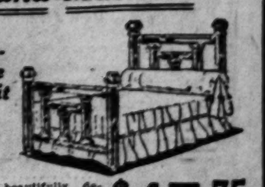
Beautiful 3-Piece

Cane Living-Room Suite

Note the beautiful design of this Suite and you will be convinced that this is an offer hard to beat. Suite as shown has very pretty velour covering and is finished in brown mahogany. Set consists of long davenport, chair and rocker. Specially priced at..... **$129.00**

Brass Bed, Spring and Mattress

Complete Outfit



Bed is beautifully designed; has massive 2-in. posts and 2-in. fillers, guaranteed steel spring and all-felt mattress; an outfit that will afford you many hours of comfortable rest. Special at..... **$47.75**

Guaranteed "Simmons" Link Fabric Spring



This Spring is very strongly built and fully guaranteed. A fortunate purchase enables us to offer them for this week only at..... **$4.95**

MODERN FURNITURE COMPANY

901-03 Franklin Av.

Northwest Corner

Queen Anne Library Table



This Table can be had in oak or mahogany; has large-size drawers and shelf for books. Will add greatly to the appearance of your room. Priced at.... **$7.50**

Offer!

Dinner Set



Made!

139

What makes this Suite entirely different from anything you have ever seen before and how can we afford to sell it for such a low price, you ask? This Suite was especially designed for us. It is the Suite you have been looking for, but have been unable to purchase because you could not afford it. By purchasing a great number of these Suites, and having them made especially for us, we were enabled to demand a low price from the manufacturer hitherto unheard of. We call attention to the fact that this Suite is not like other Suites which have some small undersize features and made to sell at a low price, but each and every piece is large and spacious and just what you want and need. We will be unable to furnish any more of these Suites at this low price and easy terms, so get a Suite while they last. REMEMBER, YOU GET A BEAUTIFUL HOLLAND SCENE DINNER SET WITH YOUR PURCHASE.

4 BIG PIECES FOR $139

Combination RANGE

h Buys This l New Range LL PAY YOU!

3 STOVES IN 1



conceived, yet will do the n Range built; 4 holes for extra large coal-gas oven. ill pay you—an exclusive an Bros. Remember—You Delft Blue Dinner Set absutely free with this Range.

ECIAL LINO SALE

quote a special price on this heavy Pro-Lino. See our large line. Special price, per square yard, for this sale—



69c

Rooms Covered on Terms to Suit

JOHNSON BROS. DRUG CO.

BIG MONEY-SAVING 10c SALE

Drugs and Toilet Preparations

Two Big Days—Monday and Tuesday



American Oil 75c Pint Bottles **2 for 85c**

Rubbing Alcohol 85c Pint Bottles **2 for 95c**

Large Bleached Sponges Large as Your Head 69c Regularly. **2 for 70c**

Mail Orders Add 10 Per Cent for Postage and Packing

White Combs Large 65c Size 2 for 75c

Black Rubber Combs Large 60c Size 2 for 70c

Pullman Hair Brushes Stiff Bristles $1.25, 2 for $1.35

PROPHYLACTIC **Tooth Brushes** 45c—2 for 55c

Gibbs' Nuremedy For Pains of All Kind 25c—2 for 35c

Gilbert's Alarm Clock The Regular $2.25 Tornado—One-Year Guarantee. **2 for $2.35** Single Clock, $1.29

For the Man Who Shaves— Items 10c

$1.00 Gem Safety Razor ... 2 for $1.10
$1.00 Vernon's Shaving Lotion, a delightful after-shaving lotion, extra, 2 for $1.10
50c Mentholated Bay Rum & Witch-Hazel (after-shaving lotion), 2 for 60c
35c Williams' Shaving Stick, 2 for 45c
35c Safety Shaving Cream, 2 for 35c
$1.50 set in rubber Shaving Brush, 2 for $1.60
75c Razor Strops, 2 for 85c
$2.00 Twinplex Old-Style Razor, 2 for $2.10

ACTUAL $3.00 REGULAR. **Imp. Hair Clippers**
ACTUAL $1.00 REGULAR. **Imp. Barber Shears**
ACTUAL $4.00 VALUE. **Both for $2.10**

FREE A Styptic Pencil, to stop bleeding, with each purchase at cutlery case.

Drugs and Patent Medicines for 10c

$1.00 box Yeast Vitamine Tablets, 2 for $1.10
$1.00 Nux & Iron Pills ... 2 for $1.10
25c Digestall Tablets, you can eat what you like, 2 for 35c
50c Digestall Tablets, 2 for 60c
25c Schoenfeld's K. & L. Tea, 2 for 35c
25c O'Neill's Veg. Remedy, 2 for 35c
50c O'Neill's Vet. Remedy, 2 for 60c
$1.25 pint Beef, Wine & Iron, 2 for $1.35
25c Hike Antiseptic ... 2 for 35c
$1.00 Vivortone ... 2 for $1.10
75c Tar Comp. with Menthol and Cod Liver Oil, for coughs and summer colds, 2 for 85c
$1.00 Stone Root & Buchu, for kidneys and bladder, 2 for $1.10
$1.00 Nux Ferrous, 2 for $1.10
$1.00 Johnson's Tasteless Cod Liver Tonic, 2 for $1.10
25c Catarrh Jelly ... 2 for 35c
25c Amkreosine Balm ... 2 for 35c
25c Black Draught Tea, 2 for 35c
25c Lane's Liver Pills, 2 for 35c
25c Liver Tonic Pills, 2 for 35c
$1.25 Hot Springs Blood Medicine, 2 for $1.35
$1.00 Tonic Bitters, 2 for $1.10
30c Belladonna Plasters, 2 for 36c
25c Blue Jay Corn Plaster, 2 for 35c
50c Rodol Dyspepsia Liquid 2 for 60c
$1.00 Sanadon, 2 for $1.10
50c Vernon's Camphor Cream Liniment, 2 for 60c
25c Sloan's Charcoal & Mint Tablets, 2 for 35c
$1.00 Johnson's Gout & Rheumatic Tablets, 2 for $1.10
50c DeWitt's Kidney Pills ... 2 for 60c
$1.00 Johnson's Blood Medicine, 2 for $1.10
$1.25 Comp. Syr. Hypophosphites, 2 for $1.35
$1.00 Peptonate Iron & Manganese, 2 for $1.10
$1.00 DeWitt's Kidney Pills, 2 for $1.10
12c 4-oz. Peroxide Hydrogen, 2 for 25c
25c 8-oz. Peroxide Hydrogen, 2 for 35c
40c pint Peroxide Hydrogen, 2 for 50c
25c 100 Hinkle's Cascara Pills, 2 for 35c
40c 100 Comp. Cathartic Pills, 200 for 50c

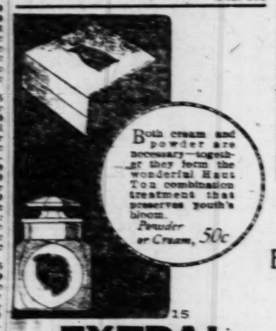
For the Hair *Lucky Tiger* FOR HAIR AND SCALP



Positively eradicates dandruff; stops falling hair; promotes growth and beauty. Endorsed by physicians and a million users who know.

Reg. $1.00 Bottles ... 2 for $1.10

50c Lucky Tiger Shampoo ... 2 for 60c
$1.00 DeLacy's Hair Tonic ... 2 for $1.10
35c DeLacy's Shampoo ... 2 for 45c
60c DeLacy's Shampoo ... 2 for 70c
50c Glaso Sage & Sulphur Hair Restorer ... 2 for 60c
$1.00 Glaso Sage & Sulphur ... 2 for $1.10
$1.25 Vernon's Sage & Quinine Hair Tonic, unequaled for falling hair and dandruff, a delightful dressing, 2 for $1.35
$1.00 Hobson's Quinine Hair Tonic, 2 for $1.10
50c St. Charles Cocoanut Oil Shampoo, 2 for 60c
25c Coconol Shampoo ... 2 for 35c
50c Avos, a pure, neutral liquid olive soap, 6-oz. sprinkle top bottles, no finer Shampoo made, special, 2 for 60c



Both cream and powder are necessary together if they form the wonderful Haut Ton combination treatment that preserves youth's bloom. *Powder or Cream, 50c*

EXTRA!

50c Haut Ton Powder and 50c Bottle Haut Ton Perfume **Both for 60c**

50c Haut Ton Cream and 50c Haut Ton Perfume **Both for 60c**

FREE a 2-inch Powder Puff with each Haut Ton Purchase

Tooth Brushes

Finest Stiff Imported Bristles.
1500—Regular 35c ones **2 for 45c**
1800—Regular 50c ones **2 for 60c**

Toilet Items for 10c

50c Rickseeker's Powder ... 2 for 60c
50c Bay Dream Powder ... 2 for 60c
50c Arnice Powder ... 2 for 60c
50c Sudikin Powder ... 2 for 60c
50c Chantilly Powder ... 2 for 60c
50c Tekla (French) Powder ... 2 for 60c
25c Chantilly Talcum ... 2 for 30c
25c Williams' Talcum ... 2 for 30c
45c Mary Garden Talcum ... 2 for 55c
50c Lemon Cream ... 2 for 60c
50c Arnice Benzoin & Almond Lotion ... 2 for 60c
35c De Lacy's Cold Cream ... 2 for 45c
60c De Lacy's Cold Cream ... 2 for 70c
50c Arnice Cold Creams ... 2 for 60c
50c Arnice Range ... 2 for 60c
75c Kenyon Talcum ... 2 for 85c
50c Ornzin Tooth Paste ... 2 for 60c
20c (2 Cakes) Graham's Lemon Soap ... 4 Cakes, 30c
20c (2 Cakes) Graham's Orange Soap ... 4 Cakes, 30c
20c (2 Cakes) Palmolive Soap ... 4 Cakes, 30c
20c (2 Cakes) Coco Castile Soap ... 4 Cakes, 30c
20c (2 Cakes) Jap Rose Soap ... 4 Cakes, 30c
85c Large Bar Lion Castile Soap ... 2 Bars, 85c
60c Sempre Giovine ... 2 for 70c
25c Djer Kiss Talcum Powder ... 2 for 35c
35c Dabrook's Talcum (glass) ... 2 for 45c
$1.20 Oz. Auto Queen Perfume ... 2 Oz., $1.00
$1.25 Oz. Meyers' Bernice Perfume ... 2 Oz., $1.35
$1.25 Oz. Meyers' Sweet Morn Perfume ... 2 Oz., $1.35
$1.00 Oz. Triple Ext. White Rose Perfume ... 2 Oz., $1.10
$1.00 Oz. Locust Blossom Perfume ... 2 Oz., $1.10
$1.00 Oz. White Lilac Perfume ... 2 Oz., $1.10
$1.00 Oz. Lily of Valley Perfume ... 2 Oz., $1.10

Immac BANISHES BODY ODORS

At least half the men and women in every walk of life unknowingly offend others with disagreeable body odors. It is now definitely known that one disagreeable odor is due to armpit secretions—but always perspiration.

People who perspire little or none are just as likely to be troubled, and the annoying fact about this offense is, that those who offend are rarely conscious of the odor themselves. This and all other body odors can be corrected by the regular use of "Immac", the wonderful new deodorant.

This fragrant snow white cream completely neutralizes odor, without stopping or interfering in the least with healthy perspiration, Men and women both, need it to keep their persons fresh and clean.

It takes but a minute to apply to the armpits, but or elsewhere. It is not sticky or greasy, and dries almost instantly. Perfectly harmless, and cannot injure or stain the clothing. Use it freely any time.

Special—25c Tubes, 2 for 35c.

Sundry Items for 10c

Chamois Skins GENUINE OIL TANNED.
Reg. $1.00 size ... 2 for $0.10
Reg. $1.25 size ... 2 for $1.35
Reg. $1.50 size ... 2 for $1.60
40c Chamois Rubs ... 2 for 50c

Red Devil Exterminators For Roaches, Ants and All Bugs.
25c boxes ... 2 for 35c
50c boxes ... 2 for 60c

LADY ESTHER 4-PURPOSE CREAM

Why use 4 different Creams when one will answer the purpose? It's a Cleanser, Skin Food, Astringent and a Foundation for Powder all in one.

LADY ESTHER POWDER, 50c TRY IT 50c



Monday Prices

$1.10 Nuxated Iron Tablets, and $1.00 Nuxated Yeast Vitamine Tablets $2.10 val., both for 85c
20c Sal Hepatica ... 23c
40c Sal Hepatica ... 45c
$1.20 Sal Hepatica ... 98c
$1.20 Pinkham's Veg. Comp ... 85c
$1.25 Gude's Pepto Mangan ... 98c
60c Caldwell's Pepsin Syrup ... 42c
$1.20 Caldwell's Pepsin Syrup ... 85c
$1.10 Tanlac ... 89c
60c Watkin's Mulsified Cocoanut Oil ... 42c
$1.00 S. S. S. ... 79c
$1.50 S. S. S. ... $1.29
40c Fletcher's Castoria ... 29c
$1.25 Gin & Buchu Comp., for kidney and bladder, 69c, 2 for $1.35
4 oz. Bot. Arom. Cascara ... 35c
65c lb. Roll Absorbent Cotton, 49c
$1.75 La Fontaine French Castile Soap, large 4 lb. bar ... $1.29
$1.00 Bar Elmerita Castile Soap ... 79c
20c 8 oz. Milk of Magnesia ... 19c
60c 16 oz. Milk of Magnesia ... 34c
Y. S. P. Soliditz Powders, 40c box ... 27c

The Genuine MASTIN'S VITAMON TABLETS

Nearly 20,000 boxes sold by us in the past three months.

If your neighbor has been putting on flesh, seems more energetic, with a clear, ruddy complexion—it's more than likely Mastin's Vitamon Tablets has had a hand in it.

Do you need something of the kind?

Reg. $1.10 Boxes 89c

Ladies!

Buy your husband a package of Razor Blades at these cut prices.

Monday Only

$1.00 Gillette Blades ... 75c
50c Gillette Blades ... 39c
$1.00 Autostrop Blades ... 75c
50c Autostrop Blades ... 39c
50c Gem Blades ... 39c
40c Ever-Ready Blades ... 32c



MEN AND WOMEN Who Know **Force Tonic**

—who have tried it in their individual cases of debility, cannot express themselves too strongly in its favor. Their letters do not seem to do it justice. The preparation that is the general favorite of those in increasing the functional activity of the principal organs of the body.

To all those who are weak and weary, fatigued in mind and body, languishing and nervous, this and unmatched, nervous and irritable, lacking in appetite, troubled with indigestion, and desirous of interest, we also recommend this wonderful revitalizing and reconstructive tonic.

Regular $1.50 Size (full 16 oz.) **Special Cut Price 98c**

St. Louis' Leading Cut Rate Drug Store

AMERICAN VETERINARIES MEET HERE TOMORROW

Methods for Preventing and Lessening Disease Among Animals Principal Subject for Convention.

Methods of preventing and lessening animal diseases, particularly livestock epidemics and diseases transmissible to meat foods, as well as various treatments, will be discussed at the fifty-fifth annual meeting of the American Veterinary Medical Association which will be held beginning tomorrow and continuing through Friday at the Planters Hotel. The convention of the allied Bureau of Animal Industry will be held at the same time and place.

The purposes of the association were given by its secretary, Dr. N. S. Mayo of Chicago, as "to promote professional interests, to elevate the standard of veterinary education and to protect the livestock industry as well as the public health by the prevention and control of animal diseases. As a result of its efforts the United States has the best organization for the prevention and control of animal diseases of any country in the world, and the system of veterinary inspection of meat food products is unsurpassed."

Governor on Program.

Gov. Hyde is on the program for the opening address tomorrow morning, and the remainder of the day will be taken up with the president's address and reports of officers and standing committees. A president's reception followed by dancing will be held in the evening.

Sectional meetings will be held Tuesday morning and Friday afternoon. Committee reports will take up the session Tuesday afternoon, and alumni and club reunions will be held.

Vaccinating Machine.

The small animals section will meet Wednesday morning, while the other groups attend clinics in East St. Louis Wednesday and Thursday. Officers will be elected Friday.

Demonstrations of apparatus will include a hog vaccinating machine invented by Dr. M. J. Huggins of the National Stock Yards, by which hogs are tied by the hind feet to an endless chain, lifted and carried to the veterinary, who stands with ready needle connected with a tank of cholera vaccine, and then are carried on into a pen and released as their feet touch ground. This is for hogs that are sold to farmers for stock.

Loftis Bros. & Co.



The "Lady Louise" is the favorite Diamond Engagement Ring. Brilliant, blue-white, perfect-cut Diamond. Ring is solid 18-k white Gold or solid green Gold with White Gold prongs, hand carved. $150 Value Reduced to **$100** $2.50 a Week

Buy Diamonds of LOFTIS—Save 1/3 NOTHING DOWN

Our Diamonds cannot be duplicated at our prices. Come in and convince yourself.

TO BE SUCCESSFUL LOOK SUCCESSFUL—WEAR DIAMONDS

Black Onyx Diamond-Set Ring for Ladies



The splendid blue-white, perfect-cut Diamond is unusually dazzling. Its radiant colors showing to wonderful advantage with the black Onyx. The ring is 14-k. Solid Green Gold, pierced, with engraved Solid white Gold border around Onyx.

Very stylish and a bargain at **$35** TERMS: $2.50 a Month

Other shapes and sizes as low as $25



Cushion shape Wrist Watch, gold-filled case, guaranteed 20 years, 15-jewel movement, warranted. Ribbon bracelet, with gold-filled clasp. Priced at ... **$21**

Terms: $2.25 a Month

WATCH REPAIRING AND SPECIAL ORDERS

Watches repaired; all work guaranteed. Diagonals remounted; old jewelry repaired or remodeled. Designs and estimates for special orders cheerfully furnished free.

Open Daily Till 6:30 P. M., Monday and Saturday Till 9:30

Call or Write for Catalog No. 905. Phone Kinloch, Central 5032, or Bell, Main 97 and Salesman Will Call.

LOFTIS BROS. & CO. ESTD. 1858

The Old Reliable Credit Jewelers. Second Floor Carleton Building, 300 N. Sixth St., Near Olive.

GLASSES ON CREDIT

Special Attention Paid to Children

Pay $1.00 a Week

You need not suffer headaches or other discomforts resulting from weak eyes just because you are not prepared to pay cash. Use your credit. All work guaranteed. Prices reasonable.

DR. GEO. A. BAUER, 5th Floor
604 Olive St. (Over Boyd's Cln. Co.) Take Elevator

NERVE BLOCKING OR CONDUCTIVE ANESTHESIA

As practiced by many modern dentists today, believes it to be the greatest means of eliminating pain, during what was once considered a painful ordeal in a dentist chair, such as grinding, extracting, filling and crowning sensitive teeth, and many other heretofore confidenced painful operations. Nitge Oxide and Oxygen Gas administered if desired.



DR. H. E. DOWELL OES DENTISTRY WEL

Nervous People Receive Careful Attention

SEVENTH and OLIVE, S. E. Cor., Over Sundpoff's Entrance on Seventh St. Hours: Daily 8 to 6; Sunday, 9 to 12.

Prufrock & Litton

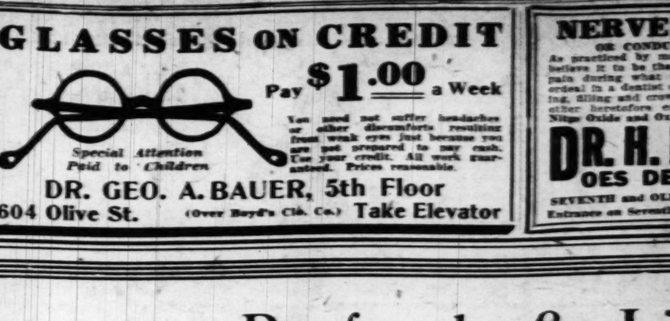
Fourth and St. Charles

The Final Week of the Half-Yearly Sale

MONDAY begins the last week—positively your last opportunity to select some of the values in the great Half-Yearly Sale.

ALTHOUGH this sale has been in full swing several weeks, selling activity here continues with no sign of abatement. In fact, our sale gains momentum daily! And our stocks are not depleted—rather they offer more values than ever for this last week.

WITH the final week we are making a final effort to make this one of the biggest sales in our history. We have gone over our stock and made further price revisions—representing even greater savings for you who make your selections now.



This Two-Piece Tapestry or Velour Suite $144

This two-piece Suite is strikingly different, in that it combines the tall wing chair and long davenport. The price, too, is striking for so good a Suite.

These two pieces are made in the Prufrock-Litton factory, in a combination of any $4.00 velour or tapestry. All arms are trimmed with heavy tassels. Spring edges and spring seats add to the comfort of these pieces.

Two-piece Suite, a $210 value, now $144
Davenport, $95; tall-back chair, $49

We have Suites for more and Suites for less—our entire stock of quality upholstered Furniture is offered at tempting prices. Whether you want an odd chair, a davenport or a whole suite, you can get it in this sale at a big saving.

=EDITORIAL=

HABIT

That Master of Our Unconscious Selves!

From childhood to the grave are we its willing victims with little thought, as through the years we glide, of the web it weaves about us; of the slaves we are to its persistent pursuit.

Too little do we realize, as we pursue our daily vocations, that we are either its victims or its masters.

Reckon this monster with your conscience and remember the proverb: He who conquers himself is greater than him who taketh a city!

(Signed)
Harry Prufrock
August 26th, 1922.

Ask About Our Deferred-Payment Plan

BECAUSE WE ARE LARGE MANUFACTURERS WE SELL FOR LESS

Greatly Reduced Dining-Room Suites

Pen pictures cannot do justice to the stock of fine Dining-Room Furniture that is on sale for this closing week of our sale.

A pleasing variety of designs and finishes to choose from—and every Suite is an outstanding value.

There are Dining Suites as low as $129. There is another unusual value at $195. There are Suites that have been discontinued by the manufacturer—sample suites and new suites fresh from the leading factories, all reduced.

Five-Piece Chamber Suite $198

This five-piece Suite is reminiscent in style of the Louis XVI Period. The tall vanity is 48 inches wide; the chifforobe is ample and the bow-foot bed is full sized. A chair and bench are included at this price.

Figured walnut veneer, dull rubbed, lends an air of refined elegance to these shapely pieces. Five pieces, as illustrated, a $243 value, reduced to

$198

Same Suite, with twin beds, $49 extra.



Bedroom Suites, ½ Off

A three-piece Suite with chifforobe, full-sized bed and toilet table of Adam design, in figured walnut finish, is reduced from $170 to $85

A four-piece Suite, in brown mahogany finish, has a full-sized bed, chifforobe, dresser and toilet table. A carved design ornaments this Suite. Reduced from $250 to $125

Convenient Deliveries

Can be arranged to suit your convenience. Anticipate your furniture needs a month or two, fit up the rooms that need refurnishing, pay a deposit on them and have your selection put away until needed.

Out-of-Town Patrons

Should make an effort to come to St. Louis during the closing week of this sale. Railroad fare will be refunded in accordance with the Associated Retailers' Plan.

PRUFROCK & LITTON

KOTEX



Traveling or at home, Kotex is almost indispensable

"So far ahead of other sanitary pads —it seems odd now to think of birds-eye and old fashioned make-shifts . . . . . No embarrassment buying them either — one need only say, 'A box of Kotex' . . . . . A great convenience, being so very easily disposed of . . . . So cool on hot summer days, and comfortable at all times. They make it safe to wear the lightest summer frocks."

Kotex is cheap enough to throw away and easy to dispose of by following simple directions in every box.

The first box usually — the second box always—results in the discovery of a new comfort, a new convenience, a new economy, a new habit.

And 9 Other Seasonable Specialties

Ilda Hard Rubber Dressing Combs
Pearl Fountain Syringes and Hot Water Bottles
Soul-Kiss Face Powder
Meyer Certified Aspirin Tablets
Red Diamond Hydrogen Peroxide
Red Diamond Skare Skeeter
Maltese Cross Olive Oil
Meyer Cococones
Velvet Toilet Paper

Meyer Bros. Drug Co.
Wholesale Distributors

MEYER ST. LOUIS
QUALITY CERTIFIED BY TEST

This trade-mark on any article is a guarantee of quality. Look for it in your local drug store.

Regular Size
12 for 60¢
Hospital Size
6 for 45¢

Keep Kotex always on hand —Ask for it by name

KOTEX FOR SALE AT FOLLOWING RETAIL DRUG STORES

H. F. SUN, Grand & Wyoming St.
DRAPER DRUG CO., 4070 Olive St.
POSER HAGEN, 2800 Shenandoah Av.
W. G. SEARS, 5700 Delmar Av.
BLOCK DRUG CO., 5055 Delmar Av.
RINDERER PHCY., 4401 Nat'l Bridge.
BECKER PHCY., Marcus Av.
TAYLOR-PAGE PHCY., Taylor & Page.
J. J. MUELLER, 2901 Lee Av.
JOS. TIEFENBAUM, Grand & Kossuth.
YAWITZ DRUG CO., 1026 Whittier.
WACHTEL'S PHCY., 18th & Chouteau Av.
BRAZELTON PHCY., Compton & Laclede.
BESSELBERGE PHCY., Grand & Hartford
E. J. KOEBERLIN, 201 Sidney St.
L. D. GOEDDE, 6100 Easton Av.
J. D. LACOUR, 6125 Bartmer Av.
F. P. ANGERMUELLER, Penn & Chippewa.
T. B. CHAMBERS PHCY., 401 Euclid Av.
SAM J. LEE, Sarah & Chouteau Av.
REISS & GRATTON, 406 Waverly Place East St. Louis.
WASHINGTON PHCY., 264 Skinker Road.
B. W. WALTHER, California & Gravois.
WIEMAN'S PHCY., 234 & State St., East St. Louis.
SAWFORD'S PHCY., 29th & Bond Av., East St. Louis.
P. K. DILLMAN, 27th & State St., East St. Louis.
O. H. CANNADY, 116 Collinsville Av., East St. Louis.
B. H. REISS, 234 & Lincoln Av., East St. Louis.
TRI-CITY DRUG CO., 205 St. Clair Av., East St. Louis.
WEISELMAN, Jefferson & Russell Av.
AMBROSE MUELLER, Webster Groves, Mo.
CLAYTON DRUG CO., Clayton, Mo.
CHAS. LEHMAN, 4300 Manchester Av.
E. W. GODRON, Sidney & Virginia.
BECK DRUG CO., Goodfellow & Suburban.
SCHULTE DRUG CO., Grand & Wyoming.
MUEHLING DRUG CO., Chouteau & Taylor Av.
L. E. BAUMEISTER, State & Collinsville, East St. Louis.
P. L. GAIN, 9th & Baugh Av., East St. Louis.
H. J. ECKERT, 237 Collinsville Av., East St. Louis.
T. J. GANEY, 341 Broadway, East St. Louis.
J. F. BRANDT, 7606 Michigan Av.
PROGRESS DEPARTMENT STORE, Sarah & Manchester.
T. B. COATS, 406 Central Av.
J. V. FISHER, Compton & Park Av.
J. H. HANNECKE, 5400 Southwest Av.
MARCUS AV. PHCY., 2400 Marcus Av.
GRAND & OLIVE DRUG CO., 3000 Olive
EWIN PHCY., Manchester & Boyle Av.
J. J. MILLER, 3901 Lee Av.
A. SCHIERENBERG, 234 & Cass Av.
GEO. JOST, 2752 Cherokee St.
BRISTOL PHCY., Pershing & DeBalliviere.
PAGE CHAPMAN, Jefferson & Olive St.
J. B. SEILER, 2297 S. King's Highway.
BOEHNE'S DRUG CO., 783 Collinsville Av., East St. Louis.
GOESSLER PHCY., 2519 S. Broadway.
C. T. MERKER, 326 Missouri Av.
GOEDDE IGEL, 5801 Easton Av.
WOLFF-WILSON.
JUDGE & DOLPH.
C. J. EIGENBRODT, Page & Academy.
BENTZ HAMPTON, 3450 Magnolia Av.
THEO. HAGENOW, 3008 S. Grand Av.
IRA CLARK, 2900 E. Grand Av.
W. H. LEE, Vandeventer & Ashland.
BECK DRUG CO., 1400 Belt Av.
CRAEMER PHCY., Taylor & Page Av.
JOSEPH F. PIEPER, 2301 Salisbury.
WALTER WURMB, 11th & Salisbury.
KOHLBERG'S PHCY., 3900 Lafayette Av.
HEINRICH PHCY., 3401 Market St.
W. R. GRANT, 3718 Olive St.
E. J. KOEBERLIN, 201 Sidney St.
STREET PHARMACY, High & Morgan St.
LINMAR PHCY., Vandeventer & Washington Av.
S. HONIGSBERG, 6100 Easton Av.
EPSTEIN PHCY., 2730 N. Taylor Av.
INTERNATIONAL PHCY., High & Franklin Av.
J. A. MUELLER, 2000 S. 9th St.
LAFAYETTE PHCY., 18th & Lafayette.
J. T. FEAGER, 2354 Park Av.
P. M. NIEMAN, 2711 Gravois.
G. E. KRING, 13th & Lynch.
HY. BOEMER, 2730 Chippewa.
A. A. SCHAER, 5401 Gravois.
J. A. GETTINGER, 4173 Juniata.
JOS. H. POPP, Broadway & Marine.
McNAIR PHCY., McNair & Lynch St.
GREENWOOD PHCY., Maplewood, Mo.
TERMINAL PHCY., 21st & Market St.
SOUTHAMPTON PHCY., 5551 Devonshire Av.
MUELLER PHCY., 5530 Virginia Av.
C. A. DUERFOHRD, 2134 Gravois Av.
O'DONNELL PHCY., 5151 Nat'l Bridge Rd.
WISCHMEYER PHCY., 5100 N. Broadway.
SCHERER PHCY., 2701 Virginia.
BARTON-BDWY. PHCY., 2401 S. Broadway.
JANTZEN PHCY., 4401 Olive St.
GEO. R. GIBSON, 5900 Delmar Av.
AMERICAN ANNEX DRUG STORE, Sixth & Market St.
HARRY J. THIESEN, Taylor & Garfield.
UNIVERSITY DRUG STORE, 609 N. Grand
McCORMICK PHCY., Sarah & McPherson.
SEIDLITZ & BAESER, Boyle & Maryland.
J. P. HUHN, Grand & Washington.
G. J. RAITHEL, 1010 King's Highway.
A. W. PETERSON, 15th & Chambers.
E. B. KENT, Sarah & Suburban.
COX PHCY., Compton & Lucas.
L. J. LEHMAN, Jefferson & Washington.
EBERHARDT PHCY., 4500 Virginia.
GOODFELLOW PHCY., Goodfellow & North Market.
REGENT PHCY., 14th & Chestnut.
MEYER PHCY., 1200 Hodiamont Av.
ROSE HILL PHCY., 5901 Maple Av.
WESTMINSTER PHCY., 4265 Olive St.
THOS. B. CHAMBERS, Euclid & McPherson.
DRAPER DRUG CO., 18th & Olive St.
H. E. GARTHOFFNER, Newsted & Laclede
ADOLPH TAMM, Vandeventer & Morgan.
GRAND-LACLEDE PHCY., Grand & Laclede.
A. W. FISHER, King's Highway & Page.
SVEHLA PHCY., 2714 N. 14th st.
KRATO BROTHERS, Clay & Lexington.
SPAETH JOST, Grand & Hebert.
BENINCASA PHCY., 800 Carr St.
B. C. HUGER, Grand & North Market.
TAYLOR & EASTON, Taylor & Easton.
C. D. TEMM, Marcus & Easton.
E. H. NIEMOELLER, Vandeventer & Greer.
F. M. HAVERMAN, 20th & St. Louis.
HARRY SCHOLNIK, 1330 Biddle St.
G. A. KINKHORST, 3200 N. 19th St.
OTTO SASSMAN, 3024 Kossuth Av.
BRSDEMAN DRUG CO., 20th & Penrose.
M. W. GOULD, Page & Euclid Av.
MAY PHCY., 12th & St. Louis.
CASTLE DRUG CO., 11th & Cass.
SEWING PHCY., 25th & St. Louis.
DESTREHAN PHCY., 9th & Destrehan.
S. G. BECKER, 4701 St. Louis Av.
FEINUP PHCY., 1401 S. Broadway.
J. B. SEILER PHCY., King's Highway & Botanical.
CHAS. A. REILY, 2400 Chippewa St.
G. C. PAULUS, Indiana & Pestalozzi.
BOOKER WASHINGTON, Compton & Lawton.
J. A. MAGER, 2000 Geyer Av.
J. H. HELLER, 12th & Chouteau.



At business



In the home

INEXPENSIVE, COMFORTABLE, HYGIENIC and SAFE — KOTEX

ADVERTISEMENT.

THE VALUE OF CHARCOAL

Few People Know How Useful It Is in Preserving Health and Beauty.

Nearly everybody knows that charcoal is the safest and most efficient disinfectant and purifier in nature, but few realize its value when taken into the human system for the same cleansing purpose.

Charcoal is a remedy that the more you take of it the better; it is not a drug at all, but simply absorbs the gases and impurities always present in the stomach and intestines and carries them out of the system.

Charcoal sweetens the breath after smoking, and after eating onions and other odorous vegetables.

Charcoal effectually clears and improves the complexion, it whitens the teeth and further acts as a natural and eminently safe cathartic.

It absorbs the injurious gases which collect in the stomach and bowels; it disinfects the mouth and throat from the poison of catarrh.

All druggists sell charcoal in one form or another, but probably the best charcoal and the most for the money is in Stuart's Charcoal Lozenges; they are composed of the finest powdered Willow charcoal, in tablet form or rather in the form of large, pleasant tasting lozenges, the charcoal being sweetened to be smooth and palatable.

The daily use of these lozenges will soon tell in a much improved condition of the general health, better complexion, sweeter breath and purer blood, and the beauty of it is, that no possible harm can result from their continued use, but on the contrary, great benefit.

Many physicians advise Stuart's Charcoal Lozenges to patients suffering from gas in stomach and bowels, and to clear the complexion and purify the breath, mouth and throat. Charcoal is also believed to greatly benefit the liver. These lozenges cost but thirty cents a box at drug stores, and you get more and better charcoal in Stuart's Charcoal Lozenges than in any of the ordinary charcoal tablets.

ADVERTISEMENT

Alkali In Shampoos Bad for Washing Hair

Most soaps and prepared shampoos contain too much alkali, which is very injurious, as it dries the scalp and makes the hair brittle.

The best thing to use is Mulsified cocoanut oil shampoo, for this is pure and entirely greaseless. It's very cheap and beats anything else all to pieces. You can get Mulsified at any drug store, and a few ounces will last the whole family for months.

Two or three teaspoonfuls of Mulsified in a cup or glass with a little warm water is all that is required. It makes an abundance of rich, creamy lather, cleanses thoroughly, and rinses out easily. The hair dries quickly and evenly, and is soft, fresh looking, bright, fluffy, wavy and easy to handle. Besides, it loosens and takes out every particle of dust, dirt and dandruff. Be sure your druggist gives you Mulsified.



Good Housekeeping Institute tested and approved the Royal Automatic. Its low cost of operation is recognized as a distinct achievement in the water heater field. This principle of operation which gives the greatest efficiency at a trifling cost, cannot be duplicated in any other heater. The Royal brings unlimited comfort to every home where it is used. Investigate it before you buy a heater. Ask your plumber about it or see it in actual operation at the show rooms of local plumbing supply jobbers. Sold and installed by all plumbers.

The Heater pictured above, in size 32; height over all, 72 in.; width over all, 22 in. For use in the average home. There are other sizes for every need.

BASTIAN-MORLEY CO.
Factory and General Offices, La Porte, Indiana.

GOSSIP IN PARIS ON PREMIERS' CONFERENCE

Lloyd George and Poincare Are Temperamentally at Wide Variance.

By the Associated Press.

PARIS, Aug. 26.—The difference in temperament between Premier Poincare and Prime Minister Lloyd George appears to have considerably influenced the recent negotiations between the two Government chiefs in London. The effect of their temperaments still continues, to the embarrassment of both Governments.

Premier Poincare is understood to have found the British Prime Minister lacking in the logical grasp of the German situation in the French sense, namely, that of having a reasoned conception built up with great care upon what the French regarded as facts.

Lloyd George was found to make his points with dramatic force and brilliant expressions and with his radiating and powerful personality. All these qualities of the British Premier found Poincare cold. The latter's thesis was harmoniously constructed and constituted a brief in which every point rested upon an official study of the conditions in Germany. Every conclusion was the result of a profound examination on the spot by experts.

The British Prime Minister appeared rather bored by the presentation of Poincare, whom he thought argumentative and dry. The French Premier, after making his exposition on any important feature of the French plan, listened on several occasions with some surprise to a reply which usually evaded his reasoning. He would then go carefully over the whole subject again, appearing to think that the English Premier had failed to understand the nature of his argument.

Lloyd George would again go off the subject, developing what seemed to him to be the largest political consideration.

Poincare would patiently bring him back to the particular matter under discussion. The latter would trace again all the outlines of his own logical structure. The consequence was that the French Premier, according to members of his entourage, formed the impression that Lloyd George was erratic and his mind quickly tired in the examination of a single subject.

It also was the opinion of the French Premier, according to those close to him, that once the British Prime Minister had reached a definite judgment by his own processes, he did not make any effort to explain the reasoning and the facts upon which he arrived at his decision. The negotiations were carried on with extreme courtesy, but in an outside conversation Lloyd George is credited with having exclaimed, "Oh, how dull!"

France will revert to war bread on Sept. 1, in an effort to meet the nation's bread requirements out of the domestic wheat crop and without the aid of foreign grain. This bread, while not as black and soggy as that which one chewed during the war, has a decidedly brunette appearance.

GENERAL LAND OFFICE ALMOST UP WITH WORK

Patent Office and Pension Bureau Rapidly Clearing Up Accumulated Cases.

By the Associated Press.

WASHINGTON, Aug. 26.—For the first time in many years most of the divisions of the General Land Office have their work in a practically current condition, according to a recent report of the commissioner of that office to Secretary of the Interior Fall. The clearing up of back work, it was said, is pursuant to Fall's policy of getting rid of all the work hanging over from the last administration.

Only one or two divisions are now slightly behind in the work, it was reported, and so rapidly is that being put out of the way that the entire Land Office shortly will be on the current basis. The General Land Office, it was shown, has made great strides to that end, in common with at least two other divisions of the Interior Department.

The Patent Office and Pension Bureau are rapidly clearing up cases which have accumulated in the several offices for the last few years, until now they are declared to be about at the peaks of efficiency. This, in the Patent Office, is despite the fact that applications for patents are coming in to the office in steadily increasing numbers.

Globe-Trotter Visits City.

Vencoslav Kotal, a Czecho-Slovakian globe-trotter who has completed two years of a proposed eight-year jaunt from Buenos Aires, Argentina, to his home, Prague, was in St. Louis Friday. He will go to Chicago and plans to reach Asia by way of the Behring Straits. The entire distance is 60,000 miles, of which he says he has walked 15,000.

Braille Writing Mailing Instructions.

A request that Braille writing sent through the mail be marked "Printed matter for the blind" is carried in the current postal bulletin. The mark is to insure careful handling, as the writing, either in envelopes or in rolls as usually sent, may be rendered illegible by ordinary handling.

May. Stern & Co.

All Cast Construction

This Wonderful Blue Enameled Combination Range

Richly Nickle Trimmed

Two Ranges in One—Cooks and Bakes with Coal or Gas!



Just the Range You Have Always Wanted in Your Kitchen

Only $6.00 a Month Pays for It

THIS is the finest type of a high-class Combination Coal and Gas Range. It is large size—richly blue-enameled fused to the body of the Range at 1700 Fahrenheit, possessing unusual strength and smoothness and guaranteed heat-proof and impervious to wear and scratches. All nickel parts are smooth finish, highly polished and have a silvery luster. Stands 60 inches high—top 44 inches wide, and set up from the floor on sanitary base.

Four-Hole Coal Section

Has four hole coal section—four removable star gas burners—large 18-inch oven, heated by coal or gas—high warming closet of highest grade "Armco" rust-resisting iron, with double drop doors and concealed smoke pipe, and many other features that you are sure to admire.

Four-Hole Gas Section

This Range offers the conveniences of the gas range and a coal range—all in one. Turn on the gas and your breakfast is ready in a moment. Start the coal fire and you have a steady and economical heat for your roasting and baking. Assures a cool kitchen in Summer and a warm kitchen in Winter. An actual $135.00 value for only $95.00.

$95

Newest Bachelor Chiffonier

Terms—Only $1.00 a Month



THERE is something about these Chifforobes that appeals to the good judgment of every man. They are so convenient—really two pieces of furniture in one—a roomy wardrobe, supplied with coat and trouser hangers—and a well-arranged chiffonier with five drawers and hat box. Made of solid oak throughout—good size—nicely finished—would sell regularly at $25.00. Special for this week at May-Stern's, at..... **$15.95**

3 HOUR SPECIAL

High-Grade Felted Cotton Mattresses

50 Lbs. Weight



On Sale Monday Morning, From 9 to 12—3 Hours Only, at

$4.95

THESE high-grade sanitary Mattresses are full 50-lb. weight—made of selected cotton with thick layers of felt top and bottom—covered with good quality art ticking—have full hand-rolled edges, extra deep tufting and finished in the best manner throughout. Actual $10.00 value—on sale Monday morning from 9 to 12—3 hours only at $4.95. Be here on time.

Brussels Rugs
Size 9x12 Feet.

SPLENDID Rugs — full room-size, a quality of Brussels that will give excellent service—retails regularly at $22.00..... **$16.95**

Velvet Rugs
Size 9x12 Feet

HANDSOME Velvet Rugs —full 9x12-foot size—large variety of beautiful patterns—actual $40.00 value—now at..... **$27.75**

Axminster Rugs
Size 9x12 Feet

THESE are Rugs fit to grace the finest home—full 9x12 size—rich in color and design—$55.00 quality—for only..... **$43.50**

"Have Music in the Home"

This Cabinet Phonograph

Special for This Week Only at



$49.50

A LARGE-SIZE cabinet machine, finely finished, equipped with standard motor, latest type tone modifier, and plays all records. Every instrument fully guaranteed. To appreciate this Phonograph, you must see and hear it for yourself. A wonderful value at our price—

$49.50

$1.00 a Week —No Interest

This Two-Tone Walnut Bedroom Suite

Real $250.00 Value for Only $178.50



$178.50

THESE are beautiful Sets, constructed of genuine walnut, in exquisite two-tone effect—every piece set off with 1½-inch inlay divided from the contrasting walnut by a black line. Set consists of handsome bow-end bed, new style chiffonette and large dresser. Set that regularly would retail at $250.00—special for this week only—on terms to suit—$178.50.

Terms to Suit

This Fine Kitchen Cabinet

Is All-White Enameled!!



Terms—$2.00 a Month

AS pretty a Kitchen Cabinet as you could ask for—exactly as illustrated—pure white enameled inside and outside. Has tilting metal flour bin, large china closet and scores of conveniences that every housewife will appreciate. It is a good size, well made and certainly a very extraordinary value at our special price of..... **$24.50**

PLAYER-PIANO OUTFIT

On 30 Days' Free Trial

Large Music Roll Cabinet FREE



50 Rolls Player Music FREE

All for Only

$275.00

Terms—Only $10.00 a Month

OUTFIT consists of high-grade Smiley Player-Piano, player bench, 50 rolls of music, and large music roll cabinet. You can have for a full month and if not entirely satisfactory will not cost you one cent. Your old piano or player machine will be taken in exchange and a liberal allowance made. A real $500.00 value for only..... **$275.00**

$15.00 Red Cedar Chests for $9.75



Terms to Suit

JUST what you need in which to store your woolens, furs and beddings — constructed of genuine red cedar—exactly like cut—and offered at the lowest price we have named in a long time..... **$9.75**

MAY STERN & CO

THE BIG STORE — Twelfth & Olive Sts. — CASH OR CREDIT

Special Offer!

Children's Metal Cribs

A SPECIAL purchase brings us this new lot of Children's Cribs. They are made of metal throughout, in Vernis Martin or white enameled finish—strongly constructed—either side can be lowered when moved up beside the parent's bed. A Crib that usually retails at $10. Special at..... **$6.95**



As Pictured

hly Nickle Trimmed

nge

Your Kitchen

Kitchen Cabinet
hite Enameled!!



Terms—
$2.00 a
Month

n Cabinet as you could ask for—
rated—pure white enameled in-
as tilting metal flour bin, large
res of conveniences that every
eciate. It is a
e and certainly
y value at our
$24.50

PIANO OUTFIT
Days' Free Trial



50
Rolls
Player
Music
FREE

ll for Only
275.00
ly $10.00 a Month

of high-grade Smiley & Sons
yer bench, 50 rolls of player
ic roll cabinet. You can try it
if not entirely satisfactory it
cent. Your old piano or talking
en in ex-
llowance
value
$275.00



As Pictured

HOUSES, HOMES, REAL ESTATE, FARM LANDS, FINANCIAL

INDEX to Section "A"—See Section B For Employment, Rooms, Lost, Service, For Sale, Autos, Musical

Agents' Rent Lists..... 1	Bungalows Wtd. to Rent. 2	Business Property Wtd. 3	Farms, Farm Land..... 9
Apartments (For Rent) .1	Bung., Cottages (Sale).. 5	Cottages Wtd. to Buy.. 3	Farms for Rent..... 9
Apartments (Furn.) 3	Bungalows Wtd. to Buy. 4	Dwellings Wtd. to Rent. 2	Farms Wanted 9
Apartments Wtd.—Fur.. 3	Business Chances.....9	Dwellings Wtd. to Buy.. 3	Financial 9
Apartments (For Sale).. 6	Business (F. S.. Wtd.).. 9	Dwellings for Sale..... 7	Flats for Rent 2
Apartments Wtd to Buy 4	Bus. Prop. (For Rent).. 3	Dwellings Wtd to Rent. 3	Flats Wanted 2
Builders' Columns 3	Bus. Prop. F. R. (Sub.).. 2	East Side Property..... 8	Flats, Etc.—For Colored. 2
Bung., Cottages (Rent).. 2	Bus. Prop (For Sale)... 9	Exchange (Real Estate) 3	Flats for Rent (Furn.).. 2

PROMPTLY REPORT FAILURE TO RECEIVE ANSWERS.

ST. LOUIS POST-DISPATCH

Productive Publicity, Progress, Profits
The More You Say the Better 'Twill Pay

ST. LOUIS, SUNDAY MORNING, AUGUST 27, 1922.

PART SIX PAGES 1—12B

INDEX to Section "A"—See Section B For Employment, Rooms, Lost, Service, For Sale, Autos, Musical

Flats for sale.....6	Houses (Furn.) Wanted. 2	Real Estate (City)..... 4	Suburban Prop.—Fur... 2
For Sale (Realty)..... 3	Houses, Etc. (Colorid).. 2	Real Estate—Country....9	Suburban Prop. Wanted. 2
For Sale (Business)..... 9	Improved Prop. for Sale. 9	Real Estate (Colored)... 8	Suburban Prop. (F. R.). 9
For Lease 2	Loans 9	Real Estate Loans..... 9	Suburban Prop. (F. S.).. 3
Garages, Stables 2	Kirkwood Property..... 4	Real Es. (Other Cities).. 9	Timber Lands 9
Home Loan Associations. 3	Maplewood Property 4	Residences for Rent.... 2	University City Prop..... 4
Houses for Rent..... 2	Money Wanted 9	Residences for Sale..... 8	Webster Property 4
Houses Wanted..... 2	Personal Property Loan. 9	Stocks and Bonds..... 9	Wellston Property..... 4

A THREE-TIME AD COSTS LESS, PRODUCES MORE.

OHIO HOME PLACE OF 100 ACRES IS SOLD FOR $200,000

"Tranquilla," at Carson and St. Charles Roads, Brings Record Figure for That Locality.

CONVERSION INTO CEMETERY PLANNED

Development Near Locust and Eleventh Streets Will Be Stimulated by City Club's Plans.

By Berry Moore.

Tranquilla, at Carson and St. Charles Rock roads, the home of the late James C. Ohio, was purchased yesterday by the Brown Real Estate Co. for $200,000. The tract, comprising 100 acres, is situated west of Wellston and was bought for conversion into a cemetery. The price is at the rate of $2,000 an acre, which is a record figure for land in this locality. The mansion which formerly graced the tract was destroyed by fire last winter. The place is one of the most noted in St. Louis County. The sale was made by the Ohio estate, represented by John R. Ohio, cashier of the State Bank of Wellston.

Several transactions in realty of more than ordinary importance were brought to a focus during the week, while trading in this line as a whole was decided. The most notable development was an option taken by the City Club, a men's civic and luncheon organization, on 60x122 feet at the southeast corner of Eleventh and Locust streets, as a site for a 12-story building, for its exclusive use, with the exception of the ground floor, which is to be reserved for stores.

The estimated cost of the building is $1,000,000, including the site, for which, under the option, $300,000 is to be paid. The site has 122 feet on Locust street and 60 feet on Eleventh street, and is vacant, with the exception of an ancient two-story building occupying the northern part. It is owned by the Haussler Investment Co., of which Harry Haussler is president, and which purchased it in 1879 for $29,000, according to several real estate men.

The club's plans originally contemplated purchasing in addition an adjoining space 45x122 feet on the south side on Eleventh street, which would have given the requisite depth to the building on that street. The adjoining lot is owned by the James M. Carpenter estate and is held at $150,000, or at the rate of approximately $3333 a front foot, which is not regarded as relatively high, in view of the price paid for the Locust street corner. The price asked, however, is not in accordance with the ideas of the purchasing committee of the club as to the value of the frontage on Eleventh street. The corner lot was bought at the rate of approximately $2459 a foot for the Locust street frontage, or at $5000 a foot for the Eleventh street frontage.

Light on All Sides.

The lot owned by the Carpenter estate has a public alley on the south, which is regarded as an advantage, in that it would insure natural light on all sides of the proposed building. The lot is bounded also on the south by the 12-story building of the Laclede Gas Light Co., which is an attractive feature. Negotiations are pending with the Carpenter estate for this lot at a lower price, it is understood.

The option on the corner lot was taken subject to the approval of the members of the club at a meeting to be held Sept. 11. Plans for the building have been made by the T. P. Barnett Co. The site is opposite the 16-story structure of the Rice-Stix Dry Goods Co. at the northeast corner of Eleventh and Locust streets, recently completed, and which was financed by the Mercantile Trust Co.

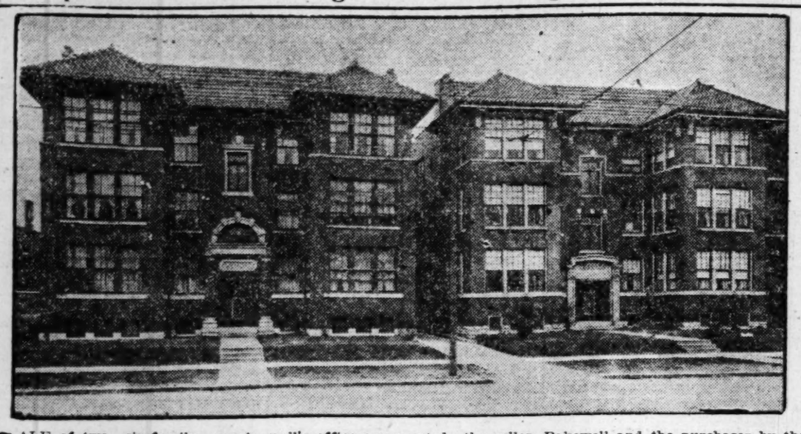
Development on this part of Locust street will not lag, according to real estate men, now that the City Club has elected to erect so pretentious a structure on the Eleventh street corner, which doubtless was influenced by the decision of the Jefferson Hotel Co. to enlarge the Jefferson Hotel through the erection at the northeast corner of Thirteenth and Locust streets of a 12-story annex on a scale even surpassing that of the present structure. The Jefferson Hotel Co. has concluded negotiations with the Mercantile Trust Co. for financing the project, which will entail an investment of $2,500,000.

Doctors' Building Deferred.

The higher cost of building material, it is said, will defer construction on the 7-story building for physicians projected for the vacant lot on the west side of Grand avenue, between Windsor place and Belle avenue, owned by the Grand Avenue Masonic Temple Association. According to Ben Altheimer, of the Ben Altheimer & Bro. Real Estate Co., who conceived the project, bids for the building aggregate $1,150,000, whereas it was believed the structure could be erected for $500,000 or $600,000, exclusive of the lot, on which an option is held at $150,000.

The Franciscus Realty Co. virtually closed contracts for a large North St. Louis corner, but details are withheld pending execution of the deed. The Cornet & Zeibig Trust and the Mercantile Trust Co. have taken earnest money on several heavy deals, publication of which will have a wholesome effect on the situation.

Apartment Buildings on Pershing Avenue Sold



SALE of two six-family apartments, is reported by Edward L. Bakewell.

The building at 5563 Pershing avenue was sold for the account of T. E. Horn to Hughes E. Bean. David Bailey of Edward L. Bakewell's office represented the seller and Noble-McCawley Realty Co. represented the purchaser.

The apartment at 5567 Pershing avenue was sold for the account of T. L. Horn to Edward O'Mara. The seller was represented by E. L. Bakewell and the purchaser by the Bergfeld Realty Co.

The consideration in each sale was $40,000. The buildings were built by Bullock Brothers, architects. The apartments have four rooms and sun parlor each.

FOURTH STREET BUILDING BEING REMODELED, ONE FLOOR LEASED

The Collier estate, owners of the seven-story building at the northeast corner of Fourth and St. Charles streets, are remodeling the building at a cost of $50,000, under the direction of Mauran, Russell & Crowell, architects.

The building has a frontage of 90 feet on Fourth street and 150 feet on St. Charles street. The improvements will be completed Nov. 1. The building will have six lofts with a floor area of 13,000 square feet each. The first floor will consist of two store rooms with a floor area of 6000 feet each.

John P. Cogswell of the Cornet & Zeibig Trust, agents for the building, has leased the seventh floor for 10 years to Kampmeyer & Wagner, bookbinders, now in the Lucas Building, who will occupy their new quarters Sept. 15.

Several other leases in this building are being negotiated, there being a strong demand for first-class space in this locality with very little available.

HOUSES AND FLATS SOLD BY FEDERER-ARENDES CO.

The Federer-Arendes Realty Co. reports the following sales during the week: Single flat, 4002 Juniata street, for Elizabeth M. Hof to Fred J. Hoefel, for a home; double flat, 545 Eller street, for account of William Mann to Helen Fleming, for investment; seven-room residence, 3426 California avenue, for Leo K. Kilberger to Annie Pasternack, for a home; seven-room bungalow, 4832 Delor street, for August Stein to Fred C. Fischer; 4011 Blaine avenue, five-room cottage, for O. J. Miller to Christ R. Landherr, for a home; cottage, 616 Fassen street, for Theodore Kaltwasser to Lena Kintzele, for a home; five-room cottage, 5032 Tennessee avenue, for Louisa Meiners to a client of the Mehrkens-Ottenad Realty Co.; 3416 Pine street, for Emma Nager to a client of the Barygrove-Specht Realty Co.

SALES AGGREGATING $104,000 REPORTED BY F. L. DITTMEIER

The Frank L. Dittmeier Real Estate Co. reports sales for the week aggregating $104,000 as follows: 4061-63 Fairfax avenue, two-story brick building arranged as double flat, for a client to Viola N. Pitts who purchased for investment; 3937-39 Blaine avenue, a two-story brick building arranged as double flat, for a client to Agnes Scheucler, who purchased for investment; 2516-18-20 St. Louis avenue, a two-story brick building, arranged as six flats, for Herman Kroemer to R. J. Klohr, who purchased for investment; 860 South Eighth street, two-story brick building, for two families, for a client, to De Tonty Realty Co., which purchased for investment; 5250 and 5252 Thrush avenue, two one-story brick cottages.

The company also reports having made loans aggregating $80,000.

5076 Vernon Avenue Sold.

The C. M. McDonald Real Estate Co. report selling the modern brick residence at 5076 Vernon avenue for C. E. Armstrong to the Rev. Frank G. Beardsley. The sale was negotiated by Arthur C. Moyle of the McDonald office. The purchased was represented by Watson of the Kempland-Hodemeyer office.

Reardon Back From Vacation.

John J. Reardon is at his office after a cruise on the Northern lakes. He was accompanied by Mrs. Reardon.

MOTOR-CAR MAN BUYS WASHINGTON BL. SITES

Wm. L. Johnson of the Johnson Automobile Co. has purchased through Albert G. Blanke & Co. two large residences at 3702-06 Washington boulevard, occupying a lot 89 feet 11 inches by 234 feet, owned by the Pine Investment Co., represented in the transaction by J. H. Farish & Co.

The Johnson Automobile Co. is located at 3667 Olive street, directly across the alley from the Washington boulevard property, which is to be used in connection with the sale of Ford and Lincoln cars, for which they are agents.

The purchaser plans to eventually replace the two residences with a handsome building for his automobile business.

REALTY SALES REPORTED BY JOSEPH F. DICKMANN CO.

The Joseph F. Dickmann Real Estate Co. report the sale of 3300 Halliday avenue for Martin Heinecke to Alice A. Moore; 2910-12 South Eighteenth street, for Anton Imhoff to Matt Volavesek; 4062 Humphrey street for Floyd B. Young to Ernst Wander; southwest corner Keokuk and Nebraska for Margaret Bocka to Henry Wilken; 50 feet on the south side of Miami street, east of Gravois, for John Beck to W. J. Lohrum; 3433 Humphrey street, for Lillie Wolf to M. C. Zimmermann; 4028 Castleman, for Charles C. Mountz to Thomas Turgeon; 4029 St. Ferdinand avenue, for Philip Beggan to H. J. Johnson.

The company reports a very active demand for flats and vacant ground. They also report loans to the amount of $110,000.

SCOTTS SELL APARTMENT HOUSE FOR $30,000

The firm of Oreon E. & R. G. Scott reports the sale of the Celtic apartment, 5920 McPherson avenue, a three-story, six-family apartment house, each apartment containing five rooms and bath, with large veranda with each apartment and with five new garages in the rear, all rented and bringing an annual rental of $6300.

The sale was made for Emma Steward to Charles Dryer and Esther Dryer, who purchased for an investment, for a consideration of approximately $30,000. The Gibstein Realty Co. represented the purchaser.

BUSY WEEK AT ADDITION TO NORMANDY PARK

A busy week was reported at the Country Club addition to Normandy Park, which is being sold by the Normandy Park Co., of which E. Brundley Johnson is president.

This property is attractively situated on the Natural Bridge road and is being developed on a commensurate scale. The lots of the addition are being bought by a substantial class, with plans for their immediate improvement with homes.

HARRIS AVENUE FLAT IS SOLD BY GREULICH FOR $9000

The John C. Greulich Realty Co. reports the sale of a single flat at 4247 Harris avenue having five rooms and bath each floor and laundries for the account of Ferdinand Dumont to Theodore Link, who purchased for a home and investment, the consideration being $9000.

Epstein Sells Maryland Flat.

Stanley Epstein reports the sale of 4151 Maryland avenue, a five and six room modern flat. The property was sold for the account of the Kirkrick Realty Co. to Francis J. Potter, who purchased for an investment.

University Lane Lot Sold.

Warren & Culver report the sale of a high class residence lot on the west side of University Lane, between Wydown and Cecil avenues, for Robert Brookings, represented by A. T. Terry & Co., to James Herbert Jones.

MARTIN & BREITT NEGOTIATE 3 LEASES DURING THE WEEK

Martin & Breitt report having leased the building at 215 Pine street to the Vestal Chemical Co., who are at 1128 Pine street. The Vestal Chemical Co. manufacture disinfectants, soaps and kindred articles. The new location will give them double the floor space they are using. The lease was negotiated for Mrs. Olive E. Hussman. The firm has leased the two-story building at 2116 Locust street to the John C. Lawrence Body Co., who manufacture a full four-passenger coupe body for Ford automobiles. This company has two factories, and the building at 2116 Locust street will be used for sales and executive offices. They will take possession Sept. 1. The lease was made for the account of Nat Koplar. The store and basement at the northeast corner of Eighth and St. Charles streets also was leased through this firm to Nicholas Klerer who will use a part of the premises for a barber shop. The remainder of the premises are now used by a cigar store, restaurant and a boot black shop. The lease was negotiated for Schmitz & Shroeder Clothing Co.

WEEK'S SALES REPORT OF THOMAS F. PECHAN

Thomas F. Pechan reports the sale of a flat at 2238 Missouri avenue for Frank Cerny and wife to Joseph Blacky and wife; also the sale of a 30-foot lot on Rosa avenue, for Anton Triska and wife to Paul M. Heard.

Flat at 2122 California avenue, for Carrie Tugendrich, client of Blomberg Realty Co. to Josephine Boehm.

Cottage at 3944 Schiller place, for H. J. La Sage to Hugo J. Hampe and wife.

Cottage at 4125 Wyoming street, for Arnold Bohmer and wife to Joseph Bredeck and wife.

Flat at 910 Russell avenue, for Walter Kobylinski and wife to Joe Milanovits.

Flat at 3105-07 South California avenue, for Joseph Dolejsi and wife to Vaclav Duchek and wife.

KORTE-RUST REALTY CO. REPORTS SALE OF HOUSES

The Korte-Rust Realty Co. reports the following sales last week: 4521 Pennsylvania avenue, frame cottage, with 75 feet of ground, for Vincent Branlecki to Joseph Bauer and wife; 3927 West Belle place, eight-room residence, for a client to Mary Jones; 5659 Maffitt avenue, frame cottage, for John Miller to August L. Krah; 2917-19 Ohio avenue, double flat, for Mrs. Drum to Kate M. Rillet for an investment; vacant lot, east side of Arlington avenue, south of Thekla avenue, for a client to Clara Levreau, who will improve with a modern bungalow.

UNION HOUSEFURNISHING CO. TAKES LEASE ON WAREHOUSE

The growth of the Union House Furnishing Co., 1120 to 1130 Olive street, has made it necessary to acquire more space for warehouse purposes. Accordingly the company has made a long term lease on the warehouse at the northeast corner of Fifteenth and Pine streets, which contains 27,000 square feet of floor space. This building formerly was occupied by the Herkert & Meisel Trunk Co.'s factory. Martin & Breitt negotiated the lease.

CLOTHING FIRM LEASES FLOOR OF MALLINCKRODT BUILDING

Isaac T. Cook & Co., Inc., renting agents for the Mallinckrodt Building, report negotiating a new long term lease to the Hirshfield Skirt Co. on the premises they now occupy on the fourth floor of the Mallinckrodt Building. The company, which was organized in 1919, starting in business in a small way in its present location, it has enjoyed a rapid growth.

5134 Raymond Avenue Sold.

John Dockery & Son report the cash sale of 5134 Raymond avenue, the home of Christopher A. Frantz to Sarah A. Glennon and Marie G. Williams.

J. I. Epstein Returns North.

J. I. Epstein returned yesterday from a motor trip to the North.

SYNDICATE TO BUILD HOMES IN MOORLANDS

Announcement was made during the last week that a syndicate composed of T. Francis Campbell, R. A. Kastings and associates, have organized a building and investment company to finance and to build high-class homes in The Moorlands exclusively. Five lots were purchased last week, and two homes will be started immediately, and will be completed by the first of the year. It was stated by Campbell that only homes of the highest type would be constructed. It is the intention of this syndicate to build in the neighborhood of 20 or 30 homes to range in price from $25,000 to $30,000, and Nolte & Nauman, architects, are making plans.

Campbell yesterday stated his faith in St. Louis real estate and its development, and that it is his opinion that the demand for homes will be even greater than it has been, and as the trend of high-class home development has been westward, he chose The Moorlands particularly because of its location and surroundings.

The Moorlands Land Co. reports the sales of lot in The Moorlands as progressing rapidly, and further reports that improvements in The Moorlands are going ahead rapidly. Boland Place is being completed rapidly and work being rushed on Moorlands drive and Claytonnia terrace.

Shaw & Francis, special selling agents working through Holbrook-Blackwelder Real Estate Trust Co., announce that lots are completely sold out on Boland place, and that they are now selling in Moorlands drive, Claytonnia terrace and Essex terrace.

SALES OF REAL ESTATE REPORTED BY J. I. EPSTEIN

J. I. Epstein reports the following sales: Nine-room residence at 5806 Maple avenue, for W. H. Jenkins, to Thomas J. Dempsey, who purchased for a home; 7044 Kingsbury, Ames place, a new nine-room residence, for the E. L. Wagner Construction Co., to Joseph J. Yawitz of the Yawitz Corporation, who purchased for an investment; the southeast corner of Page boulevard and Temple place, being 5618-24 Page boulevard, and 1246 Temple place, the property consisting of three stores and two apartments above, bringing in a rental of over $2400 per year, to a client of the Mississippi Valley Trust Co., who purchased for an investment; the northeast and southeast corners of Thirty-ninth street and Castleman avenue, two pieces of vacant ground aggregating 150 feet frontage, for a client to Saum Bros., who intend to improve the property.

BAUMAN BUYS SITE ON CAMBRIDGE AVENUE

Dr. Charles M. Bauman, examiner for the Missouri State Life Insurance Co., has purchased a site on Cambridge avenue, in University Park, and is having plans made for the erection of a handsome home, construction of which is to start without delay.

The sale was made by the Cyrus Crane Willmore organization, which is selling University Park in lots.

Nothwithstanding adverse weather and the fact that the vaction season is still at its height, an increased number of sales of lots in University Park is being recorded. The tract is on the north side of Delmar boulevard, just west of University Heights, in University City, and is being improved on an attractive scale.

NEW FIRM REPORTS REALTY SALES TOTALING $102,750

Martin & Pangburn, a new West End firm, report sales aggregating $102,750, including the sale of 5653 Enright avenue, nine-room residence, to S. Lerner; 5835-37 Maple, five and six room single flat, to Louis Duke; 5710 Enright, five and six room double flat, to Mrs. Holtz; 5019 Maple, nine-room double flat, to W. L. Belcher; 5114 Kensington, six and seven room single flat, to R. Ersig; 5661-65 Maple, two bungalow apartment buildings of six and six rooms each, to Ike Svarin; 5554-56 Florissant, three and three room double flat, to L. Teal.

A. J. FRANCIS BACK FROM THREE MONTHS IN ORIENT

A. J. Francis, real estate operator and one of the largest apartment owners in the city, has just returned from a trip to the Orient, having visited Japan, the Philippine Islands and Honolulu. His trip lasted three months and was greatly enjoyed. He returned on the same steamer with Mr. and Mrs. George Simmons of the Simmons Hardware Co.

Geraldin in Minnesota.

C. Earl Giraldin, vice president of the Giraldin Bros. Real Estate Co., is at Alexandria, Minn., where the Giraldins have their summer home. He will return in the early part of September.

APARTMENTS

Solid space, 25c line, out-of-town orders 25c. Daily or Sunday. Minimum two lines. Three or more insertions 1c per line discount.

APARTMENT—Unfurnished; lease for one year from Sept. 1; 9 rooms, 2 baths; garage. Call Cabany 1929. (c)

APARTMENT—4 rooms, tile bath, hardwood floors; rent $40 to party buying furniture; reasonable. Benton 1861W. (c)

APARTMENTS FOR RENT

APARTMENT—7 rooms; new University drive, University City, facing Washington U. on the north. Forest 928. (c)

BUNGALOW-APARTMENT—Superior, elegantly furnished or unfurnished; heat, janitor; garage; adults; $100 unfurnished, $125 furnished. Phone Colfax 1247J. (c)

North

ST. LOUIS, 4733—Choicest 4 rooms, sun parlor, steam heat, janitor service, h.-w. floors; every convenience; vacant Sept. 1 or 7; low rent, $65. G. & J. SERVICE, Olive 8058. 324 International Life Bldg.

LEXINGTON, 4353—Five-room efficiency; sleeping porch, double garage; immediate possession; lease only.

South

ARSENAL, 4444—Portix Apartments; 5 rooms, tile bath, light and airy rooms; opposite Tower Grove Park; janitor service; steam heat furnished; hot water all year round.

CHEROKEE, 2753—3-room furnished apartment, steam heat, bath, sc. ex.

CLEVELAND, 4048—7-room efficiency; nothing better; rent reduced.

DE TONTY, 3936—5 large, airy rooms, elegantly built and equipped; just finished. A. G. BLANKE R. E. CO., 711 Chestnut st.

DE TONTY, 3995—3d fl., 5 rooms; screened porch, gas stove, ice box; newly decorated; $75.
JOHN H. ABBOTT, 103 N. Eighth st.

GRAND, 4215A S.—5-room furnished apartment to family of adults; references given and required.

LAFAYETTE, 3618—Third floor east; five rooms, sunroom, open front porch, steam heat and janitor service; rent $65.
OTTO TIETJENS, 722 Chestnut st.

LAFAYETTE, 3672—New, strictly modern, 5 rooms, sun room with bed and large dressing room; heat and janitor.
AUG. H. GERLING R. CO., 722 Chestnut.

LAFAYETTE, 4113A—Nice, light; 5 rooms, sun parlor, with Murphy bed, sleeping porch, hardwood floors, tile bath; newly decorated; $55. (c)

MAGNOLIA, 3955 (B Apt., Tranquilla)—5 rooms and sun parlor; janitor service.

SHAW, 4151-53—Four rooms, sun parlor, sleeping porch, heat, janitor. Olive 4208.

SHAW, 4208—Opposite Shaw's Garden; 5 rooms; steam heat and janitor service. See HUGH B. SLACK, Apt., 1002 Chemical bldg.

SHAW, 4157A—4 rooms, sun parlor, sleeping porch; decorate to suit; $67.50.
DOUGHERTY R. E. CO., 803 Chestnut st.

3650 SHAW.

Fine 5-room apartment, first floor; steam heat, janitor service, etc. Open for inspection. W. J. HOLLOWAY, 19 N. 8th. CE 092

ST. JOHN APARTMENTS—30th st. and Botanical av.; 4 and 5 room apartments; vacant Sept. 1. See janitor or call Grand 2743M.

FOR RENT

LAFAYETTE AND WAVERLY

5-room modern apartments overlooking beautiful city park; convenient location, on good car line.

PAUL JONES REALTY CO.,
413 Wainwright Bldg. (c6)

Southwest

FLATS—3 newly finished apartment-flats, 6 rooms, with 7-room efficiency hardwood floors, hot-water heat and brick garages; 6060 Pinkmann st., one-half block west of S. Kings highway; $75. Apply 9 a. m., 3 p. m., Sunday.

West

ALAMO, 7135-7135A—Modern sun room, steam heat; no objections to children. (c)

AMHERST PL., 1297—Exclusive apartment, 5 rooms; occupancy Sept. 1. (c)

APARTMENT—4-room, to party buying $600 furniture. Forest 9187W.

APARTMENT—Nice 4 rooms, Washington, 6100 west; $70; vacant Sept. 10.
HEFFERNAN, 214 Wainwright Bldg.

APARTMENT—High-class, 9 rooms, new condition; immediate possession. Only 5607 Clemens av. Cabany 2443W. (c2)

APARTMENT—4 beautiful rooms, breakfast room; hardwood throughout; sun porch; heat, janitor service; immediate possession.
JOHN S. BLAKE, 815 Chestnut st.

APARTMENT—6275 Enright; 6 families; rent $6000; right will take some trade.
AUG. H. GERLING R. CO., 722 Chestnut st.

APARTMENT—Full of sunshine; dainty, cozy, immaculate; modern; 5-room generator of happiness; steam heat; perfect janitor service; for reason they could rent us out is addition of two in family, which compels us to seek larger quarters; 5576 Pershing. Cor. Taylor. Cabany 7734. Fielding. See it and you'll take it. (c1)

"ARDMORE"—5564 Delmar bl.; 7 rooms, 2 baths; strictly modern; plenty of closets; all light and very attractive; Sept. $150; make reservation now.
OREON E. & R. G. SCOTT, 800 Chestnut.

BELT, 821—6-room apartment; so. ex., best decorations. See janitor.

BELT, 767 (Outlook Apt.)—Third floor, 5 fine rooms; modern; rent reasonable; open.
OREON E. & R. G. SCOTT, 800 Chestnut.

BUCKINGHAM COURT, 4904—5 rooms, sun parlor, hardwood floors, tile bath, steam heat, janitor service.
ANDERSON-STOCKE-BUERMANN,
808 Chestnut st.

CABANNE, 5533—First floor; five elegant rooms, new hardwood floors; newly painted and decorated throughout; heat, hot water and janitor service; garage extra.
OREON E. & R. G. SCOTT, 800 Chestnut.

CABANNE, 5377—7-room apartment, with front and back porch; beautiful hardwood floors, hot-water heat, janitor service; available Sept. 1. Forest 5707. (c)

CATES, 5229—5 rooms, near churches, schools and cars; open; also garage. (c)

CATES, 6308—Nice 5-room apartment; sleeping porch; heat; janitor service. (c)

CATES, 6328—5 rooms; will decorate; 1st or 2d floor. Lindell 248W.

CATES, 6326—Four rooms, sun parlor, sleeping porch, with garage; $75. Call Colfax 3311 or Delmar 441. (c)

CATES, 6408—7 rooms, $85.
5090 Cates, 6 rooms, 2d floor, $70.
WEST ST. LOUIS TRUST CO.,
Easton and Sarah.

CATES, 6266—2d floor east; 5 rooms, sleeping porch and in-a-dor bed, sun parlor; beautiful decorated throughout; garage if desired; $62.50; also 4d floor west, $87.50.
EUGENE J. ALTHEIMER, 817 Chestnut.

CLARA, 775—Elizabeth Apartments; modern 4 rooms, large front, also rear sleeping porch; garage; furnished if desired; immediate possession. Cabany 5042J. (c)

CLAYTON, 6906—Six rooms, modern in-a-dor beds; 1st apartment No. 3; $85.

CLAYTON RD., 6965—Splendid apartment, 5 rooms and sun parlor, 2 bedrooms, 6-room efficiency; garage optional. (c)

CLAYTON RD., 6982-62—Just being completed in Hi-Pointe; 12 5-room efficiency apartments; adults only and no dogs.

CLEMENS, 6311—5 rooms, sun parlor, sleeping porch, garage. Cabany 1973W.

DELMAR BL., 4189—Light, cozy apartment, 3 rooms, sun parlor, $80. (c)

DELMAR BL., 5577—4, 5, 6 room, heated apartments, $60 up. Cabany 1021. (c2)

EASTGATE, 702—3d floor north; new; only one left; see this before you lease; eight rooms; garage if desired; $107.50.
EUGENE J. ALTHEIMER, 817 Chestnut.

EASTGATE, 720—2d and 3d floor of new 3-family apartment, 6 rooms, with every modern improvement and in-a-door bed; will be ready for occupancy within a week.

EFFICIENCY APARTMENT—4 rooms, furnished or unfurnished; attractive; quiet; Princeton, Forest 3348M.

ENRIGHT, 5642—Apartment, 8 rooms and sleeping porch, tile bath, hardwood floors; heat furnished.
SCHWENKER REALTY CO., 909 Chestnut.

ENRIGHT, 5598A—7-room apartment; steam heat furnished; rent party buying furniture; $950. Four bedrooms. Cabany 1090R.

ETZEL, 3611—4 delightful rooms, porch; every convenience; vacant; $75. Lindell 3793J.

ETZEL, 3893—4 rooms; sun parlor, Murphy bed; gas range, refrigerator; every convenience; open.
A. G. BLANKE R. E. CO., 711 Chestnut st.

EUCLID, 3924—6 rooms; perfect condition; immediate possession; open.
JOHN S. BLAKE & BRO., 815 Chestnut.

FOREST PARK BL., 4404—Six rooms; all conveniences; $75.
EASTON-TAYLOR TRUST CO., 4474 Easton.

FOREST PARK BL., 4903 (2d floor)—Five light rooms, bath, large closets, heat and janitor service; rent $70 monthly.
AVENTHAL REALTY CO. Colfax 5443. (c7)

AGENTS' RENT LISTS — AGENTS' RENT LISTS

Mercantile Trust Company

Member Federal Reserve System — U. S. Government Supervision

EIGHTH AND LOCUST — TO ST. CHARLES

DWELLINGS.

4252 WEST PINE, 15 rooms, 2 baths, hot-water heat, fixtures; garage $200 00

4338 WASHINGTON, 14 rooms, bath, furn., fixt. 150 00

APARTMENTS.

5673 ENRIGHT, 6 rms., sleeping porch, steam heat, 1st floor. 125 00

5783 WESTMINSTER, 4 rooms, sun room, breakfast room, etc.; 3d west 85 00

5783 WESTMINSTER, 4 rooms, sun room, breakfast room, jan.; 2d flat east 85 00

5777 WESTMINSTER, 4 rooms, sun room, breakfast room, janitor, etc.; occupied; 2d floor east 85 00

FLATS.

109 N. 9TH, 4 rms., toilet, 2d fl. $25 00

FLATS FOR COLORED.

520 S. 3D, 2 rooms, 2d floor 12 00

STORES, ETC.

700 N. SEVENTH, loft space 75 00
503 N. 18TH, store 75 00
1007 CHESTNUT, 3 rooms each 10 00

LIGHT MANUFACTURING BUILDINGS.

BLISS BLDG., 604 Washington av., 3d floor $45 00

315-17 S. 7TH, 2-story bldg. 100 00

GARAGE.

1008 N. 11TH, stable 4 00

We Solicit Rent Collections.

APARTMENTS FOR RENT — West

WATERMAN, 5803—High-class apartment; 6 large, light, airy rooms; $100.

WESTMINSTER PL., 5808—6 rooms, sun parlor.
CORNET & ZIEBIG TRUST, 719 Chestnut.

WESTMINSTER PL., 5788—Modern apartment, 5 rooms and sun room; will sacrifice; rent reduced. (c)

WESTMINSTER, 4512—Six bright rooms, porch; select neighborhood; excellently built; excellent condition.

WESTMINSTER PL., 4527 (1st floor)—7 rooms, large porch; very desirable.
JOHN S. BLAKE & BRO., 815 Chestnut.

WEST PINE, 3927—4-room apartment, 2d floor; open porch, $68; garage if desired. Cabany 3057. (c)

TWO APARTMENTS

2d and 3d floors; 701 Westgate; 5 rooms and garage each; immediate possession.
JAS. MORTIMER, 4 Chestnut st.

REASONABLE RENT.

1315 Semple (corner Page), 4 nice, large rooms; in good condition; open.
EUGENE J. ALTHEIMER, 817 Chestnut st.

23-25 S. TAYLOR, COR. FOREST PARK.

New 3-room apartment, 5-room efficiency; possession Sept. 1; 6-room efficiency; rent $67.50 per month; will decorate to suit tenant.
R. A. & G. B. BULLOCK,
Olive 1916. 314 Fullerton Bldg.

HODIAMONT, 1163—1 and 2 rooms, kitchenette, dressing room, Murphy bed; every convenience; open.
A. G. BLANKE R. E. CO., 711 Chestnut st.

JULIAN, 5626—3d fl. east; beautiful 5-room apartment; shower; in first-class condition; rent $75; open for inspection.
DUBINSKY REALTY CO.,
504 Wainwright Bldg.

KENSINGTON PL., 4509A (just off Hodiamont car; 5 rooms; heat furnished; $60; good condition.
OREON E. & R. G. SCOTT, 800 Chestnut.

KINGSBURY, 5775—7 rooms, decorate to suit; 1st floor. Lindell 248W.

KINGSBURY BL., 5750 (3d floor east)—4 rooms, sun parlor.
JOHN S. BLAKE & BRO., 815 Chestnut.

KENSINGTON, 5126—Six rooms, garage, $60; Delmar, Hodiamont cars; Soldan School; Sept. 1st.

KINGSBURY PL., 5921—Third floor east; 4 rooms, sleeping porch, large reception hall; vacant Sept.
ELSPERMAN & LEONHARDT R. CO.,
213 International Life Bldg.
Main 3640. 4th and Pine. Central 3206

LACLEDE, 4342A—6 rooms, hardwood floors, heat and hot water furnished; excellent condition; reference required. (c)

LAUREL, 316 (Orient Apt.)—1st floor; 3-room efficiency; $75.
OREON E. & R. G. SCOTT, 800 Chestnut.

LAUREL, 450 (at McPherson)—4 rooms, large sun parlor; decorate to suit; $60.
DOUGHERTY, 803 Chestnut.

LIMIT, 714—New; 3d floor north; 8 rooms; garage if desired; $110.
EUGENE J. ALTHEIMER, 817 Chestnut.

LINDELL BL., 4155—Large apartment; steam heat, etc.; $75.
H. J. HIRSCH, 315 Intl. Life Bldg.

LINDELL BL., 4015A—Eight rooms, second and third floors; steam heat, hardwood floors; in good condition; possession Sept. 1; rent $90. Call Forest 7686W.

LINDELL BL., 4015A—Eight rooms, second and third floors; steam heat; hardwood floors; in good condition; possession Sept. 1; rent $90. Call Forest 7686W. (c89)

MAPLE, 5516—6-room apartment; first apartment east; $75 month; all modern; call at once if you want a bargain.

MARYLAND, 4558—7-room lower apartment; possession Sept. 1; $110.
JNO. F. REARDON, 911 Chestnut st.

PAGE BL., 5972—4-room apartment, desirable location; occupancy Sept. 1. (c)

PAGE BL., 5600—Choice 5 and 6 rooms, bath; vacant Aug. 31. Cabany 5895W after 5 p. m.

PERSHING, 5536 (Browning Apt.)—4-room efficiency, comprising living room, breakfast room, kitchen, bath and dressing closet; newly decorated throughout.
OREN E. & R. G. SCOTT, 800 Chestnut.

PERSHING, 5795—Cor. Laurel; third floor, corner; vacant June 1; 6 rooms and sun parlor; living, dining and bedroom facing south; highest class and best arranged in city; will decorate to suit. Phone Olive 2042. (c62)

PERSHING, 5386 and 5390—Beautiful six-room efficiency; two full-sized in-a-dor beds; newly decorated; open; see janitor.
5910 Washington; 5 rooms, 3d floor west.
5907 Washington, 5 rooms, 3d floor west.
BOTTORFF REALTY CO., 4914 Delmar. (5)

PERSHING, 5389—Most desirable 7-room apartment in the city; 2 baths and shower; large rooms and abundance of closets; will decorate to suit tenant.
R. A. & G. B. BULLOCK,
Olive 1916. 314 Fullerton Bldg.

RIDGE, 5315—Four rooms, sun parlor, 3d floor west; $70;

600 APARTMENTS, DWELLINGS, HOUSES, FLATS Wanted, For Rent and For Sale in these columns today.

APARTMENTS FOR RENT

West

PLAZA PARQUE APARTMENT
South side Pershing, between Union and Belt; 3 rooms, 7-room efficiency; modern in every detail; open for inspection; rent reduced.
OREON E. & R. G. SCOTT, 800 Chestnut.

APARTMENTS—WEST END
4010 McPherson, 6 rooms sun parlor, $90 00
Big porch; vacant September 5. 95 00
5028 Maple, 4 rooms, bath. 65 00
These are exceptional apartments for the price asked. They are open for inspection.
STANLEY BERGFELD REALTY CO.
610 Chestnut. Olive 417

BUNGALOW APARTMENT—$85.
First floor, 5791 Kingsbury, was just vacated yesterday, and has 6 rooms, including a very large sun parlor and sleeping porch, with steam heat and janitor service furnished. This is a private 2-family apartment building, and the arrangement is exceptional; each floor being like a home. To see it is to rent it. Don't waste time; inspect apartment today and then see me at once.
STANLEY BERGFELD REALTY CO.
610 Chestnut. Olive 417

10 ROOMS, 3 BATHS
APARTMENTS, ELEGANT.
FOREST RIDGE, 5400 DELMAR BL.
This is the only one of the 3 "Delmar" vacant; has 2 rooms, 3 baths, electrically equipped laundry, chauffeur's quarters, 2-car garage; modern in every detail. Inspect this exceptional apartment and rent arranged apartment to city will make convention.
OREON E. & R. G. SCOTT, 800 Chestnut.

APARTMENTS FOR RENT
Lindell, 4005, third floor east, 9 rooms and 3 baths. Lindell, 4015, second floor west, 9 rooms and 3 baths.
BANISTER REAL ESTATE CO.,
Main 4443. Main 444. (c)

NEW APARTMENTS
5 ROOMS AND SUN PARLOR
745 and 751 Interdrive, corner of Claim and, in North Parkview, new apartments of 5 rooms and sun parlor, with Murphy bed, steam heat and janitor service, also garages, will decorate to suit; ready to move in.
ANDERSON-STOCKE-BUERMANN,
808 Chestnut.

JUST BEING FINISHED.
SIX-ROOM EFFICIENCY
$75—BIG VALUE
18 RENTED—2 LEFT.
Neatly arranged 4 rooms, sun parlor and breakfast room, will decorate to suit; steam heat, janitor service, garage located at 4004 Bell; 3 rooms at $75 and 2 rooms at $60. Select your choice of these 5th rental values today.
FRANCIS-PERRY-RUTH, 102 N. 8th st.

Beautiful Treymoor
CLARA AND WATERMAN AVS.—Eight rooms, two baths, with garage. See janitor or call Olive 2042. (e83)

PERSHING, 5537—3d floor, 6 rooms and sun parlor $110 00
Limit; 1st fl., 4 rms. and sun parlor 85 00
Limit; 3d fl., 5 rms and sun parlor 80 00
Westgate, 3d floor, 5 rooms and sun parlor; garage 80 00
Westgate, 1st floor, 5 rooms and sun parlor 80 00
Kingsbury, 3d fl., 4 rms and sun parlor 95 00
Interdrive, 3d fl., 5 rms and sun parlor 95 00
Kingsbury, 2d fl., 4 rms and sun parlor 85 00
University Drive, 1st fl., 4 rooms and sun parlor ....
University Drive, 1st or 3d floor, 4 rooms and sun parlor ....
ANDERSON-STOCKE-BUERMANN,
808 Chestnut.

Excellent Apartments
AT REASONABLE RENTS.
8219 Delmar, 3d floor west apartment of 6 rooms, reception hall.
6707 McPherson, second-floor east, 5 rooms and sun parlor.
6837 Pershing, first floor east, 4 rooms and sun parlor; vacant Sept. 1st.
6030 Washington, first floor east, 5 rooms and open porch.
DYAS-SHELP, 109 N. 9th st.

Apartments For Rent
$92.50—746 Westgate; 3-4 room efficiency apartments.
$67.50—6082 Clayton rd.; 3-5 room efficiency.
$75—Up to 920—S. e. cor. Hamilton and Page, 4 and 5 rooms; ready Oct. 1.
$80—1024 S. King's highway, opposite Forest Park; new 6-room apartment; 3-room efficiency.
$60—5931 Washington pl., 5 rooms and sleeping porch.
$45—600 S. Euclid av., cor. Forest Park blvd., new 3 rooms.
$120—6017 Cabanne av., 5 rooms and sun parlor with Murphy bed; 7-room efficiency.
DOUGHERTY-SHEEHAN, 721 Chestnut (c) (c36)

APARTMENT FOR RENT
4540 LINDELL.
Ten rooms and 4 baths, first floor west; immediate possession.
5795 WESTMINSTER.
Four rooms and sun parlor; third floor west; immediate possession.
5750 MAPLE.
Five rooms and sun parlor; third floor west; open.
6127 PERSHING.
Five rooms, sun parlor, porch, first floor east, also second floor; possession immediately.
3611 LAFAYETTE.
Four rooms, sleeping porch, open porch; third floor east, also second floor.
4360 WEST PINE.
Five rooms, sun parlor, first floor west; possession Sept. 1; garage.
5747 McPHERSON.
Five rooms, sun parlor, open porch, sleeping porch; third floor west.
5730 KINGSBURY.
Four rooms, sun parlor, first floor; possession Sept. 1.
631 WESTGATE.
Four rooms, parlor, Murphy built-in bed, second floor south, also third floor.
5306 DELMAR BL.
Seven rooms, two baths, elevator service; fourth floor west.
EDWARD L. BAKEWELL,
Olive 8555. 118 N. Seventh st.

APARTMENTS FOR RENT
—FURNISHED

APARTMENT—Furnished or unfurnished; 7 rooms, new and elegantly furnished; refined family. Cabany 6904W. (c)
PERSHING, 53xx—Four-room apartment; completely furnished; gas, electric, ice and phone included; $70, for appointment, call Forest 7194 or Lindell 1864.

South

FURNISHED APARTMENT—Two ladies or couple to share with lady. Box B-55, Post-Dispatch.

Southwest

McCAUSLAND, 1213—3 rooms, bath, wall bed, everything furnished, $65. Call Sunday.

West

APARTMENT—Furnished; one of the finest in the city; to responsible people. Phone Cabany 1554.
APARTMENT—Exceptionally well furnished 4-room apartment; West End; will sell or lease reasonable. Cabany 4944W.
EATON, 7301—Furnished or unfurnished 3-room efficiency apartment, $42. Call at 8116 N. Broadway.
CATES, 5181—5-room furnished apartment; gas, electric, janitor service; ready to occupy. HOAGS REALTY, 100 N. Sarah.
DELMAR, 4319—Nicely furnished apartment, two rooms, complete housekeeping; adults. (7)
FURNISHED APARTMENTS—Two rooms, $35; 3 rooms, $42; Olive, 1961 McDonald. (c)
FURNISHED APARTMENT—Will share my furnished, modern, four-room apartment, 5854 west, with couple or two ladies employed. Box O-372, P.-D.
FURNISHED APARTMENT—Four rooms, beautifully furnished, or furniture for sale, ready to move into flat. 1 Plaza Parque Apartment.
FURNISHED APARTMENT—Bohman beautiful front 3-room efficiency apartment; close, near Taylor; rent $75; must be seen to be appreciated. Call Office, 4444 Olive or after 6 days, Forest 6194, Sunday, Forest 1480.
KINGSBURY, 5758—Beautifully furnished 5 room apartment; 6 months' lease. Cabany 4677.
LEWIS PL., 5—3 rooms, including heat, gas, electricity; phone, $45.
LINDELL, 4000—Furnished apartment, 4 rooms, steam heat, bath, electric refrigerator, $70.
MARYLAND, 4389a—Lovely furnished apartment, 3 rooms, bath; $75.
McPHERSON, 4707—Beautifully furnished apartment, 2 full sized rooms, kitchenette and bath; $60. Call between 6-8 P. M.
McPHERSON, 4600—Apartment furnished, close and home, 3 rooms, 6-room effect; adults; reference. Cabany 4677.
OLIVE, 5555—Front furnished apartment, 3 rooms, bath; adults; reference. Call Sunday.

APARTMENTS FOR RENT
—FURNISHED

West

OLIVE, 4471 (Apt. 417)—Beautifully furnished 4-room efficiency apartment; furniture for sale; apartment for lease.
PERSHING, 5544—Would like lady to share beautifully furnished modern 6-room efficiency apartment with congenial couple; husband traveling. Apartment 302.
PERSHING, 5529—3-room apartment, sun parlor, large bedroom, hardwood floors, plenty of closets, heat, tile bath, shower, in-a-door bed; strictly up to date; first to entry; rent reduced; $55. Cabany 5912.
ROOMS—2 and 3, housekeeping; gas and electric. 3707 Olive. (c83)
SUBURBAN, 6016—Four-room apartment; completely furnished; adults. (c)
VERNON, 5305—4 rooms, bath, reception hall; in good condition; $37 50.
WEST PINE BL., 4128—3 rooms, 2 bedrooms, completely furnished. Linfield 3106R. (80)

6016 KINGSBURY BL.
The loveliest furnished 2-room apartment with every convenience, gas, electric, linen, janitor's heel; $55. Call Sunday.

KINGSBURY APARTMENTS
9 rooms, 3 baths; appointments of the very best; located at the head of Kingsbury Place; 501 Clara av. Lease can be dated September 1st, if preferred.
DOUGLAS LOAN & INV. CO.,
321 SECURITY BLDG.—OLIVE 1297 (c99)

HOUSES, FLATS, ETC

Solid space, 25c line, out-of-town orders 30c. Daily or Sunday. Minimum three lines. Three or more insertions 1c per line discount.

AGENTS' RENT LISTS

J. I. Epstein
617 Chestnut. Main 2192.
APARTMENTS.
740-44-46 Second (De-luxe 3a, 4a, 6a); new 6 rooms; beautiful; $105 $110 00
0801 University Drive (University Court), 1st floor east, 4 rooms, sun parlor 80 00
0811 University Drive, first floor west, 4 rooms, sun parlor 80 00
6019 Main, 6 rooms, 1st floor west 75 00
4215 Westminster, 6 rooms, 3d fl. e. 82 50
4215 Lindell, 12 rooms, 3 baths; 3-room efficiency; 1st and 2d 80 00
720 Third (Delmar Garden addition); 3-room efficiency 55 00
RESIDENCES.
4215 Lindell; 12 rooms, hot-water heat 135 00
6031 Pershing, 9 rooms; new 200 00
6031 Pershing, 9 rooms, sun parlor, sleeping porch; very desirable 225 00
FLATS.
2909 N. Union, 6 rooms, fine location and arrangement of rooms for doctor 80 00
J. I. EPSTEIN, Main 2192. 617 Chestnut.

FLATS FOR RENT

FLAT—3 rooms and bath. Call Riverside 537W. (c7)
FLAT—3 unfurnished rooms. Box G-195, Post-Dispatch.
FLAT—Beautiful four-room flat, hot-water heat; Victor 1503L. (7)
ROOMS—4, large, bright; bath, gas, electricity; newly decorated. Call Lindell 4617W.
JENNINGS AV., 4748—6-room house, renter wanted to occupy house for cheap rent.

FOR RENT.
4173A De Tonty, 4 rms., bath, etc. $50 00
4140 Lafayette; 3 rooms; breakfast room 50 00
1819 S. Newstead; 2d floor north, 3 rooms, kitchenette, breakfast room and sleeping porch 55 00
5088A Kensington, 6 rms., bath, etc. 60 00
4342A De Tonty; 5 rooms and sun parlor, tile bath, etc. 90 00
7108 Alaska; 3 rooms and breakfast room ....
ANDERSON-STOCKE-BUERMANN,
808 Chestnut st.

Central

BLAIR, 1307—Two rooms and kitchen. Apply 1311 Blair.
CASS, 2306—3 rooms and bath, second floor, rear. Inquire flat with 2 rooms on 3d floor.
CASS, 1507—4 rooms, gas, electricity, metal toilet; $12. Frostmann, 1503 Cass.
CHOUTEAU, 2305—3-room flat and bath, $30; owner there 9-2.
FRANKLIN, 2105—Five rooms, bath, open. See agent, 9 to 4.

LOW RENT.
815 N. 8th st., near 9th—Large room for $2, and two rooms for $4, to good people. JOHN DOCKERT & SON, 1025 Chestnut.

OVER STORE, 6 ROOMS
619 Spruce, second and third floors; good order.
JAMES H. MAGUIRE, REAL ESTATE,
310 Chestnut st.

North

ADELAIDE, 2197A—Upper 3-room; convenience, furnace.
ADELAIDE, 1472 (corner Cook st., 1900 Cook)—Double, 6-7 flats; 2 brand new 5-room flat, hardwood floors, butler's pantry, tile bath, built-in breakfast; strictly modern; must be seen to be appreciated; rent reduced.
BOMAN-STRANE, 1105 Chestnut st.
BAILEY, 3963—3 rooms, 2d floor; $26; quiet people. Tyler 3129W.
BLAIR, 1413A and 1413B—3 rooms, $20 and $21; water, gas.
CASS, 2671—Store, 4 rooms, bath, toilet, for rent; rent $25; must be seen to be appreciated. Call Office, 4444 Olive or after 6 days, Forest 6194, Sunday, Forest 1480.
CARTER, 4125A—3 rooms, gas, electric; $16.
CHAMBERS, 1022 (rear)—3 rooms and attic; electric, $15 a month.
CLARENCE, 4581—Five rooms and bath; hardwood floors, hot-water heat; rent $40.
COLLEGE, 2613A—Three modern rooms, sleeping porch; $30. Phone Cabany 6-102 F. D.
FLAT—Five rooms, modern, vacant; $35. Phone Cabany 6-102 F. D.
FLATS—Modern 4 rooms, 10 Fairground district; adults. Sherman 2-0.
FLAT—2019W University; 3 and 3 rooms; electric; $30 and $35. Call Forest 1194, or CHAPMAN REALTY CO., Olive 1348.
FLUG—3 rooms, steam heat, hardwood floors, tile bath; rent $42; adults only. Inquire 1st floor, 3804A N. Grand.
FLUG—Five rooms, 2nd floor; 3804 N. Grand. (c)
FLUG—Five rooms, rear; to family of 3; modern, clean. If desired, Box D-359, Post-Dispatch.

FLATS FOR RENT—North

FLAT—3 rooms, bath, modern, adults. Call 4239B N. 21st, between 9 and 1.
GARRISON, 1319 N.—2 rooms, newly papered; gas, water; $10 per month. (c)
GREER, 3933A—6 rooms, bath, furnace, electric; newly decorated; vacant; rent $35; adults; open. (c)
JEFFERSON, 1932 N.—3 rooms and bath; $25. See.
SCHWENKER REALTY CO., 909 Chestnut.
KENNERLY, 4024—3 rooms, bath, marble sink, electric, shower; rent $30; adults.
LABADIE, 3943—Modern lower 5-room flat; steam heat; adults.
LEE, 4203A—Modern 4-room flat to party buying dining room suite; over store.
MADISON, 2736—6 rooms, bath, 1 or 2 flm. lies. $35; adults.
MAFFITT, 4130A—Five large rooms and bath; hardwood floors, electric; vacant Sept. 1; 2 flights of stairs; $45.
MAFFITT, 3804—4 rooms and bath, to party buying contents, all new furniture. No children.
NEWSTEAD, 2914 N.—4-room flat, gas, electric, bath. (c)
NORTH MARKET, 3915—3-room flat, to party buying whole household furniture.
NORTH MARKET, 3500—Corner flat, 3 rooms, bath; adults. CAVANAUGH, 1437 N. Grand.
SALISBURY, 2135—4 rooms, bath, electric. (c)
SARAH, 3031A N.—5 rooms, bath, electric. (c)
ST. LOUIS, 2050—3 rooms, suitable for a family with growing children.
TAYLOR, 3632 N.—4 rooms, reception hall, bath, electric, gas, tile floor; $30 vacant Sept. 1. Call today; just south of Natural Bridge.
TWENTY-FIRST, 4229 N.—New 5-room flat; for furnished; to party buying furniture; reasonable cash opportunity for young couple; two car lines.

Northwest

ARNER PL., 5435A—Flat, 3 large rooms, bath, gas, electric.
CORA, 1908A—Elegant 5-room modern flat; rent $35. 1902A Semple.
FLAT—Three rooms, electric and bath; rent $20. 5716 Page. (c)
FLAT—3200 N. Newstead, 3 rooms, bath. (c)
FLATS, room apt. flat; new, modern; hardwood floors, tile bath, vacant. $43. (Grand 2566J; afternoon.
GARFIELD, 3943A—Light, modern 5-room flat; rent $45; Hodiamont car. (c)
GARFIELD, 5047—5 fine rooms, bath, electric lights, furnace; strictly modern; rent $50. Also 2d fl., 6 rooms, $55.
HOWE PL., 5716—Flat, 5 rooms, bath; $30. Call Sunday.
LABADIE, 4706A—Flat, 5 rooms, furnace heat; $45.
MAFFITT, 4763—4 unfurnished rooms; all conveniences. Call Monday.
NORTHLAND, 4853—New, modern 5-room flat; hardwood floors; vacant; adults.
ST. LOUIS, 4917—6 rooms, newly decorated; adults only. Phone Colfax 6734J.
TERRY, 4940—5 rooms and bath; near King's highway; just finished. Inquire at 1117 Hebert st.

South

ALASKA, 4331—Four rooms and bath; adults only. (c)
ANN, 2751—5 rooms, bath, electric, furnace. Annex 3820 Nebraska.
ARSENAL, 4426A—Four rooms, bath, furnace; all conveniences, opposite park. Grand 3063W.
ARSENAL, 1932—Flat, 6 rooms and bath, 7:30 a. m. and 1:30 p. m.
ARSENAL, 4126A—Opposite Tower Grove Park; hot-water heat, 5 rooms, reception hall, garage; adults. (c)
BLAINE, 3625—6 rooms and bath, with or without garage.
BOTANICAL, 4259A—Five rooms, modern.
BOTANICAL, 4545—Brand-new, 4 rooms, kitchenette and breakfast room; strictly high-class and up-to-date; rent $62.50; see 3d or 4th. Victor 2326R. (c)
CAROLINE, 2633—Upper, 4 bright, large rooms, bath, elec.; $35; no children.
CAROLINE, 3015—4 rooms; only $28.
CASTLEMAN, 4030—5 rooms, bath, electric, furnace. Grand 7133. (c)
CASTLEMAN, 3901A—Flat, 5 rooms, reception hall, hot-water heat, hardwood floors, plenty closets, everything modern; key at No. 3 p. m., then call 3653 Russell; $90.
CHEROKEE, 2114—6 rooms, bath, electric; $27.50.
ALBERT WENZLICK, 1010 Chestnut st.
CLEVELAND, 4220—5 rooms and bath; gas, electric, toilet; $25. (c)
COMPTON, 2336 S.—Garage; electric lights. Owner at 3886 Juniata.
COMPTON, 3520A S.—5 large rooms, tile bath, hardwood floors, electric, front and back porches; opposite park; $50. (c)
CONNECTICUT, 3858—Three rooms, bath, electric; call between 11 and 4 o'clock.
CONNECTICUT, 3858—Modern, 4 rooms and ball room; adults; reference asked; $50.
DE TONTY, 3850A—Elegant flat; 6 rooms and bath; garage if wanted. (53x)
DE TONTY, 3904A—5 rooms, bath, inclosed sleeping porch; hot-water heat. (c)
DE TONTY, 3941A—6 rooms, modern flat; vacant Sept. 3. See owner, 1st floor. (c)
DU, 4177A—4 rooms; $30.
JOHN S. BLAKE & BRO., 813 Chestnut.
DE TONTY, 38xx—Modern, 3 rooms, tile bath, adults. Phone Grand 1672R. (c)
DE TONTY, 4172A—3 rooms, sun parlor, hardwood floors, hot-water heat; adults; garage.
DE TONTY, 4328A—4 rooms, breakfast room, sleeping porch, hardwood floors; $50.
DE TONTY, 4330A—5 rooms, bath, hardwood floors; $55.
DE TONTY ST., 4306—5 rooms, bath, hardwood floors, steam heat, etc.; $60.
ANDERSON-STOCKE-BUERMANN,
808 Chestnut st.
DE TONTY, 4028A—4 rooms, bath, hardwood floors, furnace; $50.
ANDERSON-STOCKE-BUERMANN,
808 Chestnut st.
DE TONTY, 3904—Upstairs, 7 rooms and bath; hardwood floors, shades, fixtures, steam heat; has 3 rooms now rented; suitable for large family or family with boarders; 10-minute ar hardware store. Grand 6653 (c7)
DUNCAN, 1622—3 rooms and bath. Victor 2407. (c)
EADS, 2822—Garage; all conveniences.
EADS, 2600—3 rooms up; all conveniences, but no furnace; adults; $35.
FLAT—Bath, electric; all conveniences, 2850 Osage st.
FLAT—Three rooms, with or without furniture; South Side. Call Riverside 99.
FLAT—6 rooms, Tower Grove Park; vacant Sept. 1. Call Sunday, 2 to 5 P. M.
FLAT—Modern; newly decorated throughout; 6 rooms; corner near Shaw's Garden; $55; adults. JOHN A. WATKINS, 721 Chestnut.
FLAT—3 rooms, tile bath, kitchenette, gas, electric; to party buying furniture; very reasonable. Grand 2563R.
FLAT—Strictly modern 5 room upper; hardwood floors, enamel ceiling, tile bath, ceiling china closet; newly decorated, exceptional value, one block Cleveland High School; rent $50; adults considered. Call Interstate 1586W.
FOLSOM, 3904—2d floor, 3 rooms and bath; possession Sept. 6; $30. See SCHWENKER REALTY CO., 909 Chestnut.
GRAND, 4251 S.—$95. Riverside 2056J.
GRAND, 1310S S.—Two unfurnished rooms, front; bath, gas, steam heat; $16. (c)
GRAND BL., 4108 S.—3 rooms and bath; screen door. Victor 6551J.
GRAVOIS, 3424—New 4-room flat, with heat, modern.
GRAVOIS, 2113—3 large rooms, decorated; gas, electric, toilet; $25. Grand 3964W.
GRAVOIS, 3840—Modern, new 4-room, with 3-room efficiency; also sun parlor and sleeping porch; adults. (c)
HANCOCK, 4012A—Single 5 and 3 room flat; garage.
HARTFORD, 2970—Lower 4 rooms, modern; to party buying contents of 4 rooms.
HENRIETTA, 2707—Three rooms, bath and electric; adults.
HICKORY, 1302—5-room, lower flat; bath, electric, gas, laundry; adults; $30.
HICKORY, 1302A—Flat, 5 rooms and bath; all necessary repairs will be done; open 9 to 12, 2 to 5.
HUMBOLDT, 3621—4 or 6 rooms, hardwood floors, hot-water heat; adults.
INDIANA, 3419—Upper, 6 rooms, vacant by first; owner.
IOWA, 3429—Modern, 5 rooms; adults.
ITASCA, 3326—Corner flat, 5 rooms, bath, electric lights, hardwood floors; $30.
JUNIATA, 4265—Five rooms, sun parlor, tile bath, hardwood floors, garage if desired. Phone Victor 3446R.
KING'S HIGHWAY, 4737 S.—New corner, 2d floor; 6 large airside rooms, sleeping porch, large north; opposite T. B. Park. (c6)
LAFAYETTE, 4170—Second floor, 4 rooms, reception hall, bath, etc.; rent $25. OTTO TIETJENS, 722 Chestnut.
LAFAYETTE, 3912A—Flat, 5 rooms, sun parlor and bath; open Sunday, 2 to 5 P. M., or call Main 2946.
LAFAYETTE, 4107—5 rooms, hardwood floors, tile bath; steam heat; $75.
ANDERSON-STOCKE-BUERMANN,
808 Chestnut st.
LAFAYETTE, 4170—First floor, 4 rooms and sunroom; rent $60; will decorate. See OTTO TIETJENS, 722 Chestnut st.
LIMI, 1924—3 rooms, hot-water heat; all conveniences. Garage free. (c)
LOUISIANA, 2314—Flat, 5 rooms, second and third floors; all conveniences, $45.

FLATS FOR RENT—South

McDONALD, 3840A—3 rooms, bath, hot-water heat; garage; $55; Sept. 7.
McRAE, 3809—5 flat, 4 rooms, inclosed sleeping porch; adults; garage.
MAGNOLIA, 2906A—5 rooms, $45; garage if desired.
MAGNOLIA, 3438A—Flat, 8 light, newly decorated rooms; adults; open. (c)
MECHANIC, 3310—5 rooms and bath to party buying restaurant, leaving city. (7)
MICHIGAN AV., 7122—First floor, 4 large and floor 5 rooms, bath and furnace; rent $40; see owner on premises. (c)
MORRISON, 3904—Four large, light rooms, bath and trunk room; newly decorated, electric and porch.
NEWSTEAD, 2236 S.—5 rooms; modern; furnace, electric; $45; to party buying furniture; small children allowed.
NICHOLSON PL., 1764—3 rooms and bath; conveniences, no children.
OHIO, 2—Three rooms, bath, furnace and garage.
POTOMAC, 3209A—4 rooms and bath; all conveniences; $35; call Monday.
RUSCHEL, 4207A—6 rooms and bath, two porches. Grand 6944J.
RUSSELL, 4146—Beautiful modern flat, 2-6 rooms; adults only; with good references.
RUSSELL, 3851A—6 rooms, bath, furnace, electric lights; $50. 3d floor.
HENRY HIEMENZ REALTY CO.,
Main 613, Central 873. 614 Chestnut.
SEVENTH, 1536 N.—Five rooms; must buy furniture; leaving city; no trouble.
SHAW, 3838A—6 rooms, bath, electric, furnace, keys downstairs. Apply 904 Russell.

4347-9 SHAW
Four-family bungalow-flat; 4 rooms, breakfast room, sleeping porches, hardwood floors; rent $2400; owner, $15,800; terms. JOHN H. ABBOTT, 103 N. 8th.

SHENANDOAH, 4216—Five rooms, hardwood floors, garage. Call Grand 1435J.
SHENANDOAH, 4102—Elegant 6-room flat, all outside rooms; hot-water heating.
SHENANDOAH, 4014—Lower flat, modern, 3 rooms and bath.
SHENANDOAH, 3902A—7-room flat; hot-water heat; newly decorated. Call Monday.
SHENANDOAH, 4140—Attractive new 4-room 15-room efficiency and sun parlor; hardwood floors, everything modern. (c)
SHENANDOAH, 4038—4 rooms and bath, hardwood floors, tile bath. (c)
BARNGROVE & SPECHT, 112 N. 7th st.
SHENANDOAH, 4162—2d floor west; five rooms, bath, hardwood floors, shades, fixtures, furnace; modern in every way and newly decorated throughout; rent $40; adults only. Call 3904 Shenandoah.
SHENANDOAH, 4038—4 rooms and bath, hardwood floors, tile bath. (c)
BARNGROVE & SPECHT, 112 N. 7th st.
SHENANDOAH, 4162—2d floor west; five rooms, bath, hardwood floors, shades, fixtures, furnace; modern in every way and newly decorated throughout; rent $40; adults only. Call 3904 Shenandoah.
SHENANDOAH, 4034—Four rooms, bath, hardwood floors, tile bath, shower, rent $30; adults.
LABADIE, 3943—Modern lower 5-room flat; steam heat; adults.
LEE, 4203A—Modern 4-room flat to party buying dining room suite; over store.
MADISON, 2736—6 rooms, bath, 1 or 2 flm. lies. $35; adults.
MAFFITT, 4130A—Five large rooms and bath; hardwood floors, electric; vacant Sept. 1; 2 flights of stairs; $45.
MAFFITT, 3804—4 rooms and bath, to party buying contents, all new furniture. No children.
NEWSTEAD, 2914 N.—4-room flat, gas, electric, bath. (c)
NORTH MARKET, 3915—3-room flat, to party buying whole household furniture.
NORTH MARKET, 3500—Corner flat, 3 rooms, bath; adults. CAVANAUGH, 1437 N. Grand.
SALISBURY, 2135—4 rooms, bath, electric. (c)
SARAH, 3031A N.—5 rooms, bath, electric. (c)
ST. LOUIS, 2050—3 rooms, suitable for a family with growing children.
TAYLOR, 3632 N.—4 rooms, reception hall, bath, electric, gas, tile floor; $30 vacant Sept. 1. Call today; just south of Natural Bridge.
TWENTY-FIRST, 4229 N.—New 5-room flat; for furnished; to party buying furniture; reasonable cash opportunity for young couple; two car lines.

Northwest

ARNER PL., 5435A—Flat, 3 large rooms, bath, gas, electric.
CORA, 1908A—Elegant 5-room modern flat; rent $35. 1902A Semple.
FLAT—Three rooms, electric and bath; rent $20. 5716 Page. (c)
FLAT—3200 N. Newstead, 3 rooms, bath. (c)
FLATS, room apt. flat; new, modern; hardwood floors, tile bath, vacant. $43. (Grand 2566J; afternoon.
GARFIELD, 3943A—Light, modern 5-room flat; rent $45; Hodiamont car. (c)
GARFIELD, 5047—5 fine rooms, bath, electric lights, furnace; strictly modern; rent $50. Also 2d fl., 6 rooms, $55.
HOWE PL., 5716—Flat, 5 rooms, bath; $30. Call Sunday.
LABADIE, 4706A—Flat, 5 rooms, furnace heat; $45.
MAFFITT, 4763—4 unfurnished rooms; all conveniences. Call Monday.
NORTHLAND, 4853—New, modern 5-room flat; hardwood floors; vacant; adults.
ST. LOUIS, 4917—6 rooms, newly decorated; adults only. Phone Colfax 6734J.
TERRY, 4940—5 rooms and bath; near King's highway; just finished. Inquire at 1117 Hebert st.

South

ALASKA, 4331—Four rooms and bath; adults only. (c)
ANN, 2751—5 rooms, bath, electric, furnace. Annex 3820 Nebraska.
ARSENAL, 4426A—Four rooms, bath, furnace; all conveniences, opposite park. Grand 3063W.
ARSENAL, 1932—Flat, 6 rooms and bath, 7:30 a. m. and 1:30 p. m.
ARSENAL, 4126A—Opposite Tower Grove Park; hot-water heat, 5 rooms, reception hall, garage; adults. (c)
BLAINE, 3625—6 rooms and bath, with or without garage.
BOTANICAL, 4259A—Five rooms, modern.
BOTANICAL, 4545—Brand-new, 4 rooms, kitchenette and breakfast room; strictly high-class and up-to-date; rent $62.50; see 3d or 4th. Victor 2326R. (c)
CAROLINE, 2633—Upper, 4 bright, large rooms, bath, elec.; $35; no children.
CAROLINE, 3015—4 rooms; only $28.
CASTLEMAN, 4030—5 rooms, bath, electric, furnace. Grand 7133. (c)
CASTLEMAN, 3901A—Flat, 5 rooms, reception hall, hot-water heat, hardwood floors, plenty closets, everything modern; key at No. 3 p. m., then call 3653 Russell; $90.
CHEROKEE, 2114—6 rooms, bath, electric; $27.50.
ALBERT WENZLICK, 1010 Chestnut st.
CLEVELAND, 4220—5 rooms and bath; gas, electric, toilet; $25. (c)
COMPTON, 2336 S.—Garage; electric lights. Owner at 3886 Juniata.
COMPTON, 3520A S.—5 large rooms, tile bath, hardwood floors, electric, front and back porches; opposite park; $50. (c)
CONNECTICUT, 3858—Three rooms, bath, electric; call between 11 and 4 o'clock.
CONNECTICUT, 3858—Modern, 4 rooms and ball room; adults; reference asked; $50.
DE TONTY, 3850A—Elegant flat; 6 rooms and bath; garage if wanted. (53x)
DE TONTY, 3904A—5 rooms, bath, inclosed sleeping porch; hot-water heat. (c)
DE TONTY, 3941A—6 rooms, modern flat; vacant Sept. 3. See owner, 1st floor. (c)
DU, 4177A—4 rooms; $30.
JOHN S. BLAKE & BRO., 813 Chestnut.
DE TONTY, 38xx—Modern, 3 rooms, tile bath, adults. Phone Grand 1672R. (c)
DE TONTY, 4172A—3 rooms, sun parlor, hardwood floors, tile bath, hot-water heat; garage.
DE TONTY, 4328A—4 rooms, breakfast room, sleeping porch, hardwood floors; $50.
DE TONTY, 4330A—5 rooms, bath, hardwood floors; $55.
DE TONTY ST., 4306—5 rooms, bath, hardwood floors, steam heat, etc.; $60.
ANDERSON-STOCKE-BUERMANN,
808 Chestnut st.
DE TONTY, 4028A—4 rooms, bath, hardwood floors, furnace; $50.
ANDERSON-STOCKE-BUERMANN,
808 Chestnut st.
DE TONTY, 3904—Upstairs, 7 rooms and bath; hardwood floors, shades, fixtures, steam heat; has 3 rooms now rented; suitable for large family or family with boarders; 10-minute ar hardware store. Grand 6653 (c7)
DUNCAN, 1622—3 rooms and bath. Victor 2407. (c)
EADS, 2822—Garage; all conveniences.
EADS, 2600—3 rooms up; all conveniences, but no furnace; adults; $35.
FLAT—Bath, electric; all conveniences, 2850 Osage st.
FLAT—Three rooms, with or without furniture; South Side. Call Riverside 99.
FLAT—6 rooms, Tower Grove Park; vacant Sept. 1. Call Sunday, 2 to 5 P. M.
FLAT—Modern; newly decorated throughout; 6 rooms; corner near Shaw's Garden; $55; adults. JOHN A. WATKINS, 721 Chestnut.
FLAT—3 rooms, tile bath, kitchenette, gas, electric; to party buying furniture; very reasonable. Grand 2563R.
FLAT—Strictly modern 5 room upper; hardwood floors, enamel ceiling, tile bath, china closet; newly decorated, exceptional value, one block Cleveland High School; rent $50; adults considered. Call Interstate 1586W.
FOLSOM, 3904—2d floor, 3 rooms and bath; possession Sept. 6; $30. See SCHWENKER REALTY CO., 909 Chestnut.
GRAND, 4251 S.—$95. Riverside 2056J.
GRAND, 1310S S.—Two unfurnished rooms, front; bath, gas, steam heat; $16. (c)
GRAND BL., 4108 S.—3 rooms and bath; screen door. Victor 6551J.
GRAVOIS, 3424—New 4-room flat, with heat, modern.
GRAVOIS, 2113—3 large rooms, decorated; gas, electric, toilet; $25. Grand 3964W.
GRAVOIS, 3840—Modern, new 4-room, with 3-room efficiency; also sun parlor and sleeping porch; adults. (c)
HANCOCK, 4012A—Single 5 and 3 room flat; garage.
HARTFORD, 2970—Lower 4 rooms, modern; to party buying contents of 4 rooms.
HENRIETTA, 2707—Three rooms, bath and electric; adults.
HICKORY, 1302—5-room, lower flat; bath, electric, gas, laundry; adults; $30.
HICKORY, 1302A—Flat, 5 rooms and bath; all necessary repairs will be done; open 9 to 12, 2 to 5.
HUMBOLDT, 3621—4 or 6 rooms, hardwood floors, hot-water heat; adults.
INDIANA, 3419—Upper, 6 rooms, vacant by first; owner.
IOWA, 3429—Modern, 5 rooms; adults.
ITASCA, 3326—Corner flat, 5 rooms, bath, electric lights, hardwood floors; $30.
JUNIATA, 4265—Five rooms, sun parlor, tile bath, hardwood floors, garage if desired. Phone Victor 3446R.
KING'S HIGHWAY, 4737 S.—New corner, 2d floor; 6 large airside rooms, sleeping porch, large north; opposite T. B. Park. (c6)
LAFAYETTE, 4170—Second floor, 4 rooms, reception hall, bath, etc.; rent $25. OTTO TIETJENS, 722 Chestnut.
LAFAYETTE, 3912A—Flat, 5 rooms, sun parlor and bath; open Sunday, 2 to 5 P. M., or call Main 2946.
LAFAYETTE, 4107—5 rooms, hardwood floors, tile bath; steam heat; $75.
ANDERSON-STOCKE-BUERMANN,
808 Chestnut st.
LAFAYETTE, 4170—First floor, 4 rooms and sunroom; rent $60; will decorate. See OTTO TIETJENS, 722 Chestnut st.
LIMI, 1924—3 rooms, hot-water heat; all conveniences. Garage free. (c)
LOUISIANA, 2314—Flat, 5 rooms, second and third floors; all conveniences, $45.

FLATS FOR RENT—South

McDONALD, 3840A—3 rooms, bath, hot-water heat; garage; $55; Sept. 7.
McRAE, 3809—5 flat, 4 rooms, inclosed sleeping porch; adults; garage.
MAGNOLIA, 2906A—5 rooms, $45; garage if desired.
MAGNOLIA, 3438A—Flat, 8 light, newly decorated rooms; adults; open. (c)
MECHANIC, 3310—5 rooms and bath to party buying restaurant, leaving city. (7)
MICHIGAN AV., 7122—First floor, 4 large and floor 5 rooms, bath and furnace; rent $40; see owner on premises. (c)
MORRISON, 3904—Four large, light rooms, bath and trunk room; newly decorated, electric and porch.
NEWSTEAD, 2236 S.—5 rooms; modern; furnace, electric; $45; to party buying furniture; small children allowed.
NICHOLSON PL., 1764—3 rooms and bath; conveniences, no children.
OHIO, 2—Three rooms, bath, furnace and garage.
POTOMAC, 3209A—4 rooms and bath; all conveniences; $35; call Monday.
RUSCHEL, 4207A—6 rooms and bath, two porches. Grand 6944J.
RUSSELL, 4146—Beautiful modern flat, 2-6 rooms; adults only; with good references.
RUSSELL, 3851A—6 rooms, bath, furnace, electric lights; $50. 3d floor.
HENRY HIEM

FOR LEASE

FOR LEASE—LOFTS

Fourth st., N. E. corner St. Charles. Choice of five lofts, 90x150 feet; floor area 13,000 square feet each. Heat, passenger and freight elevators and sprinkling system. Toilet facilities to suit. Fine light and ventilation. On or within one block of every main street car line. Building being remodeled at a cost of $50,000. Suitable for offices, merchandising, light manufacturing or any commercial purpose.

Sixth st., S. E. corner St. Charles. Third floor; 66 feet on Sixth st., 89 feet on St. Charles st., show windows on Sixth and St. Charles sts. go with lease. New building. No finer or more prominent retail location in the downtown district. All tenants in this building are strong advertisers doing a large business. Look this space over and if you want a live location where buyers come fast, secure this.

STORES: 718 Pine; 1010 Olive; 709, 817, 911, 919, 1627 Washington avenue; 400, 500 to 504 N. Fourth street; 613 N. Broadway; 505 N. Eighth street.

See Us for Buildings, Shops, Lofts and Warehouses We Can Locate You.

CORNET & ZEIBIG TRUST
719 Chestnut Street

OFFICES FOR LEASE IN THE NEW

George F. Tower Building

NEW AND FIREPROOF

S. W. CORNER OLIVE AND SIXTH

Very attractive and desirable offices to lease, space and arrangement to suit tenants, all modern equipment.

Agent at building from 11 to 12 and 2 to 4. Offices now renting fast.

HOLBROOK-BLACKWELDER Real Estate Trust Co.

For Lease—Lofts 12,000 to 30,000 Sq. Ft.
N. W. Cor. 12th and Washington Av.

Steam heat, sprinkler system and elevators.

MARTIN AND BREITT
1118-22 CHEMICAL BLDG.

FOR LEASE

Corner store at 825 Washington av.; 25x130 with basement 50x130; steam heat furnished.

See Mercantile Trust Company, Agent. Eighth, Locust to St. Charles.

OFFICE SPACE FOR LEASE

ARCADE BUILDING, 2057 Sq. Ft. Possession October 1st
REPUBLIC BUILDING 7th and Olive Streets 9500 St. Ft., Third Floor Will Divide

TITLE GUARANTY BLDG. Five Offices En Suite Possession September 15th
COLUMBIA BUILDING 8th and LOCUST Streets 1594 Sq. Ft., Five Offices Ninth Floor

ISAAC T. COOK & CO.
1736 Arcade Building
WE LEASE AND MANAGE BUSINESS PROPERTY

GARAGES, STABLES WANTED

GARAGE Wtd.—Near Grand and Shenandoah av. 38-3800 block. Box O-314. P.-D.

GARAGE SPACE Wtd.—Between 12th and Jefferson av., near Chestnut st.; for two 1-ton trucks; give price. Box G-387. P.-D.

GARAGE Wtd.—In neighborhood Kline's highway and Manchester. Call Grand 4938R. (c)

TO LET—BUSINESS PURPOSES

DOCTOR'S OFFICE—Old location; reference. Box P-65. Post-Dispatch.

GARAGE—Space for 12 small trucks; cheap; telephone, light and heat. Box F-52. Post-Dispatch.

OFFICE SPACE—Very light corner, 16th st., ft; high ceiling, center downtown district; fine for insurance or professional men; rent reasonable. Apply Room 412, 719 Olive. (c44)

STORE—Half my store, 1500 square feet; cheap. Main 2966. (c2)

STORE—New; fine location; no grocer or confectionery. Call Grand 4486W. (c)

WET WASH LAUNDRY

We have desirable building for lease, suitable for laundry purpose; located where collar and cuff trade can be secured. Building now vacant; reasonable rent. Call for key and particulars.

LEMAN REALTY CO. 722 Chestnut.

CHEAP WAREHOUSE SPACE

Either 12,000 or 24,000 square feet, on track, loading platform and elevator; in a fine building; lease or month to month.

ROOMS AND DESK SPACES—Rents reasonable. Apply Benoist Bldg., 9th and Pine.

SECOND, 200 N.—Third floor, 5000 sq. ft.; steam heat, electric, elevator and water. Clara; Wellston retail district; reasonable. O. H. BROOKS REALTY CO., 107 N. 7th.

STORE—4635 Delmar; newly remodeled; heat furnished.

CORNET & ZEIBIG TRUST, 719 Chestnut.

TRUCK GARAGE—Building one story, 58x141. Box B-46, Post-Dis.

TWELFTH, 115 N.—Fine store, 2400 square feet; linen, automobile accessories, etc.; $145. Howard Taylor, 706 Chestnut.

WASHINGTON, 2951—Modern store; desirable for auto accessories or similar business; $72.

A. G. BLANKE R. E. CO., 711 Chestnut st.

Business Location—For Rent

N. w. cor. 7th and Pine sts. (203 N. 7th st.), north half second fl. (about 1630 sq. ft.)

FRANCIS-US REALTY CO., 804 Chestnut.

CALUMET BUILDING

7TH AND CHESTNUT STREETS

Desirable offices.

BARNGROVE & SPECHT, 112 N. 7th st.

AUTO SUPPLY

ON JEFFERSON.

3001 S. Jefferson; dandy brick store building used as tire repair, etc.; large shop in rear; good business location. "SEE US."

BRINKOP, 619 Chestnut st.

CHEAP, 1012 PINE ST.

Estate must sell piece of downtown property at one-half value; city assessment $34,000; price $23,000; worth $30,000.

JOHN A. WATKINS, 722 Chestnut st.

217-19 ELM

3-story brick building, including about 15,000 square feet; has street in front and alley on 2 sides; electric elevator; rental $7000 per annum; possession Sept. 1.

ALBERT T. TERRY & CO., 823 Chestnut.

ARTS for rent near 12th and Washington. 25c square foot.

BEN ALTHEIMER & BRO. R. CO.

One-Story Building

3225-27 Olive st.; 45x107; immediate possession.

HEMMELMANN-SPACKLER R. E. CO.
Seventy-one Chestnut st.

TO LET—BUSINESS PURPOSES

Central

LINDELL, 3634—Storeroom and factory warehouse; about 15,000 square feet.

LOFT—Third story; storage or warehouse; 304 S. 1st st.; 4700 sq. ft. JOHN VOLZ.

RAMMING R. E. CO. 308 S. 1st st. (c83)

MARKET, 2901—Store, cor. Ewing, suitable for grocery or mercantile business.

CLYDE C. KETCHAM, 206 Int. Life Bldg.

NINTH, 112 N.—Second floor offices, shop. 719 Clark; loft, manufacturing.

OFFICE—Apply Suite 76, De Menil Bldg. (c)

OFFICE—20x20; suitable for produce broker; vacant Sept. 1. 806 N. Broadway.

OFFICE en suite or antre 2 or 3 rooms (with services or not); possession now or later. H. J. WOBUS, Fullerton Bldg. (c)

OFFICE ROOM—Traveling man wishes responsible party to share office. 613 Equitable Bldg. Call Monday morning.

OFFICE SPACE—Every convenience; fine location; first floor; rent reasonable. Room 203, 911 Locust.

OFFICE SPACE—To rent, Pierce Bldg.; fine location; stenographer and telephone furnished. Box F-22. Post-Dispatch.

OLIVE, 315—Store; 90 feet deep, $85. HOWARD GAMBRILL & CO., 809 Chestnut.

PINE, 112—Corner building; 9000 sq. ft.; electric elevator; several toilets, etc. WARREN & CULVER, Title Guaranty Bldg. Olive 7575.

ROOMS AND DESK SPACES—Rents reasonable. Apply Benoist Bldg., 9th and Pine.

SECOND, 200 N.—Third floor, 5000 sq. ft.; steam heat, electric, elevator and water. WARREN & CULVER, Title Guaranty Bldg. Olive 7275.

STORE—4635 Delmar; newly remodeled; heat furnished.

CORNET & ZEIBIG TRUST, 719 Chestnut.

TRUCK GARAGE—Building one story, 58x141. Box B-46, Post-Dis.

TWELFTH, 115 N.—Fine store, 2400 square feet; linen, automobile accessories, etc.; $145. Howard Taylor, 706 Chestnut.

WASHINGTON, 2951—Modern store; desirable for auto accessories or similar business; $72.

A. G. BLANKE R. E. CO., 711 Chestnut st.

Business Location—For Rent

N. w. cor. 7th and Pine sts. (203 N. 7th st.), north half second fl. (about 1630 sq. ft.)

FRANCIS-US REALTY CO., 804 Chestnut.

CALUMET BUILDING

7TH AND CHESTNUT STREETS

Desirable offices.

BARNGROVE & SPECHT, 112 N. 7th st.

AUTO SUPPLY

ON JEFFERSON.

3001 S. Jefferson; dandy brick store building used as tire repair, etc.; large shop in rear; good business location. "SEE US."

BRINKOP, 619 Chestnut st.

CHEAP, 1012 PINE ST.

Estate must sell piece of downtown property at one-half value; city assessment $34,000; price $23,000; worth $30,000.

JOHN A. WATKINS, 722 Chestnut st.

217-19 ELM

3-story brick building, including about 15,000 square feet; has street in front and alley on 2 sides; electric elevator; rental $7000 per annum; possession Sept. 1.

ALBERT T. TERRY & CO., 823 Chestnut.

ARTS for rent near 12th and Washington. 25c square foot.

BEN ALTHEIMER & BRO. R. CO.

One-Story Building

3225-27 Olive st.; 45x107; immediate possession.

HEMMELMANN-SPACKLER R. E. CO.
Seventy-one Chestnut st.

North

STROE—Excellent location for dry goods or other purposes. 1127 N. 7th.

TAYLOR, 1207 N.—Office suite, modern; established business; transfer corner; investigate today.

OFFICE ROOM

Office room in Northwestern Trust Co. Bldg., 15th and St. Louis; heat furnished; open.

ROSENBAUM-HAUSCHULTE R. E. CO., 2407 N. Broadway.

DOCTORS, ATTENTION!

2915 St. Louis av. (Lindell Park district). 11-room residence, hot-water heat, tile bath, combination fixtures, Humphrey heater, garage for 2 machines, lot 50x125. Price at office. Must have card of admission. WILL C. WISSMATH, 722 Chestnut.

STORE—4201 NORTH 11th

Fine, large corner store, with hot-water heat; suitable for drug store; rent reasonable. ROSENBAUM-HAUSCHULTE R. E. CO., 2407 N. Broadway.

Northwest

LABADIE, 3834A—Garage; easy drive in; water, lights; $7.

NATURAL BRIDGE RD., 6211 (Pine Lawn)—Location for drug store, with or without living rooms; occupied by druggist 9 years; open Sunday. Cabany 7708M. (c)

South

BROADWAY, 2015 N.—Store, $20; rooms if wanted. Free Bell phone; key there.

CHEROKEE, 2716—New store and basement, 30x100; Smith Building; fine location for clothing, dry goods, cafe, etc.

CHEROKEE, 2114—Store; very large; fine business block; granitoid basement; $62.50. ALBERT WENZLICK, 1010 Chestnut st.

CHEROKEE, 2114—Store and living rooms; good location; has been occupied as grocery store for 10 years; rent reasonable. Call at 2112 Cherokee.

FOR LEASE—A business corner lot, 57x151; excellent for gasoline, oils, automobile supplies, etc.; a very good one and Alberta, 3 blocks south of Chippewa.

JOS. F. DICKMANN R. E. CO., 3123 S. Grand. Phone Grand 620.

LAFAYETTE, 2345—Garage space; also carpenter or cabinet maker's shop.

MICHIGAN, 7800—Large store will be vacant Sept. 15, for grocery or meat market.

OFFICES—2 rooms, first floor; suitable for office good location; apply at drug store, corner of Grand and Cleveland.

OFFICES—Agents, osteopath, optometrist, etc., first-class front, large vault, for short or long term. Apply within.

ST. LOUIS REALTY FINANCE CO., Delmar 2001. 3630 Olive st. Lindell 227.

SARAH, 520 N.—Store; 3 rooms and bath in rear. Apply upstairs. $75.

VERNON, 5940—Store, attractive, good location for meat market, $30, with heat.

COOLEST STORE IN CITY FOR RENT. 3632 Olive,—16 ft. ceiling, floor space 20x75, plate glass front, large vault, for short or long term. Apply within.

ST. LOUIS REALTY FINANCE CO., Delmar 2001. 3630 Olive st. Lindell 227.

WASHINGTON AV., 8302-24—ENTIRE BLDG., AFTER OCT. 1; LOT 50x250; SUITABLE FOR AUTO OR ACCESSORY BUSINESS; LARGE STORE, AUTO ENTRANCE AND TWO 80-ROOM APARTMENT ABOVE.

E. A. GANSS, 9 7th. Main 1878.

WANT congenial party to take half of office; half expenses; state business. Mars Co., 6706 Delmar.

4431-35 OLIVE ST.—NEW STORES 18x50, with 2-room efficiency apartments; just being completed; Open for inspection.

A. G. BLANKE R. E. CO., 711 Chestnut st.

6229 DELMAR BL. OFFICES, SHOPS, ETC.

New building; store suitable for bakery, tailor, hardware, grocery, etc.; offices for doctors, dentists, modistes, etc.; rent $20 to $100; now ready for occupancy; locate in the heart of this large apartment district.

ALBERT G. BLANKE R. E. CO., Main 3048. Central 1144. 711 Chestnut st.

FINE LOCATION LIGHT MANUFACTURING

Second floor, 3939 Olive st.; 5000 sq. ft.; large windows and skylight; heat furnished; rent cheap. Inquire second floor or

OREON E. & R. G. SCOTT, 800 Chestnut.

West

DELMAR BL., 4541-43—Stores; have been used as garage, repair shop.

DELMAR BL., 6035—Modern store; steam heat included; $60. See owner, Apt. G. (83)

EASTON, 5643—Store, 4-room flat above. SCHUCHART REALTY CO., 814 Chestnut.

EASTON, 4753—Large store, desirable location for restaurant; reasonable rent.

EASTON, 5550—Large store, 6-room apartment above, steam heat; 2nd door east of Burd ave. Call Cabany 6971.

EASTON, 5510W—Large, light store; 7-room apartment above; 2nd door east of Clara; Wellston retail district; reasonable. O. H. BROOKS REALTY CO., 107 N. 7th.

FOR RENT—Good location for baker; Westgate and Olive. Inquire 6060 Olive, rear.

HAMILTON, 1343—Store; open.

MARKET, 3611—Building, suitable for light manufacturing; cheap rent. Apply R. A. Huber, Anheuser-Busch. (c7)

OLIVE, 6500—Drug store; good location. Inquire at 6600 Olive.

OLIVE, 3630—Desk room; coolest office in city; $15 per month, including telephone service, real estate, insurance and automobile accessories salesmen preferred. ST. LOUIS REALTY FINANCE CO., 3630 Olive st. Delmar 2001. Lindell 227.

SARAH, 520 N.—Store; 3 rooms and bath in rear. Apply upstairs. $75.

VERNON, 5940—Store, attractive, good location for meat market, $30, with heat.

COOLEST STORE IN CITY FOR RENT. 3632 Olive,—16 ft. ceiling, floor space 20x75, plate glass front, large vault, for short or long term. Apply within.

ST. LOUIS REALTY FINANCE CO., Delmar 2001. 3630 Olive st. Lindell 227.

WASHINGTON AV., 8302-24—ENTIRE BLDG., AFTER OCT. 1; LOT 50x250; SUITABLE FOR AUTO OR ACCESSORY BUSINESS; LARGE STORE, AUTO ENTRANCE AND TWO 80-ROOM APARTMENT ABOVE.

E. A. GANSS, 9 7th. Main 1878.

WANT congenial party to take half of office; half expenses; state business. Mars Co., 6706 Delmar.

4431-35 OLIVE ST.—NEW STORES 18x50, with 2-room efficiency apartments; just being completed; Open for inspection.

A. G. BLANKE R. E. CO., 711 Chestnut st.

6229 DELMAR BL. OFFICES, SHOPS, ETC.

New building; store suitable for bakery, tailor, hardware, grocery, etc.; offices for doctors, dentists, modistes, etc.; rent $20 to $100; now ready for occupancy; locate in the heart of this large apartment district.

ALBERT G. BLANKE R. E. CO., Main 3048. Central 1144. 711 Chestnut st.

FINE LOCATION LIGHT MANUFACTURING

Second floor, 3939 Olive st.; 5000 sq. ft.; large windows and skylight; heat furnished; rent cheap. Inquire second floor or

OREON E. & R. G. SCOTT, 800 Chestnut.

TO LET—BUSINESS PURPOSES

Central

FURNISHED OFFICE—Reception room. Glenn, 204 Wainwright Bldg.

WASHINGTON, 2609—Store, 30-foot front, $75; excellent for automobile accessories.

FOR LEASE
N. E. CORNER
16th and Washington

8000 sq. ft. on ground floor facing Washington and 16th st.

13,500 sq. ft. on each of four upper floors. Will lease together or separately.

Fine new building with excellent light facilities and every convenience.

FRANCIS-PERRY-RUTH, 102 N. 8th st.

COLLIER BUILDING
FOURTH AND ST. CHARLES ST.
LOFTS AND STORES

Six lofts, 90x150 ft., 13,500 square feet each. First floor, 80x150 feet, 17-foot ceiling, 12,000 square feet. Will divide. Heat, sprinkler, passenger and freight elevators. Building now being remodeled. Ready November 1st. Suitable for offices, wholesale or retail business, light manufacturing, etc. No better space in city.

CORNET & ZEIBIG TRUST, Sole Agents, 719 Chestnut St.
WE CAN LOCATE YOU.

WANTED!

STORAGE BUILDING

30x50 or space in building for storing and coopering barrels; heat required; vicinity of our factory if possible. HOLLAND BROS. UHL CO., 3948 West Pine.

BUILDERS' COLUMN

Solid agate, 25c line; out-of-town orders 25c. Daily or Sunday. Minimum five lines. Three or more insertions 1c per line discount.

REAL ESTATE FOR EXCHANGE

ACREAGE Wtd.—In exchange for 5-passenger touring car, in good running order. Cabany 1959J. (c)

AUTO Wtd.—Will exchange equity in fourfamily flat income for auto and cash. Box D-259, Post-Dispatch.

BOX HOUSE—4 rooms, small railroad town in Missouri; will trade for Ford car. J. N. Holmes, 4766 Delmar. Skinker 5266W.

BUNGALOW Wtd.—A new Traffic truck and money for bungalow or flat. Ed Rhomberg, Jefferson Barracks, Route No. 11.

CITY PROPERTY Wtd.—Exchange 20 acres California land, or $3000 cash. John B. Voegle, 1200 Arundel.

CITY PROPERTY Wtd.—Exchange 90 acres timber land 40 miles from St. Louis, on the main road. Box B-581, Post-Dispatch.

CITY PROPERTY Wtd.—Trade for city property, 384 acres, St. Clair County. Phone for details. R. E. Scoville, 827 Victoria Bldg., St. Louis. (c99)

CITY INCOME Wtd.—To exchange 80 desirable improved lots, clear, for equity in city income; am owner; want full particulars. Box F-290, Post-Dispatch.

CLEANING AND DYEING CO.—And shoe shining parlor combined; must sell; have other business; reasonable, or will trade for income property. Box B-60, Post-Dis.

COTTAGE Wtd—In exchange for my 40-acre river bottom farm on the Meramec; good improvements. Mr. Watkins, 905 S. Vandeventer. (c99)

DOUBLE FLAT—Rents $2600 year; modern; want $10,000 farm clear for equity. Box C-113, Post-Dispatch.

EQUITY Wtd.—Exchange 5-passenger Studebaker sedan for equity in cottage or flat subject to only 1 deed of trust; give full particulars first letter. Box G-20, Post-Dis.

EXCHANGE—Have a 4 and a 6-family flat. I will trade either one or both for a good farm; want about 160 to 160 acres. J. B. Ehrhart, 5257 Waterman av.

EQUITY Wtd.—Exchange Park av. lot for equity in 6-room house. Box B-41, P.-D.

FARM Wtd.—Exchange house, frame; lot 100x300 feet. Box F-1, Post-Dispatch.

FARM Wtd.—For exchange, $1000 equity in 5-room frame as payment on $1500 farm, or sell. Sizemore, 3734 La Salle.

FARM—Have 80-acre farm to exchange, or will sell cheap. 4211 West Natural Bridge. Colfax 449. (c)

FARM—For exchange; improved 50-acre farm, clear, from owner; actual value $12,500; want equity, flats, apartments or business. Box A-139, Post-Dis.

FARM Wtd.—For exchange, 80 acres, fine improved; 60 miles from St. Louis in Illinois, on State road; want flat in St. Louis; prefer South Side. DOERFLINGER R. CO., Jefferson & Gravois

FLAT To trade, double, $7500; rent $1080. Strode, 4968 A. Maffitt.

FLATS Wtd.—Exchange farm, 220 acres, Illinois, clear. Box O-106, Post-Dispatch.

FLAT—Exchange; modern double flat; south side value; will trade desirable location for restaurant; reasonable rent.

FLAT—For exchange, single, 4 and 5 rooms, 5951 Romaine; take good car in part payment. Write or see F. A. Johnston, JOHNSTON & JOHNSTON REALTY CO., 5905 Easton av.

FOR EXCHANGE—240 acres, near Colorado Springs; equity $3500. Dr. Sanders, 4522A Semple av.

FOR EXCHANGE—Elegant home, No. 11 Parkland pl.; vacant or improved property desired. Box B-40, Post-Dispatch.

FOR EXCHANGE—Apartment, 28 families; rentals $8200 year; price $75,000; take only city income; will assume.

BEN ALTHEIMER & BRO. R. CO.

FOR EXCHANGE—Apartment, 6-family; very choice; in best West End location; rent $5600; incumbrance, $26,000; runs 5 years; want clear ground or improved worth $10,000 cash for equity.

O. H. BROOKS REALTY CO., 107 N. 7th.

FOR EXCHANGE—30-family apartment; income $29,000; incumbrance, $105,000; best location; this will pay you 35 per cent on your investment; consider farm residence, vacant, deeds of trust, flats, Liberty bonds.

J. B. Ehrhart, 5257 Waterman.

FOR EXCHANGE—Fine, up-to-date, North Market and Garfield av., between King's highway and Union. For prices, see

MOUND CITY TRUST CO., Union and St. Louis avs.

GARAGE BUSINESS—Bringing from $700 to $1200 per month; price $15,000; or will trade to real estate. Box F-43, P.-D.

HOTEL Wtd.—Will trade Arkansas land near Eldorado fields for good hotel property; state full particulars. Box O-51, P.-D.

HOUSE Wtd.—Exchange 80-acre improved farm for house or flat. Box B-32, P.-D.

HOUSE Wtd.—Will trade 5 acres, small house, spring, as first payment, balance likely. 909A S. 14th.

I CHARGE 2 per cent for making trades. W. E. MINTON, 610 Equitable Bldg.

INCOME PROPERTY Wtd.—Exchange for vacant, two farms in Missouri, and 36 lots. Box O-244, Post-Dispatch.

INCOME PROPERTY Wtd.—To exchange 282-acre farm near Springfield, Mo.; want St. Louis income property.

DOERFLINGER R. CO. Jefferson & Gravois

LOT Wtd.—Exchange new 5-pass. touring car for lot suitable for bungalow. Box O-20, Post-Dispatch.

LOT Wtd.—Or small cottage, in exchange for almost new 5-passenger Oldsmobile, model 37, in A1 condition. Box B-6, P.-D.

LOT—Exchange small equity in fine large lot, Granite City. What have you? Box O-105, Post-Dispatch.

REAL ESTATE CARDS

REAL SERVICE

Let us collect your rents, attend to your repairs and relieve your mind of all worry. EASTON-TAYLOR TRUST CO., 4474 Easton.

REAL ESTATE

Solid agate, 25c line. Out-of-town orders 25c. Daily or Sunday. Minimum five lines. Three or more insertions 1c per line discount.

REAL ESTATE FOR EXCHANGE

ACREAGE Wtd.—In exchange for 5-passenger touring car, in good running order. Cabany 1959J. (c)

AUTO Wtd.—Will exchange equity in four-family flat income for auto and cash. Box D-259, Post-Dispatch.

BOX HOUSE—4 rooms, small railroad town in Missouri; will trade for Ford car. J. N. Holmes, 4766 Delmar. Skinker 5266W.

BUNGALOW Wtd.—A new Traffic truck and money for bungalow or flat. Ed Rhomberg, Jefferson Barracks, Route No. 11.

CITY PROPERTY Wtd.—Exchange 20 acres California land, or $3000 cash. John B. Voegle, 1200 Arundel.

CITY PROPERTY Wtd.—Exchange 90 acres timber land 40 miles from St. Louis, on the main road. Box B-581, Post-Dispatch.

CITY PROPERTY Wtd.—Trade for city property, 384 acres, St. Clair County. Phone for details. R. E. Scoville, 827 Victoria Bldg., St. Louis. (c99)

CITY INCOME Wtd.—To exchange 80 desirable improved lots, clear, for equity in city income; am owner; want full particulars. Box F-290, Post-Dispatch.

CLEANING AND DYEING CO.—And shoe shining parlor combined; must sell; have other business; reasonable, or will trade for income property. Box B-60, Post-Dis.

COTTAGE Wtd—In exchange for my 40-acre river bottom farm on the Meramec; good improvements. Mr. Watkins, 905 S. Vandeventer. (c99)

DOUBLE FLAT—Rents $2600 year; modern; want $10,000 farm clear for equity. Box O-113, Post-Dispatch.

EQUITY Wtd.—Exchange 5-passenger Studebaker sedan for equity in cottage or flat subject to only 1 deed of trust; give full particulars first letter. Box G-20, Post-Dis.

EXCHANGE—Have a 4 and a 6-family flat. I will trade either one or both for a good farm; want about 160 to 160 acres. J. B. Ehrhart, 5257 Waterman av.

EQUITY Wtd.—Exchange Park av. lot for equity in 6-room house. Box B-41, P.-D.

FARM Wtd.—Exchange house, frame; lot 100x300 feet. Box F-1, Post-Dispatch.

FARM Wtd.—For exchange, $1000 equity in 5-room frame as payment on $1500 farm, or sell. Sizemore, 3734 La Salle.

FARM—Have 80-acre farm to exchange, or will sell cheap. 4211 West Natural Bridge. Colfax 449. (c)

FARM—For exchange; improved 50-acre farm, clear, from owner; actual value $12,500; want equity, flats, apartments or business. Box A-139, Post-Dis.

FARM Wtd.—For exchange, 80 acres, fine improved; 60 miles from St. Louis in Illinois, on State road; want flat in St. Louis; prefer South Side. DOERFLINGER R. CO., Jefferson & Gravois

FLAT To trade, double, $7500; rent $1080. Strode, 4968 A. Maffitt.

FLATS Wtd.—Exchange farm, 220 acres, Illinois, clear. Box O-106, Post-Dispatch.

FLAT—Exchange; modern double flat; south side value; will trade desirable location for restaurant; reasonable rent.

FLAT—For exchange, single, 4 and 5 rooms, 5951 Romaine; take good car in part payment. Write or see F. A. Johnston, JOHNSTON & JOHNSTON REALTY CO., 5905 Easton av.

FOR EXCHANGE—240 acres, near Colorado Springs; equity $3500. Dr. Sanders, 4522A Semple av.

FOR EXCHANGE—Elegant home, No. 11 Parkland pl.; vacant or improved property desired. Box B-40, Post-Dispatch.

FOR EXCHANGE—Apartment, 28 families; rentals $8200 year; price $75,000; take only city income; will assume.

BEN ALTHEIMER & BRO. R. CO.

FOR EXCHANGE—Apartment, 6-family; very choice; in best West End location; rent $5600; incumbrance, $26,000; runs 5 years; want clear ground or improved worth $10,000 cash for equity.

O. H. BROOKS REALTY CO., 107 N. 7th.

FOR EXCHANGE—30-family apartment; income $29,000; incumbrance, $105,000; best location; this will pay you 35 per cent on your investment; consider farm residence, vacant, deeds of trust, flats, Liberty bonds.

J. B. Ehrhart, 5257 Waterman.

FOR EXCHANGE—Fine, up-to-date, North Market and Garfield av., between King's highway and Union. For prices, see

MOUND CITY TRUST CO., Union and St. Louis avs.

GARAGE BUSINESS—Bringing from $700 to $1200 per month; price $15,000; or will trade to real estate. Box F-43, P.-D.

HOTEL Wtd.—Will trade Arkansas land near Eldorado fields for good hotel property; state full particulars. Box O-51, P.-D.

HOUSE Wtd.—Exchange 80-acre improved farm for house or flat. Box B-32, P.-D.

HOUSE Wtd.—Will trade 5 acres, small house, spring, as first payment, balance likely. 909A S. 14th.

I CHARGE 2 per cent for making trades. W. E. MINTON, 610 Equitable Bldg.

INCOME PROPERTY Wtd.—Exchange for vacant, two farms in Missouri, and 36 lots. Box O-244, Post-Dispatch.

INCOME PROPERTY Wtd.—To exchange 282-acre farm near Springfield, Mo.; want St. Louis income property.

DOERFLINGER R. CO. Jefferson & Gravois

LOT Wtd.—Exchange new 5-pass. touring car for lot suitable for bungalow. Box O-20, Post-Dispatch.

LOT Wtd.—Or small cottage, in exchange for almost new 5-passenger Oldsmobile, model 37, in A1 condition. Box B-6, P.-D.

LOT—Exchange small equity in fine large lot, Granite City. What have you? Box O-105, Post-Dispatch.

REAL ESTATE FOR EXCHANGE

1 TRADE everything. Try me. W. E. MINTON, 610 Equitable Bldg.

LOT Wtd.—Will trade for lot as part payment a Buick cabriolet, fine looking, new batteries, new lights, 2 new cord tires, new engine and differential, 5 wire wheels, 2 bumpers; cost over $1000. 7002 Washington.

MISSOURI FARM—500 acres, 250 in cultivation; second bottom land; does not overflow; fenced and cross-fenced; mostly hog-proof; 2 barns, 5-room house, good springs, good well at barn and house; 1½ miles from station; stocked with cattle, horses and hogs; price $40 per acre, or will exchange. 5052 Page. (c7)

RANCH—Exchange 3000-acre Nebraska, $20,295; other farms, ranches, income, merchandise for sale and exchange. Fair, Centerton, Ark.

RESIDENCE Wtd.—11-family flat; income $2400; price $17,500; want residence. Grand 5964W. (c)

RESIDENCE—Exchange, Compton Heights; want a large single or double flat, south or west. Box B-180, Post-Dispatch.

RESIDENCE—For sale or exchange; 7 rooms; fine condition; want equity or improved farm. Box O-149, Post-Dis.

SUBURBAN PROPERTY Wtd.—Exchange 7 rooms, all modern conveniences, Soldan, for Webster or Kirkwood property. Phone Forest 1516J. (c)

SUBURBAN PROPERTY Wtd.—Owner will exchange $20,000 equity in going 624-acre dairy farm in Miss. for suburban property. Small farm or going business. Box 618, Decatur, Ill.

TO EXCHANGE—Farm, 60 acres, near Washington, Mo.; want house, flat, cottage; city or suburbs. M. Seidman, $141 Minnesota.

TO EXCHANGE—Stores and flats, well located, worth $80,000; deed of trust, $40,000; trade for smaller property or clear farm. J. B. Ehrhart, 5257 Waterman.

TO EXCHANGE—Country home, in Webster Groves, 911 Gore av.; 8 rooms, garage, outbuildings, fruit trees, beautiful location; 3 blocks south of Webster station; lot 400x250; will exchange for St. Louis property.

J. W. GRAVES, 909 Chestnut.

Main 525. Central 1107.

WANT flats or store and flats; will exchange home in county. See C. J. HILL, Agent, 810 Chestnut st.

WANT small farm near to So. or Kinmundy; will exchange 114-acre farm, in stock and implements.

C. J. HILL, Agent, 810 Chestnut st.

WANTED—To Exchange—Stock in wholesale grocery company, vacant lot in Vincennes, Ind., store building in good mining town in Southern Indiana, ten lots in Little Rock, Ark., a three-acre tract land in good mining town in Illinois for stock merchandise, running around $20,000; want general stock merchandise; for particulars write and give town stock located in, size stock, amount stock each line carried, to Fred M. Davis, New Haven, Ill.

WILL exchange $15,000 Missouri corporation stock for apartment or flats. Box O-235, Post-Dispatch.

WILL exchange modern brick cottage, 5 rooms, bath, furnace, for double flat, 4 and 5 rooms and bath on South Side; give me the full particulars. Box A-415, P.-D.

$20,000 GROCERY, $25,000 hardware, $6500 creamery, $12,000 merchandise, $5000 meat extract, $10,000 automobile business, $1500 merchandise, 5 to 8-room rooming houses, 10 automobiles, 400 farms. Want city income; will assume. W. E. MINTON, 610 Equitable Bldg.

SOLD OR EXCHANGED 30 DAYS

Every property sold or exchanged; wonderful service. Write today. Box P-599, P.-D.

Grain, Stock and Dairy Farms Trade,

225 acres; well equipped; Gravois road; will put in cash for city.

J. W. KERR CO., 107 N. 9th st.

TRADE FOR BUNGALOW

58xx CABANNE

This beautiful residence is in fine block of Cabanne; is too large for present owner; wants bungalow. See

J. I. EPSTEIN, 617 Chestnut. Main 2162.

REAL ESTATE—W'T'D TO BUY

A CONTRACTOR buys old property, large or small. Box B-33, Post-Dispatch.

APARTMENTS, FLATS OR STORES Wtd.—Will pay $30,000 to $60,000.

BEN M. LOEWENSTEIN, 816 Olive st.

ASK us to inspect your property. "When others fail" try Chauncey P. Heath; he can sell your real estate.

CHAUNCEY F. HEATH, 818 Chestnut. (c8)

COTTAGE—6 rooms, modern; Gilmore av.; $5000. Call 5736W. W. Fiorisant.

COTTAGE Wtd.—3 room, 2nd floor; 3 room single flat; Water Tower district; price; location. Box O-89, Post-Dis.

FLAT Wtd.—Will buy flat, cottage, store building or tenement. Box B-64, P.-D.

FLAT Wtd.—Choice, modern 5 and 5 or 5 and 6 room single or double flat or bungalow, with garage, in good neighborhood; state price and location. E. C. S., 3428A Grace av.

HAVE buyers for flats, cottages and bungalows. If you have property with us, see DETERING AGENCY, 3627 Gravois. Both phones.

LOT, SE.—6-room frame, 1½ acres, water, electric light, chicken houses, barn, fruit trees and grapes. Benton 2237R.

LIST your property with us for sale. We have clients in our office, who are looking for bungalows, flats and residences; if you have property you want to sell see us immediately.

MEDERACKE-BARTH R. E. & INV. CO., 4222 Gravois. (c80)

PROPERTY Wtd.—To buy 4 to 6 family tenement. Box O-199, Post-Dispatch.

PROPERTY Wtd.—Want to buy some flats or store buildings in South St. Louis; must show a good income; put down $7500; give full particulars. Box A-62, Post-Dispatch.

REAL ESTATE Wtd.—Cash bargain. Box F-550, Post-Dispatch.

REAL ESTATE Wtd.—Washington av., between Grand and Jefferson, or good investment properties; state price, income, improvements. P. O. Box 695.

WE can sell your lots quick. Try us. MINTON, 610 Equitable Bldg.

I WANT to buy property. Having just sold my place, I have plenty of funds and terms of tenement property or good building lots. I can pay $10,000, all cash. Box D-348, Post-Dispatch.

A SATISFIED clientele has built up my business; in selling for cash, on a commission basis only. I satisfy my clients. I do not try to trade. See me for a quick sale.

CHAUNCEY P. HEATH, 818 Chestnut.

IT MEANS THIS TO LIST WITH ROLAND A. WISE

I personally inspect your property and give it my personal attention till sale is closed; sell in 30 days or no charge for advertising. For the service you expect, see me. Third floor, 812 Chestnut. Both phones.

WE NOT ONLY LIST BUT SELL

Our live-wire organization will sell your property promptly.

SECURITY REALTY FINANCE CO., Delmar 2001. 3630 Olive. Lindell 237 e

EARNEST MONEY IN 12 HOURS

On any kind of side property; must buy at price priced right. Phone

ROLAND A. WISE, 3d fl., 812 Chestnut st.

FLATS, BUNGALOWS, COTTAGES WTD

We have buyers for well-located properties at reasonable prices; submit what you have to offer.

YECKEL-FEYDT-EARICKSON, 2925 S. Broadway. 5001 Gravois av.

WE BUY REAL ESTATE

And pay the highest cash price.

WALTER JONES R. E. CO., 618 Chestnut.

SELL YOUR PROPERTY

Having sold a large number of medium priced listed properties, we need more to supply the demand. Try us for good results.

BARNGROVE & SPECHT, 112 N. 7th.

We Have a Big Demand

For property of all kinds. Let us sell yours.

MOUND CITY TRUST CO., Union bl. and St. Louis av.

LIST YOUR PROPERTY WITH DICKMANN

We can sell your property if price is right. Personal attention. Write or phone and we will call. No sale—no commission; 2 offices.

JOS. F. DICKMANN R. E. CO., 3123 S. Grand. 623 Chestnut. Grand 620. Vic. 38: Main 4113 Central 897

"When Others Fail" "Brooks Makes the Sale"

20 YEARS' SUCCESSFUL EXPERIENCE. Our buyers need at once residences, flats, apartments and business properties. Send us description and price of the real estate you want us to sell at fair price.

O. H. BROOKS REALTY CO., 107 N. 7th.

Property Wanted

Single and double flats, stores and investments; cottages, bungalows and residences; cash, live buyers waiting for your property; we can sell it quick. "SEE US."

CHRISTIAN BRINKOP R. E. CO., 619 Chestnut.

WANTED!

Houses, lots, flats, apartments, St. Louis, Webster, Glendale, Kirkwood and the county. Our sales have broken all records and we need more listings.

JAS. C. MORFIT, 807 Chestnut st.

REAL ESTATE—W'T'D TO BUY

WE CANNOT MEET OUR CLIENTS' DEMANDS FOR PROPERTY

If you intend to

SUBURBAN PROP'TY FOR SALE

PINE LAWN HOME.
6217 Sexton, 6-room frame, bath, hot and cold water, concrete cellar, garage, chicken house and run, shade and fruit trees; splendid corner lot, 60x125; 2 blocks to street car; ½ block of Jennings rd. Price $4250. TOMBOT INV. CO., 6321 Easton.

OVERLAND PARK BARGAIN
East side of Woodland pl., half block north of Overland Park Lake car; 7 rooms, new brick, sleeping porch, large porch across front, 2 baths, furnace, electricity, garage; $12000 cash. JOHN R. ABBOTT, 102 N. 8th st.

IF YOU WANT SOMETHING GOOD
A home to be proud to show and own, buy Mrs. Roberts' dandy stucco residence in Vinita; has every convenience, hardwood floors, hot-water heat, built-in bookcases, sun bench, etc. Price is reasonable, and so are terms. Take Olive Street car to Belt; south of, see the house; won't get her at Mrs. Roberts' home across street. You can drive out Page to Spring, north to Dorothea, east to home. EDW. GOCKE, Agt., 7214 Chestnut.

OLIVE STREET ROAD
71 acres, on Olive Street rd., 9 miles west of city limits; two good springs; 6-room farmhouse; fine location for country home. Price $300 per acre. Olive 8348. STEVENS BROS., 1c. N. 7th.

$150 CASH—BALANCE EASY
Buys 4-room brick cottage, with large lot 1½ acres ground; grab this bargain. Take Creve Coeur car to Mieve Station (one fare from Delmar); commutation ticket). Walk south 1 block, then west ½ block to Hogan's brick; get key at block west at Mr. Allen's house. EDW. GOCKE, Agt., 7214 Chestnut.

CUT YOUR LIVING EXPENSES.
3½ acres on Big Bend road, just west of Maplewood; room for chickens or fruit, close to transportation—will sell at a bargain with a garden, chickens and cow; your living costs will be cut in two. Box A-411, Post-Dispatch.

TWO PLACES WITH ACREAGE
Take Creve Coeur car to Fee Fee rd. (one fare from Delmar); commutation ticket), walk north 3 blocks to Jos. Maechler's 2½-acre and 5-room home; they go around corner and east to this Point's 4½ acres and house; both on easy terms, or drive out St. Charles to Fee Fee, then west. EDW. GOCKE, Agt., 7214 Chestnut.

6-ROOM BUNGALOW—$200 CASH
Balance monthly; has bath, etc. Take St. Charles car to Maple; rd., walk north long block and half to R. S. Thompson's yellow-painted house. EDW. GOCKE, Agt., 7214 Chestnut st.

2208 QUENBY.
Five rooms, electric and furnace; 50x130; terms, price $5300. GEO. F. RASHFORD, Main 1046. 715 Chestnut.

15 ACRES—COUNTRY PLACE
On Olive St. rd., about 15 minutes from city; 1400 bearing apple and peach trees; 75 walnut trees; ½ acre grapes, grove of young oak, small lake, several varieties of berries; price only $6500, 40 acres. ASSOCIATED REALTY CO., 420 Com. Nide

VINITA PARK COTTAGE
Small brick cottage on enclosed building site, in Vinita Park; 100x165, on north side of Monroe st., near Creve Coeur Lake tracks; water, gas, sewers, electricity, sidewalks; close to car line; terraced; fruit trees, grapes, shrubs; terms. (c69)

PRETTY CALIFORNIA BUNGALOW
Of Mr. Taylor is for sale at reasonable price. Go out and see; they'll install every convenience, hardwood floors, 6 rooms, bath. Take Creve Coeur car in Liberty av., get off at Vinita Park Drive, walk north, Creve Coeur tracks, then south and around corner to Taylor's home. EDW. GOCKE, Agt., 7214 Chestnut st.

BEAUTIFUL BUNGALOW HOME
Ride out to see Mr. Mott's beautiful home, 7 rooms, bath, every convenience. Take Creve Coeur car to Hanley Road Station, walk west ½ block, or drive out Page to Hanley, south on Hanley to Creve Coeur tracks (Wayne av.), west ½ block. EDW. GOCKE, Agt., 7214 Chestnut st.

VERY ATTRACTIVE CORNER
Delmar, s. e. cor. of North and South road; bound to improve. LOAN & MORTAGE CO., 801 Chestnut st.

COUNTY BARGAIN
M. w. corner Marcella and Augusta aves., Normandy; 7-room frame; furnace heat, baths, electricity; large lot; one block from car line; $5500. BUTTS REALTY CO., 726 Chestnut st.

SMALL HOTEL FOR SALE
8 rooms; on Manchester rd., 2 hours' drive from city; big tourist travel; no opposition; fine opportunity if taken at once; price $4500; terms. OWEN L. McDOWELL, 927 Chestnut.

BEAUTIFUL COUNTRY HOME
Close to s. e. corner Shackelford, St. Charles car line; 7-room residence, large grounds; best buy in county; will sacrifice; easy terms.

SMALL DOWN PAYMENT
And balance like rent will secure my 6-room bungalow; furnace heat, bath, etc.; near school and churches; can be had with any part of 5 acres of ground; will take automobile or lots; located on Marshall av., north of St. Charles rd. Call Central 2183X.

New Pine Grove Bungalow
3623 Pine Grove, ½ block south of National Machine Products; 6 rooms, hot-water heat; lot 50x187; only $2300 cash required, balance rents. WALTER JONES R. E. CO., 618 Chestnut.

MOST ATTRACTIVE
Seven-room bungalow; 2 bedrooms, bath, linen room on first floor; 3712 Sylvian, Kenwood Springs; lot 50x150; finest trees; drive out Natural Bridge or take Kings Highway car. ROTTGER REALTY CO., 4914 Delmar.

COTTAGE—5-ROOM BRICK
North and South road and Morris av., handy little cottage with bath, gas, water and electricity; beautiful shade and fruit trees, garage; 2 large chicken houses; can be bought cheap; this money. CORNET & ZEIBIG TRUST, 719 Chestnut.

BEAUTIFUL COUNTY HOME
On Melvin av., one block north of Manchester road, 6-room house, electric furnace, water, 1½ acres, fruit trees, grape vines, chicken house; close to Rock Road street car line; a real bargain; price $6500. JOHN P. DOLAN REALTY CO., 9403 Manchester. (c)

IDEAL COUNTRY HOME
MUST SELL TO SETTLE ESTATE
On west side of Berry road, second house south of Natural Bridge road; contains 8 rooms, hardwood floors, tile bath, hot-water heat and is situated on 1½ acres of ground; many shrubberies can be bought on easy terms. For particulars see FREDERICK ARENDES' REALTY CO., Bidgood 2610 Gravois.

COUNTRY HOME
A real country home, 9 acres, on Geyer rd., 1 mile south of Kirkwood; 7-room house, hot-water heat, garage for 2 cars; fruit, shade trees, fruit, rose garden; a really remarkable home, will exchange for income property. CHAUNCEY P. HEATH, 818 Chestnut.

Beautiful Bungalow
MUST BE SOLD
Death of owner compels sale of this almost new 5-room bungalow with breakfast room, tile bath, steam heat, slate roof, double garage; one acre of ground, corner lot at 10-minute car line on Creve Coeur Lake line. See us for further details. CORNET & ZEIBIG TRUST 719 Chestnut.

FOR BUNGALOWS
See us before buying; 2 dandy 5-room brick bungalows; just about completed; terms to suit; keys at BROWN REALTY CO., 2 offices, 7161 Manchester or 5977 Bamm. Bemont 331. Cabany 911.

A REAL COUNTY HOME
Beautiful 6-room, sun porch, all conveniences, hot water heat, tile bath, 100x150, garage; a real home; take Creve Coeur car to 9th av., walk 1 block north. Ask to see Mrs. Gore; or see TREFFHOFF & VATEROTT REALTY CO., 6239 Easton av., Wellston, Mo. Cab. 6376.

New Bungalow — Easy Terms
7004 Balsin, county; 5 large rooms with plenty of closet space, bay window in dining room, tile bath, enamel tub, pedestal washstand, hardwood floors, hardwood finish; hot-water heat, B. & W. sanitary kitchen, built-in features, garage for 2 cars; lot 50x180 feet; corner of Kirkwood. Frequent car line; auto to Kirkwood and Ferguson road. Inspected Saturday and Sunday. Open for inspection. Key at KOTTERMAN 361 Nat. Bank Bldg., 7th Chestnut, Main 1196.

$500 CASH
WILL BUY A BEAUTIFUL 3-ROOM HOUSE, 3 BLOCKS FROM MERAMEC HIGHLANDS CAR IN WEBSTER GROVES.
LOOK AT 600 PACIFIC AV. GET OFF AT SUMMIT AVE. WALK NORTH THREE BLOCKS. HOUSE HAS FURNACE, HOT AND COLD WATER, GAS, ELECTRICITY, ETC. SHOWN THURSDAY THROUGH SUNDAY. SEE IT TODAY. PRICE $3500; PAY $500 CASH; BALANCE MONTHLY.
CARL B. RUDOLPH, 7327 S. BROADWAY.
THE 2ND CHESTNUT OLIVE 0330. CEN. 7840, 3000.

Clayton

CLAYTON—In Clayton; modern 5-room bungalow for sale; all conveniences; terms to suit. Owner, 6 Forsyth blvd. (c69)

CLAYTON—Modern 7-room brick; garage. 7201 Bremen, Clayton. (c)

SUBURBAN PROP'TY FOR SALE

Clayton

HOUSE—5 rooms; modern; concrete basement; $3500. 7750 Carondelet av., Clayton, Mo.

HOUSE—Must sell; beautiful, 8 rooms, hardwood floors, hot-water heat; owner leaving city; make offer. Benton 2348W. 7410 Clayton rd.

9-ROOM corner home, 2 acres; descriptive circular. Box O-14, Post-Dispatch.

CLAYTON VACANT BARGAIN
50x145 feet, on Bemiston at $35 per ft. STEVENS BROS., 10 N. 7th st.

MODERN BUNGALOW—BEST PART CLAYTON
Corner; 5 rooms, first floor; large, finished second; garage and every convenience; new; must sell; make good terms. GEO. F. KERR CO., 1007 N. 9th.

CLAYTON HOME SNAP
9 rooms, tile bath; hardwood floors; lot 100x165; garage; hot-water heat; $11,000. 149 Meramec st. CHAUNCEY P. HEATH, 818 Chestnut st.

Ferguson

HOUSE—5 rooms, all conveniences, lot 140 feet front; price $5800. A. F. Burch, Ferguson, Mo. North Elizabeth av.

NEW LISTING
FERGUSON
A very nice 7-room residence in good condition; lot 64x326. Double garage. Reasonable price and terms. FRANCIS-PERRY-RUTH, 102 N. 8th st.

FERGUSON
A rare bargain and a very attractive 6-room home with garage, chicken house and a well-kept back yard filled with fruit trees and grape arbor. The house is in very fine condition and has large rooms, tile bathroom, large pantry and abundant closet space; lot 50x167 with wall-trimmed hedge on front and side; a real bargain at $5000. See 301 Harrison av., one block west of car line. FRANCIS-PERRY-RUTH, 102 N. 8th st.

Kirkwood

BUNGALOW—7 rooms, new, brick; hardwood floors, tile bath; strictly modern throughout; convenient to car; 2 lots; double garage; large lot. 424 Clay, Kirkwood. Kirkwood 503. (c69)

BUNGALOW—5 rooms, bath, gas, electric lights, gas and cold water furnace; lot 64x170; $500 cash, $35 monthly. 912 Simmons, Kirkwood. Inquire S. M. Levy, 4806 Easton av.

FUT this lot, 50x313, only $15 per foot. Other lots everywhere. KIRKWOOD TRUST CO.

COTTAGE—3 rooms; modern; terms 4539A Papin, Forest 6986J.

COTTAGE—2138 Edmund; 3 rooms; nice lot; $1500; make offer. PEASOR REALTY CO., Calvary 4595.

COTTAGE—On account of moving to city by Oct. 1, I will sacrifice my 5-room and bath cottage, modern, all conveniences; 40-ft. lot; fine lawn, chicken house; also room for garage; terms if desired. 2622 Lyle, Maplewood. (c)

HOUSE—Beautiful 7-room frame, modern; sacrifice. 7217 Anna. (c)

HOUSE—3 rooms, bath, gas, electric, $25; adults only. 7572A Comfort.

HOUSE—8 rooms, acre, fine location, $ 6000
6 rooms, modern, new, 2-car garage, $5500
4 rooms, well built, real bargain, $6500
5 rooms, new, bath, combines, elec., $4700
Jos. D. CLARKSON, Kirkwood, Mo.

HOUSE—8 rooms, in splendid condition; furnace; good outbuildings; fruit and grapes; one acre; all fenced; $6000; $1000 cash. 6-room house; modern; only $5000. 4-room stucco; one acre, full of fruit of all kinds; only $2800. KIRKWOOD TRUST CO.

HOUSE—9 rooms, needs repairs; beautiful lot, 125x150; only $6000.
8-room house; beautiful grounds, 150x295; $8000.
Beautiful 8-room modern house; steam heat; lot 100x148.
7-room house; beautiful lot, 100x200.
8-room house; hot-water heat, hardwood floors; lot 75x125; $7500.
KIRKWOOD TRUST CO.

RESIDENCE—6 rooms; tile and stucco; under construction; bath and all modern conveniences; basement down; rear; for rent; price $3250. 5 rooms and bath, $3950; choice building lots, $7 to $12 per foot. Chas. E. Lehman, 328 Way av., Kirkwood, Mo.

JUST LISTED.
3-room stucco; fine garden and fruit; lot 250x300; $6500.
7-room stucco; vacant; sleeping porch, hardwood floors; lot 100x185; $8500.
6-room house, screened porch, hot-water heat; close to schools, churches, transportation; fine poultry house; beautiful lot, 100x165. KIRKWOOD TRUST CO.

BEAUTIFUL BUNGALOWS REDUCED.
9 rooms, hardwood floors, brass attic, tile bath, copper gutters, lot 74x133. This is one of our about blocks' price reduced.
6-room bungalow, new; lot 62x270; reduced price.
6-room stucco in Glendale; hardwood floors, steam heat, sun parlor; tile bath; one block to cars; lot 120x150; price cut.
KIRKWOOD TRUST CO.

ATTRACTIVE KIRKWOOD HOMES.
500 N. Kirkwood rd., 12-room house, hardwood floors, tile bath, h. w. heat, fine porches, beautiful lawn, 50x300 ft. this is a beautiful home in a beautiful town.
500 Holmes av., 10 rooms, hardwood floors, sleeping porches; 2 tile baths, h. w. heat; convenient to transportation; on two railroads; large lake, boathouse, 14 acres, improved land.
KIRKWOOD TRUST CO. (c)

HERE'S A REAL TREAT
5-room brick bungalow; tile bath, hardwood floors; hot-water heat; nice lot with side driveway; garage, streets sewer, sidewalks block to cars, stores; no dust going into business, needs money; snap at $6450; terms.
ANDERSON REALTY CO., 7289 Manchester. Benton 243.

Most Attractive Kirkwood Homes
729 EAST MONROE.
14-room, white pillar colonial residence; near Algonquin and Meramec Woods clubs; 3 baths, vapor heating system; 3-car garage; magnificent shade; $25,000; will sell at a bargain price.
E. COR. WOODLAWN AND ARKONESE.
13-room colonial residence; hot-water heat, hardwood floors, 2 baths; lot 600x320.
E. COR. CLARK AND MONROE.
10-room modern frame residence; all conveniences and improvements; lot 75x300; garage.
615 SCOTT.
10 rooms, 2 complete tile baths, hardwood floors, 2-car garage; lot 93x150; a most attractive white frame residence at a bargain price.
For additional Kirkwood properties and card of admission to the above see
EDWARD L. BAKEWELL,
118 N. Seventh.
Olive 3535.

Maplewood

BUNGALOW—Modern, 5 rooms, all on one floor. 7232 Gatesh st., Maplewood.

BUNGALOW—New, 4 rooms, with bath, gas, electricity; terms. 7318 Wise av.

BUNGALOW—New, modern stucco bungalow; terms. 3027 Cambridge. (c)

COTTAGE—3 rooms, water, gas, electricity, etc.; terms. 7317 Ingram. (c)

COTTAGE—5 rooms, bath, furnace, hot and cold water, gas, electric, cistern, fruit trees, grape arbors, chicken houses and runs; lot 50x150. 2540 Bredell av. Maplewood.

COTTAGE—2537 Bredell av., Maplewood; 5 rooms, bath, water, gas, electricity, laundry and furnace; lot 50x150 feet; reasonable price. MOUND CITY TRUST CO. Union and St. Louis avs.

COTTAGE—four rooms, bath, gas, electric; cash and $20 per week. Six-room residence, 2 blocks from car; large yard; price $6500. One lot in Richmond Heights; price $350. 56 vacant lots for sale; price $12 to $40 per foot; cash or terms. WM. M. STITES REALTY CO., 7358 Manchester av.

FLAT—5231 Manhattan av., Maplewood; 3 and 4-4 rooms; rent $450; lot 60x135. $3250; terms. C. I. HILL, Agent, 810 Chestnut st.

DOUBLE 2-room brick, slate roof, $7000; elegant 2-room frame, slate roof, $6000; 5-room, $5500; good 5-room brick, $6500; and others to suit you; price and terms. Hirschfeld, 2501 Pennsylvania av., Maplewood. (c)

LOT—50 feet, in Rapley Hills, bargain for quick sale. 4053 McRee av.

RESIDENCE—On Mc'Causland av.; 6 rooms, electric, bath, garage; price $5500; $1000 cash. L. C. Kroflinger Real Estate Co., 7219 Manchester. (c69)

RESIDENCE—5 rooms and bath, hot and cold water, furnace, electric, lot 50x150, 1 block from car line; $6000. Inquire 7217 Bruno.

RESIDENCE—6-room, modern, frame; improvements all modern; $4600; 6-room modern cottage, $2700; 3-3 family flat, modern; $4500; 5-room cottage, modern; $2750. 1011 N. VIRGIL REALTY CO. Benton 440.

RESIDENCE—5967 Bartold av.; 7 rooms and bath, gas, electric, furnace, hardwood floors, garage, 2 cars; 12 fruit trees, 75 grape vines; price $7500; terms. Lot 100x250; owner lives there. $7500; Hermine car to door. (c)

FOR rentals, cottages, bungalows, flats and apartments in Maplewood and vicinity, see TWOD. M. O'GORMAN REALTY CO., 7240 Manchester av. (c69)

SUBURBAN PROP'TY FOR SALE SUBURBAN PROP'TY FOR SALE SUBURBAN PROP'TY FOR SALE SUBURBAN PROP'TY FOR SALE



MANY PROMINENT CITIZENS PROFITED during the past week because of the opening of

West of Midland Boulevard, University Park

We still have a limited number of highly desirable locations obtainable TODAY under our SPECIAL BONUS PLAN. Our patrons are highly enthusiastic because they are receiving immediate and continued benefit. YOU cannot afford to miss this opportunity. You may serve yourself and your associates as well by inquiring today concerning our PLAN. University Park is in the heart of University City, surrounded by refined residential development. SCHOOLS, CHURCHES, FIRE and POLICE PROTECTION. Altitude, a park in itself, moderately priced, carefully managed, highly restricted. COME TODAY, see for yourself, and permit us to explain our plan. Delmar car to terminus and through the entrance pictured above. "A DOLLAR'S WORTH OF LAND FOR A DOLLAR."

Cyrus Crane Willmore Organization, Inc., Boatman's Bank Bldg.

Homes—Not Houses

ARE BEING BUILT IN
THE COUNTRY CLUB ADDITION OF

NORMANDY PARK

"St. Louis' Most Beautiful Residence Park"

SEE IT NOW!

Natural Bridge Road, Opposite Bellerive Club
Ten Minutes From Wellston on Ferguson Car.

NORMANDY PARK COMPANY

E. BEVERLY JOHNSON, President
104 N. Eighth St.

Cabany 1500 Olive 8870

Webster Groves

A FEW HOMES
Suggested by the Webster Groves Trust Co.
SEND FOR COMPLETE LIST AND MAP

228 Papin; 5-room brick house; tile roof, hot-water heat; lot 50x190. Price $5000
449 E. Jackson; 6-room story and half frame house; water, gas and electric; garage and driveway; lot 75x279 with plenty of shade trees. Price 5300
520 Cresy; 7-room frame house, hot-air heats; lot 50x150; all improvements made. Price 5500
25 Big Bend; 5 rooms, modern; $500 cash and $50 per month, to include interest. Price 5800
218 Simmons; six-room modern brick semibungalow; lot 70x162. Price 5800
157 Cornelia; attractive six-room frame dwelling, close to Algonquin Golf club; lot 100x150; garage. Price 6000
212 Papin; six-room two story, steam heat; lot 50x162. Price 6000
88 Chestnut; bungalow, stucco; hardwood floors; hot-air heat; lot 52x200. Price 6300
629 Kirkham; lot 100x150; 5-room bungalow; hot-water heat; garage. Price 6500
732 Berry; seven-room; modern conveniences; hot-air heat; fine lot, 100x250; many large trees. Price 6800
Southwest corner Chelsea and Idlewild; seven rooms; garage for two cars; lot 185x150. Price 7000
421 E. Jackson; 6-rm. bungalow; modern; hot-air heat; hardwood floors; lot 150x165. Price 7000
26 S. Elm; convenient location; large sleeping porch; improvements made; 7-room house; lot 75x165. Price 7500
119 Selma; seven rooms; lot 50x300; close to Catholic church. Price 7500
121 Summit; seven rooms; modern conveniences; lot 100x273; on car line. Price 7500
524 Park; 7 rooms; hot-water heat; large sleeping porch; garage for 2 cars; lot 75x145. 7300
417 Elm; 7-room stucco residence; tile bath, hardwood floors, steam heat. Price 7750
113 Locust; eight rooms; hardwood floors; hot-water heat. Price 8500
140 N. Rock Hills; this house has 3 rooms on first floor; 4 and sleeping porch on second; lot 175x210x220. Price 8500
538 S. Gore; six-room home; hardwood floors; hot-water heat; lot 50x150. Price 8500
407 Lee; six rooms, tile bath, hot-water heat; lot 50x150. Price 8750
524 Park; seven rooms, hot-water heat; garage; lot 110x145. Price 8950
5 Jackson; six-room bungalow; lot 50x150; garage. Price 9000
844 Westwood; water, gas, cool; hardwood floors; lot 100x170. Price 9600
147 Cornelia; seven rooms, sleeping porch, hot-water heat; garage. Price 9800
519 Tuxedo; five rooms, hot-water heat; improvements made. Price 9800
308 E. Lockwood av.; 5 rooms, sun porch and bath on first floor; 3 bedrooms on second floor; garage; hardwood floors throughout; 50x190; on car line; now vacant. Price 10,000
27 S. Elm; nine-room home; lot 75x165. Price 10,500
617 Sunnyside; nine rooms; garage for two cars; hardwood floors; hot-water heat; lot 150x187. Price 11,500
12 Oak terrace; eight-room bungalow; hot-water heat; sleeping porch; garage; lot 70x180. Price 12,000
166 S. Gore; eight rooms, hardwood floors, tile roof; splendid location; lot 100x200. Price 12,500
459 Cresy; 100x182; eight rooms, hot-water heat; garage. Price 12,500
280 Hawthorne; six rooms, breakfast room and sleeping porch; vacuum steam heat; garage; lot 100x200. Price 12,500
204 Portland terrace; eight rooms; lot 100x184. Price 13,500
414 Bompart av.; 7 rooms; every convenience; hot-water heat; two baths. Price 14,000
210 Park; nine rooms, hardwood floors; hot-water heat; two baths; garage. Price 14,000
32 Jefferson; nine rooms, hot-water heat, large sleeping porch; lot 70x165. Price 15,000
Webster Park; nine rooms; sleeping porch; garage for two cars; lot 100x220. Price 16,000
228 Oakwood; Webster Park; nine rooms; sleeping porch; garage for two cars; lot 100x220. Price 18,500
329 Webster; 13 rooms; two baths; hardwood floors, hot-water heat; beautiful lot. Price 20,000
140 Sherwood drive; eight rooms, hardwood floors throughout, hot-water heat; lot 100x210. Price 25,500
S. Maple; 14 rooms, four baths; hardwood floors throughout; lot 150x270; arrange for inspection. Price 30,000
WEBSTER GROVES TRUST CO., Agt.

Webster Groves

Trembley-Wilson Webster Groves
Offer a modern home on Kirkwood av., in Webster for $5500; has 6 rooms and bath; is in fine condition; lot 75x190.

Trembley-Wilson Webster Groves
Offer 9 Highland av., Glendale, for $7749. 6-room modern home; lot 110x150; cash.

Trembley-Wilson Webster Groves
Offer 329 Old Orchard av., for $3100; 7 rooms; lot 50x223.

RESIDENCE—5 rooms; modern brick; slate roof; clean; cash or terms. 4539A Papin, Forest 6986J.

RESIDENCE—New, 6 rooms, tile bath, built-in tub, oak floors, furnace, fireplace, porch; lot 100x178. Austin pl. and Manchester car, Glendale Terrace; open. (c69)

RESIDENCE—740 Fairview. Webster Groves; 6 rooms; hardwood floors, modern; $6500; easy terms; open for inspection. BALSOR, R. & B. Co., 5809 Delmar.

RESIDENCE—Webster Groves, 109 Old Orchard av., 8 rooms, including large living room; bath; all modern improvements, large garage, city sewer, water, gas, elec., fine location, large shade trees; lot 125x190. Church, Bompart and Big Bend road, close to trains and trolley. Price reduced to $8500. Any reasonable terms. KENT JARVIS, Sole Agent, 706 Chestnut.

RESIDENCE—Webster Park house, east side Orchard av., north of Hawthorne av.; 9 rooms, brand-new, solid brick wall, central hall, finished in oak; 4 bedrooms, 2 baths, 4 toilets, hot-water heat, set on 100x200 foot lot, in private park; $20,000 cash, or will sell on terms of $3500 cash, $125 monthly payments, 6 per cent interest.
CLYDE S. FISHER, Webster 1268J, or Main 1858. (c67)

Trembley-Wilson Webster Groves
Offer 7 Westmoor av., for $7000; 9-room bungalow; lot 50x170.

TWO NEW BUNGALOWS.
Most attractive homes at the price to be had. Big Bend rd., just west of Sappington rd.; each has large lot; key next door.
JAS. C. MORFIT, 807 Chestnut st.

Trembley-Wilson Webster Groves
Offer 7 Rosalie pl. for $7500; 6-room bungalow; hardwood floors, hot-water heat; lot 75x132.

NEW BRICK HOUSE.
18 E. Searcy av., Derwent Elm and Maple-own. JAS. C. MORFIT, 807 Chestnut st.

Trembley-Wilson Webster Groves
Offer 601 Gray av. for $2200; 5-room cottage.

SIX-ROOM MODERN BUNGALOW
ALL ON ONE FLOOR.
Water, gas, electric, sewers, etc.; lot 100x400; open. 243 Forest av.
JAS. C. MORFIT, 807 Chestnut st.

Trembley-Wilson Webster Groves
Offer 801 N. Orkland av., Glendale, for $10,500; beautiful 5-room bungalow, hardwood floors, hot-water heat; double garage; lot 194x150, covered with shade trees and shrubbery.

ATTRACTIVE MODERN HOME.
8 rooms, hot-water heat, hardwood floors, sleeping porches; $13,500 cash.
JAS. C. MORFIT, 807 Chestnut st.

Trembley-Wilson Webster Groves
Offer 124 S. Elm av. for $8500; 8-room modern home; very conveniently located; lot 50x163; garage.

PLACE FOR BIG FAMILY.
Nine rooms; modern conveniences, hardwood floors; garage; lot 100x400; fruit and garden; low price and easy terms; 725 S. Berry.
JAS. C. MORFIT, 807 Chestnut st.

Trembley-Wilson Webster Groves
Offer 16 Clark av., at $9000; 9 rooms, hardwood floors and all modern improvements; lot 164x200.

FOUR-ROOM BUNGALOW, 1 ACRE, $6500.
Hot-water heat; garage. Big Bend rd., four miles of Dennis rd.
JAS. C. MORFIT, 807 Chestnut st.

Trembley-Wilson Webster Groves
Offer 627 Amelia av. for $9000; 8 rooms, hardwood floors; hot-water heat; garage; lot 49x200; owner anxious for quick sale.

6-ROOM MODERN STUCCO BUNGALOW, 611 N. Taylor av.
JAS. C. MORFIT, 807 Chestnut st.

Trembley-Wilson Webster Groves
Offer 15 W. Jackson road for $7800; 6-room modern brick; hardwood floors; hot-water heat; large sleeping porch; lot 53x117.

TREMBLEY-WILSON R. E. & I. CO. Get our list of Webster and Kirkwood property. (c)

University City

BUILDING LOTS—From $20 per ft. up. will give terms to suit. Owner, 1045 Geyer rd., Steele. 1045 East Park pl. Cabany 5849M.

BUNGALOW—Elegant, 5 rooms; Pershing School terrace; bar bargain. 6737 Hartmer av.

COTTAGE—6423 Spencer pl., 4 rooms, gas, water, electric; terms. W. S. Steele, 1045 East Park pl. Cabany 5849M.

COTTAGE—6618 Terry av.; lot 50x146 ft. to alley; garage for 2 cars. W. S. Steele, 1045 East Park pl. Cabany 5849M.

DWELLING—6753 Vernon pl., frame; hot-water heat, hardwood floors, tile bath, shade and electric fixtures, all complete; possession in 2 weeks; lot 60 ft. front and rear. J. O'CONNOR, 212 Walnut-st. Bldg. Cabany 5849M.

NOTICE—New 5 room; all modern; sunroom over garage; $6750. Columbia.

LOT—Extra large, 7027 Waterman av.; must sell at once. Forest 3072M.

LOT—Bargain; 50x144, 7209 Lindell; adjacent Maryland Terrace. Lindell 3074J.

LOT—South side Maryland Terrace, 50x144, at 7200; must sell quickly. Call owner, Cabany 7245W.

LOT—60 feet, desirable, north side Waterman, 5 blocks west of Skinker. Owner, 6 beautiful Ames pl., University City. Forest 2121R.

RESIDENCE—New, modern, 7 rooms and sun parlor; tile bath and shower; lot 50x150; fast room, 2-car garage; owner will sell account change in family; open Sunday; 7247 Cole av., University City. Owner and struction Co., contractors, Wydown 2144W. (c62)

UNIVERSITY CITY LOTS
Four 75-foot lots on Washington av., west of Jackson av., and east of Hanley rd., 50 feet, east side Tate, just south of 706 Tate av.
50 feet, east side of Harvard, north of Delmar. BUSH-BURNS, 1105 Chestnut.

UNIVERSITY CITY LOT—$60.
ON KINGSBURY, 75x210. EXPEDITIONALLY THIS PRICE IS VERY LOW; JUST WEST OF PENNSYLVANIA.
CHAUNCEY P. HEATH, 818 CHESTNUT.

UNIVERSITY CITY HOME, $6700.
Six rooms, hardwood floors, furnace, tile bath, gas, electricity; high lot and fruit trees; easy terms. BALSON R. & B. CO., 5809 Delmar. Cabany 3442.

Webster Groves

ACREAGE—9½ acres, Webster Groves, adjoining Webster Park, being Southwest corner Newport av. and Missouri Pacific. street; will sacrifice cash $10000; no agts. KENT JARVIS, Sole Agent, 706 Chestnut.

BUNGALOW—Latest California design, nearly complete, four rooms, strictly modern; garage; lot; particulars Box O-324, Post-Dispatch.

Webster Groves
Offer a bungalow on Denny road; just south of Big Bend road, for $7000; modern; lot 115x188.

BUNGALOW—$1000 cash, balance $50 monthly; beautiful new 4-room; modern bungalow; all conveniences; garage, splendid location. Box O-323, Post-Dis.

BUNGALOW-COTTAGE—6 rooms, bath, every modern convenience; fruit and shade; lot 75x160; one block from trains, three from schools and c. w. attractive price to buyer with some cash. Call Webster 1004J.

HOUSE—347 rues 5 rooms and bath, furnace, garage; chicken house; $6250; $2000 cash. 640 Page.

Trembley-Wilson Webster Groves
Offer 828 Clark av. for $6500; 5-room brick bungalow; all rooms on one floor; cement walks; basement; lot 50x140.

Lot—400 feet, north side Shady av., n. w. cor. Wellington av., Webster Grove; terms to suit. KOTTERMAN, 391, 722 Chestnut. Main 1196.

Webster Groves

Trembley-Wilson Webster Groves
Offer a modern home on Kirkwood av., in Webster for $5500; has 6 rooms and bath; is in fine condition; lot 75x190.

Trembley-Wilson Webster Groves
Offer 9 Highland av., Glendale, for $7749. 6-room modern home; lot 110x150; cash.

Trembley-Wilson Webster Groves
Offer 329 Old Orchard av., for $3100; 7 rooms; lot 50x223.

RESIDENCE—5 rooms; modern brick; slate roof; clean; cash or terms. 4539A Papin, Forest 6986J.

RESIDENCE—New, 6 rooms, tile bath, built-in tub, oak floors, furnace, fireplace, porch; lot 100x178. Austin pl. and Manchester car, Glendale Terrace; open. (c69)

RESIDENCE—740 Fairview. Webster Groves; 6 rooms; hardwood floors, modern; $6500; easy terms; open for inspection. BALSOR, R. & B. Co., 5809 Delmar.

RESIDENCE—Webster Groves, 109 Old Orchard av., 8 rooms, including large living room; bath; all modern improvements, large garage, city sewer, water, gas, elec., fine location, large shade trees; lot 125x190. Church, Bompart and Big Bend road, close to trains and trolley. Price reduced to $8500. Any reasonable terms. KENT JARVIS, Sole Agent, 706 Chestnut.

RESIDENCE—Webster Park house, east side Orchard av., north of Hawthorne av.; 9 rooms, brand-new, solid brick wall, central hall, finished in oak; 4 bedrooms, 2 baths, 4 toilets, hot-water heat, set on 100x200 foot lot, in private park; $20,000 cash, or will sell on terms of $3500 cash, $125 monthly payments, 6 per cent interest.
CLYDE S. FISHER, Webster 1268J, or Main 1858. (c67)

Trembley-Wilson Webster Groves
Offer 7 Westmoor av., for $7000; 9-room bungalow; lot 50x170.

TWO NEW BUNGALOWS.
Most attractive homes at the price to be had. Big Bend rd., just west of Sappington rd.; each has large lot; key next door.
JAS. C. MORFIT, 807 Chestnut st.

Trembley-Wilson Webster Groves
Offer 7 Rosalie pl. for $7500; 6-room bungalow; hardwood floors, hot-water heat; lot 75x132.

NEW BRICK HOUSE.
18 E. Searcy av., Derwent Elm and Maple-own. JAS. C. MORFIT, 807 Chestnut st.

Trembley-Wilson Webster Groves
Offer 601 Gray av. for $2200; 5-room cottage.

SIX-ROOM MODERN BUNGALOW
ALL ON ONE FLOOR.
Water, gas, electric, sewers, etc.; lot 100x400; open. 243 Forest av.
JAS. C. MORFIT, 807 Chestnut st.

Trembley-Wilson Webster Groves
Offer 801 N. Orkland av., Glendale, for $10,500; beautiful 5-room bungalow, hardwood floors, hot-water heat; double garage; lot 194x150, covered with shade trees and shrubbery.

ATTRACTIVE MODERN HOME.
8 rooms, hot-water heat, hardwood floors, sleeping porches; $13,500 cash.
JAS. C. MORFIT, 807 Chestnut st.

Trembley-Wilson Webster Groves
Offer 124 S. Elm av. for $8500; 8-room modern home; very conveniently located; lot 50x163; garage.

PLACE FOR BIG FAMILY.
Nine rooms; modern conveniences, hardwood floors; garage; lot 100x400; fruit and garden; low price and easy terms; 725 S. Berry.
JAS. C. MORFIT, 807 Chestnut st.

Trembley-Wilson Webster Groves
Offer 16 Clark av., at $9000; 9 rooms, hardwood floors and all modern improvements; lot 164x200.

FOUR-ROOM BUNGALOW, 1 ACRE, $6500.
Hot-water heat; garage. Big Bend rd., four miles of Dennis rd.
JAS. C. MORFIT, 807 Chestnut st.

Trembley-Wilson Webster Groves
Offer 627 Amelia av. for $9000; 8 rooms, hardwood floors; hot-water heat; garage; lot 49x200; owner anxious for quick sale.

6-ROOM MODERN STUCCO BUNGALOW, 611 N. Taylor av.
JAS. C. MORFIT, 807 Chestnut st.

Trembley-Wilson Webster Groves
Offer 15 W. Jackson road for $7800; 6-room modern brick; hardwood floors; hot-water heat; large sleeping porch; lot 53x117.

TREMBLEY-WILSON R. E. & I. CO. Get our list of Webster and Kirkwood property. (c)

SUBURBAN PROP'TY FOR SALE SUBURBAN PROP'TY FOR SALE



THE MOORLANDS

Exclusively for Homes

We have completely sold out Boland place from Wydown boulevard to the Clayton road.

We are now selling Moorlands drive and Claytonia terrace, and lots fronting Clayton road.

Lots ranging from 65 feet to 100 feet—thoroughly restricted.

Lots are going fast. Come out and pick yours before the September boom is on.

Our property selling from 40% to 60% cheaper than surrounding property.

100% VALUE FOR 60% PRICE

SHAW & FRANCES, Special Agents

Wydown 345 Main 5055 Cabany 3150

Holbrook-Blackwelder R. E. Trust Co.

812 Chestnut St.—Main 5055

GENTLEMAN'S COUNTRY HOME

LOCATION—Sunset Inn district, third house west of Denny road on south side of Rott road, in a district



d place from
oad.
and Claytonia
oad.
—thoroughly
ick yours be-
60% cheaper
% PRICE
NCES,
nts
Cabany 3150
welder
Co.
5055

N'S
OME
est of Denny road on
led by the finest homes
ver the best roads, to
Bell phone, Frisco R. R.
rnace heat; nicely dec-
front and rear of house.
d chicken houses.
ring.
nty from this property.
IESTNUT ST.

ebster Groves
on Webster Grove
Jackson road for $1,000;
wood floors, steam heat; ga-
lot, 100x312.
NGALOW; LOT 270x317,
rner of Lockwood and
Room enough for several
e, bargain.
MORFIT, 807 Chestnut st.
on Webster Groves
wood av. for $17,500; this is
hot-water heat, beautiful
location; lot 90x254; many
rees.
WOOD FOREST
kson rd.; new 7-room colonial;
built of Denison's inter-
his house sets on a high lot,
derful oak trees; property
Phone Webster 5807. (c7)
an Webster Groves
lig Bend road for $10,500;
real home, furnace heat; lot
property is in fine condition.
SOUTH GORE
finest stucco residences in
or neighborhood; eight (soon
sleeping porch, hardwood
ly modern in every respect;
and garage; lot 60x285; beau-
shade trees; owner will show
RANKE, 1008 Chestnut st.
n Webster Groves
av. for $8000; 8-room house,
Wellston
ooms, garage; bargain; west
at 1448 Leroy av.
oom frame, 60 feet front; ga-
gain; 55 feet; 3-room brick;
Market. Inquire M. Langen-
6, Box 592, Wellston, Mo.
oom frame, water, electric;
rice $2500; terms.
INV. CO., 6321 Easton.
ooms, improvements; furn-
st cheap for cash, or rent;
2 blocks north of Page
Spencer pl., 4-room frame,
Call today.
oom stone, slate roof, wa-
electric, garage; exceptional
$1000 cash, balance easy
VATEROTT REALTY CO.
8 Easton av., Wellston, Mo
n Hunt av., in Wellston;
Easton. Delmar 4324J.
OOM COTTAGE
eet av., water, gas, electric
0x130; price $3000.
KAMP, 6211 Easton av.
and $20 Per Month
av., Wellston; 4-room cot-
t, electric; lot 68x125 ft.;
ment of St. Charles rock r.
723 Chestnut. Main 1192
OOM COTTAGE
av., frame, bath, gas and
3500.
frame, sleeping porch;
KAMP, 6211 Easton av.
ttage—Only $1500
3-room cottage; practically
, lot 40x116; lots of grapes,
chicken house; price $1500;
ent; owner will show.
STRAND, 808 Chestnut
ROOM BRICK
ming-house location. 1378
ve baths, water, gas and

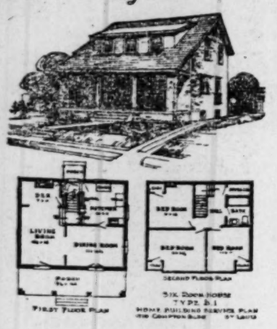
CITY REAL ESTATE FOR SALE CITY REAL ESTATE FOR SALE

Buy—Easy Terms

Good Schools—
Good Churches—
Good Neighbors—
You Can't Go Wrong—
Why Delay Another Day—

You cannot buy better-built homes anywhere than we are offering for sale on Sutherland and Bancroft Aves., in Southampton (1400 South on Kingshighway).

You can buy a lot 40 feet by the depth, and if you pay cash, can get money to build with according to your own ideals. Southampton car direct. 37 minutes to Broadway, through the heart of the wholesale and retail district on Pine street. Office on ground—open Saturday and Sunday afternoon—or apply to



¾-inch Hardwood Floor—Every Modern Convenience.

MERCANTILE TRUST CO., Agt.
Eighth, Locust to St. Charles

Come Today and See

Gravois Homesites

the Big South Side
MONEY-MAKER

The lowest-priced lots ever offered. Grading and walks completed. Sewer now building; many homes under construction. No trouble to get money for building in Gravois Homesites. Lots selling on easy terms. Buy now and make big profits on re-sales. Cherokee car to Nagel Av. (1 Gravois). Boody and Galler, selling agents there every day until dark.

A. R. SCHOLLMEYER R. E. CO.,
7th and Chestnut

$50 CASH

(Balance monthly) will make you big money if invested in

PARKSIDE

the fast-growing South St. Louis subdivision. You are sure to make money by buying now or we will help you build your home. Cherokee car to Bates Street, walk east three blocks to Leona St. Come today.

A. R. SCHOLLMEYER R. E. Co., 7th and Chestnut

MISSISSIPPI VALLEY TRUST CO.

82 Acres for Factory Sites in NORTHWEST INDUSTRIAL DISTRICT

Ample frontage on Terminal R. R. belt Line. Adjoins Pulman Shop on south and west. Western boundry 1906 ft. on Goodfellow Av., northern boundry 1600 ft. on Bircher St. Ideally located for factory or factories of any character.

MISSISSIPPI VALLEY TRUST CO., Agents
Main 3640 Fourth and Pine Streets Central 3306

CHOICE RESIDENTIAL LOTS.
IN GOOD LOCATION.
Allen, s. w. cor. Missouri, 40x142, $40.
Ann, s. w. cor. Missouri, 80x144, $50.
Ann, s. w. cor. Missouri, 30x129, $50.
Ann, s. w. cor. Mississippi, 80x125, $40.
Ann, s. w. cor. Eighteenth, 80x125, $40.
Russell, s. e. cor. McNair, 51x144, $60.
Kingsbury and Wellesley, 62x175.
Salisbury, east of Wellesley, 75x210.
Grand, north of Neosho, 62x150, $50.
Compton and Geyer, s. e. cor., 53x150, $45.
Compton and Copelin, n. w. cor., 53x125, $30.
Lafayette, west of Compton, 50x125, $50.
Ingals, s. e. cor. California, 58x125, $40.
Grand, south of Millents, 5 lots, each 30x125, $30.
Hamilton, near Oakland, 2 lots, 37x135, $35.
Westhorne bl., east of Compton, 100x190, $50.
Westhorne bl., west of Compton, 100x200, $50.
Southern bl., Ivanhoe, 100x190, $50.
Elwood, west of McCausland, 50x155, $9.
Shirley, east of Ivanhoe, 40x200, $25.
Westmoreland drive, 110x220, $80.
Cheathe, west of McCausland, 50x165, $12.
Cardell, east of McCausland, 50x150, $10.
Maywood and Millents av., 30x150, $35.
BY HIEMENZ R. CO., 614 Chestnut. Main 675. Central 873.

LOT—3000 block Nagel av., 45x113; unrestricted. Call owner, Central 8010R.
LOT—50x125; industrial district; improved; your own price. Cabany 4643W.
LOT—2 lots cheap. Will build. W. E. STORTON, 610 Equitable Bldg.
LOT—50x150, Delmar Gardens; will trade for West End flat. Box F-176, P.-D. (c)
LOT—Near North Hills, in Glen Echo Park; $75 frontage. Forest 2283W. (c)
LOT—Leaving city; must sell; will sacrifice 50x150; cash. Lee and Taylor Sts. Sidney 1657W.

CHEAP LOTS

Hi-Pointe, 55x125, south side Alamo, in the city, only $2800.
Pope av., s. e. corner Carter av., 59x149, at $45 per foot.
Walter pl., lots, finest located lots in Baden, fronting Church rd., Theobald st., Veronica av. and Hornsby av.; price $18 to $30 per foot, streets, sidewalks, sewers, etc.
Taylor and Kossuth aves., lot 200x225; s. w. corner, only $25 per foot.
Claxton av., 50 feet, between 5064 and 5078 Claxton, only $30 per foot.
Obear av., west side, between Carter and Penrose, 100x107, only $30.
Goethe av., 30 feet, north side, west of house 4850 and just east of King's highway, only $30 per foot.
Schiller pl., 30x120, would be 3968 Schiller pl., just east of Morganford; only $30.
S. e. corner Geyer and Compton; 52x160, at $45.
Sirens on property.
ROSENBAUM-HAUSCHULTE R. E. CO.,
2407 N. Broadway.

LOT—40x146 feet, corner, O'Fallon Park district; offer wanted. Box O-251, P.-D.

BARGAINS IN VACANT LOTS.
Thekla av., $22 per foot; between King's highway bl. and Euclid av.; street made.
Ashby av., $20 per foot; between King's highway bl. and Euclid av.; street made.
Davison av., $20 per foot; between Pranze and Bircher; street made.
Davison av., $16 per foot; between Theodore and Thekla avs.
Theodore av., $16 per foot; between King's highway and Euclid avs.
See Mr. Hamilton.
STRODTMAN & STRODTMAN,
3007 N. Broadway.

CHEAPEST LOT
Washington Heights; De Giverville, corner Hamilton; cannot be matched for the price. Particulars at office. Do not phone.
BARNGROVE & SPECHT, 112 N. 7th st.

LINDELL AV. VACANT
50x144; south side of Lindell, west of Pennsylvania.
WALTER JONES R. E. CO., 618 Chestnut.

IMPROVED PROPERTY FOR SALE

West

VACANT—Pershing av., next west of 6820; very desirable lot, 50x180; price right. EASTON-TAYLOR TRUST CO., 4474 Easton.

DELMAR BL. LOT
Just west of Hamilton, on south side, 55 feet front; business here 24 hours each day. Price $450 per foot; opposite Park Theater and Cafferata's.
JOHN DOCKERY & SON, 1025 Chestnut.

EASTON AV. LOTS
Near Pendleton; 40 to 125 ft., 25 and 50 foot lot if desired; terms arranged; offers considered; anxious to sell.
JAMES B. MAGUIRE REAL ESTATE,
810 Chestnut st.

M. T. LOTS, $65
Maryland Terrace lots at above price are cheap. See us at once.
CHAUNCEY P. HEATH, 818 Chestnut st.

KINGSBURY BL. LOT
Corner Clara, 120 feet; good depth; restricted; terms arranged.
JAMES H. MAGUIRE, REAL ESTATE,
810 Chestnut st.

PARKVIEW
Choice residential lots on Westminster, McPherson, Waterman, Pershing and Westgate; also Lexington, Berry and Penrose; elsewhere on all lots; our representative will call on application.
WEISELS-GERHART REAL ESTATE CO.,
Eighth and Chestnut.

BUNGALOWS AND COTTAGES For Sale

FRIE REALTY CO.

COTTAGES.
4751 Rosa, 5-room modern brick; bath, gas and electric; hot-water heat, screens, shades; price, terms; $5000; $7500.
4343 Gannett, 5-room brick; bath, gas and electric, hot-water heat; garage; price $6500.
4363 Wallace, 4-room frame and attic; bath, gas and electric; street made; price $4,500.
4317 Wallace, a modern 5-room California bungalow; hot-water heat, bath, gas and electric; grate; and chicken house; lot 50x125; immediate possession. For price and terms call at office.
4257 Chippewa st.; a modern 5-room frame; 5 rooms, gas and electric, bath; large barn across lot; lot 50x123; price $4200; terms.
Ready to move in, 4449-4453 Neosho; 4-room brick and attic; terms.
5232-5236 Schollmeyer pl., 5 and 6 rooms, brick; ready to move in; terms.
4411 Walker; modern 5-room brick; gas, electric, bath, screens; price $5500. See
FRIE REALTY CO.
4435 Gravois
Open till 8 p. m. daily and Sunday 4 p. m.

BUNGALOW—5 rooms, City Limits and Market cars; $75. Benton 1564R. (c)
BUNGALOW—Modern; must be seen to be appreciated. Box F-2568, P.-D. (c)
HOUSE—5 rooms, frame; modern. 5800 west; price $3800. Box F-402, Post-Dis.
WE HAVE under construction a modern 4-room frame cottage; this place can be bought on easy terms; come out and let us show you. See FRIE R. E. CO.
MOVE RIGHT IN
NOW VACANT
4-room brick, bath and electric; ½ block from Fairgrounds Park; 3931 Sherman pl. You only need $500 and $45 per month to G. B. & J. M. O'REILLY, 723 Chestnut st.

FOUR-ROOM BUNGALOW
Four-room frame, strictly modern, finished basement. Lot 50x200.
H. B. KIRKAMP, 6211 Easton.

NEW BUNGALOW
RAMONA HEIGHTS
4 rooms, tile bath, furnace, electric range; garage, chicken house; lot 50x200.
WALTER JONES R. E. CO., 618 Chestnut.

SACRIFICE
Four-room modern bungalow; lot 100x160; one block to car. Catholic school and church; $350 cash, balance easy terms.
TEGETHOFF-VATTEROTT REALTY CO.,
Cabany 8376. 6228A Easton av.

COTTAGE—$1800
1330 ANNIE AV.
Two-room frame cottage, with 50-foot lot, 1330 Annie av., 1 block from Page car line; terms $200 cash.
CORNET & ZEIBIG TRUST, 719 Chestnut.

McD—FIVE COTTAGES—McD
5736 Garfield, 4-room brick $4,200
5208 O'Dell, 6-room frame 4,200
6514 Page, 4-room brick 4,500
2700 Marcus, 5-room frame 2,500
5469 Wren, 4-room frame 1,700
C. M. McDONALD R. E. CO.,
1111 Chestnut.

Central

COTTAGE—Brick; 2641 Chouteau av.; 3 rooms and frame kitchen; gas, cemented laundry; low price; easy terms.
TONY HURLEMAN, 3539 Arsenal st.
Grand 582. Victor 241.

2736-32 THOMAS ST.
Double 3-3 room brick cottage, can be bought on terms for price of single cottage; good paying renter.
LEO. N. COOPER, 808 Chestnut. Olive 3276.

North

BEAUTIFUL country home; 11 rooms, two baths, hot-water heat, garage for 2 cars; outdoor sleeping; private cottage for servant quarters, building almost completed; west side of Price road, north of Ladue road.
BUNGALOW—Modern, 4 rooms, bath, gas, electric, furnace; $500 cash, balance terms. Call 5239 Helen av.
BUNGALOW—New, 4 rooms, Murphy bed; cheap; leaving city. 2204 Frederick, Bar den.
BUNGALOW—4218 W. Sacramento; well-built, 1 floor; 5 rooms; 5 years old; $6500. WATTS REALTY CO., 621 Chestnut.
BUNGALOW—4482 Penrose; modern 5-room brick; bath, furnace, slate roof, garage; price only $5500. GEO. J. WANSTRATH, 717¼ Chestnut.
COTTAGE—3 rooms, large barn suitable for garage or coal yard. 1832 Hogan st. (c09)
COTTAGE—Brick; 5 rooms, reception hall, bath, gas, electric. 4021 Lee av. (c)
COTTAGE—1½-story frame; lot 25x125 or 50x125. 5008 Arlington.
COTTAGE—3 rooms; garage for four machines. 1943 Maiden lane.
COTTAGE—815 Gano, 4-room brick; $2700, $1 week. 2102 East Grand. Phoenix.
COTTAGE—2849-4 rooms, bath, gas, laundry; A1 condition; $2800; terms.
COTTAGE—2519 Maiden Lane, 4 rooms, large lot, $1500. Owner, 3949 Lincoln.
COTTAGE—3642 Lucky; 4 rooms, modern; cellar; terms to suit. H. Lewton, 3710 Page.
COTTAGE—Brick; 5 rooms, bath, electric; garage. 4341 Linton.
COTTAGE—4023 Garfield; 4-room brick; modern; price $2650.
W. S. WHITE, 503 Equitable Bldg.
COTTAGE—4009 North Market; 6 rooms, reception hall, bath, laundry, gas, electric; price right for quick sale.
COTTAGE—4108 Lexington; 3-room frame, inside toilet; electric; $1200.
AUGUST C. HILMER, 2712 N. 14th st.
COTTAGE—4 rooms, bath, electric, garage; $2500. 5651 Belle Glade. Forest 1213R.
COTTAGE—3820 Malden lane, 3 rooms, garage for three machines; $2000.
AUGUST C. HILMER, 2712 N. 14th st.
COTTAGE—Frame, 4 rooms, electric; large porch and garage; lot 25x134; $2200. 2518 Whittier st.
COTTAGE—3115 Fair av.; 3 rooms, with attic, gas and water.
KAMP, 216 Wainwright Bldg.
COTTAGE—All modern, 5 rooms, 7 years old; reasonable. Call Monday, 1828 E. Prairie av.
COTTAGE—Brick; 2748 Prairie; 4 rooms, bath, electric and furnace.
E. P. LUECKING, 210 Title Guaranty Bldg.
COTTAGE—4127 Clara pl.; 3 rooms, bath; 3 blocks north of King's highway and Natural Bridge. See owner at 1813 Sidney.
COTTAGE—3-room; bargain; garage, two houses, fruit trees; lot 1438x260. 8317 Hall's Ferry rd., block from car.
COTTAGE—4146 Penrose st.; 3-room frame, bath; good condition; owner there. Colfax 266R.
BREMNER R. E. CO., 506 Wainwright Bldg.
COTTAGES—4709 Peck st.; new 5-room brick; tile bath, furnace; make terms. 4319 Margaretta; 6-room brick; bath; bargain; $4700. For cards of admission see CHAS. GUNDLACH, Florissant and Allen.
COTTAGE—4127 Red Bud av., beautiful; 5 rooms; first-class condition; must be seen to be appreciated; bargain for cash; owner leaving city. ANDREW SCHNEIDER. 2150 College av.
COTTAGE—Frame, 3 rooms, 2 finished basement rooms; electric, garage; North St. Louis; convenient to car lines; all improvements made; $3000. Box F-51. Post-Dispatch. (99)
COTTAGE—3720 Garfield; brick; 4 large rooms, bath, electric, fine condition; also frame laundry in rear; vacant soon; price $3200; reasonable terms.
WEST ST. LOUIS TRUST CO.,
Easton and Sarah. (c7)
HOUSE—With 3 rooms, electric, gas, water, cellar. 5734 Helen av., West Walnut Manor.
HOUSE—$150 cash, 4-room brick, newly painted, 2021 Howard. $500 cash buys bungalow, 4324 Davison. Tyler 1769R. (2)

Southwest

LOT—In Southampton; 30x125 feet; south side of Walsh st., 3 blocks west of King's highway; $20 per foot; terms.
LOT—Sell or trade as part payment on home, an improved lot 42½x125, corner Newport and Walsh, 4 blocks south of Bevo Mill. Call Cab. 7036.
LOT—50x165, north side Pernod av., 270 feet west of Jamieson av. Price only $9 per foot.
KENT JARVIS, 706 Chestnut.
LOT—Corner McRee and Lawrence avs.; only unrestricted corner left; will sell 30 or 60 feet. See LIPP & EWERS, Compton and Shenandoah. Phone Grand 41.
LOT—Dandy, 30 feet, on Berthold, west of King's highway, near Forest Park; street and alley made; this lot must be sold; price $30 per foot.
DUBINSKY REALTY CO.,
504 Wainwright Bldg.
VACANT LOT—30x145, west side Forest av., south of Berthold; all improvements. Price only $800.
KENT JARVIS, 706 Chestnut.
VACANT—Ranken av., between Bredelle and Laclede; 300x125, at only $9 per foot; just west of Pennsylvania Park.
J. H. GUNDLACH & CO., 3615 N. Broadway

HERE'S A BARGAIN
We have for sale 100 feet 2½ inches vacant on west side of Nebraska, one-half block north of Neosho; brick street and alley; can be bought for $25 per foot.
PHILIP H. LENZ & SON REALTY CO.,
211 Wainwright Bldg.

West

LOT—163-165; Vinita Park; for cash; will assist financing building. Cabany 2848W.
LOT—25 feet on Williams pl., $28 per foot. Owner, 4214 Chouteau av. (c82)
LOT—40x178; North Parkview; ideal for flat or apartment. Forest 4219M.
LOT—Northmoor drive; beautiful; for business or residence; 60x196. BARNGROVE & SPECHT, 112 N. 7th st.
LOT—Hi-Pointe; cheapest in the subdivision; taken in trade; $45 per foot. Owner, 5096 Title Guaranty Bldg. (c82)
LOT—50x140; n. s. Finney av.; 40xx block; bargain; terms; owner may exchange. KOTTMEAN, 301, 722 Chestnut. Main 1195.
LOT—Or exchange; 68x140 for bungalow or residence; all improvements; shade trees. Ivanhoe 1745A, Delaware.
LOT—South side Maryland Terrace, 50x198, at 7200; priced to sell quickly. Call owner, Cabany 7245W.
LOT—58x177, north side Forest Park boul., 700 feet west of Vandeventer. Price only $70 per foot.
KENT JARVIS, 706 Chestnut.
LOT—50x213; vacant; a beautiful lot on grade; restricted; north side Laclede just east of Newstead; ripe for improvement; bargain. WALTER JONES R. E. CO., 618 Chestnut.

CHEAPEST LOT
Washington Heights; De Giverville, corner Hamilton; cannot be matched for the price. Particulars at office. Do not phone.
BARNGROVE & SPECHT, 112 N. 7th st.

North

LOT—40x146 feet, corner, O'Fallon Park district; offer wanted. Box O-251, P.-D.

BARGAINS IN VACANT LOTS.
Thekla av., $22 per foot; between King's highway bl. and Euclid av.; street made.
Ashby av., $20 per foot; between King's highway bl. and Euclid av.; street made.
Davison av., $20 per foot; between Pranze and Bircher; street made.
Davison av., $16 per foot; between Theodore and Thekla avs.
Theodore av., $16 per foot; between King's highway and Euclid avs.
See Mr. Hamilton.
STRODTMAN & STRODTMAN,
3007 N. Broadway.

BUNGALOWS AND COTTAGES For Sale

North

FIRST-CLASS CONDITION—$1500
4038 Cottage; 3 rooms; terms.
ALBERT WENZLICK, 1010 Chestnut.

WONDERFUL HOME.
2915 N. Taylor; 7 rooms, tile bath, electric lights, hot-water heat; garage; hardwood floors; lot 37½x145. Card of admission, see HARTWIG-DISCHINGER, 3022 N. Grand.

BARGAINS IN COTTAGES.
2717 Sullivan, brick, bath, electric; good condition; large front yard for children.
4029 Sacramento; 4-room frame; furnace, electric; garage; vide lot; good value.
4217 Warne; 5-room frame; good condition; good neighborhood; suitable for store.
1908 E. Prairie; 6-room frame; 75-foot front; bargain for $3650; make offer.
TRAUTNER REALTY CO., Olive 3318.

5-ROOM COTTAGE—30-FT. LOT
Fine Condition—Easy Terms—4574 Lucky.
FRANCIS PERRY-RUTH, 102 N. 8th st.

VACANT—BARGAIN—TERMS
2231 Montgomery; 3 rooms and bath; basement room; gas; nice lot. For key, phone office. KORTE-RUST REALTY CO.,
816 Chestnut st.

COTTAGE, $5200
4469 Lee av.; 5-room brick cottage; reception hall, tile bath, furnace, electric, garage; street made; owner will show; easy terms.
EDW. L. KUHS, 8321 N. Broadway. Colfax 660.

MOVE IN THIS COTTAGE.
2950 Montgomery; 6 rooms; in good order; owner will show; make offer; immediate possession. JOHN BULL, Agt., 20 N. 7th. Main 1431.

3730 GARFIELD.
Dandy brick cottage; 5 rooms, bath, hot-water heat, electric, etc.; $5500. "SEE US."
BRINKOP, 619 Chestnut.

COTTAGE BARGAIN
1908 Lafin av.; near North Market st.; 6-room brick; electric, toilet; garage; price for quick sale; $2700; owner will show you through.
HARTWIG-DISCHINGER, 3022 N. Grand.

1418 E. PRAIRIE AV.—$4,200.
2-story brick and frame; 7 rooms first floor, 3 rooms, bath and toilet second floor; good buy.
CHAS. GUNDLACH, Florissant and Allen.

COTTAGE BARGAIN.
4120 Grove; 3-room brick; with basement, electric, range; bath; lot 20x117. $2500; make offer; well built.
J. H. GUNDLACH & BRO.
5-Room Brick Cottage—Bargain
4015 North Market; 5 rooms, bath, electric light; price $4000.
J. CONCANNON, 1212 Wainwright Bldg.

FRAME COTTAGE, $3300
Beautiful location, corner lot, between 2 parks, 1 block to school, 3 car lines, 1 block away, asphalt street, sewer alley, 3 rooms, can easily be converted into 4. Bath, furnace, electric; marble sink; slate roof on house, porches and garage; owner needs money quick. Call Colfax 2585M. (c)

New Modern Bungalow
4133 N. Taylor av. (take Lee car); 30x112; nicely; nice 4-room and kitchen brick; tile bath, furnace, electric; garage; $1000 cash, balance terms; $5500.
J. H. GUNDLACH & CO., 3615 N. Broadway

BADEN BUNGALOW
1618 BITTNER ST.
Six-room brick bungalow; bath, furnace, electric; lot 30x125; owner will show; terms.
EDW. L. KUHS, 8321 N. Broadway. Colfax 660.

4920 TERRY AV.
6-room brick bungalow; steam heat, tile bath, gas and electric; block porch; hardwood floors; lot 33x141 ft.
MOUND CITY TRUST CO., Union & St. Louis avs.

4134 LEA PLACE
For sale; dandy 4-room brick cottage; electric, etc.; in fine condition; 1 block from Fairground Park, a real bargain at $3700, on easy terms; act quick. This will not last. FRANK S. RICE, Room 411, 722 Chestnut. Olive 657.

O'Fallon Park Bungalow
4516 Pope; 5 rooms and reception hall, on one floor; garage; price $6200; terms, $1000 cash, balance easy.
ROSENBAUM-HAUSCHULTE R. E. CO.,
2407 N. Broadway.

ATTENTION, RENTERS
THIS IS YOUR CHANCE. BEAT HIGH RENTS.
$300 down and $25 a month buys 2318 N. Sarah st.; 4 rooms and bath; electric, grates, chicken house, etc.; vacant; open from 9 a. m. to 6 p. m. Electric fixtures, shades, copper screens, hardwood floors, brick fireplace, large front porch; owner on premises Sunday. (c)

Three Bargains—Close Estate
3950 Lucky, 5 rooms; lot 50x140...$1,800
4435 Mafflitt, 4 rooms; lot 20x140... 1,400
4275 Garfield, 3 rooms; lot 25x140... 1,400
Terms; dandy.
KEANE & FRANKE, 1008 Chestnut.

SEE 3022 FAIR AVENUE
Cut to $3900; easy terms; modern one-story, 4-room brick cottage, bath, furnace, electric, garage; granitoid basement, etc.; owner there; see it; must be sold.
JOHN S. BLAKE & BRO., 815 Chestnut. (c)

COTTAGE BARGAIN
3726 Penrose street, a good one-story brick cottage of four rooms, bath furnace, slate sink, gas and electric, lot 25x102, price $4000.
HEMMELMANN-SPACKLER R. E. CO.,
7th and Chestnut sts.

LOOK AT THIS
3724 Sullivan av.; a good brick cottage of 3 rooms, all first floor, and 2 nice light basement rooms and bath; lot 26½x118; price $3000.
HEMMELMANN-SPACKLER R. E. CO.,
7th and Chestnut sts.

Northwest

BEACON, 4772—5-room frame; bath, gas and electric; lot 30x145 feet; only $3000. MOUND CITY TRUST CO.,
Union and St. Louis avs.

BUNGALOW—4557 Lexington; 5-room efficiency; reasonable. Se owner.
BUNGALOW—New, modern, 5 room; 4949 Claxton. Open today, 2 to 4. Grand 4529.
BUNGALOW—New, 5 rooms and bath, all conveniences; 6227 Dardanella av., Pine Lawn, Lindell 1894W. (7)
BUNGALOW—4 room, modern, sacrifice, $2750. See Edmund, under white awning, 5555 Robin. Colfax 2581.
BUNGALOW—Six rooms, bath; garage; electric, gas, furnace; reasonable offer buys. 4928 Alsace av.
BUNGALOW—Nearly complete; 5 rooms and bath; modern throughout; sacrifice for $3800. 5539 Labadie.
BUNGALOW—5363 Ruskin, 5-room frame; modern; $4900. H. P. Wyatt, 2102 East Grand. Phones.
BUNGALOW—5201 Terry av.; 5 rooms, tile bath and porch; modern throughout; lot 30x140. P. J. REGAN R. E. CO., 702 Chestnut st.
BUNGALOW—4769 Cupples; 5 rooms, new brick bungalow; tile roof and bath; hardwood floors, marble sink, furnace heat; terms to suit; owner on premises.
BUNGALOW—4209 Peck; 4 rooms, reception hall, modern conveniences; large concrete porch; terms; open Sunday. Owner, Forest 3072M.
BUNGALOW—4517 Greer; 5 rooms, tile bath, hardwood floors, steam heat, etc., owner will show through. ANTHONY SCHMITT R. E. CO., room 406 722 Chestnut.
BUNGALOW—New, 4 rooms, hardwood floors, tile bath, furnace, etc.; a classy place; price $4800; reasonable cash payment, balance like rent; 4857 Alsace av., near Euclid. Natural Bridge car.
BUNGALOW—Modern; 5 rooms and bath; brick; 100 feet front; abundance of grapes, bearing fruit trees and room for 2 garages. Apply 5455 Hodiamont, Dr. William B. Kleiusiel.
BUNGALOW—47xx Cupples pl.; 7-room bungalow, bath, furnace, electricity, slate roof, side driveway; 40-foot lot; must be seen to be appreciated. Get card from
ALBERT WENZLICK, 1010 Chestnut.
BUNGALOW—6506 Emma av.; six-room frame; bath, gas, electric and furnace; lot 64x140 feet; reasonably priced. For terms see MOUND CITY TRUST CO.,
Union and St. Louis avs.
BUNGALOW—Brick; northwest; 4 rooms, bath, furnace, gas; elegant furniture, electric vacuum cleaner, washing machine, enamel range, wicker furniture; an $6000. Box F-160, Post-Dispatch. (c)
COTTAGE—Modern 4-room; garage, grapes. 5655 Roosevelt.
COTTAGE—3 rooms; $1500; streets made. 5645 Spalding av., west of Clara; owner.
COTTAGE—Frame, 4 rooms, bath, 4906 Emerson, frame; 3 rooms, water, electricity; good shed.
COTTAGE—47xx St. Louis; brick, 4 rooms, bath, furnace; $1000 cash. Calvary 1530-J.
COTTAGE—4 rooms, strictly modern; best location. 6107 Emma av.
COTTAGE—2535 Semple; price 3 rooms, bath, brick. Louis Rosen, 618 Chestnut.
COTTAGE—5517 Claxton av.; 4 rooms and bath; steam heat; now vacant.
COTTAGE—5-room frame; 50-ft. lot; sell cheap. Box F-159 Post-Dispatch. (c)
COTTAGE—5 rooms, bath, electric, garage; painted; $2500 cash; terms. 5640 Theodosia.
COTTAGE—5661 Spalding av.; good frame, 5 rooms; price $2750; owner will show it. G. B. & J. M. O'REILLY, 723 Chestnut st.
COTTAGE—5-room, 50x125; large lawn, block new Bates School; $3850. 3828 Garfield av.
COTTAGE—In Walnut Park, 3 rooms, gas, electric, toilet, basement, 50-ft. lot; street made. 5253 Gilmore av. (61)
COTTAGE—4 rooms, bath, electric, corner lot, 44-ft. front; block General Motors. 3303 Akner pl.

BUNGALOWS AND COTTAGES For Sale

Northwest

COTTAGE—5076 Geraldine av., 4-room frame; tile bath, laundry, electric; lot 25x126½; $2900, $1900 cash.
COTTAGE—4628 Labadie; 5 rooms, bath, furnace, electric; terms.
ALBERT WENZLICK, 1010 Chestnut st.
COTTAGE—3 room, 2-story brick; partly modern; price $4500; Fair Grounds district. Call Sunday, 4481 Margaretta.
COTTAGE—New frame, 4 rooms and bath; bargain if sold immediately. Apply 5226 Weber av.
COTTAGE—4870 Carter; 5-room brick; tile bath, electric, granitoid basement, screened porch; only $7750.
GEO. J. WANSTRATH, 717¼ Chestnut.
COTTAGE—3418 Arlington av.; 3-room frame; bath; electric; lot 25x217; garage for 2 machines; only $3000.
WALTER JONES R. E. CO., 618 Chestnut.
COTTAGE—4941 Sherry av., modern; 5 rooms, gas, electric, toilet and bath; slate roof; basement; 125x125; northwest King's highway and Sherry av.
COTTAGE—4969 Horney av., 3-room frame; bath, gas, electric.
MOUND CITY TRUST CO.,
Union and St. Louis avs.
COTTAGE—4554-56 Maffitt av., 3-room brick cottage, with bath, at a very attractive price; must sell at once.
A. J. TRAUTNER & CO., 823 Chestnut st.
COTTAGE—Look at 5723 Cote Brilliante; 5 rooms; hot-water heat; modern; lot 30x190; large shed; bargain for $4700.
MOUND CITY TRUST CO.,
Union and St. Louis avs.
COTTAGE—5644 Kennerly av.; four-room frame; bath, gas, electric; price $3200.
MOUND CITY TRUST CO.,
Union and St. Louis avs.
COTTAGE—5065 Genevieve; 5-room brick; tile bath, gas, electric and furnace; lot 25 x123 feet; only $4350. See
MOUND CITY TRUST CO.,
Union and St. Louis avs.
COTTAGE—Six-room frame, electric, bath; all newly decorated; lot 50x180; double garage; immediate possession; inspection by owner, 1 p. m.; bargain. $4400. 5423 Delmonico.
COTTAGE—Northwood av., 2815, 5 rooms and bath; new furnace; electric fixtures; all No. 1 order; 2-car garage; immediate possession.
OREON E. & R. G. SCOTT, 800 Chestnut st.
COTTAGE—5753 Cote Brilliante av.; 5-room; bath, electric and furnace, hot and cold water; lot 30x170; grapes, chicken house, fruit trees and fruit trees; price $3950; admission by card only.
ALFRED E. LOCHMOELLER, 103 N. 8th.
DWELLING—5724 Cote Brilliante av., attractive pressed brick 6 rooms, 2-story, hot-water heat, electric fixtures, shades, screens, garage strictly modern. No. 1 order; only $6000; $1000 cash handles deal; Wellston or Union car; make us an offer.
PERSON E. & R. G. SCOTT, 800 Chestnut st.
HOUSE—Five-room frame; gas, water, etc. 4234 W. Margaretta av. Call today.

FOUR-ROOM BUNGALOW.
4548 Argyle; 53x125; 1-story, shingle-roof, frame; bath, furnace, electric light; good condition; street made; reduced to $3000.
J. H. KUHLMANN, 3615 N. Broadway.

5722 ROOSEVELT Pk.
4-room bungalow, bath, gas, electric; $700 cash, balance terms. See owner in property.
6245 Maffitt av.; 5-room brick cottage; bath, gas, electric and furnaces; lot 30x141'6". See MOUND CITY TRUST CO.,
Union and St. Louis avs.

COTTAGE BARGAIN
This 3-room and bath brick cottage is one of the best in the neighborhood; also two extra basement rooms; bargain price and terms like rent. Get card to 4027 Camellia.
LEO. N. COOPER, 808 Chestnut. Olive 3276.

BRICK FOR $4700
5738 Etzel av.; 2 blocks from Goodfellow and Florissant avs.; 4 rooms, modern; owner there. KORTE-RUST REALTY CO.,
816 Chestnut st.

NORTHWEST BUNGALOW
4414 ELMBANK AV.
New 5-room bungalow; tile bath, gas, electric; double garage; owner will show; price $7000; terms.
EDW. L. KUHS, 8321 N. Broadway. Colfax 660.

Beautiful New Bungalow
5471 Queens av.; 5-room brick; tile bath, hot-water heat; electric fixtures, shades, copper screens, hardwood floors, brick fireplace, large front porch; owner on premises Sunday. (c)

BALTIMORE COTTAGE
4563 Arlington av., has 5 rooms, bath, furnace, rock foundation, 3 rooms down and 2 up, street made. Owner must leave town, a bargain. See this Sunday.
HAASE REALTY CO., 921 Chestnut street.

S. E. Corner Janet & Gladys
Jennings Station; new 4-room frame cottage, with bath, gas and electric; nice lot. MOUND CITY TRUST CO. Union & St. Louis

New 6-Room Bungalow
5439 Clayton av.; 6 rooms on one floor, hardwood floors, tile bath, furnace, tile roof; best in St. Louis for $7500; easy terms; open today.
WALTER JONES R. E. CO., 618 Chestnut.

Bungalow Bargain
5735 Edward av., one block north of Natural Bridge and just east of Goodfellow; 5 nice rooms and bath; nice lot; only $3500.
ROSENBAUM-HAUSCHULTE R. E. CO.,
2407 N. Broadway.

NORTHWEST BUNGALOW
5341 PAULIAN PLACE
Beautiful 6-room brick bungalow; reception hall, bath, furnace, electric. All improvements made. Owner will show
R. W. LUCAS, 8321 N. Broadway. Colfax 660.

WALNUT PARK COTTAGES
2 rooms; lot 76x159; $1700, $400 cash.
2 rooms, bath; $2300; $600 cash.
3 rooms, $1900; $500 cash.
4-room bungalow; modern; $3200; $1200 cash. Open Sunday.
A. W. OLIVER, 5736 W. Florissant.

4929 MAFFITT PLACE
Six-room brick bungalow; hot-water heat; tile bath, gas, electric; garage for 2 cars; lot 30x125; hardwood floors; screened-in back porch; good neighborhood.
MOUND CITY TRUST CO.,
Union and St. Louis avs.

BEST IN THE CITY.
Lot and Building Offer
$25 DOWN—$10 PER MONTH
ON A LOT.
Unequaled Financing Help to Build.
Besides Practically Lending you the Lot.
Build to suit yourself a small frame or brick home, or I can have it built for you. Lots 30x130 feet; water, sewer, gas, electricity, street and sidewalk

BUNGALOWS AND COTTAGES For Sale

South

SOUTH SIDE BUNGALOWS

3824 Bamberger av., 5 rooms, beautiful sun parlor, bath, hardwood floors, hot-water heat; rear 2 car lines.

3216 Bayard av., 4 rooms down, 2 and bath up; hardwood floors downstairs; will exchange for flat; $500 cash buys.

4919 Devonshire av., 7 rooms, bath, hot-water heat; lot 50x125; all improvements made in beautiful Southampton.

4923 Devonshire av., 6 rooms, tile roof, metal weather strips; all modern conveniences to make a home complete.

4042 Landsdowne av., 5 rooms, tile roof, gas, electric; lot, a bargain.

4121 Michigan av., 6 rooms, tile bath, hardwood floors throughout; sleeping porch; lot 35x129; very fine and complete home.

3939 West av., 5 rooms, bath, gas, electric, furnace, cement basement, street and sidewalk made; reasonable.

YECKEL-FEYDT-EARICKSON.
2925 S. Broadway. 3001 Gravois av.

JUST COMPLTED

3722 Michigan av.; 4 rooms, tile bath, sun parlor, hardwood floors, basement, fruit cellar; ready to move in.

YECKEL-FEYDT-EARICKSON.
2925 S. Broadway. 3001 Gravois av.

MODERN BRICK COTTAGE

3512 Alabama; 5 rooms and sleeping porch; furnace; electric fixtures. First-class condition.

FRANCISCUS REALTY CO., 804 Chestnut.

3-ROOM COTTAGE, $1600

Nice lot; street made; possession in two weeks; look at this; see owner, 3744 blow st. Open now.

HORENSTEIN REALTY CO., 6428 Michigan.

1010 AND 1016 BATES ST.

Six rooms, bath and sleeping porch; best of construction and modern in every respect.

WILLIAM J. KIMA, 3224 Oregon.

NEW BUNGALOW

Five rooms, bath and reception hall, all one floor; hot-water heat; garage; reduced. 9913 Delmar.

Beautiful New Bungalow

Must Be Seen to Be Appreciated.

3640 Dover; 6 rooms, tile bath, Lieut ath-oth, hardwood floors, hot-water heat, fruit cellar; see to realize; garage.

FEDERER-ARENDES REALTY CO.,
Sidney 2070. 2610 Gravois.

3325 SHENANDOAH A DANDY BUNGALOW

6 rooms, tile bath, furnace, electric, hardwood floors; lot 37x123; new house and a dandy. SEE IT.

STRINKOP, 619 Chestnut.

3619 Hydraulic

Beautiful bungalow of 6 rooms, bath, furnace, all modern conveniences; alley; garage; take Cherokee car to 3800 west; double width; $4,750.

H. C. MILTENBERGER, 14 N. 9th st.

4-Room Brick Cottage, $3000

Will sell on terms; look at this house today; 4254 Utah street; 6316 Alabama av.; for terms of sale.

HORENSTEIN REALTY CO., 6428 Michigan.

COTTAGE BARGAIN

4919 GRESHAM

Five rooms, reception hall, tile bath, hot-water heat, garage; excellent buy; owner will show you through; easy terms.

FEDERER-ARENDES REALTY CO.,
Sidney 2070. 2610 Gravois.

BRICK COTTAGE $750 CASH

Balance easy terms; 3 rooms, bath, electric light, gas; practically laundry; newly papered and painted; 3263 Illinois; come today; see Mendelsohn; 2950 Arsenal.

ALBERT G. BLANKE R. E. CO.,
2803 S. Broadway. 711 Chestnut.

5-ROOM BUNGALOW, $4500

Newly painted; bath, furnace, electric, etc.; 30-ft. lot; street made; will sell on terms; $2,000 cash; 4 rooms and bath up; 4718 Dallas av., short block from Cherokee car. See owner.

HORENSTEIN REALTY CO., 6428 Michigan.

South Side Bungalow

4365 Grace av.; will sell cheap to quick buyer; 4 rooms, tile bath, furnace, 1 year old; small cash payment; will finance this. For price and terms see

TOMBRIDGE AGENCY, 3318 Meramec st.

Beautiful Bungalow

Five large rooms, tile bath, latest electric fixtures; 3718 S. Spring av.; large lawn; convenient neighborhood to five ln; three car lines; will sell at a bargain. Open today.

DEERING AGENCY, 3927 Gravois av.
Both phones.

$400 Cash and $25 Per Month

3014 Utana, a new 4-room frame bungalow; bath, electric, set tubs; $4,250; balance $25 monthly. Utana is almost between Delor and Walsh west of Grand; bargain; Cherokee car, WESTERN REALTY CO., 3000 Main 1195.

SOUTHSIDE BUNGALOW $7500 Slashed to $5500

$25 MONTHLY

6420 Wanda av., containing 3 beautifully painted rooms, pantry, light and gas, tile bath; porcelain closet, medicine chest, linen closet, stationary washstands, marble sink, china closet, oak and other kinds of trim, hardwood floors, concrete porch; electric fixtures; furnace; the best buy today in the county; come out or drive on; only 30-ft. lot. Shenlan av. (6000 south, 90 east), go east 1 block then south 1 block; bargain in Sunset Hills; Manchester or City Limits car.

LOUIS ROSSO, 624 Chestnut.

BRICK BUNGALOW!

PRICE $6300! TERMS!

2908 Nebraska (between Russell and Alabama); slate roof; hot-water heat, tile bath, hardwood floors, buffet, cupboard, tiled sink, brick porch; perfect condition; real bargain.

JOHN S. BLAKE & BRO., 815 Chestnut.

A MODEL BUNGALOW

6320 Alabama av., a really beautiful bungalow; 5 rooms, tile bath, Lieut ath-oth, brick porch across entire front; hardwood floors, beautiful lighting fixtures, shades and screens throughout; hot-water heat; tile bath; one-piece enamel sink. Phone to inspect.

GEO. K. COOPER, 806 Chestnut. Olive 3276.

HOME BUYERS!

FNIE BUNGALOW HOME

OWNER LEAVING CITY—MUST SELL.

3629 Iowa av.; 6 rooms, bath, slate roof; exceptionally well built; hot-water heat; sanitary wash tubs in laundry, built-in buffet, china closet, window seats, coat cupboards; more than price asked; close to cars; from Lutheran Church; this is a wonderful opportunity.

YECKEL-FEYDT-EARICKSON.
2925 S. Broadway. 3001 Gravois av.

IMMEDIATE POSSESSION

6244 Bates st., 4-room frame; bath, gas, electric, furnace; lot 25x244; price reasonable; owner left; don't wait.

YECKEL-FEYDT-EARICKSON.
2925 S. Broadway. 3001 Gravois av.

2 MODERN HOMES

Come out Sunday and look at 4449 and 4451 Neosho st. Take Cherokee car. Get off at Jamieson and walk 1 west, 4 rooms, bath, screened porches across the front; garage; lot 30x135; owner will show you today; corner, street made. Owner will show you through. Act quick. (6)

NEW HIGH-CLASS DOVER PLACE BUNGALOW

1131 Dover pl., 7 rooms, reception hall, tiled fireplace, hardwood floors throughout, beamed ceiling, dining room, buffet, panel effect, sun parlor, tiled bath, hot-water heat, fixtures, screens and shades, fine corner lot, Al sanit. Builder, 3417 Louisiana.

Cottages and Bungalows

4360 Gannett st., 5 rooms, bath, furnace, cement gutters; bargain.

3623 Lawrence, 5 rooms, bath, furnace, tile roof; $4900.

3627 Lawrence, 5 rooms, bath, furnace, fruit cellar; big bargain; $4600.

3611 Dunnica av., 5 rooms, bath, furnace, 2 car line; real snap at $4500; terms.

3634 Virginia av., 6 rooms; lot 30x122; $4200; terms.

3400-02 Hanover av., 6 rooms; $3700.

3402 Hanover st., 4 rooms, toilet; lot 30x122; $3400; terms.

4816 Annania av.; 4 rooms, bath, furnace, fruit cellar; $4850; terms.

HUPPERT REALTY CO., 3540 S. Grand.

NEW 5-ROOM BUNGALOW

3021 Arsenal; 5-room matt brick front; tile bath, hardwood floors, copper screens, fixtures, $6000; terms.

DOUGHERTY-SHEEHAN, 721 Chestnut. (6)

BUNGALOW HOME

TWO SOLD—ONE LEFT.

4048 WISEHEAD.

A cozy, well-built home of 5 rooms, bath, tile roof, brick, porch, etc.; open daily from 2 to 5 p. m. Salesman on ground will be glad to show you; a bargain in a select neighborhood.

YECKEL-FEYDT-EARICKSON.
2925 S. Broadway. 3001 Gravois av.

4130 BEETHOVEN AV.

Possession after Sept. 1; 4-room frame cottage; hot-water heat; tile bath; newly decorated throughout; $4,500; terms.

MAASE REALTY CO., 921 Chestnut street.

4028 Phillips Av.

Modern one-story brick cottage, 5 rooms and bath; hot-water heat; tiled bath; fruit and shade trees; garage; terms; price $4,500.

H. A. BILTERMANN, 714 Chestnut.

5029 TENNESSEE

Two well built cottages, 4 rooms and bath, gas, electric, hot water heat; lot 30x132; price reasonable.

BUNGALOWS AND COTTAGES For Sale

South

New Bungalows

3862 and 3863 Lafayette av.; two modern, brick bungalows, just finished, containing of 6 rooms and sun parlors each, tile bath, hot-water heat, hardwood floors throughout; brick porches; garages; open for inspection Sunday from 2 to 5 P. M.

DOERFLINGER R. CO.,
Jefferson and Gravois.

BEAUTIFUL BUNGALOWS

3906 AND 3942 HUMPHREY

Five rooms and sun parlor, all on one floor; hardwood floors throughout; tile bath, Parisian hip roof, fruit cellar; large porch across front of house; owner leaving city. For card of admission see

FEDERER-ARENDES REALTY CO.,
Sidney 2070. 2610 Gravois.

Cleveland High

NEW BUNGALOWS

3 SOLD—EASY TERMS

4360 S. Thirty-seventh ct. (6 blocks west of Grand), a block of beautiful bungalows, some of 5 rooms and sun parlor, all on one floor, with large attic, some with 6 rooms and sleeping porches; all have beautiful tile bath, built-in tubs and modern plumbing fixtures, hardwood floors throughout, Lennox Comfort furnaces, large brick sections across the entire house, and will be finished with the best composition roofing, hanging fixtures and shades. Open today, 2 to 5.

"SEE US."

CHRISTIAN BRINKOP R. E. CO.,
619 Chestnut.

Southwest

BRADLEY, 6435—5-room bungalow for less than $4,000 cash; terms. Delmar 1704W.

BUNGALOW—Modern, 6 rooms, bath, garage; brick street; alley; terms. 5009 Cozens.

BUNGALOW—2 new, 5 rooms, hot-water heat, modern; good terms. 5012-5016 Nottingham.

BUNGALOW—4941 Neosho; up-to-date; six rooms; owner must be sent to Kansas; bargain. Lacleede 3712, 4953 Neosho.

BUNGALOW—Southwest; modern; 5-room brick; tile roof, side driveway and garage. Want an offer.

BUNGALOW—5033 Nottingham; 5 rooms; very modern; sacrifice; will take E. Side car. Schneider 4953 Neosho; Lacleede 3712.

BUNGALOW—4954 Alaska, just finished; 5 rooms, tile bath, furnace, hardwood floors; see this bargain; $6500; terms.

HOWARD REALTY CO., 5020 Gravois.

BUNGALOW—6610 Hoffman; 6 rooms, reception hall, bath, furnace, marble sink; hardwood floors; garage; bargain $5750. Terms. LACLEDE 3712, 4953 Neosho.

BUNGALOW—1011 Graham av.; overlooking Forest Park; 6 rooms, bath, electric; for family; 2 families, a nice home; only $5000; make offer to

J. W. BURIAN, 4016 Chouteau av.

BUNGALOW—4905 Arsenal; 4-room brick; tile bath, open plumbing, fruit cellar, porch; this is a real bargain; $4,250; terms.

BUNGALOW—Two 5-room brick, $300 west. $500 down. See F. 4501, Post-Dispatch.

COTTAGE—6515 Plymouth; 5-room modern cottage; reception hall; $4,500; terms. See Mr. Conner with

ALBERT WENZLICK, 1010 Chestnut.

COTTAGE—6288 Suburban; 3-room frame; bath, electricity; terms. See Mr. Conner with

B. A. THOMPSON R. CO., 5872 Delmar bl.

COTTAGE—1343 Walton, 5 rooms, bath, tile bath, fireplace, hardwood floors throughout, grape, arbor and cherry tree; lot 30x165; admission 50c.

H. M. BARRY, 721 Chestnut. Olive 8089.

COTTAGE—5408 Ridge; 5-room brick; bath, oranitoid basement, furnace, electric, sash; price $4,500; easy terms.

BALSON REALTY & BUILDING CO.
Cabany 3443.

COTTAGE—5-room frame; bath, gas, furnace, shade and electricity; tiled front porch; stone and attic; all improvements made; $5000; market car. Forest; south, 6907 Pershing.

HOUSE—1245 Sutter av.; modern; 6 rooms and outbuildings; price just reduced.

ALBERT WENZLICK, 1010 Chestnut.

QUICK SALE—6-room, modern, stucco brick bungalow, ½ block to cars.

ALBERT WENZLICK, 1010 Chestnut.

6 ROOMS—ONE FLOOR

4210 Bates; 6 rooms, bungalow; electric; owner there; price $5000.

KORTE-RUST REALTY CO., 816 Chestnut.

$10 PER MONTH Will BUY

New 5-room and bath bungalow. Owner, 6518 Wells av. (c7)

HOT-WATER-HEATED COTTAGE.

1218 Rutger, 5 rooms, bath, furnace, hardwood floors; 50-ft. lot; $4500; owner will finance at 6%. SEUKMAN REALTY CO.,
2417 Gravois av. Victor 2417. (c)

BUNGALOW—WEST

1911 Burd, just north of Easton; beautiful new brick, 6 rooms, bath, hardwood floors, oak finish; making 5 rooms; price $5700; terms, open today.

CHAUNCEY P. HEATH, 818 Chestnut.

SEE IT TODAY

Bungalow, 6046 Clemens, hardwood floor, tile bath, built-in buffet; open from 3 to 6; terms; $8250.

WALTER SCOTT CO., 805 Chestnut st. (c7)

NEW BRICK BUNGALOW

4715 Lewis pl.; 6 rooms, hardwood floors, tile bath, hot water heat; lot 30x125; open every day. Delmar 2908R or Colfax 2832W.

Extra Well-Built Cottage

Practically new; 4 rooms, reception hall and bath; very large kitchen; fine cupboards; partitioned and finished; hot-water heat; garage, chicken house; 50-foot lot; a mighty nice home at 1012 Irma; reasonable and terms to suit.

FRANCIS-PERRY-RUTH, 102 N. 8th st.

NEW BRICK BUNGALOW

4982 Theka av.; 6 rooms; all modern; on corner of King's highway b., lot 35x125; 3-car garage; open every day. Delmar 2908R or Colfax 2832W. (c53x)

HILL CREST BUNGALOW

42 Arundel pl., six large rooms and sleeping porch, modern throughout; only $6,500; terms; large lot with beautiful lawn; $15,500.

BALSON REALTY AND BUILDING CO.,
Cabany 3443.

5795 DE GIVERVILLE

Beautiful 2-story bungalow of 7 rooms, hot-water heat, hardwood floors throughout; red tile roof, large front porch, brick garage, exceptionally well built; owner leaving for California, desires immediate sale. See us for card to inspect.

CORNET & ZEIBIG TRUST CO., 719 Chestnut.

WEST END—5&6 —$7750

STEAM HEAT—IMMEDIATE POSSESSION

5598B Etzel is a very well-built 5 and 6 room flat, each authorized to sell at bargain price of $7750; separate entrances, with private covered front porches; salesman in charge will be glad to show you all day. See him there and you will be convinced that this is a real bargain.

STANLEY EPSTEIN, 819 Chestnut.

5905 PERSHING

WASHINGTON HEIGHTS FACING FOREST PARK

Almost new bungalow with porch across front, 6 rooms and large open porch; hardwood floors throughout; tile bath; in perfect condition. Owner says "Sell"; terms to suit. Owner will show today.

JOHN S. BLAKE & BRO., 815 Chestnut st.

BUNGALOWS AND COTTAGES For Sale

Southwest

5-Room Bungalow

5824 South King's highway; new, modern and extra well built; ready to move in; lot 41x125; last chance; only one left; $1000 cash, balance easy terms.

STEPHEN SAUM, 625 Chestnut st.

4942 BLOW ST.

4-room brick cottage, reception hall; lot 30x130; furnace, bath, electric, graniod basement, copper screens; can give immediate possession.

THOMAS F. PECHAN, 2022-24 S. 12th st.

BUNGALOW BARGAIN

5029 DEVONSHIRE AV.

Beautiful 6 rooms, all on one floor; brick; tile roof, hardwood floors, the rain, copper screens, beautiful fixtures, owner built this for a home. This is a real bargain; come for further particulars and card of admission see TREETHOFF-VATTEROTT REALTY CO., 6229A Alaska. Cabany 8376.

NEW BUNGALOW

4925 DELOR ST.

½ Block From King's Highway.

5 rooms, tile bath, hardwood floors, graduated basement; just being completed; a bargain. Open for inspection.

O'BRIEN & KLEIN, 403 816-12 Chestnut st.

4-RM. MODERN BUNGALOW —BARGAIN

6432 Nashville av.; 4 rooms, bath, furnace, garage; price $4750.

J. CONCANNON, 1212 Wainwright Bldg.

6131 AND 33 EVELINE AV.

Consisting of two frame cottages; 3 rooms each; will sell separately; $2,300 cash, balance monthly.

THOMAS F. PECHAN, 2022-24 S. 12th st.

SOUTHAMPTON BUNGALOW

3312 Neosho; 5 rooms, brick, tile roof, tile bath, hardwood floors, fruit cellar, porch, garage, etc.; lot 30x125. $5x125, price $7500.

STEPHEN SAUM, 625 Chestnut st.

A New Bungalow

1638 Louisville; one-half block south of Forest Park; just finished; 5 sunny brick, 6 rooms; large sleeping porch; hardwood floors. JOHN M'MENAMY R. & R. E. CO.,
1308 N. Grand av.

West

BUNGALOW—New, 5 rooms, in University City; $6750. Victor 2957. 6 Wydown blvd.

BUNGALOW—6 rooms, bath, gas, electric; furnace; garage; lot 30x170; inspect. 11gl Aubert av.

BUNGALOW—2529 Burd; modern; 4 nice rooms, bath, electric, etc.; lot 35x200; large garage; only $500 cash and $25 per month buys it. Call 2529 Burd st.

BUNGALOW—6, rooms all modern conveniences; gas, electric, furnace, chicken yard and some furniture; newly decorated. Cabanne 2nd and Clayton cars.

COTTAGE—Modern, 8-room brick, 6140 Warner av.

COTTAGE—5-room brick, $300 west. $500 down. See F. 4501, Post-Dispatch.

COTTAGE—6515 Plymouth; 5-room modern cottage; reception hall; $4,500; terms. See Mr. Conner with

ALBERT WENZLICK, 1010 Chestnut.

COTTAGE—4288 Suburban; 3-room frame; bath, electricity; terms. See Mr. Conner with

B. A. THOMPSON R. CO., 5872 Delmar bl.

COTTAGE—1343 Walton, 5 rooms, bath, tile bath, fireplace, hardwood floors throughout, grape, arbor and cherry tree; lot 30x165; admission 50c.

H. M. BARRY, 721 Chestnut. Olive 8089.

COTTAGE—5408 Ridge; 5-room brick; bath, oranitoid basement, furnace, electric, sash; price $4,500; terms.

BALSON REALTY & BUILDING CO.
Cabany 3443.

COTTAGE—5-room frame; bath, gas, furnace, shade and electricity; tiled front porch; stone and attic; all improvements made; $5000; market car. Forest; south, 6907 Pershing.

HOUSE—1245 Sutter av.; modern; 6 rooms and outbuildings; price just reduced.

ALBERT WENZLICK, 1010 Chestnut.

QUICK SALE—6-room, modern, stucco brick bungalow, ½ block to cars.

ALBERT WENZLICK, 1010 Chestnut.

6 ROOMS—ONE FLOOR

4210 Bates; 6 rooms, bungalow; electric; owner there; price $5000.

KORTE-RUST REALTY CO., 816 Chestnut.

$10 PER MONTH Will BUY

New 5-room and bath bungalow. Owner, 6518 Wells av. (c7)

HOT-WATER-HEATED COTTAGE.

1218 Rutger, 5 rooms, bath, furnace, hardwood floors; 50-ft. lot; $4500; owner will finance at 6%. SEUKMAN REALTY CO.,
2417 Gravois av. Victor 2417. (c)

BUNGALOW—WEST

1911 Burd, just north of Easton; beautiful new brick, 6 rooms, bath, hardwood floors, oak finish; making 5 rooms; price $5700; terms, open today.

CHAUNCEY P. HEATH, 818 Chestnut.

SEE IT TODAY

Bungalow, 6046 Clemens, hardwood floor, tile bath, built-in buffet; open from 3 to 6; terms; $8250.

WALTER SCOTT CO., 805 Chestnut st. (c7)

NEW BRICK BUNGALOW

4715 Lewis pl.; 6 rooms, hardwood floors, tile bath, hot water heat; lot 35x125; open every day. Delmar 2908R or Colfax 2832W. (c53x)

Extra Well-Built Cottage

Practically new; 4 rooms, reception hall and bath; very large kitchen; fine cupboards; partitioned and finished; hot-water heat; garage, chicken house; 50-foot lot; a mighty nice home at 1012 Irma; reasonable and terms to suit.

FRANCIS-PERRY-RUTH, 102 N. 8th st.

NEW BRICK BUNGALOW

4982 Theka av.; 6 rooms; all modern; on corner of King's highway b., lot 35x125; 3-car garage; open every day. Delmar 2908R or Colfax 2832W. (c53x)

HILL CREST BUNGALOW

42 Arundel pl., six large rooms and sleeping porch, modern throughout; only $6,500; terms; large lot with beautiful lawn; $15,500.

BALSON REALTY AND BUILDING CO.,
Cabany 3443.

5795 DE GIVERVILLE

Beautiful 2-story bungalow of 7 rooms, hot-water heat, hardwood floors throughout; red tile roof, large front porch, brick garage, exceptionally well built; owner leaving for California, desires immediate sale. See us for card to inspect.

CORNET & ZEIBIG TRUST CO., 719 Chestnut.

WEST END—5&6 —$7750

STEAM HEAT—IMMEDIATE POSSESSION

5598B Etzel is a very well-built 5 and 6 room flat, each authorized to sell at bargain price of $7750; separate entrances, with private covered front porches; salesman in charge will be glad to show you all day. See him there and you will be convinced that this is a real bargain.

STANLEY EPSTEIN, 819 Chestnut.

5905 PERSHING

WASHINGTON HEIGHTS FACING FOREST PARK

Almost new bungalow with porch across front, 6 rooms and large open porch; hardwood floors throughout; tile bath; in perfect condition. Owner says "Sell"; terms to suit. Owner will show today.

JOHN S. BLAKE & BRO., 815 Chestnut st.

FLATS, APARTM'TS FOR SALE

DICKMANN'S LIST OF SINGLE FLATS

ARKANSAS AV., 2626 $4950
Attractive 4 and 5 room flat; tile bath; furnace; good rentals.

ARCO AV., 4444 $8300
Well-built 4 and 5 room modern flat; bath, furnace and double garage; a bargain. Terms.

BOTANICAL AV., 3686 $10,500
Modern 5 and 6 room flat; bath, furnace; 33-foot lot.

BOTANICAL AV., 4026 $7200
Almost new, very attractive for small family; 3 and 3 rooms; Murphy beds; a bargain.

CALIFORNIA AV., 3428 $7000
Brick flat of 4 and 4 rooms; baths, furnaces. Bargain.

CHIPPEWA ST., 3323 $15,000
Good-looking 5 and 6 room flat; with two offices in basement; hot-water heat; tile bath.

DE SOTO AV., 4242 $6700
Bargain; 4 and 4 room flat; baths; good renters.

DE TONTY ST., 3917 $14,000
Attractive home investment flat; 5 and 6 rooms; hot water heat; tile baths, hardwood floors, double garage.

HALLIDAY AV., 3225 $17,000
A wonderful flat, no better bargain on the South Side; 6 and 6 rooms; hot water heat, tile bath, hardwood floors; brick garage.

HARTFORD ST., 3519 $9500
Modern 4 and 5 room flat; steam heat, bath; double steel garage.

HARTFORD ST., 3418 $10,000
Modern 5 and 5 room flat; bath, furnace; garage.

HICKORY ST., 2642 $2600
Well built 3 and 3 room flat.

HUMPHREY ST., 3843 $11,500
Well built 5 and 6 room flat; maple floors, tile baths, furnace.

HUMPHREY ST., 3837 $11,000
Good looking 5 and 5 room flat; two rooms on third floor; steam heat, tile bath, garage.

HUMPHREY ST., 3841 $12,000
A dandy; steam heat, tile bath, good condition; 5 and 5 and 2 rooms.

S. JEFFERSON AV., 3617 $7000
4 and 4 rooms and 2 third floor rooms; bath; a bargain.

LAFAYETTE AV., 3642 $14,000
Modern 6 and 7 room flat; hot water heat; tile bath, hardwood floors, garage for two cars.

LAFAYETTE AV., 3921 $12,500
Almost new, 4 and 5 room flat; steam heat, tile bath, hardwood floors; good looking.

LAFAYETTE AV., 4331 $14,000
A dandy 5 and 5 room flat; steam heat, tile bath, hardwood floors.

MAGNOLIA AV., 4969 $8000
Almost new, very attractive for small family; 3 and 3 rooms; Murphy beds; a bargain.

PARK AV., 2749 $5950
Modern 4 and 5 room flat, with bath and furnace.

PESTALOZZI ST., 3544 $13,000
Fine location; 6 and 7 rooms, hot water heat, tile bath, hardwood floors, garage.

RUTGER ST., 2913 $3500
3 and 3 room flat; also cottage in rear.

RUTGER ST., 3111 $2850
3 and 3 room flat; one bath.

S. TENTH ST., 1129 $6500
3-story building, 4 and 3 and 2 rooms; bath, furnace, garage.

UTAH PL., 3849 $14,500
Beautiful 5 and 6 room flat; hot water heat; tile bath; double garage.

UTAH ST., 2954 $9850
Modern almost new 4 and 5 room steam heated flat; tile bath, garage.

VICTOR ST., 2832 $8500
5 and 5 room hot water heated flat; bargain.

VIRGINIA AV., 5418 $5000
Two family 3 and 3 room flat with bath.

WISCONSIN AV., 2919 $3200
Two family 3 and 3 room flat.

WYOMING ST., 3323 $10,500
Modern 5 and 6 room flat with bath and furnace.

ANDERSON AV., 4425 $4000
Three and 4 rooms and bath; a real bargain.

HEBERT ST., 3637 $3600
Bargain; 3 and 3 rooms and 2 on third floor.

HOWARD ST., 2222 $4000
Two family 4 and 6 room flat.

KOSSUTH AV., 4467 $8500
In first-class condition; 4 and 5 ... bath, furnace; garage for two cars.

MONROE ST., 1214 $3500
Four and 4 room brick flat; bath; first-class condition.

N. NEWSTEAD AV., 3822 $6900
Modern 4 and 5 room flat with bath; furnace, hardwood floors; a bargain.

N. 22D ST., 2008 $4150
Four and 4 room flat for 2 families, with bath; 37½-foot front.

AMHERST PL., 1285 $12,500
Very attractive modern hot water heated 5 and 6 room flat; hardwood floors; tile bath; good renters.

CATALPA ST., 933 $9300
Modern 5 and 6 room flat; tile bath; furnace.

ARSENAL ST., 4722 $16,000
Beautiful 5 and 6 room, sun parlors, sleeping porch, finely constructed, brand-new.

INDIANA AV., 2720 $6300
4 and 4 rooms; hot water heat and garage.

ROLLA PL., 2622 $5700
3 and 4 rooms; bath and electric.

Jos. F. Dickmann Real Estate Company
4123 S. Grand. 923 Chestnut.
Central 892. Main 4113.
Victor 38. Grand 620.

FLATS, APARTM'TS FOR SALE

FLATS.

2537 Ends, modern; 4 and 5 room flat; 3429 Indiana, 4 and 4 room flat; 2845 Ingraham, 3 and 3 room flat; 2240 S. 13th, 3 and 4 room flat; price $3500.

3118 Arsenal; modern, 3 rooms, double flat; 3961-63 Flad, modern, 4 and 4 room flat; 2631 Arsenal pl.; 5 and 6 room flat; 2644 California, modern, 4 and 5 room flat; 4030 De Tonty, modern, 4 and 5 room flat; terms, $2000 cash and balance monthly. (c91)

FLATS—Five double flats, 4 rooms, baths, furnace; cash, garage. For 2 machines; fine shape; $14,000. Cabany 2013W. (c)

SINGLE FLATS.

5658 Maple av.; 5 and 6 rooms, sleeping porch, $10,500.

4236 St. Louis; 4 and 5 rooms, double garage, $8200.

1340 Bayard; 5 and 6 rooms; garage; $8500.

WILL C. WISSMATH, 7221 Chestnut st.

Bargains! Bargains!

1302-05A Montclair; 5 and 6 rooms $10,500

3672 Thomas; 5 rooms 5,500

1411-11A Bell; 4 and 5 rooms 7,000

3034 Kensington; 5 and 7 rooms 10,000

SCHUCHART REALTY CO., 814 Chestnut.
Olive 1126. Central 328.

6-FAMILY APARTMENT

We have one of the very best six-family apartments for sale in St. Louis. All we ask is that you let us show it to you. It has 3 rooms, 3 with sleeping porch, and 3 rooms and sleeping porches; all rooms are large; the lot is large; 50-foot front; it is modern; the building is only 3 years old. We will sell on terms.

Phone us today. DYAS-SHELP, 109 N. 9th st.

$5000 CASH

And balance out of the rents; we have a few first-class apartments that can be bought on these terms and can show you the best proposition you ever heard of. Note is the time to buy apartments, for home or investment. Rents are advancing in value. Call or phone us for this and other bargains. DYAS-SHELP, 109 N. 9th st.

McD—Five 2-Family Flats—McD

1400 Walton, 5 and 6 rooms $9000

4587 Cote Brilliante, 4 and 5 rooms.. 5500

4403 Page, 4 and 4 rooms 4200

2941 Madison, 4 and 4 rooms 3000

1404 East Grand, 3 and 4 room frame, 25x124; Fiallon Park, and on a lot 25x243; on rear of lot is also a 4-room frame cottage 4500

C. M. McDONALD R. E. CO., 1111 Chestnut.

DOUBLE FLATS!

3117 MAURY $21,000

Apartment; entrance, 6-room efficiency, tile set-in bathtubs, separate heating plants; lot 30x150; garage; last off Arsenal; rent $3240 per year.

6240 CATES $18,000

Four rooms and open sleeping porch, steam heating plants; first-class condition; rents $3,000 per year.

1145 HODIAMONT $17,500

Five rooms each (all modern conveniences); hardwood floors throughout; tile bath; separate heating plants; first-class condition; very; steam heating plant; lot 50x175; rents $3120 per year.

4097-99 DE TONTY ST. $14,000

Three rooms, tile baths, electric fixtures; four brick garages; rents $192 per month. Owner leaving; attractive flat investment. Call in person.

JOHN S. BLAKE & BRO., 815 Chestnut st.

FLATS

4075-79 Lindell; 4 families of 6 and 8 rooms; 2 with sunparlors; heat and electric fixtures; rent $220 per month; price reduced; terms can be made.

4232-34 West; $6250; one block west of 5257; 4 families, 4 rooms each, in best of condition; rents $1,443 a month.

1924-28 Gresham; 4-family flat, 4 and 5 rooms, bath, electric light; lot 50x130; rent $100; price $8200; terms.

5060 Cabanne; fine 7 and 9 room apartment-flat; every convenience; garage with side drive; rent $265 per month; terms.

4597 Evans; 4 and 6 room flat with bath; owner, 33 floor, will show; $5500.

1411 Hebert; 4 rooms and bath, 1st floor; 7 rooms and bath, 2d and 3d floors; furnace, electric; $7000.

5118 Scolding, 4 and 4 rooms, bath, electricity; steam heat; garage; make offer.

1533 Warren; $2700; 3-family brick; nice place for home and investment; terms.

ROSENBAUM-HAUSCHULTE R. E. CO.,
2407 N. Broadway.

Central

FLAT—Colored tile bath; slate sink. 3715 Windsor pl. (c)

FLAT—Double; 2928-40 Cass, 3 and 3 rooms; rental $720; electric; $3700. ANTHONY SCHMITT R. E. CO.,
Room 406 Commercial Bldg.

200 FT. FROM UNION STATION

Rents $1200 per year; price $6000; owner nonresident; call on us tomorrow; 6 flats.

CHAUNCEY P. HEATH, 818 Chestnut.

$1,500 CASH—RENTS $2200

200 FEET WEST OF UNION STATION.

SEVEN HOMES AS SMALL AS FLATS.

LOT 100x140

2017-19-19½-21-23-25 Eugenia st.; there is a 6-room brick and frame property; price only $12,000.

CHAUNCEY P. HEATH, 818 Chestnut st.

2834 GAMBLE ST.

TWO-FAMILY FLAT, $5500.

3 AND 3 ROOMS, BATH, TOILET.

Extra large rooms, splendid condition.

MORRIS AACH R. CO., 826 Chestnut st.

3519 EASTON—3518 EVANS AV.

1 Store and 3 Flats.

2 Buildings—Two Streets—Through to Evans.

Splendid Buy With Big Future.

MORRIS AACH R. CO., 826 Chestnut st.

BARGAIN FLAT—$500 DOWN

2617 Dickson st., 3 flats, one of 4 rooms and bath two 3 rooms; large sheds in rear; new roof; $4,000. Cabany 2nd st.

GLUCK R. E. CO. 524 Chestnut st.

2831 STODDARD ST.

2-FAMILY FLAT.

4 and 5 rooms; bath; in splendid condition; special price for quick sale.

MORRIS AACH R. CO., 826 Chestnut.

North

FLAT—4 and 5 rooms; modern. 3741A Palm.

FLAT—3735 Palm; 4-3 room, modern; Fairground district; owner downstairs. (99)

FLATS—Bargain; good condition; 1617-25 Mallinckrodt. Owner on premises.

FLAT—4-family; modern conveniences; owner on premises. 1042 Leona.

FLAT—4 and 5 rooms, hot water heat, mantel. 3827 Maffitt.

FLAT—2-family; good condition; electric. 4242 Gano.

FLAT—Single, 4 and 4 rooms, bath, electric; lot 1317-19 Victor st. Price $4500. See 1317-19 Victor st. Bargain.

FLAT—4443 Greer av., single, 5 and 5 rooms, bath, furnace, electric.

FLAT—2513 Howard st., single flat, 3 and 4 rooms, bath; finished attic $4000.

ALBERT G. BLANKE R. E. CO., 711 Chestnut.

FLAT—3721-25 Madison st.; double, corner; rents $1200 year; upkeep small; always rented; price $8750. Box D-41, P.-D.

FLAT—Double; 4001-3 N. 21st; 3 rooms, bath; rents $1,344; price $8750. 5118 Enright. Forest 6775J.

FLAT—4217 Labadie; 5-8 rooms, bath, furnace; $6250. Main 3564R.

GEO. J. WANSTRATH, 7171 Chestnut.

FLAT—4319 Gano av.; 4 and 5 rooms, bath, electricity; lot 30x150; price $4500. Inquire 3717 Victor st.

FLAT—3413 La Salle; 4 and 5 rooms, with bath; newly decorated; price $3000. Inquire 3717 Victor st. (c)

FLAT—4 and 6 rooms; modern; 6 Park; 1 flats Grand; reasonable. Box P-383, Post-Dispatch.

FLAT—3124-26 N. Newstead; four 3-room flats; 6-20; rent $1200; $3000. GEO. A. SLATERY, 16 N. Eighth st.

FLAT—4831 Maffitt; 4 and 5 rooms. J. E. KAIME & BRO., 119 N. 7th. De Menil Bldg.

FLAT—2305-07 E. Olver; frame; 12 rms., 2 or 4 families; $6000. H. P. WYATT, 2102 E. Grand; phones.

FLAT—2707 Sheridan av.; 3 and 3 rooms, bath, gas; bargain. KAMP, 216 Wainwright Bldg. Olive 8342.

FLAT—2718 Prairie av.; 3 and 4 rooms, bath and electric; 2d floor to be vacated. W. J. BARTLING, 7 N. 7th st.

FLAT—4-5 large rooms, bath, electric; good condition; newly papered; 3213 Slattery; offer wanted; no agents.

FLAT—4138 Gano; frame, 3 and 3 rooms and porches, $2500. H. P. WYATT, 2102 E. Grand. Phones.

FLATS—3849-51 Labadie; four-family; 4-5 rooms; furnace, bath, electric; rents $1,320. Inquire 3519 Victor st.

ALFRED E. LOCHMUELLER, 103 N. 8th.

FLAT—Single; 4012 Cote Brilliante; 3 and 3 rooms, bath, electric, garage; bargain; easy terms.

JOS. BOEHM, 12th and Chestnut.

FLAT—4170 Ashland; 3 and 3 room flat; gas and electric.

FLAT—1217 Palm st.; lot 26x125; 7 rooms; all improvements; owner leaving; $7,000 cheap. Apply 1447

FLATS, APARTM'TS, FOR SALE

South

4100-02 LAFAYETTE—$2000 balance terms; dining room, kitchen, bath, furnaces, etc.; rent $2100. See M. ABBOTT, 103 N. Eighth st.

1820 DOLMAN ST.
Pretty flat 3 rooms each; rent $379 takes us off offer.
JOSEPH F. PECHAN, 2022-24 S. 12th st.

2844 LOUISIANA AV.
Nice flat with all modern conveniences, with in-a-door beds; 5-room efficiency flat; gas fixtures, furnace, coal; very substantial building in excellent condition; owner second floor.
BUY HUBLEMEIER, 3339 Arsenal st.
Victor 241.

FOURTEEN DOUBLE FLAT—$17,250
Building; each flat 4 rooms, sun room opening porch; 4 steam-heating plants; rent monthly; 4173-75 Lafayette av.; 2-car garage.
See LIEBERT, Room 407, 722 Chestnut.

4000 CALIFORNIA
Two 4 room brick flat; baths and electric; unfinished basement; price very reasonable; flat at corner; owner 24 floor.
JOSEPH F. PECHAN, 2022-24 S. 12th st.

RENTS $1260—PRICE $7250
2558-60 Blaine av.; 2-family, 4-6 rooms; electric; 50-foot front; barg.

4016 Chouteau av.
Manchester av., 3-3 rooms, brick garage for 2 machines.

4016 Chouteau av.
Two 2 baths, 2 furnaces, gas, electric; all improvements; 2936 Wittemore pl. Inquire 2nd floor.

3419-16 Solomon st.
Two 4 room brick flat; electric, bath, electric; rent $1440. Ad. R. CO., Jefferson & Gravois.

3419 LOUISIANA
Two 4 room brick flat; electric, bath, electric; rent $1440. Adjoining flat at corner. 24 floor.
JOSEPH F. PECHAN, 2022-24 S. 12th st.

NEW SINGLE FLAT
3946 ARSENAL ST.
Two 4 rooms, tile bath, hardwood floors; modern in every way; must see you through.
FEDERER-ARENDES REALTY CO., 2936 Wittemore pl. Inquire 2nd floor.
Sidney 2676. 2610 Gravois.

3419 LOUISIANA
Two 4 room brick flat; electric, bath, electric; rent $1440. Adjoining flat at corner 24 floor.
JOSEPH F. PECHAN, 2022-24 S. 12th st.

NEW SINGLE FLAT
3946 ARSENAL ST.
Two 4 rooms, tile bath, hardwood floors; modern in every way; must see you through.
FEDERER-ARENDES REALTY CO., 2936 Wittemore pl. Inquire 2nd floor.
Sidney 2676. 2610 Gravois.

BEAUTIFUL 3-FAMILY FLAT
3924 Virginia av.; 4 rooms each, gas, electric, bath; $6,135; large shade in front; must be seen to be appreciated. Admission by card only.
FEDERER-ARENDES REALTY CO., 2936 Wittemore pl. Gravois.
Sidney 2676. 2610 Gravois av.

A REAL BARGAIN.
Nearly building; lot 50x125; rents, $936 per year; price cash, balance $50 per month. See owner first floor, east entrance.
3955-57 SHENANDOAH AV.
Two 4 room brick flats; 2-family flat on first and 3 rooms on 2d floor; in good investment, income $936. Inquire 3400 Blaine.

FLAT—BARGAIN.
2501 BACON.
3 rooms each, baths, electric; 1st floor; 3 rooms and bath 2d floor; $4250.
ERICH BROS. R. CO., Jefferson & Gravois.

3916A California av., double families, 3 rooms each; in excellent condition; newly decorated; terms.
PECHAN, 2022-24 S. 12th st.

3844 SHAW'S GARDEN. $11,000
Two 4 rooms, baths, electric, gas, electricity; newly decorated; terms.
ALBERT WENZLICK, 1010 Chestnut.

$300 CASH AND RENTS
Two 4 room and income property; 3 rooms and 25-ft. lot; rent $816 per year; price $3,500.
Main 3301. 722 Chestnut. Main 1195.

1826-28 S. TWELFTH ST.
Two and three flats; also 4-family building; rent $864; price only $5000; terms.
CONRATH, 710 Wainwright Bldg. Main 4756.

NEW SINGLE FLAT
1747 NICHOLSON PL.
Just finished; modern; 6 rooms, tile bath, hardwood floors, sleeping porch; 3-car garage; see this bargain.
FEDERER-ARENDES REALTY CO., 2936 Wittemore pl. Gravois.
Sidney 2676.

IMMEDIATE POSSESSION
Two flat with 4 rooms each; rent $379 per month. See owner, 3736A Bamberger av.

3944 LOUISIANA AV.
Two flat with all modern conveniences, with in-a-door beds; 5-room efficiency flat; gas fixtures, furnace, coal; very substantial building in excellent condition; owner second floor.
BUY HUBLEMEIER, 3339 Arsenal st.
Victor 241.

FINEST CONDITION
3913 Oregon av., 4 rooms, bath, electric, cemented laundry, beautifully decorated throughout. Card of admission at
ALBERT WENZLICK, 1010 Chestnut.

DOUBLE FLATS.
3844 Rosalie, 3 and 4 rooms, bath; good condition; rents $36 and $42.50.
3916 Hickory, 4 rooms, bath; rent $2000 per annum.
JOSEPH F. PECHAN, 2022-24 S. 12th st.

3733 HUMPHREYS AV.
Two 5 rooms, bath, electric; steam heat; good investment; price $3850. Admission by card.
FEDERER-ARENDES REALTY CO., 2936 Wittemore pl. Gravois.
Sidney 2676.

3313-15 Tennessee, 5 and 5; 50 feet front.
3316-18 Virginia, 4 and 4 rooms; bath.
3320-22 Virginia, 3 and 3 rooms; $3800.
3324 Carolina, 3 and 3; garage.
3326 Salena, 3 and 4 rooms; bath.
3328 Salena, 3 and 3 rooms; electric.
Investment. Admission by card.
ERICH BROS. R. CO., Jefferson & Gravois.

3948 Castleman av., 5 and 5 rooms, bath, furnaces, electricity; barg.
H. R. CO., Jefferson & Gravois.

BEAUTIFUL 3-FAMILY FLAT
3924 Virginia av.; 4 rooms each, gas, electric, bath; $6,135; large shade in front; must be seen to be appreciated. Admission by card only.
FEDERER-ARENDES REALTY CO., 2936 Wittemore pl. Gravois.
Sidney 2676. 2610 Gravois av.

A REAL BARGAIN.
Nearly building; lot 50x125; rents, $936 per year; price cash, balance $50 per month. See owner first floor, east entrance.
3955-57 SHENANDOAH AV.
Two 4 room brick flats; 2-family, 4 rooms each; 2-story brick building with attic; 2-story brick flat; 5 finished rooms on first and 3 rooms on 2d floor; in good investment. Inquire 3400 Blaine.

3431-33 Texas av., 4 flats 3 rooms each, baths, electric; rent $1320. Adjoining 3 rooms each, baths, electric; rent $1440.
ERICH BROS. R. CO., Jefferson & Gravois.

3916A California av., double families, 3 rooms each; in excellent condition; newly decorated; terms.
PECHAN, 2022-24 S. 12th st.

3844 LOUISIANA AV.
Two 5 room flat with all modern conveniences, with in-a-door beds; 5-room efficiency flat; gas fixtures, furnace, coal; very substantial building in excellent condition; owner second floor.
BUY HUBLEMEIER, 3339 Arsenal st.
Victor 241.

FINEST CONDITION
3913 Oregon av., 4 and 4 rooms, bath, electric, cemented laundry, beautifully decorated throughout. Card of admission at
ALBERT WENZLICK, 1010 Chestnut.

DOUBLE FLATS.
3844 Rosalie, 3 and 4 rooms, bath; good condition; rents $36 and $42.50.
3916 Hickory, 4 rooms, bath; rent $2000 per annum.
JOSEPH F. PECHAN, 2022-24 S. 12th st.

$1500 CASH
and monthly buys this fine investment; 2-family double flat, bath, electric. Price only $10,500.
MARK T. MOREIT, 807 Chestnut st.

5415 MICHIGAN
A DANDY FLAT.
Two 4 rooms, tile baths, furnaces, slate brick porch, etc.; price cut to "SEE US."
BRINKOP, 619 Chestnut.

SACRIFICE—LEAVING CITY
4-family, A1 condition, 3 rooms, electric, sewers, etc.; like new; get your rent. 4027-29 McRee av. See owner 3676 Arsenal for admission.

MODERN SINGLE FLAT
4129 SHAW
Five rooms, tile baths, separate heating plants, electric; lot 50x150. "SEE US."
CHRISTIAN BRINKOP R. E. CO., 619 Chestnut.

TOWER GROVE PARK FLAT
3911 Botanical, single 2 and 4 room flat; electric furnace; very good condition; modern, cheap; terms.
H. R. CO., Jefferson & Gravois.

3637 WYOMING
A REAL FLAT
Two 4 rooms, tile baths, hot-water heating plants, etc. "SEE US."
BRINKOP, 619 Chestnut.

VERY CHEAP
4 rooms, bath, electric; rent $420 per year; must be seen to be appreciated. Owner downstairs; "SEE 3676 Arsenal st.

4 and 6 room flat, bath, furnace; rent $1320. Adjoining flat 3 rooms each; rent $1440.
ERICH BROS. R. CO., Jefferson & Gravois.

3838 VICTOR ST.
Two 4 rooms, bath, electric; rent $1320. Adjoining flat 3 rooms each; rent $1440.
ERICH BROS. R. CO., Jefferson & Gravois.

3916A California av., double families, 3 rooms each; in excellent condition; newly decorated; terms.
PECHAN, 2022-24 S. 12th st.

2844 LOUISIANA AV.
Two

RESIDENCES FOR SALE

Southwest

RESIDENCE—Frame, of 6 rooms, bath and electric; hot-water heat, garage, shade trees, on Kingston, 28053 Easton av.; price reasonable. See WM. RODNEK & CO., 2515 McNair av.

RESIDENCE—2187 Clifton av., 6-room modern frame bungalow; hardwood and electric; terms, price $4800. See JOHN F. DOLAN REALTY CO., 2407 Manchester av. (c)

RESIDENCE—6515 Odell; six-room frame; hot-water heat, gumwood cellar, electric; bath; home in fine-class condition; lot 45x132; price only $4500. M. R. CRAMER, 6151 Columbia. Phone Forest 3199.

RESIDENCE—Southampton, 5057 Nocatee-lane av.; 2-story brick residence, two tile roof, 6 rooms, bath, etc.; mahogany finish throughout; Delmar heat; lot 30x126; price $9500. MISSISSIPPI VALLEY TRUST CO., Agents, Fourth and Pine sts. Main 3040. Central 3306.

RESIDENCE—5355 Maple; beautiful 12-room residence; oak and hardwood floors and inside finish; interior woodwork and finish recently renewed at expense of $3000; owner leaving city; a large family can occupy as ideal $30,000 home here at half price. Key to lot. Exclusive agents. PATSON R. & R. CO., Cabanne 1842.

ROCK right in; $3300; low bath; gas, etc.; lot 30x125. Key at 5722 Kensington-av. KRANE & FRANKS, 1008 Chestnut.

7408 WISE—MAKE OFFER. Seven room stucco; bath; furnace, electric; $6,000; easy terms. $1,000 cash. JOHN H. ARNOTT, 107 N. 8th st.

McD—6722 ARSENAL—McD. Nine-room home of 3 stories; $4200. C. M. McDONALD R. E. CO., 1111 Chestnut.

RESIDENCE—ARRANGED FOR 2 FAMILIES. 6002 Etzman av., South Heights, 9 rooms, furnace, 2 baths, electric, high location; lot 50x142. See owner on premises. TONY BURLEMAN, 7339 Arsenal st. Grand 852. Victor 241.

Easy Terms Secures Nice Little Home. 5959 Block av.; 5 rooms, all on 1st floor; like rent; small cash. W. WYSE CO., 107 N. 8th st.

BARGAIN OUT GRAVOIS AV. 7-room brick; all conveniences; arranged for 1 or 2 families; $6000 wkg. on Gravois and block north; 2-car garage; fruit and shade trees; large grape arbor and fruit trees; large chick. only $7500; one-third cash; open for inspection Sunday morning 11 to 1. ALBERT WENZLICK, 1010 Chestnut.

IMMEDIATE POSSESSION

3041 IVANHOE AV.

Beautiful residence; corner lot; newly decorated, paneled; shade, fruit; garage; poultry yard; terms.

Price Cut on 1064 McCausland

Fine 6-room and reception hall bungalow; hot-water heat; tinted in ivory; a credible bargain; terms. ROSENBAUM-HAUSCHULTE R. E. CO., 2407 N. Broadway.

West

DARLING—713 Aubert; 9 rooms, bath, furnace.

SAML. M. LOEWENSTEIN, 526 Wainwright Bldg.

DWELLING—Minerva av., west of King's highway; 6 rooms, bath, furnace, garage; price $7400; terms. $600 cash; balance like rent; 6% interest. 7407 Manchester av. (c)

RESIDENCE—6515 Odell; six-room frame; hot-water heat, gumwood cellar, electric; bath; home in fine-class condition; lot 45x132; price only $4500. M. R. CRAMER, 6151 Columbia. Phone Forest 3199.

RESIDENCE—Southampton, 5057 Nocatee-lane av.; 2-story brick residence, two tile roof, 6 rooms, bath, etc.; mahogany finish throughout; Delmar heat; lot 30x126; price $9500. MISSISSIPPI VALLEY TRUST CO., Agents, Fourth and Pine sts. Main 3040. Central 3306.

RESIDENCE—5355 Maple; beautiful 12-room residence; oak and hardwood floors and inside finish; interior woodwork and finish recently renewed at expense of $3000; owner leaving city; a large family can occupy as ideal $30,000 home here at half price. Key to lot. Exclusive agents. PATSON R. & R. CO., Cabanne 1842.

ROCK right in; $3300; low bath; gas, etc.; lot 30x125. Key at 5722 Kensington-av. KRANE & FRANKS, 1008 Chestnut.

7408 WISE—MAKE OFFER. Seven room stucco; bath; furnace, electric; $6,000; easy terms. $1,000 cash. JOHN H. ARNOTT, 107 N. 8th st.

McD—6722 ARSENAL—McD. Nine-room home of 3 stories; $4200. C. M. McDONALD R. E. CO., 1111 Chestnut.

RESIDENCE—ARRANGED FOR 2 FAMILIES. 6002 Etzman av., South Heights, 9 rooms, furnace, 2 baths, electric, high location; lot 50x142. See owner on premises. TONY BURLEMAN, 7339 Arsenal st. Grand 852. Victor 241.

Easy Terms Secures Nice Little Home. 5959 Block av.; 5 rooms, all on 1st floor; like rent; small cash. W. WYSE CO., 107 N. 8th st.

BARGAIN OUT GRAVOIS AV. 7-room brick; all conveniences; arranged for 1 or 2 families; $6000 wkg. on Gravois and block north; 2-car garage; fruit and shade trees; large grape arbor and fruit trees; large chick. only $7500; one-third cash; open for inspection Sunday morning 11 to 1. ALBERT WENZLICK, 1010 Chestnut.

IMMEDIATE POSSESSION

3041 IVANHOE AV.

Beautiful residence; corner lot; newly decorated, paneled; shade, fruit; garage; poultry yard; terms.

Price Cut on 1064 McCausland

Fine 6-room and reception hall bungalow; hot-water heat; tinted in ivory; a credible bargain; terms. ROSENBAUM-HAUSCHULTE R. E. CO., 2407 N. Broadway.

West

DARLING—713 Aubert; 9 rooms, bath, furnace.

SAML. M. LOEWENSTEIN, 526 Wainwright Bldg.

DWELLING—Minerva av., west of King's highway; 6 rooms, bath, furnace, garage; price $7400; terms. $600 cash; balance like rent; 6% interest. 7407 Manchester av. (c)

DWELLING—5

RMS and FARM LANDS

agate, 25c line. Out-of-town 15c. Daily or Sunday. Minimum 2 lines. Three or more insertions 1c line discount.

TIMBER LANDS

300 acres of oak and hickory timber for sale. Address A. Sachse, 4358A Cav.

127 acres of land, two miles west ile, Mo., entire tract is covered with ht for cordwood. Will take $6.50 re. Colman Merc. Co., 1421 Man- St. Louis.

54 acres; must sell to settle estate; e; 5 miles, 4 and 5 roads; 2 and outbuildings; close to car line, Barracks Rock rd.; St. Louis County FRED J. WESSEL, REALTOR, 172 Delmar bl., St. Louis, Mo.

LAND—For coal mine purposes; as $10 per acre. WM. H. MORTON, RTON, 800 Title Guaranty Bldg.

FARMS WANTED

Wtd.—10-acre; cash payment; ell terms. Box O-304, Post-Dis.

Wtd.—To rent, small place, within miles of car. Box F-126, Post-Dis.

, Wtd.—Will exchange good income erty for improved farm. Box O-249 Dispatch.

Wtd.—To lease, small St. Louis County farm; will prefer to buy; responsible. Box F-286, Post-Dispatch.

Wtd.—Will deal with owner only; ; state price. Wm. Calaway, 582 Cincinnati, O.

Wtd.—For exchange, 2 good 4-family trade for good farm. STOCK JOHNSTON REALTY CO., 5905 Easton av.

Wtd.—Medium size, with imple- ts, some stock and crops; give full ption and best terms. Box F-377, Dispatch.

Wtd.—To rent, a farm not over 80 s, near St. Louis, by experienced farm- with possession at once. G. Garrison, K. 12th st., rear.

Wtd.—Experienced farmer wants to large modern farm; money no object. Ed Rhomberg, Jefferson Barracks, 11.

Wtd.—For exchange, beautiful per- home, worth $15,000 for $5,000 per- take in good farm or ranch. STON & JOHNSTON REALTY CO., 5905 Easton av.

Wtd.—For exchange, 6-family apart- t. West End, modern throughout; good 4358A Page bl.

Wtd.—For trade, H. Gellert, 4 Broadway; Sunday or week days. /99

—For rent; on Natural Bridge rd. near 6600 to 6700 and 6800 to 6900 houses; ession March, 1923; rent $1500 per JOHN McMENAMY, 1308 N. Grand. (c14)

Wtd.—Of every description. Box F- Post-Dispatch.

PERTY Wtd.—One acre of land near Louis. 1961 Alice Calfax 1384?

FARMS FOR RENT

M—80 acres; well improved; sell stock on. M. McCray, Greenville, Ill.

M—For rent; 80 acres; crop, stock and ntal. Inquire Route 1, Box 19A, Route 8, 3 blocks on car line.

ROM—30 acres, 14 miles from St. Louis; dairy, poultry and general farming; sell stock; must have $1500 cash. 2413 Broadway, Tyler 2160. (c)

—7 acres on Olive Street road; 4 ke post office; 2 good springs; possession wheat ground at once. H. L. Stevens ton, Mo.

RM—In Clinton County, Ill., 45 miles st of St. Louis; Kaskaskia River ground, Lantaff Levee district; number one state of farm; 1 mile to milk station; 1 Southern Railroad; 280 acres all in tivation and pasture; cash rent; $6 per re. Jno. E. Ryan, Carlyle, Illinois.

FARMS FOR SALE

RM—15 acres; house, fruit, water; $800 Teple, 1630 N. 14th.

RM—Small; fertile; acreage crops not ssary; unequaled for poultry, bees and al market; to go very cheap. Henry ering, 1434 Jackson blvd., Chicago.

ARM—52 acres, adjoining Castlewood Club ; 4-room cottage, barn, chicken house and gun; classed special price for quick sale. Henry F. Woerther, Ballwin, Mo. (c9)

RMS—We have farms for sale and exhere in Illinois and Missouri within 75 Louis; at the right price. See us if wanting to buy or exchange. Guaranteed as represented. C. REMMERS REALTY CO., 70 Chestnut st., St. Louis, Mo.

RMS—Beautiful farms for country homes. Farms for farmers. Farms for gardeners. Farms for fruit growers. Property for everybody. HOLLYWOOD TRUST CO.

ARM—90 acres, 70 in cultivation, 20 timber, 1 acre orchard, 6-room house, barn and outbuildings; springs, 25 acres creek bottom; 45 miles from St. Louis; Missouri. W. F. Ad Hoffmann; phone on auto road, close to school and churches; possession at once; price $90; only $1000 cash. GEO. H. HEMKER REALTY CO., 810 Chestnut st., St. Louis, Mo.

EVERAL thousand acres of fine cut over d, Walthall County, Miss.; ideal stock- rolling land. Ray Coffman, 350 12th av., Columbus, O.

Strout Farm Bargains

700 Secures Farm
6 Acres, With 12 Cattle, Crops.

Corn, hay, feed, 24 hogs, poultry; throw- ful big berry patch; cabbage, corn, general products; good markets; handy villages; 5 acres rich lime tillage, wire fenced; 40 rods to good 7-room house; 70 apple and peach trees; good cottage, well shaded, barn. Owner called away; $1400 gets all; $400 cash, balance easy. Page 100 Strout's Catalog 1200 Bargains.

Tractor-Worked Farm—Equipped
23 Acres—Handy St. Louis

Let top markets and productive soil make money for you; close town; good road, community advantages; heavy cropping tillage; fruit; comfortable house, good barn, poultry house, shop; owner unable operate, $2500 takes all, $1000 cash, balance easy. Page 6 Strout's Catalog.

48-Acre Farm With
5 Cattle, 21 Hogs, Horses

mules, 100 chickens, full implements, 35 corn, 10 acres bespeckled, 35 acres pas- 20 acres cow peas, 3 acres, sweet pota- 5 acre cane, potatoes, vegetables for you market; on school, road; in one of country's best agricultural districts; ¾ mile depot; 600 acres tractor-worked tillage; 10 level bottom land; grazed 100 head; bundant water, good fences, timber, woods; tractive 6-room house, big barn, poultry house, garage, tenant house. Owner called way, $15,000 takes all; about one-third cash. Details page 138 Big Bargain Catalog free. STROUT FARM AGENCY, 905B Arcade Bldg., St. Louis, Mo.

Arkansas

ARM—Strawberry, fruit and farming land. For particulars write C. S. George, Sea-

OMESEEKERS—40 acres, 20 cultivation; house, barn, water, orchard; 4 miles de; price $500, terms. New list. Theis Nettleton.

ARMS—For sale or exchange; 160 and 196 acre cotton and grain farms, which we will sell at reasonable prices and terms, or exchange for good income property; let us know what you have to offer. W. A. Hall, Hall, Wash. Ridge, Ark.

ARM—I have good farm of 220 acres want to sell; about 50 acres in cultivation; mostly creek bottom; good orchard; 6-room house, barn, spring water; close to school, church and store; I will take $1800 for this farm. See Vanemburg, Realtor, Searcy, Ark.

AND—20-acre tracts near Pine Bluff, Ark., no wet waste land; only $500, with $10 cash, $10 month. Write for free booklet. McGehee, Box 351, Pine Bluff, Ark. (c)

HOMESEEKERS, LOOK!

Millions of acres of nonesteaded land now to settle; 10c for information on how to here and how this land may be obtained. Brothers, Biddle, Ore.

Illinois

PPLE ORCHARD—My entire 16-acre apple orchard, mostly Jonathans and Stayman, Box 28, Dorchester, Ill.

ARM—10 or 20 acres, 1 mile from Cahokia, Ill., $2000 each will buy it. H. MORTON, 800 Title Guaranty Bldg.

ARM—Sell or rent; 85-acre farm house, 9 miles from Alton, Ill.; 6-room house, ready lawn, barn and outbuildings; must sell; will sacrifice with stock, crops, etc., for $30000, or will exchange personal and real estate or cottage. VICTOR WM. REITZ JR., Room 725, 407 N. Eighth st.

ARM—Or trade, improved 130 acres in crops and soil, close to Chicago; 7-room house, ...; immediate possession; price $... J. W. Harney, 2017 Pine s...

Michigan

GOOD FARM LANDS!

40 acre tracts near hustling city ...; only $10 to $20 down, ... or less time; investigate; write today ... booklet giving full information. ... FARM AGENCY, 5905 Easton av., ... First National Bank Bldg., Chicago.

Missouri

...Write me your wants. Hildebrandt, ... Valley Park, Mo.

...Before you sell or trade H. Gellert, ... Broadway; Sunday or week days.

...Before you buy, write for free list. ...lock, 1422 McCausland av. (c99)

...Wtd.—Experienced farmer wants to ... large modern farm; money no object. ... Rhomberg, Jefferson Barracks, 11.

...Wtd.—For exchange, beautiful per- ... home, worth $15,000 for $5,000 per- ... take in good farm or ranch. ...STON & JOHNSTON REALTY CO., ... 5905 Easton av.

...Wtd.—For exchange, 6-family apart- ... West End, modern throughout; good ... 4358A Page bl.

...Wtd.—For trade, H. Gellert, ... 4 Broadway; Sunday or week days. /99

...For rent; on Natural Bridge rd. near ...6600 to 6700 and 6800 to 6900 houses; ...session March, 1923; rent $1500 per ... JOHN McMENAMY, 1308 N. Grand. (c14)

...Wtd.—Of every description. Box F- ...Post-Dispatch.

...PERTY Wtd.—One acre of land near ...Louis. 1961 Alice Calfax 1384?

FARMS FOR RENT

...M—80 acres; well improved; sell stock ...on. M. McCray, Greenville, Ill.

...M—For rent; 80 acres; crop, stock and ...ntal. Inquire Route 1, Box 19A, Route 8, 3 blocks ...on car line.

...ROM—30 acres, 14 miles from St. Louis; ...dairy, poultry and general farming; sell ...stock; must have $1500 cash. 2413 ...Broadway, Tyler 2160. (c)

...—7 acres on Olive Street road; 4 ...ke post office; 2 good springs; possession ...wheat ground at once. H. L. Stevens ...ton, Mo.

...RM—In Clinton County, Ill., 45 miles ...st of St. Louis; Kaskaskia River ground, ...Lantaff Levee district; number one state ...of farm; 1 mile to milk station; 1 ...Southern Railroad; 280 acres all in ...tivation and pasture; cash rent; $6 per ...re. Jno. E. Ryan, Carlyle, Illinois.

FARMS FOR SALE

Illinois

...Before you buy, write for free list. ...Block, 1923 McCausland av. (c99)

...30 acres in Illinois, 36 miles from ...; exchange for city or suburban ...2948A Cass.

...FARM—$6300; bir sacrifice; brick ...stock and dairy; $1500 acre terms. ...BOSTON, 800 Title Guaranty Bldg.

...FARMS—10, 20, 30, 40, 60, 80 ...ses, near large coal mines in ...ern Illinois; get map and also free ...BOSTON, 800 Title Guaranty Bldg.

...FARM—100 acres, nice, level; ...good buildings; within one mile of ...45 miles from St. Louis; fine ...stock and dairy; $100 acre; terms. ...BOSTON, 800 Title Guaranty Bldg.

...FARM—10 acres; near town in ...$600; $400 cash down. ...BOSTON, 800 Title Guaranty Bldg.

...FARM—Near Edwardsville, Illinois, ...St. Louis; from 1 to 5 ...car lines and hard roads; pay your ...the price of rent in 5 years to pay ...to all who buy in September. ...son, 206 Arcade Bldg., East St. ...

...FARM—Six acres in the bluffs of ...t. Louis, Ill., improved with 4-room ...chicken houses, wells and cisterns; ...and berries; reasonable. ...Phelan, 619 N. 11th st., East St. ...

...TCOMERY COUNTY (ILL.) FARM ... mile to good town; 60 miles from ...tion; 20 acres pasture, balance in cultivation; balance in timber; dandy good ...7-room house with cellar, summer ...woodhouse, barn and henhouse; splendid ...schools, R. F. D., mail service. Bargain ...if sold at once; price $2500; $1500 cash ...will handle deal. J. E. Chastain, Knob ...Lick, Mo.

...CHICKEN FARM—Ideal, 10 acres; Manchester rd.; cheap. Box J-23, P.-D.

...GARDEN PATCH — 10 acres improved ...chickens, crop; all goes, $600; easy terms. ...Cohn, near Prof. Wells, Ivondale, Mo.

...MISSOURI LAND—Near White River; $5 an ...acre. Fox O-250, Post-Dispatch.

...3 ACRES with spring fine timber; will make a little country home; total $250 ...Particulars, L. Timeus & Co., Kimmswick, Mo.

...MINERAL LAND—300 acres; to sell or ...lease; manganese, iron, copper, lead, zinc, ...carbonate, dolomanite, tiff, magnesia, rock. ...Address A. Sachse, 4358A Linton.

...STOCK FARM—Good; 240 acres; 85 in cultivation; 120 acres fenced, 40 acres meadow; good residence and outbuildings; fine orchard; 8 miles from Ironton, county seat of Iron County; price $3000; one-half cash. V. Merr, owner, Ironton, Mo.

...POULTRY FARM—25 acres, good 7-room house and outbuildings; fruit, water, etc., auto road; $3500. Box J-24, P.-D.

...21 ACRES of bottom land, all improvements. Railroad station 2 blocks; $200 per acre. Partiticulars Louis Timeus & Co., Kimmswick, Mo.

...BIG BARGAINS—20 acres, rich soil—improvements. Price $350. Hollinger Co., terms. 10 acres, house, fertile valley; chicken ...ore, crop, everything; $698; terms; also ...5 acres improved, fruit, berries, $695. ...Your own terms. Also 20 acres improved, ...cow, chickens, fruit, garden. Price $1290 ...Terms. Also 10 acres, three-room cottage, ...$790; terms. All near Mo. railway choice, ...63 miles St. Louis; healthful climate; pure ...water. Box G-409, Post-Dispatch.

...POULTRY FARM—Beautiful, 20 acres; a ...small house, new buildings, never-failing ...springs, fruit, stock, equipment and tools, ...crops, etc.; a place where you can make a ...living; 78 miles from St. Louis; $3100 cash ...only; a real bargain. Box B-400, Post-Dispatch.

...ROADHOUSE—Manchester rd.; ideal build- ...lots and shade. Box J-25, P.-D.

...THE most exceptional bargain consisting of ...40 acres timber; 300 acres cord wood; marketable at top prices; $25 ...per. Particulars, Louis Timeus & Co., Kimmswick, Mo.

OZARK MOUNTAIN FARMS.

...Farm, timber and mineral lands for sale, ...10 to 640 acre farms, 40 to 2000 acre timber tracts; creeks and springs on many of the properties; terms on many of them. ...H. SCHNEIDER, 309 Allen Bldg., St. Louis.

...BEAUTY SPOT—Nicely improved 10 acres, ...fruit, berries, garden; close Boy Scouts' Camp Roosevelt; sell out $790; easy terms. Come See C. E. Moerlein, Farmer, Ivondale, Mo.

MISSOURI FARM

...80 acres; 30 acres apple orchard; 6-room house; barn; possession once with all crops; mile to station. Box O-107, P.-D.

...GEE! THIS IS GREAT!!

...Send for information on this beautiful 292-acre stock farm near Arcadia, Mo.; living in a beautiful valley that we have listed; over $5,000 worth of improvements, such as stock, implements, trucks, etc., together with 8-room modern residence with tile bath, etc. ANDERSON REALTY CO., 7289 Manchester, Benton 243.

A REAL FARM BUY

...15 acres, large 6-room house, plenty of outhouses, fruit, pasture, fence; ½ mile from Carsonville; just off Natural Bridge road; can be handled on easy terms. TEGETOFF & VATTEROTT REALTY CO., 6258A Easton av. Cabany 3376.

$5000 Farm Going for $2800

...100-acre farm, St. James, Mo., on Frisco R. R.; 60 acres cultivated, balance good timber land; well improved; terms will be arranged to suit; great sacrifice. KOTHREAN, 301 722 Chestnut. Main 1195.

120-ACRE DAIRY FARM.
YOUNG TEAM, HORSE.

...Three cows, 3 calves, 3 yearlings, 5 hogs, 75 poultry, 4 stacks hay, timothy and clover; ...land and growing crops included; handy to town; short ride St. Louis markets; 65 acres tillage; 20 acres pasture; 35 acres timber; pasture variety fruit; good 6-room dwelling; A1 60-foot barn, cribs, etc.; owner was ...to sell all for $3300; terms, cash or ...; don't wait. Catalogue free. HENRY C. DEIL, STROUT FARM AGENCY, INC., Potosi, Mo.

...BARGAIN—Wtd., 5 acres, small house, level; ...rock road; $1750. 60 acres, improved ...upland farm, on rock road, $3500. 40 acres ...fruit and berries, fancy farm, good ...gravel road; $4500; will exchange.

...J. SCHNARR, Glencoe, Mo.

...FARM—75 acres on Ballas road, between ...Clayton and Manchester roads; good 8-room house and 2 large barns; entire farm in wheat this year; should double in value ...when Manchester road is completed; best ...investment in St. Louis County; will ...improvements on 10 to 12 Sunday or Monday.

...FARM—54 acres; must sell to settle estate; ...will divide; 2 houses, 4 and 5 rooms; 2 ...Reavis Barracks Rock road, St. Louis County; good future for subdivision; close to car ...line, on gravel road. FRED J. WESSEL, REALTOR, ...4172 Delmar bl., St. Louis, Mo. (c99)

...FOR St. Louis County farms and trucking ...land see or write Hildebrandt, Real Estate, ...Valley Park, Mo.

...POULTRY FARM—6¾ acres; 7-room house, ...George Kemps, New Hampshire av., Affton.

10 ACRES

...Southeast corner Loughborough and Moreauford; 4th house in this location. ...E. LUECKING, 210 Title Guar. Bldg.

Nebraska

...RANCH—800 acres, well improved ranch, ...for sale or will trade for general merchandise stock in right location; state facts first letter. Emery F. Rush, Broken Bow, Neb.

Texas

...NOT long ago the Lower Rio Grande Valley ...was solid brush. Then came irrigation. ...Now, no community our age can show equal ...per capita investment in schools, hard-surfaced roads, transportation facilities; raises ...oranges, lemons, grapefruit, avocados, ...truck, melons, cantaloupes, cotton, broom ...corn, corn, grasses, sorghums, cattle, hogs, ...chickens, etc. We prove that only the Nile ...Valley has soil equal to ours, that we have ...equal, dry summers, warm, dry winters. ...Without question, we have what you have ...been searching the world to find. We still ...need capital and man-power. This creates ...your opportunity. We need factories and ...canneries small and large, so badly that if ...means will be able persons locating them ...here. We have rich acreage, properties, ...improved and unimproved, city and town ...real estate. Send dime for Rio Grande ...Valley edition, addressing Southern Texas ...Real Estate Bulletin and Opportunities Guide, ...Box 1008, Alamo, Tex. We charge no ...commission.

5C AN ACRE CASH

...Texas school lands for sale by the State ...at $2 per acre; 5c per acre cash, balance in ...40 years, 5 per cent interest. Send 6c postage for further information. ...INVESTOR PUBLISHING CO., ...Dept. N, San Antonio, Tex. /99

Wisconsin

...FARM—For sale or exchange, 60 acres of ...land, Sawyer County, Wis. ...KOTHREAN, 301, 722 Chestnut, M. 1195.

St. Louis County

...FARM—20 acres; most beautiful spot on Lemay Ferry rd., two miles south. Heinzer, 143 St. George.

...FARM—or exchange, 42 acres improved; ...10 miles city; Clayton rd.; immediate possession; sell at bargain for particulars. Phone Grand 4361.

...FARMS—10 acres, small house, level; on ...rock road; $1750. 60 acres, improved ...upland farm, on rock road, $3500. 40 acres ...fruit and berries, fancy farm, good ...gravel road; $4500; will exchange.

...J. SCHNARR, Glencoe, Mo.

...FARM—75 acres on Ballas road, between ...Clayton and Manchester roads; good 8-room house and 2 large barns; entire farm in wheat this year; should double in value ...when Manchester road is completed; best ...investment in St. Louis County; will ...improvements on 10 to 12 Sunday or Monday.

...FARM—54 acres; must sell to settle estate; ...will divide; 2 houses, 4 and 5 rooms; 2 ...Reavis Barracks Rock road, St. Louis County; good future for subdivision; close to car line, on gravel road. FRED J. WESSEL, REALTOR, ...4172 Delmar bl., St. Louis, Mo. (c99)

...FOR St. Louis County farms and trucking ...land see or write Hildebrandt, Real Estate, ...Valley Park, Mo.

...POULTRY FARM—6¾ acres; 7-room house, ...George Kemps, New Hampshire av., Affton.

10 ACRES

...Southeast corner Loughborough and Moreauford; 4th house in this location. ...E. LUECKING, 210 Title Guar. Bldg.

Nebraska

...RANCH—800 acres, well improved ranch, ...for sale or will trade for general merchandise stock in right location; state facts first letter. Emery F. Rush, Broken Bow, Neb.

Texas

...NOT long ago the Lower Rio Grande Valley ...was solid brush. Then came irrigation. ...Now, no community our age can show equal ...per capita investment in schools, hard-surfaced roads, transportation facilities; raises ...oranges, lemons, grapefruit, avocados, ...truck, melons, cantaloupes, cotton, broom ...corn, corn, grasses, sorghums, cattle, hogs, ...chickens, etc. We prove that only the Nile ...Valley has soil equal to ours, that we have ...equal, dry summers, warm, dry winters. ...Without question, we have what you have ...been searching the world to find. We still ...need capital and man-power. This creates ...your opportunity. We need factories and ...canneries small and large, so badly that if ...means will be able persons locating them ...here. We have rich acreage, properties, ...improved and unimproved, city and town ...real estate. Send dime for Rio Grande ...Valley edition, addressing Southern Texas ...Real Estate Bulletin and Opportunities Guide, ...Box 1008, Alamo, Tex. We charge no ...commission.

5C AN ACRE CASH

...Texas school lands for sale by the State ...at $2 per acre; 5c per acre cash, balance in ...40 years, 5 per cent interest. Send 6c postage for further information. ...INVESTOR PUBLISHING CO., ...Dept. N, San Antonio, Tex. /99

Wisconsin

...FARM—For sale or exchange, 60 acres of ...land, Sawyer County, Wis. ...KOTHREAN, 301, 722 Chestnut, M. 1195.

REAL ESTATE—COUNTRY

...HOUSE—6 room; 300x140 foot lot; lots of ...fruit, garage, etc.; $2000; big bargain. ...Wm. Harmon, Sullivan, Mo.

...STORE BUILDING—Brick, 50x30 floor ...space, with 3 rooms down, 5 up; 3 acres ...of land; good outbuildings; orchard; 40 ...miles from St. Louis, in St. Charles County; ...near railroad; 200 inhabitants; also good ...chicken farm; price $2400; 1/6 bargain. ...Apply 4349A Linton, after 6 p. m.

REAL ESTATE—OTHER CITIES

...BUILDING—Modern brick, in Madison, Ill.; ...store 25x60, and 6 rooms above; steam ...heat. For further information, call Madison ...2481. (c)

...COUNTRY HOME—5 acres, 4 rooms, sun ...porch; 2 acres, 3-room bungalow; 2 acres, ...2 rooms, 3½ miles from East St. Louis, ...on hard roads, and car line; farms all ...sizes from ¼ to 10 acres; easy terms; now ...vacant. J. A. Johnson, 206 Arcade Bldg., ...East St. Louis.

...HOTEL—For rent or lease; best location in ...Cairo, Ill.; established 50 years. Owner, ...2816 Washington, St. Louis; Bomont ...5683W.

...LOT—Equity in lot 50x275 feet near McKinley line, Granite city; cheap. Box O-103, Post-Dispatch.

...VALUABLE HOTEL LOTS FOR SALE. ...Located at Cuba Junction, Cuba, Mo.; ...opposite R. R. station, where the Commercial ...Hotel was burned in January; corner lot ...80x125 feet to alley; 80 feet cement walk ...in front; 2 cisterns one deep well with ...pump; cement walk in rear, alley on ...corner lot. This point is considered the best ...location on the Frisco for first-class hotel. ...Cuba is a great summer resort and near the ...Meramec River. Hard surface road ...located through Cuba, will sell at sacrifice. ...James A. Green, Owner, Cuba, Mo.

FINANCIAL

Solid agate, 25c line; out-of-town 15c daily. 20c Sunday; minimum 2 lines. Three or more insertions 1c line discount.

LOANS ON REAL ESTATE

...ECKERT will buy second deed of trust ...monthly notes. 706 Century bulg. (1)

...LOANS—On second deeds; quick reply. ...H. POLLOCK, 1015 Chestnut Bldg.

...LOANS—On North St. Louis real estate a ...specialty, at lowest rates, in sums to suit. ...J. H. GUNDLACH & CO., 3613 N. Broadway ...(c99)

...MONEY TO LOAN—On first deeds of trust. ...KAMP, 216 Wainwright. Olive 8342.

...MONEY TO LOAN—From private trust ...fund; reasonable commission; 6 per cent ...interest. Box D-347, Post-Dispatch.

...MONEY TO LOAN—On real estate; no commission; borrowers' interests safeguarded ...by bank officials. Graeser, 2219 Wash st.

...MONEY TO LOAN—$100,000, on improved ...St. Louis real estate, at lowest interest; ...advances on repairs and deeds of trust. ...JOHN S. BLAKE & BRO., 815 Chestnut.(c8)

...MONEY TO LOAN—$500, $1000, $1500, ...$2000, $2500, $3000, $4000, $5000 and ...upward, at lowest rates of interest. ...F. J. REGAN R. E. CO., 702 Chestnut st.

...MONEY TO LOAN—On city and county improved real estate; current rates of interest; quick answers. ...JOST-MILLER R. E. CO., 105 N. Ninth st.

...MONEY TO LOAN—$1000, $2000, $3000, ...$5000 and upward; 5 per cent on improved city property; building loans only. ...O. H. BROOKS REALTY CO., 107 N. 7th.

...MONEY WANTED—We have plenty of money to loan on good real estate security; ...South Side preferred. ...DETERING AGENCY, 3627 Gravois av. ...Both phones.

...MONEY TO LOAN—City and county; lowest ...rates; quick action.

Keane & Franke, 1008 Chestnut

...(c80)

...MONEY TO LOAN—$500 upwards, at reasonable rate of interest and commission; ...South Side loans and private home owners ...given special attention; we negotiate ...straight or monthly payment loans. ...FRED E. WESSEL & HUTTON, ...2925 S. Broadway. 5001 Gravois av.

...IF you need money to pay off a mortgage ...or buy a home, at low rate, long time, ...easy terms, answer Box D-273, Post-Dispatch. (c78)

...$50,000 To lend at 6½ per cent to 7 per ...cent on improved real estate; value must ...be $2 to $3 times loan; no delay; can ...give full description of property. Box A-5, ...Post-Dispatch.

MONEY TO LOAN
SECOND DEEDS OF TRUST

...DYAS-SHELP, 109 N. 9th st. (c83)

...MONEY TO LOAN—On real estate; ...prompt attention. STRODTMAN & ...STRODTMAN, 3607 North Broadway. ...(c99)

...MONEY TO LOAN—Any amounts of trust ...funds; 5 per cent interest on real estate ...security; no commission charged; privilege ...of repayment given if desired; limit 1st ...first deed of trust; ample description of ...property necessary. Box A-25, P.-D. (c9)

MONEY TO LOAN.

...We have money to loan on first or second ...deeds of trust and give quick answer; no delays. WALTER SCOTT CO., 805 Chestnut.

...SECOND DEEDS OF TRUST. ...Will make any amount on second deeds of ...trust, any amount; terms reasonable; prompt ...service. ...PARBLE LOAN & INVESTMENT CO., ...324 Central National Bank Bldg. (c99)

J. W. BURIAN

...4016 Chouteau av.; loans on real estate ...$500 to $10,000, 6 per cent (c99)

Loans on Real Estate

...Money to loan on real estate security in ...sums to suit; low rates; no charge for ...drawing papers. ...ROSENBAUM-HAUSCHULTE R. E. CO., ...Tyler 996 906 Broadway.

SEE CYTRON
For Real Estate Financing.

...510 Title Guaranty Bldg. (c99)

...MONEY TO LOAN—City and county; lowest ...rates; quick action.

Keane & Franke, 1008 Chestnut

...(c80)

ANSWER IN TWO HOURS

...Come direct; any amount, 5 and 6 per ...cent; no bawking; quick answer; only firm ...doing this kind of business. ...JOHN A. WATKINS, 722 Chestnut st.

WM. S. DROZDA REALTY CO.

...4008 CHOUTEAU AV. ...Money to loan in sums to suit on St. Louis ...county real estate. (c92)

FIRST AND SECOND LOANS.

...On Improved Real Estate. ...Bank rates—Any amount. ...GEO. H. HEMKER REALTY CO., ...National Bank of Commerce Bldg. ...Olive 4079. (c62)

Money—See Us—Money

...Lowest rates of interest and commission. ...Quick answer on your loan. "SEE US." ...CHRISTIAN BRINKOP R. E. CO., ...619 Chestnut.

MONEY—5 TO 6 PER CENT

...LOANED $231,800 LAST WEEK. ...To loan in any amount on business or ...residence property, with small expense; no ...delay; no charge for papers; can arrange to ...pay back whole or part at any interest ...period; be sure to get our figures if you ...desire to make or renew a loan. ...EDW. K. LOVE REALTY CO., 704 Chestnut ...(c99)

$ Building Loans $

...No trouble to obtain a building loan from ...us at lowest rates; we are prepared to make ...your loan, plan your home and build for you ...if you desire. ...GEO. F. BERGFELD REALTY CO., ...610 Chestnut.

$200,000.00

...That must be placed at once on high-grade real estate security at the lowest rates. See us first before placing or renewing your loans.

...LOVE, VAN RIPER & CO., ...Bank of Commerce Bldg., ...Broadway and Olive, ...Olive 6077 Cen. 3882L (c2)

Do You Need Money?

...We Make and Buy ...SECOND AND THIRD DEEDS ...Quick service. Banking interest. ...ST. LOUIS FINANCIAL CO., ...617 N. 8th st., 7th floor. ...Olive 2121. (c99)

MONEY TO LOAN
ON
FIRST AND SECOND DEEDS OF TRUST
EDWARD L. BAKEWELL,

...Olive 5555. 118 N. 7th.

MONEY WANTED

...$100 DISCOUNT on $1230, first deed of ...trust, payable $23 monthly; it's unique ...title. Eckert, 706 Century Bldg.

...CERTIFICATES—Lincoln Housing Trust; ...one $10,000, one $5000; 18 months old; ...must sell as I need money at once. Phone ...Olive 2366.

MONEY TO LOAN
ON
Real Estate Security
IN ANY SUM FROM
$500 to $500,000
AT THE LOWEST RATES
NO DELAYS PERSONAL ATTENTION
Hemmelmann-Spackler R. E. Co.
SEVENTH AND CHESTNUT STREETS (36)

Do You Need Money?
WE MAKE AND BUY
Second and Third Deeds
Quick Service Banking Interest
ST. LOUIS FINANCIAL CO.
617 N. 8th St., 7th Floor.
Olive 2121.
(c99)

MONEY WANTED

...BUILDING loan wanted for 2 modern 6-room ...bungalows, $3500 each. Call or write A. ...G. Gammache, 5002 Reber pl.

...MONEY Wtd.—$300 from private party on ...first mortgage. Box O-238, Post-Dispatch.

...MONEY Wtd.—$450, 6 months, secured; ...8 per cent; good basis. Box B-49, P.-D.

...MONEY Wtd.—$1200 at 6 per cent on my ...$3500 home. Box F-532, Post-Dispatch.

...MONEY Wtd.—$2000 at 6 per cent on my ...$6000 business corner. Box F-530, P.-D.

...MONEY Wtd.—$4000 on my $12,000 corner. Box F-540, Post-Dispatch.

...MONEY Wtd.—$3500 on first deed of ...trust, 6 per cent, 3 years; private party; ...no commission. Box B-84, Post-Dis.

...MONEY Wtd.—$3000, 6 per cent, 3 years, ...first mortgage; no commission. Box B-177, Post-Dispatch.

...MONEY Wtd.—$6000 at 6 per cent, without ...commission; first deed of trust on $12,500 ...modern flat. Box B-412, Post-Dispatch.

...MONEY Wtd.—Loan of $2000 to $3000, ...first deed of trust, on my modern four-flat building; cost me $16,000; rents ...$2000; will pay 6 to 6½ per cent of interest; perfect title, fire and tornado insurance. Principal notes certified by the Recorder of Deeds. Call for list. ...KORTE-RUST REALTY CO., 816 Chestnut.

HIGH CLASS INVESTMENT

...First deeds of trust made from our own ...funds for investing our own money; every one ...a corporation loan, and subject to approval of the bank examiners. Call and inspect our list, on phone and have our representative call on you. MOUND CITY TRUST CO., Union and St. Louis av.

GET OUR OFFERINGS

...Have especially attractive first deeds of ...trust for sale; flats, apartments, residences, ...business property, in amounts of $1000 to ...$10,000; paper ready for delivery; interest 5 ...per cent to 7 per cent; security 2 to 1—only ...clean, modern buildings; can undoubtedly suit ...you; real estate loans is our exclusive business. Call or write for our weekly list, out ...each Friday.

Edward K. Love Realty Co.,
704 Chestnut St. (c92)

ATTRACTIVE
FIRST DEEDS OF TRUST
FOR SALE
EDWARD L. BAKEWELL,
118 N. Seventh St.
Olive 5555.

LOANS ON PERSONAL PROP'TY

...MONEY supplied salaried people, furniture ...owners, quick; confidential. 1842 Railway ...Exchange Bldg. (c8)

...MONEY to salaried people; easy payments; ...confidential. 1881 Railway Exchange ...Bldg. (c8)

...MONEY loaned on automobile left in your ...possession; mortgages paid. 1421 Locust. ...(c8)

...MONEY loaned on automobiles; late model ...cars bought, sold. Auto Auction Co., 1216 ...Olive st. (c8)

...MONEY LOANED—$25 to $5000 on "The ...Morris Plan," payable in 50 weekly payments; charges, 8 per cent discount. Industrial Loan Co., 714 716 Chestnut. (c8)

...LOANS—On furniture and pianos; 2 per cent ...per month; confidential; with or without ...easy payments. Main 2833 Municipal Loan ...401 Benoist Bldg., 9th and Pine. (c56)

...MONEY LOANED on furniture and pianos ...at 2 per cent per month. Olive 3884. ...Mound City Loan Co., 427 Victoria Bldg. ...(c66)

...LOANS made from $5 to $50, furniture or ...salary. Co., 305. Post-Dispatch. (83)

...LOANS—LOANS—LOANS. ...Money loaned to people keeping house; ...easy payments; no others rates, then get ...ours. THE AMERICAN CO., 377 Arcade ...Bldg. Entrance 211 N. 8th st. (c83)

...IF YOU need $5 to $50 quickly it's important, you should know. We'll let you ...have it for the asking at the cheapest rate; ...best and most private terms in St. Louis. ...Standard Credit Co., 2061 Railway Exchange Bldg. (c56)

LOANS ON PERSONAL PROP'TY

...PERSONAL NOTE LOANS ...FOR SALARIED PEOPLE, ...LADIES AND GENTLEMEN. ...$10 AND UP. ...NO INDORSEMENT NECESSARY. ...CAPITAL LOAN AND INVESTMENT CO., ...Room 1509 Chemical Bldg. ...Eighth and Olive sts. Phone Olive 8-5-6-8. (c8)

...MONEY FOR YOU. ...$10 UP. ...Loaned any honest person on their plain ...note. If you are holding a steady salaried ...position; no indorsers, no publicity; loans ...made quickly, without any red tape to so ...many months. Call and we will explain our easy ...payment plan. ...SOUTHERN LOAN & INVESTMENT CO., ...406 Liberty Central Trust Bldg. ...Broadway and Olive st. ...Phone Olive 8-5-7-9. (c8)

MONEY TO LOAN ON AUTOMOBILES

...left in the owner's possession. ...NORTHWESTERN ...BROKERAGE CO. ...921 and 922 Boatmen's Bank Bldg. (c99)

STOCKS AND BONDS

...WANTED—Owenwood oil stock, 13c. 3719 ...Olive st. Apt. 114.

...OIL STOCK—195 shares of Noco Mexican. ...Box F-123, Post-Dispatch.

...186 ($1) shares of interest $180 cash, Schell ...Motor Co. See F. J. Kolbe, 3842 West ...Pine, evenings. (65)

...LIBERTY BONDS bought at market value ...or will loan par value, less 8 per cent, ...paying $1 a week on each $50 borrowed. ...Industrial Loan Co., 218 Chestnut. (c8)

...STOCKS—$4000 Lincoln Housing certificates, first series, 16 months old; no commission charge for priority. Tyler 294.

...STOCKS AND BONDS—Insurance stocks, ...mining, oil and industrial stocks, curb ...and unlisted stocks, bought and sold. A. L. ...Deibel, Boatmen's Bank Bldg., Olive 4477. ...(c8)

...GET our quotations on all active unlisted ...stocks and bonds. Call Olive 1014. ...H. H. BURRESTER & CO., ...802 Central National Bank Bldg. (c8)

...MONEY Wtd.—Loan of $42,000 for one year ...6 per cent, secured by 15 modern apartments, $25,000 security; prefer private party; ...would consider taking right party into company; also loan of $18,000 for 3 years ...at 7 per cent. Box B-239, Post-Dispatch.

...MONEY Wtd.—Loan expiring on my downtown business property valued at $56,000; ...will need $40,000 to take up; will make ...amount do; will pay 6 to 7 per cent interest; will not pay commission on this splendid ...security. Box B-238, Post-Dispatch.

...MONEY Wtd.—For sale, $1000 second deed ...of trust on 4-room frame cottage on Woodson rd.; $40 cash, $10 per month and ...interest; paying largest interest first; ...will discount. H. Jones, 1321 Blackstone. Main 9614. Get our quotations.

...MONEY Wtd.—$2500, 2 years, at 6 per cent ...on an 11-room house; $2250, one at 6 per ...cent on good 9-room house,

BUSINESS FOR SALE

DELICATESSEN AND CONFECTIONERY—This fine little business with 2 attractive rooms at low rent; you can't beat it for $1,900; we have several other good little places.
FRY INVESTMENT CO., 805 Victoria Bldg. (c63)

DRUG STORE—North End location. Central 4038.

DRUG STORE—Small, established business; closed for cash. Bost-F-61. Post-Dis.

DRUG STORE—Good location; reasonable; good lease; will sell right. Box F-102, Post-Dispatch.

DRUG STORE—A real buy; excellent neighborhood; corner store; investigate. Box B-201, Post-Dispatch.

DRUG STORE—Rare opportunity for live and wide awake young man. South St. Louis; cheap rent; good lease. Druggist, Spring and Wyoming.

DRY GOODS—Needle work and hemstitching shop. 5445 Easton. Forest 5806.

DRY GOODS—And shoe store. 4509 Morganford.

DRY GOODS—Grand location; good business; will invoice if you have $5300 cash; don't hesitate. Box A-303, Post-Dispatch.

DRY GOODS STORE—Ladies' ready-to-wear; half of double store; Wellston location; cheap rent, lease; large show windows; no solicitors. Box G-304, Post-Dis.

DRY GOODS STORE—Notions, school supplies and confections; established trade near school; sell cheap if quick action; living rooms if desired; cheap rent. 2501 Pennsylvania av., Maplewood.

ELECTRIC SHOP—Fixtures, stock, tools; established repair and wiring business. Cabanne 7894.

EXPRESS—Drews Express Co. will sell cash or terms. Call Olive 6651.

EXPRESS and hauler; good-paying business. Call week days between 12 and 1 o'clock. 8 N. 10th st.

EXPRESS and delivery business. 3579 Easton. $625; big payer. Korns, 3609 Bremer av.

EXPRESS BUSINESS—West End location; 1-ton Ford truck; bargain. $500. Call Linwell 5530R. Kennerly at.

EXPRESS BUSINESS—Established 8 years in West End. 3 trucks doing good business; good reason for selling. For particulars call Forest 5338W.

EXPRESS—Movings and coal business; ton truck; good location; will sell cheap; complete outfit; $350 cash. Call Monday, 1211 S. 8th st.

FASHIONABLE rooming and boarding house, located on Indep. av.; 17 rooms, elegantly furished; 2-year lease; house full; sold on account of sickness; $4,000 cash. Tuesday. Lindell 5044J.

FILLING STATION—8307 S. Grand st.; this location has been 14 yrs.; has storage 12x36 and 4-room dwelling.

FILLING STATION—$1,000; business clear; $600 cash, balance $50 monthly; big opportunity.

ST. LOUIS EXCHANGE, 709 Victoria Bldg.

FILLING STATION and accessories; A1 location; a. v. Chouteau and St. Louis Rolla & Watson, 2212 Washington Bldg.

FILLING STATION—Tires and accessory shop; located west of Grand on Gravois; this stand has been open 7 days a week; because of disagreement in partnership this will be sold cheap. MEDERACKE REALTY AND INVESTMENT CO. 4622 Gravois. (c60)

FLORIST BUSINESS—Fine greenhouses, living rooms; stock; business is best in annual receipts; 4-room flats or basements. Call at 4207W Natural Bridge.

FRUIT STORE—And soft drink parlor; cheap. 3604 Wallace.

FRUIT STORE—Best location for restaurant; 870 Market st.

FRUIT AND VEGETABLES—$500 to $1000. See owner.
ST. LOUIS EXCHANGE, 709 Victoria Bldg.

FURNITURE STORE—Old stand; clean stock; investigate. 3137 Olive st. (c)

FURNITURE STORE—Secondhand furniture; 1709 N. 13th.

FURNITURE—Consists of 2 rooms; practically new. If interested, Box O-392, Post-Dispatch.

FURNITURE STORE—Secondhand furniture; good location, business; living rooms. 2705 S. Broadway.

GARAGE—Ready shop; good location; must sacrifice; leaving city; bargain. Forest 4367.

GARAGE AND MACHINE SHOP—Price right for quick sale; doing good business. West Alpine, Missouri. (c)

GARAGE BUSINESS—Stripping from $7000 to $7200 per month; price $13,000 or will trade for real estate. Box F-42, P.-D.

GARAGE—And repair shop; owner for 25 yrs.; tools, equipment, accessories; on main thoroughfare. 4805 Natural Bridge.

GARAGE AND REPAIR SHOP—Downtown district. Bost-Dispatch. Post-Dispatch.

GARAGE—Filling station, auto showroom, building and business. Will sell or trade.
ST. LOUIS EXCHANGE, 709 Victoria Bldg.

GARAGE AND REPAIR SHOP—Holds 50 cars; main road; will sell or trade; part payment; leaving city; fine location. Box O-402, Post-Dispatch.

GARAGE, REPAIR SHOP, filling station, tire and accessory business; 50-car storage; Central Illinois on two roads; business profits; must change; invoice about $14,000. Box C-27, Post-Dis.

GARAGE FOR SALE

Mechanics---Notice

Best equipped garage on main highway, only 38 miles from St. Louis. In town of two thousand. We have a car agency that is a fortune to you. Write Box J-19, Post-Dispatch.

GIFT SHOP—A good business established 4 years on West Bellair; low rent for large store and 2 rooms; a real bargain. FRY INVESTMENT CO., 805 Victoria Bldg. (c63)

GROCERY STORE—3700 S. Jefferson.

GROCERY—And ice cream parlor; 7300 Gravois av.

GROCERY—Good business; clean stock; $2400. 4044 N. Florissant. (c)

GROCERY AND MEAT MARKET—Established 25 years; doing $7,000 a month; cash or terms. Box C-298, Post-Dispatch.

GROCERY, SOFT DRINK PARLOR—Living rooms. 103 N. Sarah st.

GROCERY—And soft drink parlor; good location; will sell cheap; 1211 N. 14th st.

GROCERY AND MARKET—Also building. Fine stock; $600 cash. Call at 4207 Wyoming.

GROCERY—And confectionery; across from school and playgrounds. 3941 Kossuth.

GROCERY AND MEAT MARKET—Doing good business. 3443 Park.

GROCERY—And meat market; cash, or trade for property. 3930 S. Jefferson.

GROCERY—Good place; butcher; account of defective hearing. 4379 North Market.

GROCERY AND SOFT DRINK PARLOR—Established 5 months; good location; North St. Louis. Box P-748, P.-D.

GROCERIES—New stock and fixtures; ruined trade, $650; will buy. 1810 Franklin.

GROCERY—Sell on invoice; business fair. Call at Darling Drive-In, Hogan and Cass.

GROCERY AND MARKET—Cash and carry; central; $2400; or will trade for flat; reliring. 1901 Lynch.

GROCERY—Market; receipts $700 weekly; steady; investigation; $3500. Box B-179, Post-Dispatch.

GROCERY—And meat market; fine large store; good location. See Mr. Hock, 2439 Wisconsin av., Forest Park 6814W.

GROCERY—Meat market, worth $20000; sales $1200. 7800 Minnesota av. Delmar 3852R.

GROCERY AND MARKET—Well established, sell or trade for real estate; reasons; sickness. Box F-74, Post-Dis.

GROCERY AND MEAT MARKET—Clean and well stocked business; rent $40. 7301 Harper st.

GROCERY—And market; good location; price $3600.
DIETZ & STRUBHART, 4091 Fair av.

GROCERY—And meat market; 1260 Bates; or will trade for property. Call 3567 Bates.

GROCERY STORE—With butcher fixtures; will sell or trade for auto. 2 E. Gratiot.

GROCERY—Fine stock and fixtures; good location for meat market. 1552 Franklin av.

GROCERY — And market; North side; $2500.
DIETZ & STRUBHART, 4091 Fair av.

GROCERY—Best establishment in West End; doing $25 average daily; sell at sacrifice. Box B-248, Post-Dispatch.

GROCERY AND MEAT MARKET—Cash business; old location; must sell at once; will invoice. 3600 S. Jefferson.

GROCERY AND MEAT MARKET—Brand-new store; modern; sell at bargain; or exchange for clear lots. Box 1000, Post-Dispatch.

GROCERY STORE—Doing good business; 1 block from Hickory st.

MULTIGRAPHING and printing, $2750; big machine; good business; will sell cheap. Call Monday, 908 Hickory st.

MUSIC STORE—Phonographs, records, etc.; well established trade. Box B-24, P.-D.

NEWS BRANCH—And notion store; established 25 years; yearly $7,000 to $8,000; cash or terms. Box G-98, Post-Dispatch.

NOVELTY SHOP—$3000; west; big sacrifice.
ST. LOUIS EXCHANGE, 709 Victoria Bldg.

OIL—Wholesale; $3750; big sacrifice.
ST. LOUIS EXCHANGE, 709 Victoria Bldg.

PAPERHANGING—And window shades; doing excellent business; low rent, established 25 years. Owner, Box B-42, Post-Dispatch.

PICTURE SHOW—For sale, or will lease to good tenant; ready to open. 3819 Cal-lowhill. Phone Prospect 1115 N.

POOL ROOM—1115 N. 17th st.

POOLROOM—4 tables, 715 High st.

PORTRAIT STUDIO—Complete modern equipment; 5 modern living rooms; owner has best location and will sell quick. Box U-271, Post-Dispatch.

PRINTING OFFICE.
Complete, cylinder press, etc.; will sell cheap; also desks. 211 N. 7th st., room 1202.

RESTAURANT—Open. 1609 Olive.

RESTAURANT—Good business location. Call Central 1584R.

RESTAURANT—3928 Olive; very cheap; owner leaving town; best location in city.

RESTAURANT—Good location; reasonable. Box O-410, Post-Dispatch.

RESTAURANT—Doing good business; near city. 3316 Meramec st.

RESTAURANT—With living rooms; across from Kerth's Department Store. 4230 Folsom.

RESTAURANT—First-class; good location; reasonable. 3728 Chouteau.

RESTAURANT—Monk's new two; must be sold at once. 20123 N. Broadway. (7)

RESTAURANT—Good business; 3907 S. Grand.

RESTAURANT—Small payment on mortgage; owner takes it; downtown. Wyatt, Pontiac Bldg. (7)

RESTAURANT—4 rooms, furnished; good location. 717 High st.

RESTAURANT—Cheap; owner-operator; young couple preferred. 1019 Missionary. Main 4784. (7)

RESTAURANT — Best city location; cheap; sickness. Inquire, reason for selling. 3918 Easton.

RESTAURANT—And ice cream parlor; fixtures; will sacrifice; price right; have other business. Box P-118, Post-Dispatch.

RESTAURANT—All parts city; prices right. (7)

ST. LOUIS EXCHANGE, 709 Victoria Bldg.

ROOMING HOUSE—Well established; 20 rooms; all full; piano; $1200. Box O-238, Post-Dispatch.

ROOMING HOUSES—8-14-30 rooms; good location; cheap rent; price reasonable; terms. 5000 Olive. Lindell 6455.

ROOMING HOUSE—18 rooms; good; furniture will sacrifice; leaving city. 3430 Lucas.

ROOMING HOUSE—14 rooms, well furnished; always full; terms. Apply 4812 Washington.

ROOMING HOUSE—11 rooms, well furnished; good-paying roomers; sell reasonable; terms. 3730 Delmar.

ROOMING HOUSE—10 rooms; sell cheap on account other business. Lindell 4342M. 5458 West End.

ROOMING HOUSE—3552 Pine. Furnished; 10 rooms; best location; any reasonable offer.

ROOMING HOUSE—10 rooms; elegantly furnished; good income; call Monday. 4041 West Pine.

ROOMING HOUSE—2749 Gerse; 12 housekeeping rooms all full; income $200 month; will sell cheap; part cash.

ROOMING HOUSE—Full of good roomers; good income; $700; ½ down. 4044 Delmar 36.

ROOMING HOUSE—8 rooms, cheap, rent $65, heat, janitor. Call after 10 a. m. Monday, and all week. 4615A Delmar.

ROOMING HOUSE AND GROCERY—Fort Worth $2500; will sacrifice for $775 if sold at once; it's a money-maker. 1229 Pine st.

ROOMING HOUSE—Washington av., 11 rooms, all furnished and occupied; month-ly income $220; rent $57. Particulars see John Reardon, 911 Chemical bldg.

ROOMING HOUSES—Your choice of 4 good paying well-furnished places at a real bargain; must sell at once. 805 Victoria Bldg. INVESTMENT CO.

ROOMING HOUSE—4067 Delmar; 8 rooms, 2 baths, furnace, electric; nicely furnished; $4500. Garage. Owner, Cabanne 1088R.

ROOMING HOUSE—9 rooms; modern; brick building and furnishings; fine; good income; $1000; cash, balance like rent. 7 N. Whittier.

ROOMING HOUSES—Your choice of 4 good paying houses; must sell at once; a real bargain; all west of Grand at low rent.
FRY INVESTMENT CO., 805 Victoria Bldg.

ROOMING AND BOARDING HOUSE—18-room; furnished and bringing income of $250 a month; price $2,000; must have $1,000 cash; balance $60 per month. Box O-185, Post-Dispatch.

ROOMING HOUSE—Beautifully furnished home; 12 rooms; hot-water heat; 3 baths; garage for two cars; income $250 month; home as well as a business. 4178 West Pine. (c)

SALES AGENT—Mail order business established in U. S. and Europe; auto accessory line; other business reason for selling. Box F-210, Post-Dispatch.

SALOON—901 S. Vandeventer av.

SALOON—2400 Cass av.; reasonable price for quick sale.

SALOON—Fine location; doing good business. 2800 Lesp.

SALOON—And lunch stand; central location; sold together or separate. 3028 S. Compton.

SALOON—And rooming house; 34 rooms; downtown; good reason for selling. Agent, C. R. HILL, 809 Chestnut. (c)

SHIRT FACTORY—For price of machinery; all new; completely equipped, to turn out 50 dozens per day; 20 miles St. Louis; 1 year's contract with one of largest St. Louis houses; first 10-1000 takes it. Good reason for selling. Box B-182, P.-D.

SHOE REPAIR SHOP—Reasonable. 3144 Pennsylvania. Call at 3125 Nebraska.

SHOE STORE—Must sell at sacrifice. See Barth Bros., 918 N. Jefferson.

SHOE REPAIRING SHOP—In good location; cheap. 5430 Delmar.

SHOE REPAIR SHOP—Downtown, $1000. See
ST. LOUIS EXCHANGE, 709 Victoria Bldg.

SHOE REPAIRING OUTFIT—Champion electric stitcher and finisher. 3403 Dettenhiller.

SHOE REPAIR SHOP—Up-to-date; best location; West End; will sell half cash, rest monthly payments. Call at 3089 Page bl.

SHOE REPAIR SHOP—New Landis stitcher, No. 12; 3 rooms in back of shop. 4749 Natural Bridge rd.

SHOE REPAIR BUSINESS—Landis No. 12 stitcher and Singer patcher; open Sunday morning. 1419 Franklin av.

SHOE STORE—Stock and fixtures at a sacrifice; leaving city. 3545 Wyoming.

SHOE STORE—Good location; price $6000. DIETZ & STRUBHART, 4091 Fair av.

SHOE SHOP—Best fancy equipped shoe shop in St. Louis. 1013 Cass.

SHOE SHOP—In Fort Smith, Ark., equipped with latest machinery; 16-room stand; have cheap rent, $17.50 per month, and a good business; owner wants to leave town. Apply Standard Leather Co., 823 N. Broadway. (c67)

SOFT DRINK PARLOR—Reasonable. 2500 Cherokee.

SOFT-DRINK PARLOR—Opposite Plaza Hotel. Quigley's old stand. 3231 Olive.

SOFT DRINK PARLOR—Near General Motors; cheap. 1627 Victor st.

SOFT-DRINK PARLOR—Furnishings. Call Monday, 4200 S. Kingshighway. Cabanne 1086R.

SOFT-DRINK WAGON—Root-beer barrel, fluid, ice cream freezer, counter, etc.; will sell cheap; 1 block from Hickory. 908 Hickory st.

SOUTH SIDE GROCERY—Established location, downtown; best business section; good reasons for selling. Bob D-48, Post-Dispatch.

MILLINERY DEPARTMENT — Best location on Cherokee st.; owner must leave town. Box G-63, Post-Dis.

THE nine strikes is over and we offer one of the few theaters which more than paid expenses during the strike and hard times; a good proposition for a live wire in a county seat town of 12,000; old established; main st. corner location; $20 equipped; first national franchise; owner entering other business, needs cash at once and will consider any reasonable offer; always made money; come, look it over; have another 300-seat house in a nearby town of 7,000; will sell stock for $1700. Parry Theater, Marion, Ill. (c)

MEAT MARKET—Good location; reasonable. Box O-398, Post-Dispatch.

MILLINERY SHOP—Grand and Olive, 515 N. Grand bl.

MOVING—Hauling and coal business; with 1 ½-ton van, spring wagon, harness, cart; complete outfit; $385 cash. Call Monday, 908 Hickory st.

MULTIGRAPHING and printing, $2750; big machine; good business; will sell cheap. Call Monday, 908 Hickory st.

MUSIC STORE—Phonographs, records, etc.; well established trade. Box B-24, P.-D.

NEWS BRANCH—And notion store; established 25 years; yearly $7,000 to $8,000; cash or terms. Box G-98, Post-Dispatch.

NOVELTY SHOP—$3000; west; big sacrifice.
ST. LOUIS EXCHANGE, 709 Victoria Bldg.

OIL—Wholesale; $3750; big sacrifice.
ST. LOUIS EXCHANGE, 709 Victoria Bldg.

PAPERHANGING—And window shades; doing excellent business; low rent, established 25 years. Owner, Box B-42, Post-Dispatch.

PICTURE SHOW—For sale, or will lease to good tenant; ready to open. 3819 Cal-lowhill. Phone Prospect 1115 N.

POOLROOM—1115 N. 17th st.

POOLROOM—4 tables, 715 High st.

PORTRAIT STUDIO—Complete modern equipment; 5 modern living rooms; owner has best location and will sell quick. Box U-271, Post-Dispatch.

PRINTING OFFICE.
Complete, cylinder press, etc.; will sell cheap; also desks. 211 N. 7th st., room 1202.

RESTAURANT—Open. 1609 Olive.

RESTAURANT—Good business location. Call Central 1584R.

RESTAURANT—3928 Olive; very cheap; owner leaving town; best location in city.

RESTAURANT—Good location; reasonable. Box O-410, Post-Dispatch.

RESTAURANT—Doing good business; near city. 3316 Meramec st.

RESTAURANT—With living rooms; across from Kerth's Department Store. 4230 Folsom.

RESTAURANT—First-class; good location; reasonable. 3728 Chouteau.

RESTAURANT—Monk's new two; must be sold at once. 20123 N. Broadway. (7)

RESTAURANT—Good business; 3907 S. Grand.

RESTAURANT—Small payment on mortgage; owner takes it; downtown. Wyatt, Pontiac Bldg. (7)

RESTAURANT—4 rooms, furnished; good location. 717 High st.

RESTAURANT—Cheap; owner-operator; young couple preferred. 1019 Missionary. Main 4784. (7)

RESTAURANT — Best city location; cheap; sickness. Inquire, reason for selling. 3918 Easton.

RESTAURANT—And ice cream parlor; fixtures; will sacrifice; price right; have other business. Box P-118, Post-Dispatch.

RESTAURANT—All parts city; prices right. (7)

ST. LOUIS EXCHANGE, 709 Victoria Bldg.

RESTAURANT—Excellent Broadway proposition for $12000; balance terms. Box O-1094, Post-Dispatch.

RESTAURANT—Big business, fine equipment; lavish fix quick sale. 1918 Franklin av.

RESTAURANT—And lunch business; or will trade for automobile. 3 N. 20th st.

RESTAURANT—Good business; sell or trade for automobile; owner must sell at once; 1 block from Hickory st.

RESTAURANT—Doing good business; will sell; 1 block from Hickory st. Call Monday, 908 Hickory st.

RESTAURANT—Doing good business; will sell cheap; 1 block from Hickory st. Call Monday, 908 Hickory

ONIAS FILE 5 MORE SUITS AS RESULT OF M. P. WRECK

l of $210,000 Is Asked in Actions sed on Recent Sulphur Springs Collision.

ve damage suits for a total of ,000 were filed yesterday against Missouri Pacific Railroad by mas DeGonia, his wife, Mattie, their daughter, Mildred, 7 years of 8412 Reilly avenue, who were red in the wreck at Sulphur ngs, Mo., Aug. 5.

rs. DeGonia and her daughter sue for $65,000 on account of sonal injuries suffered by them. DeGonia asks for $50,000 be- se of injuries he suffered. In ther suit he and his wife seek ,000 for expenses incurred and be incurred by them because of injury to their daughter, as well for loss of her services. DeGonia, a separate suit, seeks a like ount based on the loss of his e's services and expense to him ulting on the loss of his wife's vices and expense to him result- from her injury. A week ago Gonia and his wife filed suit for ,000 on account of the death of ee of their children in the same eck.

POULTRY AND BIRDS

Pigeons and Pet Birds

ARY BIRDS—Mated pair and new breed cages. 2810 S. 18th st.

NARIES—Good singers; old $7; young $3. 5327 Maple. Forest 6650.

NARIES—Few fine singers left to be sold; cheap; also cages. 3722A S. Broadway.

NARIES—Good singers; also females. Lake Grand. Natural Bridge cars. 2411 Ashland.

NARIES—Yellow singers and cage, $5; young male, $2. Call before 2 p. m. 4084A Easton.

NARIES—Singers; imported males; guaranteed; no months or years of doubting; selling; $7; real songsters. 2335 Olive.

NARIES—Guaranteed singers, $5 and $6; also cages and fish aquariums; must dispose of same; leaving city. 6418 Delmar av.

NARIES—Bred and carefully trained by J. Orlick, are superior to any bird you can buy; there are more good singers in full song in my house than all other places combined; their wonderful song has won admiration of hundreds of satisfied customers; 33 years of experience. J. Orlick, 1427 Missouri av.

NARIES — Largest selections, highest quality; lowest prices; call or write; we ship everywhere; our system of shipping insures a safe voyage; parrots, parakeets, finches, nightingales, etc.; fresh mixed canary seeds, 10c pound; bird cages, remedies, etc.; of every description; open every day, 8 a. m. until 8 p. m.; Sundays, 8 a. m. until 1 p. m. National Pet Shop, 2357 Olive st.

OMER PIGEONS—10 pair for $4. 4323 Michigan.

OMERS—Owing to overcrowding I am compelled to dispose of 6 or 8 pair of fine racing homer youngsters; $2 a pair takes them. 5648 Spalding.

APANESE ROBINS—Finches, linnets, all kinds cage birds; cheap; feeds, cages, remedies. G. S. T., 1100 Market st.

ARROT—Good talker. 5814 Page W.

ARROT—Just learning to talk; reasonable. 3510A Indiana. Victor 2568X.

ARROTS—Young hand-raised Mexican double yellow heads, $10; red heads, $8; also ship everywhere. 2336-2337 Olive.

HEASANTS—Silver and bantams; cheap. 3504 Washington. Lindell 3967J.

IGEONS—3700 S. Jefferson.

IGEONS—Fancy, all kinds; we ship everywhere. Pet Shop, 2535 Olive st.

IGEONS—Owls, tumblers, nuns, rollers. 4380 West Pine. Lindell 2943W.

IGEONS—4 pairs fine Homers; cheap. 6004 St. Louis av.

IGEONS—30 dragoons, $1 to $1.50; can call before 12 a. m. 107 N. Trudeau.

IGEONS—English pouters, trumpeters, black magpies, muffed tumblers, turbits. 1301 Clay st., St. Charles, Mo.

IGEONS—And guinea pigs. 3736 Ohio. Special Pigeon feed, $3.50 per 100 lbs. 3719 Cass. Lindell 5283. Delmar 1526.

IGEONS—Racing homers, oversocked breeders and young birds at attractive prices; pedigrees furnished. 4389 West Pine. Lindell 2943W.

URTLE DOVES—Ring-necked and snow white. 4720 Pennsylvania.

EEDS for your canary bird and poll; also grass seed for your lawn. See Kaeppler Seed Co., 708-710 N. 4th st.

OES your canary sing? If not, use Haller's Dutch Song Restorer, the reliable song restorer for 20 years; beware of imitations. Haller's Bird Store, 523 Franklin.

S your canary baldheaded? If so, use Haller's Feather Restorer, 25c; by mail, 30c. Haller's Bird Store, 523 Franklin.

T. LOUIS Pigeon Club Young Bird Lawn Show, Sunday, Sept. 3; entries close Sept. 1. Write for entry blank. A. Mens, sec'y, 4251 Connecticut.

Ducks, Turkeys, Etc.

UCKS—Muscovy and spring ducks. 4600 Dahlia; Cherokee cars, 6000 south.

UCKS—Pekin, good breeders, $1 each. George Kempe, New Hampshire av., Affton.

PRING DUCKS—White Pekin, 5 lbs. and over; well reasonable. 6835 Etzel.

Table Eggs

RESH EGGS Wtd.—Can use 30 cases per week; will call and pay market price; must be within 30 miles of St. Louis. Box O-217, Post-Dispatch.

Poultry Supplies

CUBATOR—Late style, like new; very cheap. Call Monday, 1009 Market.

CUBATOR—Reliable, hot-water, copper tank; 200-egg; express c. o. d., $20. Ben Koschel, Waterloo, Ill.

ORTABLE CHICKEN HOUSE—$15. 8189 Morrisford.

ED WING PIGEON FEED, made by Woods-Stubbs & Co., Louisville, Ky., the best feed made for pigeons. We also handle XX Red Cross Health Grit. Cass Av. Feed Co., 2956 Cass av.; Central 5469. Tyler 2601.

EED your poultry well during the moult, or they are going through trying conditions; they must replace over 8000 feathers. Use Acord Scratch Grain (20 per cent wheat), $2.25 per 100 lbs., and Cackle Brand Mash, $2.65 per 100 lbs. Order a bag of each now. St. Louis Seed Co.

SQUAB BOOK FREE

Make money raising squabs for the St. Louis market; big demand, small supply; raised in one month. Write at once for our illustrated free book. Established 21 years. PLYMOUTH ROCK SQUAB CO., 153 Pleasant st., Melrose Highlands, Mass.

"Five Point Brand" Specials

Special Hen Feed ..... $1.80 per 100 lbs.
Egg Laying Mash ..... $2.60 per 100 lbs.
No. 1 Hen Feed ..... $2.40 per 100 lbs.
Not another hen feed on market like No. 1; try a sack for quality.
CLARENDON CO., 3719 Cass av. Lindell 5285. Delmar 1526R.

AQUARIUMS, FISH, ETC.

AQUARIUMS—From maker, $2.50 up; repairing done. Peterson, 4462 Page. Forest 4005W.

GOLD FISH—10c each; wholesale prices on larger lots. 2335 Olive.

GOLD FISH—Aquariums, moss, fish food, etc.; complete stock; reasonable. 2335 Olive.

JAPANESE shrimp fish food, 15c box; by mail, 20c. Ant egg fish food, 15c; by mail, 20c. Haller's Bird Store, 523 Franklin av.

PARADISE FISH—75c a pair; water fern, 10c per dozen; plenty of plants cheap. 2758 Lafayette. Victor 2271X.

PEACOCK FISH—Japanese fantails, Angelinan fantails, Cumets, Nymphs, Shubunkins, goldfish; 10c to 25c each. All kinds fish foods, plants, snails, bowls, aquariums, castles, ornaments. GREATER ST. LOUIS P. S. CO., 1100 Market st. Tel. Olive 1867.

TROPICAL FISH—Peacock, sword-tail, Molleri, plants, aquarium. 3806 Cass. Tel. Tenant.

TROPICAL FISH—Bargain stock in tropical plants, large red snails and fish food. 2140 Edmund, near Suburban Garden.

BEES AND BEE SUPPLIES

BEE SUPPLIES—All kinds. 416-18 Locust. Central 2790L.

RTHCLIFFE SAID TO HAVE MADE 2 WILLS

l Struggle Already Has Begun, London Newspapers Declare.

ecial Cable to the Post-Dispatch and New York World.

pyright, 1922, by the Press and Pulitzer Publishing Cos., the New York World and the Post-Dispatch.)

Post-Dispatch Bureau,
20 Cockspur St., London, S. W.

LONDON, Aug. 26.—The news that Lord Northcliffe made two wills, one shortly before he died, and that a big legal battle is already being waged over them, will appear tomorrow in Lord Riddell's well-informed News of the World. Lord Riddell was a close friend of the publisher.

It is understood the second will made by Lady Northcliffe sole executrix. It is being opposed on the ground that her husband was of unsound mind when he made it.

The News of the World story declares three interested parties have already entered caveats against the grant of probate of the will or letters of administration to the estate. The caveats were filed by three firms of solicitors, none of whom have divulged the names of their clients.

Four Codicils.

The first will is dated March 22, 1919, and has four codicils, dated June 13, 1919; June 22, 1920; Oct. 8, 1921, and April 27, 1922. The trustees of this will are Henry Preuss Arnholz and Sir George Sutton, both old friends of the publisher. Arnholz is a member of one of the firms of solicitors that has filed caveats against the second will. He and Sir George have not filed answers to the caveats against the first will.

After making the statement that the second will was made shortly before Lord Northcliffe died, the News of the World continues:

"No information is published concerning the contents of these various documents, but it is rumored Lady Northcliffe is the chief beneficiary under all. No doubt the two sets of testamentary dispositions differ in other respects.

"A writ of summons has been issued, thus commencing the suit to determine which of these testamentary papers shall be admitted to probate. The first will, with the codicils, is being put forward on the ground that the testator was of unsound mind at the date when the second was executed. This will have to be decided by the courts.

Struggle Over Papers.

"The case is of more than private interest, as upon the decision will no doubt depend the destination of what has been known as the Northcliffe Press, a vast influence for good or evil. Already various groups of financiers have been nibbling after Lord Northcliffe's shares in the Times, one of the other chief stockholders whereof is Sir John Ellerman, one of the leading shipping and commercial men in the country."

J. L. Garvin, editor of the Observer, thinks there will be a bitter struggle for control of the Times and others of the Northcliffe papers. He thinks the issue will largely be determined by the terms of the will finally accepted as binding.

Editor's Suggestions.

Garvin admits he knows nothing of the terms of the will but suggests the publisher tried to tie up the Times so it cannot be sold. His idea may have been to carry on his attacks against Premier Lloyd George, whose friends are said to be anxious to purchase control.

The editor lists the names of the newspaper and industrial magnates supposed to be after the Times. This list includes Sir John Ellerman, Sir William Berry, owner of the Sunday Times and the publishing firm of Casell's; Lord Rothermere, Lord Northcliffe's brother; Lord Beaverbrook, owner of the Daily Express; Sir Mackay Edgar, Anglo-Canadian financier and millionaire.

Garvin declares Lord Northcliffe must have paid £900,000 for control of the Times and £2,500,000 since.

ILLINOIS CENTRAL SYSTEM

Chicago, August 25, 1922.

TO THE SHOPMEN OF THE ILLINOIS CENTRAL SYSTEM:

Since the leaders of the railway shopcrafts ordered the members of their organizations to strike July 1, against decisions of the United States Railroad Labor Board, constant efforts have been made to find a basis for a just settlement. I believe you are familiar with those negotiations and the unsuccessful efforts to bring about a settlement which have been made by the Labor Board and individual members of the board, by members of the President's cabinet, by representatives of various organizations, and by the President himself.

The final conference in New York, August 22 further demonstrated that the differences which exist are of such a fundamental nature that they cannot be composed. We of the Illinois Central System believe there is nothing to be gained by further negotiations on a question which admits of no compromise. Moreover, we believe the situation has been unfavorably affected by reports frequently sent out by leaders of the shopcrafts that a nation-wide settlement was about to be effected, and that it can serve no good purpose to continue to hold out these false hopes. While we are deeply interested in the general situation, we believe that we can accomplish a great deal more for that part of the public served by us, for our employes and for ourselves, if we concentrate our future efforts largely upon the conditions on our own railway system.

No one regrets more than we the unfortunate situation of our former employes who gave up their positions upon orders from the leaders of their crafts. On June 14, when the strike vote was being taken, we addressed a letter to all Illinois Central System shopmen in which we appealed to their better judgment and counseled them not to vote in favor of placing in the hands of their leaders the power to call a strike. We were of the opinion then that if they placed such a power in the hands of their leaders it would be unwisely exercised and a strike would be called, resulting in untold suffering and hardships to the strikers. We had the interests of our shopmen at heart and did not want to face the situation of having to fill their places. We appreciated that in any emergency which might arise the public welfare demanded that our trains be kept running.

On July 10, ten days after the strike had been called and some of our shopmen had complied with the orders of their leaders to desert their posts, we again addressed them. The public had to be served with transportation and, if our shopmen who left our service were not going to return to their positions, new men had to be employed to fill the vacancies. We did not want to employ new men until we were absolutely sure that those who went out would not return. It therefore became necessary for us to fix a time within which those who left their positions could return without loss of pension, seniority and other rights. We waited ten days for our former employes to make up their minds, hoping all the time that they would return, and after having waited that long we gave them another whole week within which they could return without loss of any of their rights.

Holding, as we do, that service to the public is our first and highest duty, we could no longer, continue a waiting policy and thus run the risk of not being able adequately to take care of those depending upon this railway system for transportation service.

After having taken every precaution we could consistently take in behalf of the men who went out, we began employing new men. The men who took the places of those who left our service have courageously and efficiently assisted us in rendering to the public an unimpaired transportation service. We believe they are entitled to very great consideration, not only from us, but also from our patrons. We submit that no fair-minded person with a correct understanding of the situation would have us deal unfairly by these men.

There is no dispute about the right of workmen to leave their positions. Neither can there be any question about the right of others to take the places thus made vacant, nor the right of any man to work when and where he may wish. Those rights are essential to civilization. The President of the United States has asserted that he will, if necessary, use the full power of the United States Government to sustain these rights. Neither can there be any question as to the attitude of the Illinois Central System toward labor organizations. We believe in the principles of organizations, and we stand ready to work hand in hand with those organizations which will work with us in serving the public.

From the beginning of this controversy we have felt that the members of the shopcraft organizations were being misled and it is a matter of deepest regret to us that we were not able to induce more of our shopmen to guard against ill-advised action. We believe that the vast majority of our employes in all departments, as well as the vast majority of our patrons, feel in their hearts that the Illinois Central System has dealt fairly by the striking shopmen. In addition to the letters which we addressed to them, reasoning with them and exhorting them to let their better judgment prevail, our officers appealed to them personally, worked with them and did everything they honorably could do to induce them to vote against the proposed strike; to refuse to give up their positions after the strike had been called, and, finally, to return to the service in time to preserve their pension and seniority rights unimpaired.

We hold no feeling of resentment toward those of our former shopmen who, as a result of being misled, gave up their positions and the benefits and privileges which they formerly held. So long as vacancies exist, we shall give preference to those of our former shopmen who have not resorted to violence or damaged company property.

However, frankness compels us to make clear that the vacancies are being rapidly filled. Our mechanical forces are largely depleted at only one of the main shop plants on the Illinois Central System. At all of our other shops our mechanical forces range all the way from substantial forces to more than 200 per cent of normal. This disparity has made it necessary for us to transfer some of our work from the shops having the smallest forces to those having the largest. The total number of men employed in the mechanical department of the Illinois Central System on June 30, the day before the strike, was 13,507. On August 24, after almost two months of the strike; there were 12,653 employes in the mechanical department, of whom a very large percentage were old employes who remained faithful by refusing to strike. Therefore, on August 24 we had only 854 fewer employes in the mechanical department than on the day before the strike.

On July 3, the Labor Board, by resolution, called for the formation of new organizations to take the places of those which had refused to abide by the decisions of the board. The following is quoted from that resolution:

Whereas, in the future submission of disputes involving rules, wages and grievances of said classes of employes of the carriers it will be desirable, if not a practical necessity, for the employes of each class on each carrier to form some sort of an association or organization to function in the representation of said employes before the Railroad Labor Board in order that the effectiveness of the Transportation Act may be maintained.

Now, therefore, be it resolved that it be communicated to carriers and the employes remaining in the service and the new employes succeeding those who have left the service, to take steps as soon as practicable to perfect on each carrier such organizations as may be deemed necessary for the purpose mentioned above, and

Be it further resolved that if it be assumed that the employes who leave the service of the carriers because of their dissatisfaction with any decision of the Labor Board are within their rights in so doing it must likewise be conceded that the men who remain in the service and those who enter it anew are within their right in accepting such employment—that they are not strikebreakers, seeking to oppose the arbitrary will of an employer on employes—that they have the moral as well as the legal right to engage in such service of the American public to avoid interruption of indispensable railroad transportation and that they are entitled to the protection of every department and branch of the Government, state and national.

In response to the resolution of the Labor Board, the employes of the mechanical department of the Illinois Central System have perfected their own organizations, as follows:

Association of Machinists, Helpers and Apprentices,
Association of Boilermakers, Helpers and Apprentices,
Association of Blacksmiths, Helpers and Apprentices,
Association of Sheet Metal Workers, Helpers and Apprentices,
Association of Carmen, Helpers and Apprentices,
Association of Electricians, Helpers and Apprentices.

The foregoing organizations furnish the machinery through which representatives of the employes may at any time obtain conferences with representatives of the management. In case differences arise which cannot be composed, the way is always open for an appeal to the Labor Board. The feeling among the employes of our mechanical department in regard to the desirability of these organizations is evidenced by the fact that only 185 failed to join them.

In closing this communication, we desire to avail ourselves of the opportunity to extend the sincere thanks of the management to those shopmen who have remained loyal and faithful in the crisis through which we have been passing and have helped us to discharge our obligation to the public.

C. H. MARKHAM,
President, Illinois Central System.

SENATORS SEEK FINAL ACTION ON BONUS TUESDAY

Bill Will Be Taken Up Monday and Pushed to a Vote Under Unanimous Consent Agreement.

By the Associated Press.

WASHINGTON, Aug. 26. — A unanimous consent agreement to take up the soldiers' bonus bill Monday and push it to a final vote was entered into today by the Senate.

With a view to getting a vote late Tuesday it was agreed that after 6 p. m. Monday no Senator should speak more than once nor longer than 20 minutes on any amendment.

The unanimous consent agreement was proposed by Senator Robinson, Democrat, Arkansas, but it imposed no limitation on debate on the bill itself. It was suggested, however, that there might be a move to that end later should it prove necessary.

Fight "Passage' Over Veto.

Senators Underwood, Democrat, Alabama, and Borah, Republican, Idaho, said they would offer no objection to speedy action. Senator Underwood gave formal notice that his fight would be against passage of the measure over President Harding's veto in the event that it was returned to Congress with executive disapproval.

By common understanding the Senate did not undertake today to bring to a vote any of the several amendments thus far offered. Senator McNary, Republican, Oregon, presented his amendment proposing the reclamation bill as a part of the bonus with preference given veterans in reclamation work and financial assistance for them in developing homesteads on the reclaimed lands.

In promising his support to any bill that would give the former service men the justice to which he believed they were entitled, Senator Ashurst, Democrat, Arizona, told the Senate it would be forced to decide among other things whether it would listen to "the cry of commercialization of patriotism" when it had not done that at the end of the war. Congress, he said, had proceeded to vote, and had made no apology for doing it, to pay shipping claims, claims of munition makers and claims of the makers of uniforms and other equipment for the service men. It had done so, he said, on the statement that those contractors would have made profit had the war not ended. There was no cry of commercialization of patriotism then, he said. It was called "business."

"Commercialization of Patriotism."

"But those were inanimate subjects," he went on. "Those claims must be met and met promptly, but the soldier, the men who fired the shots, must wait. It is commercialization of patriotism, when his compensation is to be adjusted."

The Arizona Senator said he must remind the Senate that the original demand for the bonus came not from the former service men, but from men and women who believed that the service men were entitled to it.

Also supporting the bill, Senator Ransdell, Democrat, Louisiana, told the Senate that if Congress wished to settle its obligations to the veterans it could find means to do so, and that if it did not there were "a thousand excuses to hide behind."

"Rich in War, Poor Now."

"It seems strange to me," he said, "that as long as the war was on there was no end to the amount of money the United States could raise to foot its bills, but now when victory is won and the national security assured, we suddenly become too poor to adjust the soldiers' salaries on an equitable basis. In the meantime, however, our Government has seen fit to repeal the excess profits tax, which yielded about $15,000,000 a year."

The Louisiana Senator argued that through the "dauntless courage and indomitable spirt" of the soldiers the war had been edded before any one had dared to hope it would be and that this speedy end had saved the nation many billions more than the bonus would cost it.

"The shameful conduct of this Government towards its soldier since the war," Senator Ransdell continued, "stands out in bold contrast when compared with the treatment of other soldiers at the hands of their countries."

NOTICE

The only Burlesque and Musical Comedy Show in the entire city This Week is at The Gayety Theater, 14th and Locust Sts. "The Broadway Flappers" with a great company of Comedians and Girls, including the Season's Sensation, Our Own Talented and Beautiful St. Louis Girl, Shirley Millette, who possesses the shapeliest and prettiest legs on the stage today! Two Shows Daily—2:15 and 8:15. Sweeping Reduction in Prices!!! 15c to 65c!! Seats may be reserved in advance! This is the Gayety's 20th Anniversary Season, with the Biggest and Best Shows ever seen here at reduced prices! Follow the Crowds! SEE GAYETY AD. IN AMUSEMENT COLUMN OF THIS PAPER TODAY!!

Chicago and Return

Only **$12.00** *Only*

SATURDAY, SEPTEMBER 2nd
VIA
C. & E. I.
(Chicago and Eastern Illinois Railway)

Tickets good on all trains in free reclining chair cars and in parlor and sleeping cars. Trains leave St. Louis daily at 8:55 a. m. and 11:35 p. m., arriving Chicago at 4:30 p. m. and 7:40 a. m., respectively.

Tickets, reservations and full information at
322 North Broadway, Phone Olive 7200, or Union Station
J. R. A. ZIEGENFUSS, General Agent, Passenger Department
531 Pierce Building, 112 N. Fourth St., St. Louis

Good Returning up to and Including September 14th

LIND'S

Seventh and Lucas
Will Sell All This Week

PURINA HEN FEED
8½-lb. bag 22c
100-lb. sack .. $2.20

Granulated Sugar; H. & E. best refined pure cane; 10 pounds .. 75c

Malt Syrup—

Plain.	Per Can.
Blue Bird, 2½ lbs.	45c
White Banner, 2½ lbs.	50c
Columbia, 2½ lbs.	54c
Coors, 2½ lbs.	65c
Buckeye, 2½ lbs.	70c
Hopped.	
White Banner, 2½ lbs.	60c
Columbia, 2½ lbs.	64c
Blue Bird, 2½ lbs.	65c
Puritan, 2½ lbs.	65c
Buckeye, 2½ lbs.	70c
Otto Special, 2½ lbs.	75c
Keeley's, 3 lbs.	75c

Grape Juice; Concord; Kellys Island; quart bottle 50c

Lemonade Syrups; cherry, lemon, orange, raspberry, strawberry; pint bottle 20c

Breakfast Cocoa; bulk; absolute purity guaranteed; 2 pounds .. 15c

Gunpowder Tea; genuine Moyune; 60c value; pound 40c

Coffee—all freshly roasted—
Santos, old crop Bourbon, lb. 25c
Our Special Blend, lb. 30c
Guatemala, finest Cuban, 3 lbs. $1
Mocha and Java; genuine; lb. 45c

FREE—A bottle of Brooks' Double "A" Table Sauce free with each purchase of Coffee, 2 pounds or more.

Dr. Price's Baking Powder, 12-oz. can 18c

Aristos, Good Luck, I-H, Royal Patent and Sweet Home Flours—
24-pound sack 89c
48-pound sack $1.80
98-pound sack $3.55

Gold Medal Flour—
24-pound sack 94c
48-pound sack $1.90
98-pound sack $3.75

Pillsbury's Best Flour—
24-pound sack 99c
48-pound sack $2.00
98-pound sack $3.95

Evaporated Milk; Golden Nugget; tall can; 3 cans 25c

Campbell's Tomato Soup per can 9c

Campbell's Pork and Beans, per can 10c

New Norway White Fat Salted Mackerel, each 10c

Gloss Starch; best white lump; bulk; pound 5c

Queen White Naphtha Soap, 10 bars 25c

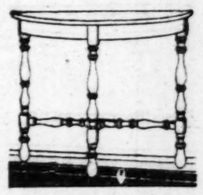
Fairy Soap, oval cake 5c

Market Basket Free With each purchase of $2.00 or more. Sugar and Eggs not included.

Positively No Goods Delivered.

August Clearing Sale

SIX MORE SELLING DAYS
Your Final Opportunity to Benefit By Reductions of **10% to 40%**



End Table

THIS charming davenport end or chair side Table is extremely attractive. It is delicately fashioned along refined lines and it is exquisitely finished in a rich walnut. This is a very unusual value at the special price of **$7.75**



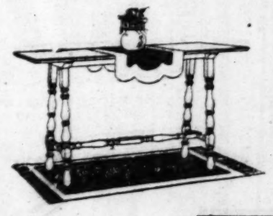
Wood Rocker

ROCKER as shown is suitable for bedroom or living room. It is well made and is splendidly finished in rich walnut. A fine Rocker like this will greatly enhance the charm of your home. We have specially priced this Rocker at **$8.75**
Chair to Match at the Same Price



Folding Card Table

A GOOD Folding Card Table is a useful article all the year 'round. Here is an exceptionally fine Table. Top is 30x30 inches and is covered in green leatherette or good quality green felt. Specially priced at **$2.75**
Where we are not required to deliver Table we have specially priced it at $2.50.



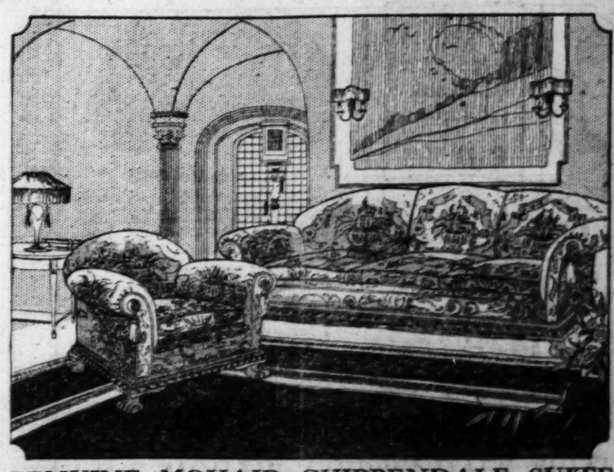
Library Table

THIS beautiful Library or Davenport Table is 18x54 inches across the top. It is extremely well made and nicely finished in walnut. This Table could be used to advantage behind a davenport as well as an occasional table. A wonderful value at the special price of **$13.25**



Nightstand

THIS dainty Taboret is beautifully finished in walnut. It stands 21 in. high. Top is 14 in. across. Can be used as a nightstand or as a davenport end table. Specially priced at **$4.95**



GENUINE MOHAIR CHIPPENDALE SUITE

WE illustrate an unusually well made and attractive overstuffed two-piece Living-Room Suite. It is covered in figured taupe genuine mohair. This Suite has loose, spring-filled cushion seats. Has spring back and spring edge construction. Frame is of brown mahogany in the Chippendale design, beautifully carved. If you want a Suite that will render years of service and always look well, here it is reduced from $347.00 to **$287.50**

Lammert's
WASHINGTON at TENTH

COMPENSATION ACT ARGUED IN COURT

Injunction Is Sought to Prevent Measures From Going on Ballot.

By a Staff Correspondent of the Post-Dispatch.

JEFFERSON CITY, Aug. 26.—The workmen's compensation referendum case was argued before the State Supreme Court in banc today. In this case, Thomas M. Sayman, head of a St. Louis manufacturing concern, and a numbers of others, have brought suit in Sayman's name for an injunction against Secretary of State Becker to keep him from allowing the workmen's compensation act, enacted by the last Legislature, to go upon the ballot at the November election, as sought in referendum petitions filed with Becker by Thomas J. McNamara and other leaders of the St. Louis Building Trades Council. McNamara is an intervening defendant.

Sayman, through former State Senator Alroy S. Phillips, his attorney, has charged that petitions circulated in the Twelfth St. Louis Congressional District were defective. James W. Walsh, special commissioner appointed by Circuit Judge Slate of the Circuit Court of Cole County to take testimony and make findings in the case, found that 1754 of the 3523 names on the Twelfth District petitions could not be counted, and hence the petitions for that district were 547 names short of the 2317 required to constitute the 5 per cent of the qualified voters of the Twelfth District, as demanded by law.

Claims Movement Null.

Walsh found that since petitions had been filed from only 11 districts, the minimum number under the law, that insufficiency of the Twelfth District petitions rendered the entire referendum movement null. He recommened that Slate issue the injunction sought against Becker.

Slate, however, saw a different light. He reversed the commissioner without setting out any reasons and found for the defendants. The suit was filed originally against Becker, but McNamara sought and obtained permission to become an intervening defendant.

Throughout trial of the action McNamara was represented by former State Senator Frank H. Farris of Rolla, but when the time came for the commissioner's report to be made to Judge Slate, Mark Eagleton and S. S. Rook, members of the firm of Foristel & Eagleton of St. Louis, appeared on the scene.

Foristel also came to town, though ostensibly on other business. When the brief for McNamara and Becker was filed in the Supreme Court yesterday, it was discovered that Foristel and Eagleton had come out formally in the case with their firm name signed to part of the brief along with that of Farris.

Rook was here today, but he and Assistant Attorney General Albert Miller, representing Becker, elected to allow Farris to take the entire 50 minutes allotted to their side. Phillips opening for Sayman stressed the fact that men who circulated the compensation referendum petitions also circulated at the same time a set of initiative petitions. By the initiative petitions repeal of the workmen's compensaton act and enactment of a new employers' liability act is sought.

Phillips contends that the Supreme Court in the judicial redistricting case held when the referendum has been invoked, the subjects of the referendum must be held inviolate from interference until the people have passed on it. He contends that circulation of the double-barreled petitions has the effect of nullifying both sets.

About 53,000 names of the 54,000 on the referendum petitions are on the initiative petitions, Phillips said.

Walsh, in holding that the petitions were insufficient, found that names of dead men, nonresidents, minors and of persons who had not authorized use of their signatures on the petitions.

Unless a decision in this case is reached within the next two weeks no little inconvenience to the Secretary of State will result because of the publication of initiative and referendum measures which he intends to make and for which he desires to close contracts within two weeks.

Storm Moving Toward Northwest.

WASHINGTON, Aug. 25.—An advisory storm warning was issued by the Weather Bureau at 10 o'clock tonight for a disturbance central some distance west-southwest of Jamaica. The storm was moving west to northwest but its intensity was not known.

MURPHY'S

Specials for Monday and Tuesday

Leather Hand Bags, former price $2 and $2.50, choice $1.50

Leather and Silk Hand Bags, former price $4, $5 and $6, choice $2.50

Leather and Silk Hand Bags, former price $5, $7, $8 and $9, choice $4.50

Leather and Silk Hand Bags, former price $10 to $15, choice $7.50

Leather Bags and Canteen Boxes, former price $15 to $20, choice.... $10.00



Lawyers' Brief Cases and Salesmen's Portfolios, $3.50 to $50.00

Murphy's No. 716 full size Fiber Wardrobe Trunk, for ladies or gentlemen. Hard fiber covered, fancy lining, good lock. Bolts extra. Special..... $22.50

Murphy's No. 730 full size Fiber Wardrobe Trunk; fiber covered, open top, fancy lining, shoe box, ironing board and laundry bag; a beauty..... $34.50

Murphy's No. 722 full size Wardrobe Trunk; open top, dust door, laundry bag, shoe box, Ironing board. Extra special..... $39.50

Murphy's De Luxe Wardrobe Trunk; full size fiber covered Wardrobe Trunk, open plush top, blue leatherette lining, secret jewel drawer, locking device, dust door, shoe box, ironing board, laundry bag; a beauty. Special..... $100.00



Murphy No. 707

As illustrated; full size open top, full oretonne lined, entirely made of hard fiber; is equipped with dust door, shoe pockets and laundry bag. Our former price $60.00. SALE PRICE..... $39.50



Icy-Hot Carafe Bottles

Reg. $2.00 Icy-Hot Bottles; pint size; sale... $1.95

Reg. $4.50 Icy-Hot Bottles; pint size; sale... $3.00



Murphy No. 810

As illustrated; full size; open plush-lined top; Murphy-made, entirely of hard vulcanized fiber, lined with leatherette lining, has dust door, shoe box or pocket, and is one of the strongest trunks made; guaranteed for five years. Our former price $100.00. SALE PRICE..... $80.00



Murphy No. 176

Black walrus grain leather Gladstone Bags English plaid lining; a beauty. Our former price $25.00. SALE PRICE..... $11.95

$7.50 and $8.00 Canteen Boxes, $4.50



Murphy No. 752

Beautiful Black Walrus grain Oxford Bag; leather lined, sewed frame, double protected corners, brass trimmings. Our former price $18.00. SALE PRICE..... $10.00

$35 Our former price Leather Gladstone Bags. $18.00

$40 Our former price Leather Gladstone Bags. $25.00

NO MAIL ORDERS FILLED IN THIS SALE

Traveling Bags

$8.00 Our former price Leather Oxford Traveling Bags—sale, $4.50

$12.00 Our former price Leather Oxford Traveling Bags—sale, $7.50

$30.00 Our former price Cowhide Oxford Leather-Lined Bags—sale. $15.00

Sale of Murphy's Dress Trunks

$7.50 Our former price Canvas Covered Trunks—sale, $5.00

$12.00 Our former price Canvas Covered Trunks—sale, $8.00

$18.00 Our former price Fiber Dress Trunks—sale, $10.00



$25.00 Our former price Fiber Dress Trunks—sale, $16.00

$15.00 Our former price Fiber Steamer Trunks, $10.00

P. C. Murphy Trunk Co. 707 Washington

Best Baggage Built

THE RELIABLE — S. E. COR. EIGHTH AND FRANKLIN AV.

THE RELIABLE — S.E.COR. 8th & FRANKLIN

SAVE 1/3 AND MORE

DURING THIS GREAT ECONOMY EVENT IN

BEDROOM SUITES

CREDIT TERMS



2ND WEEK!

This $145 Queen Anne Bow-End BEDROOM SUITE $92.50

We state knowingly that here is a value in a 3-piece Bedroom suite that for surpasses anything you have ever seen! Consists of bow-end bed, large dresser fitted with plate mirror, and chiffrobe. Skillfully constructed in rich American walnut veneers on hardwood, the finish being superb. THE VANITY DRESSER IS PRICED EXTRA.



This $185 Four-Piece "Tudor" BEDROOM SUITE $98

BED, DRESSER, CHIFFOBETTE AND DRESSING TABLE. This exquisite Bedroom suite is a splendid value at the latter price or $145, and inasmuch as we originally acquired the entire set at a saving of $200, discount, we are permitting you to share in the saving by offering these pieces at an extremely low price. Comprises full-size bow-end bed, dresser having plate mirror, triple mirror dressing table and chiffobette; suites in beautiful brown mahogany finish.

2ND WEEK!

EXTRAORDINARY PURCHASE AND SALE!



CREDIT TERMS SAVE 1/3 & MORE

$157.50 For This $255 Genuine Walnut Queen Anne VANITY DRESSER BEDROOM SUITE

Only $157.50 for the gorgeous 4-piece Vanity Dresser Bedroom Suite pictured above! Indeed, a value of compelling attention. Constructed of GENUINE WALNUT and superbly finished. Comprises full-size bow-end bed, dresser fitted with plate mirror, LARGE TRIPLE MIRROR VANITY DRESSER and chiffrobette.



This $285 4-Piece Vanity Dresser BEDROOM SUITE $179.50

Never before were you offered a Bedroom suite so magnificent in design, so exceptional in construction, so beautiful in appearance at such a low price. Consists of large well-proportioned TRIPLE MIRROR VANITY DRESSER, full-size bow-end bed, dresser and chiffrobe having large wardrobe compartment on right side, drawers, hat and shoe compartment on left side. Comes in rich American walnut finish.

Now for another week of spirited selling activity in our department of Bedroom Suites! This opportunity of buying quality Bedroom Furniture at savings of one-third and more is being shared in and profited by great numbers of thrifty people! We were lucky to obtain these Bedroom Suites at a marked discount from the manufacturer, and now offer them to you at far less than what such superior quality Furniture usually retails for! The variety for selection is so complete as to satisfy every taste, and the bargains are such as to please the most critical judges of good value. Specimen offerings are listed above, that serve to indicate the most sensational value-giving nature of this extraordinary underselling event.



$1 A WEEK

$125 THREE-PIECE DAVENETTE SUITE $74

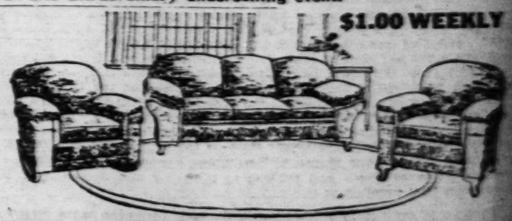
The Davenette Suite we feature at $74 represents the most exceptional value in all St. Louis at this extremely low price. It is sturdily constructed and handsomely finished and serves the purpose of both a living room and bedroom suite, for it includes a Davenette that opens into a full-size bed. Suite comprises Davenette, armchair and arm rocker.



Actual $45 KITCHEN CABINET $27.80

$1 a Week

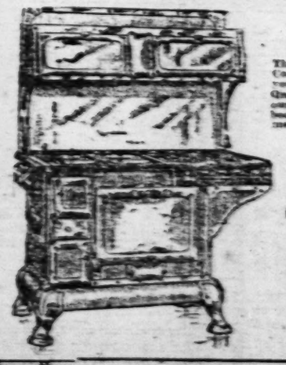
Housewives! Take note of the exceptional bargain we are featuring this week in a sturdily constructed, well-designed, arranged Kitchen Cabinet. It embodies the latest improvements and is constructed of solid oak, in beautiful hand-rubbed finish.



$1.00 WEEKLY

$245 OVERSTUFFED SUITE $145

Your living room will be a constant source of pride to you, and will reflect extreme coziness and good taste, if it is graced with the luxurious overstuffed suite that we are offering as a "special" this week for only $145. Has all Marshall ventilated spring construction and is upholstered in elegant patterns of tapestry. Suite comprises davenport, arm chair and arm rocker.



$175 ALL-BLUE PORCELAIN COMBINATION RANGE $98

$1 A WEEK

This wonderful all-blue Porcelain Combination Range is being offered you at far less than actual value! Quantity purchasing accounts for our unduplicated low price. It embodies the latest scientific improvements, and cooks and bakes splendidly with both gas and coal: has 4 coal holes and 4 gas burners, as well as 18-in. oven. Handsome in appearance and built to render lifelong service.



Model "R" Sarola $75

The graceful, skillfully constructed cabinet measures 48 inches in height, 26 inches in width and 24 inches in depth; genuine mahogany and solid American walnut.

Ask to See and Hear MODEL "R" SAROLA 1925

FREE TRUCK DELIVERY WITHIN A RADIUS OF 30 MILES!

$42.50 STURDILY CONSTRUCTED SOLID OAK CHIFFOROBE $1.00 a Week $29.50



The most remarkable value in a Chiffrobe has ever been offered in Central or Southern plan at THE RELIABLE for only $29.50. Has large wardrobe compartment, 6 large drawers and roomy shoe compartment. Comes in rich solid oak finished in a handsome golden finish.

THE RELIABLE COMPLETE HOME FURNISHERS

THE BIG STORE at S. E. COR. 8th and FRANKLIN

"OUT OF THE HIGH-RENT DISTRICT" — "NOT IN THE HIGH-PRICED CLIQUE"

EMPLOYMENT, ROOMS, LOST, SERVICE, FOR SALE, AUTOS, MUSICAL

INDEX to Section "B"—See Section A

		For Houses, Homes, Real Estate, Farm Lands, Financial	
Addine Machines ..19	Boats, Launches ..22	Cleaning-Dying ..13	Found ..13
Adoption ..13	Boats, Launches ..19	Clothing ..23	Gas Pine Cleaning ..14
Agents ..16	Bricklaying & Tuck'g ..14	Coming Events ..13	Gold and Silver ..19
Animals ..Pt.6,P.10	Building Material ..22	Dancing ..14	Help—Men, Boys ..14
Aquariums, Fish ..Pt.6,P.11	Business Cards ..13	Dentists ..14	Help—Women, Girls ..17
Attorneys ..14	Cameras ..19	Detectives ..14	Horses, Vehicles ..22
Auditing & Accounting ..14	Canvassers, Solicitors ..17	Dressmaking ..14	Hotels ..24
Automobiles ..19	Carpenters & Builders ..14	Electric Wiring ..13	Household Goods ..17
Auto Travel Trips ..13	Carpet Cleaning ..13	Exchange (Miscel.) ..23	Household Goods Wtd ..18
Bicycles & Motorcycles ..22	Cemetery Lots ..13	Fixtures ..22	Houses, Furn., F. S ..18
Birds—Poultry ..Pt.6,P.10	Chiropodists ..14	Florists ..13	Instruction (Musical) ..22
Board ..23	Chiropractors ..14	For Sale (Miscel.) ..17	Instruction (Auto) ..19

PROMPTLY REPORT FAILURE TO RECEIVE ANSWERS.

ST. LOUIS POST-DISPATCH

Productive Publicity, Progress, Profits
The More You Say the Better 'Twill Pay

ST. LOUIS, SUNDAY MORNING, AUGUST 27, 1922.

PART SEVEN PAGES 13—24B

INDEX to Section "B"—See Section A

			For Houses, Homes, Real Estate, Farm Lands, Financial
Instruction (Musical) ..22	Musical ..22	Roofing ..18	Storage and Moving ..14
Jewelry ..23	Painting ..14	Rooms ..23	Stove Repairs ..14
Lace Curtain Cleaning ..14	Paperhanging ..14	Roommates ..24	Table Supplies ..22
Lost and Found ..13	Partners ..17	Rooms—For Colored ..23	Talking Machines ..22
Machinery ..19	Patents ..14	Safes ..22	Talking Machines ..22
Miscellaneous For Sale ..17	Personal ..13	Salesmen ..18	Theatrical ..14
Mail Orders ..18	Pianos—Musical ..22	Saleswomen ..17	Toilet Articles ..14
Millinery ..14	Printing, Addressing ..14	Schools ..14	Trade Schools ..14
Medical ..14	Professional ..14	Seeds, Plants, Trees ..19	Typewriters ..19
Miscellaneous Wants ..17	Poultry—Birds ..Pt.6,P.10	Sewing Machines ..18	Undertakers ..13
Motorcycles ..22	Radio Supplies ..19	Situations ..14	Vehicles ..22
Moving and Storage ..14	Resorts, Country Board ..13	Special Notices ..13	Wall Paper ..14

A THREE-TIME AD COSTS LESS, PRODUCES MORE.

DEATHS.

Death notices, first 6 lines or less, $1.10; each extra line, 15c; memoriams, resolutions, cards of thanks, etc., 50c per line.

BURGRAF—On Friday, Aug. 25, 1922, at 1:35 a. m., Charles T. Burgraf, beloved husband of Louise Burgraf (nee Hammerstein), Laura Gausmann, Theodora Cheek, Alline Schaefer (nee Dierberg) and Helen Schaefer (nee Dierberg) dear father-in-law and grandfather, aged 70 years. Notice from family residence, 4182 Delmar avenue, Sunday, Aug. 27, at 1:30 p. m. to Church of Good Shepherd, 2838 Salina street, thence to Missouri Crematory. (c7)

BRYANS—Entered into rest, Friday, Aug. 25, 1922, at 4 p. m., Bernadin H. Bryans, dearly beloved daughter of Aloysius and Katharin Busemann (nee Weise), dear sister, grandchild and niece, aged 20 years.

Funeral Monday at 1:30 p. m. from residence, 4344 North Fourteenth street, to Holy Trinity Church, thence to Calvary Cemetery. (c1)

BUNNBOLD—Entered into rest on Saturday, Aug. 26, 1922, at 6:30 a. m., Mary M. Brunnbold (nee Arnbold), 2623 Lami street, mother of Helen Bischoff, Elsie Dreyer, Elenora Drum, Ida Greaves, Ruth Martin (nee Cronenbold) and William Brunnbold, at the age of 57 years.

Funeral from Roberts' parlors, 4905 South Broadway, on Monday, Aug. 28, at 9 a. m. Interment in Old St. Marcus' Cemetery. (c)

BUSHEY—Entered into rest on Saturday, Aug. 26, 1922, at 8:30 p. m., John Bushey, beloved husband of Ella Decker, father of Marie Manly, Elmo, Jesse and Ella Decker, brother of Ellsworth Decker, dear father-in-law and grandfather, aged 70 years.

Remains in state at Witt Bros.' chapel, 2708 South Jefferson avenue. Funeral Monday, at 8:30 a. m., at St. Matthew's Cemetery. (c)

CHENEY—On Saturday, Aug. 26, 1922, Margaret Dobeney of 3325 La Salle street, sister of John J. Dobeney, Mrs. Catherine Conception, to Calvary Cemetery.

ERDELEN—Entered into rest on Saturday, Aug. 26, 1922, at 6:45 p. m., John J. Erdelen, beloved husband of Bertha Erdelen (nee Boland), dearly beloved father of Arthur F. Erdelen, dearly beloved brother of Joseph Erdelen and Anna Smyth (nee Erdelen), dear father-in-law and uncle, aged 56 years.

Funeral from residence, 3740 Lincoln avenue, Tuesday, Aug. 29, at 8:30 a. m., to Holy Cross Church, thence to Calvary Cemetery.

EVERS—Entered into rest on Friday, Aug. 25, 1922, at 3:50 p. m., John M. Evers of 3944 Keokuk street, beloved husband of Emma Evers (nee Ryan), father of Mrs. Ruth Evers and Anita Glasy (nee Evers), and dear father-in-law and brother-in-law, at the age of 70 years.

Funeral from Bloemker & Son's chapel, 3131 Grand boulevard and Juniata street, on Monday, Aug. 28, at 9 a. m., to Church of Assumption, Iowa and Osage streets. Interment 88. Peter and Paul's Cemetery. Members of Branch No. 248, K. of C. and of Branch No. 248, and the Franklin Drug Co. (c7)

FULMARER—Entered into rest, Friday, Aug. 25, 1922, at 8 p. m., Mary Fulmarer, dear daughter of Mrs. William Fulmarer and dear sister, sister-in-law and aunt.

Funeral Monday at 2:30 p. m. from residence, 1813 North Taylor avenue. Interment private.

GUBERNATOR—Entered into rest at Los Angeles, Cal., Tuesday, Aug. 22, 1922, Caroline Gubernator, beloved sister of Mrs. Mary Matz of Plaistadt, Ark.; Mrs. Edward S. and Phillip R. Guberator, Jr., and Mrs. Ernest Schaefer, all of Carondelet Waechter and Fannie Reilly.

Funeral from Lynch-Tully funeral chapel, 3110 Cherokee, Monday, Aug. 28, at 8:30 a. m., to Visitation Church, thence to Calvary Cemetery.

HARVEY—Entered into rest at Minocqua, Wis., Friday, Aug. 25, 1922, William J. Harvey, beloved father of James C. Harvey, at residence, 5237 Enright avenue, on Sunday, Aug. 27, at 4 p. m. Interment in Bellefontaine Cemetery, under the auspices of Rose Hill Lodge No. 356, A. F. & A. M.

HARVEY—Entered into the glory of eternal life at St. John's Hospital, on Friday, Aug. 25, 1922, at 6 a. m., Dr. Charles Harvey, aged 62 years. Remains will be taken from Arthur J. Harvey's parlors, 2844 Lindell boulevard, Sunday, Aug. 27, at 2 o'clock p. m., to Bellefontaine Station. Interment at Henderson, Ky. Friends invited. Member of Louis Council No. 453, K. of C., Fourth Degree Assembly.

Papers in Henderson (Ky.) and Henderson (Ky.) and Evansville papers please copy. (c)

HERNEY—Entered into rest on Friday, Aug. 25, at 7:40 a. m., Marcella Herney, dearly beloved daughter of Joseph and Anna Gabenschlesser, dear granddaughter and niece, after a lingering illness, aged 4 years and 10 months. The funeral will take place Sunday, Aug. 27, at 1:30 p. m., from residence, 3614 Robert street, to Calvary Cemetery. (c)

HIRES—Entered into rest on Saturday, Aug. 26, 1922, at 6:30 a. m., Mary Hires, beloved wife of Martin Heade, mother of Michael and Martin Heade and Mrs. Arthur Patzer, sister of John and Mrs. O'Connor, Mrs. Henry Earner, Mrs. Byrne, our dear grandmother, mother-in-law, sister-in-law and aunt.

Funeral from family residence, 1738 Allen street, Monday, Aug. 28, at 8:30 a. m., to St. Lawrence O'Toole's Church. Interment in Calvary Cemetery. (c7)

HONEY—On Saturday, Aug. 26, 1922, Margaret Dobeney of 3325 La Salle street, sister of John J. Dobeney, Mrs. Catherine Conception, to Calvary Cemetery.

HOWLEN—Entered into rest on Saturday, Aug. 26, 1922, at 6:45 p. m., John J. Howlen, beloved husband of Bertha Erdelen (nee Boland), dearly beloved father of Arthur F. Erdelen, dearly beloved brother of Joseph Erdelen and Anna Smyth (nee Erdelen), dear father-in-law and uncle, aged 56 years.

Funeral from residence, 3740 Lincoln avenue, Tuesday, Aug. 29, at 8:30 a. m., to Holy Cross Church, thence to Concordia Cemetery.

HYERS—Entered into rest on Friday, Aug. 25, 1922, at 3:50 p. m., John M. Evers of 3944 Keokuk street, beloved husband of Emma Evers (nee Ryan), father of Mrs. Ruth Evers and Anita Glasy (nee Evers), and dear father-in-law and brother-in-law, at the age of 70 years.

Funeral from Bloemker & Son's chapel, 3131 Grand boulevard and Juniata street, on Monday, Aug. 28, at 9 a. m., to Church of Assumption, Iowa and Osage streets. Interment 88. Peter and Paul's Cemetery. Members of Branch No. 248, K. of C. and of Branch No. 248, and the Franklin Drug Co. (c7)

KELMARER—Entered into rest, Friday, Aug. 25, 1922, at 8 p. m., Mary Kelmarer, dear daughter of Mrs. William Kelmarer and dear sister, sister-in-law and aunt.

Funeral Monday at 2:30 p. m. from residence, 1813 North Taylor avenue. Interment private.

KERNATOR—Entered into rest at Los Angeles, Cal., Tuesday, Aug. 22, 1922, Caroline Gubernator, beloved sister of Mrs. Mary Matz of Plaistadt, Ark.; Mrs. Edward S. and Phillip R. Guberator, Jr., and Mrs. Ernest Schaefer, all of Carondelet Waechter and Fannie Reilly.

Funeral from Lynch-Tully funeral chapel, 3110 Cherokee, Monday, Aug. 28, at 8:30 a. m., to Visitation Church, thence to Calvary Cemetery.

KIENER—Entered into rest at Minocqua, Wis., Friday, Aug. 25, 1922, William J. Kiener, beloved father of James C. Kiener, at residence, 5237 Enright avenue, on Sunday, Aug. 27, at 4 p. m. Interment in Bellefontaine Cemetery, under the auspices of Rose Hill Lodge No. 356, A. F. & A. M.

KILFEATHER—Entered into the glory of eternal life at St. John's Hospital, on Friday, Aug. 25, 1922, at 6 a. m., Dr. Charles Harvey, aged 62 years. Remains will be taken from Arthur J. Harvey's parlors, 2844 Lindell boulevard, Sunday, Aug. 27, at 2 o'clock p. m., to Bellefontaine Station. Interment at Henderson, Ky. Friends invited. Member of Louis Council No. 453, K. of C., Fourth Degree Assembly.

Papers in Henderson (Ky.) and Henderson (Ky.) and Evansville papers please copy. (c)

KIENER—Entered into rest on Friday, Aug. 25, at 7:40 a. m., Marcella Herney, dearly beloved daughter of Joseph and Anna Gabenschlesser, dear granddaughter and niece, after a lingering illness, aged 4 years and 10 months. The funeral will take place Sunday, Aug. 27, at 1:30 p. m., from residence, 3614 Robert street, to Calvary Cemetery. (c)

KIRES—Entered into rest on Saturday, Aug. 26, 1922, at 6:30 a. m., Mary Hires, beloved wife of Martin Heade, mother of Michael and Martin Heade and Mrs. Arthur Patzer, sister of John and Mrs. O'Connor, Mrs. Henry Earner, Mrs. Byrne, our dear grandmother, mother-in-law, sister-in-law and aunt.

Funeral from family residence, 1738 Allen street, Monday, Aug. 28, at 8:30 a. m., to St. Lawrence O'Toole's Church. Interment in Calvary Cemetery. (c7)

KOENIG—Entered into rest on Saturday, Aug. 26, 1922, at 8:30 p. m., John Koenig, beloved husband of Ella Decker, father of Marie Manly, Elmo, Jesse and Ella Decker, brother of Ellsworth Decker, dear father-in-law and grandfather, aged 70 years.

Remains in state at Witt Bros.' chapel, 2708 South Jefferson avenue. Funeral Monday, at 8:30 a. m., at St. Matthew's Cemetery. (c)

KRAH—On Saturday, Aug. 26, 1922, Margaret Dobeney of 3325 La Salle street, sister of John J. Dobeney, Mrs. Catherine Conception, to Calvary Cemetery.

KRAH—Asleep in Jesus, on Friday, Aug. 25, 1922, at 5:50 a. m., Henry F. Krah of 2657 Nebraska avenue, beloved husband of the late Louise Krah (nee Sackowsky) and dear father of the late Mrs. Krah, Louise Bolz (nee Krah), Herman and William Krah, dear father-in-law of Alvina Krah (nee Buesker), Mary Krah (nee Schenkell), Henry Bolz, Elizabeth Krah (nee Shenkell) and Josephine Krah (nee Stamm), dear brother of Augusta Seibert (nee Krah) and Herman Krah, and our dear grandfather, great-grandfather, brother-in-law and uncle, aged 76 years 1 month and 18 days.

Funeral from Wacker-Hieronymus chapel, 3634 Gravois avenue, Sunday, Aug. 27, at 2:30 p. m., to Holy Cross Church, thence to Concordia Cemetery.

Fort Wayne (Ind.), Amsterdam (N. Y.) and Red Bud (Ill.) papers please copy. (c7)

LUDWIG—Entered into rest on Thursday, Aug. 24, 1922, at 7:30 p. m., Caroline Ludwig (nee Frumall), beloved mother of Frank Ludwig and Mrs. Philomina Steiner, Ludwig and dear mother-in-law of Frank J. Steiner and Helen Ludwig, and our dear grandmother, aged 70 years.

Funeral will take place on Monday, Aug. 28, at 8:30 a. m., from family residence, 7843 Delor avenue, to St. Francis de Sales' Church, thence to SS. Peter and Paul's Cemetery. Friends invited. Deceased was a member of the Ladies' Sodality and the Third Order of St. Francis de Sales' Married Ladies' Sodality and the Third Order.

McCARTHY—Entered into rest on Saturday, Aug. 26, 1922, at 12:30 a. m., Catherine McCarthy, dearly beloved daughter of Anna McCarthy, dear sister of Mrs. Minnie, Oscar, Hilda and the late Daniel McCarthy, and our dear sister-in-law and aunt, at the age of 25 years.

Funeral from residence, 1503 South Broadway, Monday, Aug. 28, at 2 p. m., to St. Vincent's Church. Interment SS. Peter and Paul's Cemetery. (c7)

MATLOCK—Entered into rest at St. James, Mo., on Saturday, Aug. 26, 1922, at 11:45 p. m., Alice Welday, beloved wife of A. J. Matlock, dear mother of Charles and mother-in-law of Ethel Matlock and dear grandmother of Mildred Matlock, dear sister of Mrs. M. L. Moreland and Mrs. J. J. Blanchfield and dear aunt of Mrs. Mabel Roegner and Morton Berglund.

Funeral Monday at St. James, Mo., at 2:30 p. m.

MATLOCK—Alice Westherwax-Matlock, aged 56 years, 5 months, 23 days, passed away at 1:45 p. m. Aug. 26, at St. James, Mo., wife of Asa Matlock, mother of Charles E. Matlock Sr., and grandmother of Charles A. Matlock Jr.

Funeral Monday, Aug. 28, at 2 p. m., at St. James, Mo. Friends of family invited to attend.

MEYER—Entered into rest at 4022 North Twenty-second street, on Saturday, Aug. 26, 1922, at 7 a. m., Frank Meyer, beloved father of John, Joseph, Louis and Anna Meyer, Pauline Bleitner, Martha Imhof and Hattie Stegner, dear brother-in-law of Mrs. Anna Meyer, dear grandfather and great-grandfather, in his ninety-third year.

Funeral from the Alexander parlors, 2835 Olive street, on Sunday, Aug. 27, at 2 p. m. Interment in Bellefontaine Cemetery. (c7)

MEYER—Entered into rest on Saturday, Aug. 26, 1922, at 6:15 a. m., Mary Schieler, relict of the late Henry Schieler Jr., dear mother of Henry Schieler Jr., Mrs. Annie Meyer, Mrs. Louise Schieler, Alvin and Edward Schieler, Mrs. Elizabeth Counnlin (nee Schieler) and Fred Schieler, and our dear mother-in-law, grandmother and aunt, in her seventy-fourth year.

Remains will lie in state at residence, 4014 Grove street, until Sunday, Aug. 27, at 10 a. m. Funeral service from Main, Herman & Son's chapel, Fair and West Florissant avenues, Sunday, Aug. 27, at 2 p. m. Interment Sts. Peter and Paul's Cemetery. (c7)

NICKOLA—Entered into rest on Saturday, Aug. 26, 1922, at 2:30 p. m., John Nickola, beloved husband of Susanna Nickola (nee Schmitz) and dear father of William, Elizabeth Ebermann, Susanna Fischer (nee Nickola) and our dear father-in-law and grandfather, at the age of 60 years.

Funeral from the Alexander parlors, 2835 Olive street, on Sunday, Aug. 27, at 2 p. m. Interment in Bellefontaine Cemetery. (c7)

KENNEDY—Suddenly, on Saturday, Aug. 26, 1922, James R. Kennedy of 4274 Russell avenue, beloved husband of Emma Kennedy (nee Reever), and dear father of Mrs. John H. Abbott, Mrs. Joseph J. Kitte, Louise Kennedy, Andrew T. and Donald J. Kennedy and our dear brother and grandfather, at the age of 74 years.

Remains in state at Peetz Bros' chapel, 2739 Lafayette avenue, until Sunday, Aug. 27, at 6 a. m. Funeral services at Coulterville, Ill., on Monday. (c)

KRAH—Asleep in Jesus, on Friday, Aug. 25, 1922, at 5:50 a. m., Henry F. Krah of 2657 Nebraska avenue, beloved husband of the late Louise Krah (nee Sackowsky) and dear father of the late Mrs. Krah, Louise Bolz (nee Krah), Herman and William Krah, dear father-in-law of Alvina Krah (nee Buesker), Mary Krah (nee Schenkell), Henry Bolz, Elizabeth Krah (nee Shenkell) and Josephine Krah (nee Stamm), dear brother of Augusta Seibert (nee Krah) and Herman Krah, and our dear grandfather, great-grandfather, brother-in-law and uncle, aged 76 years 1 month and 18 days.

Funeral from Wacker-Hieronymus chapel, 3634 Gravois avenue, Sunday, Aug. 27, at 2:30 p. m., to Holy Cross Church, thence to Concordia Cemetery.

LUDWIG—Entered into rest on Thursday, Aug. 24, 1922, at 7:30 p. m., Caroline Ludwig (nee Frumall), beloved mother of Frank Ludwig and Mrs. Philomina Steiner, Ludwig and dear mother-in-law of Frank J. Steiner and Helen Ludwig, and our dear grandmother, aged 70 years.

Funeral will take place on Monday, Aug. 28, at 8:30 a. m., from family residence, 7843 Delor avenue, to St. Francis de Sales' Church, thence to SS. Peter and Paul's Cemetery. Friends invited. Deceased was a member of the Ladies' Sodality and the Third Order of St. Francis de Sales' Married Ladies' Sodality and the Third Order.

McCARTHY—Entered into rest on Saturday, Aug. 26, 1922, at 12:30 a. m., Catherine McCarthy, dearly beloved daughter of Anna McCarthy, dear sister of Mrs. Minnie, Oscar, Hilda and the late Daniel McCarthy, and our dear sister-in-law and aunt, at the age of 25 years.

Funeral from residence, 1503 South Broadway, Monday, Aug. 28, at 2 p. m., to St. Vincent's Church. Interment SS. Peter and Paul's Cemetery. (c7)

MATLOCK—Entered into rest at St. James, Mo., on Saturday, Aug. 26, 1922, at 11:45 p. m., Alice Welday, beloved wife of A. J. Matlock, dear mother of Charles and mother-in-law of Ethel Matlock and dear grandmother of Mildred Matlock, dear sister of Mrs. M. L. Moreland and Mrs. J. J. Blanchfield and dear aunt of Mrs. Mabel Roegner and Morton Berglund.

Funeral Monday at St. James, Mo., at 2:30 p. m.

MATLOCK—Alice Westherwax-Matlock, aged 56 years, 5 months, 23 days, passed away at 1:45 p. m. Aug. 26, at St. James, Mo., wife of Asa Matlock, mother of Charles E. Matlock Sr., and grandmother of Charles A. Matlock Jr.

Funeral Monday, Aug. 28, at 2 p. m., at St. James, Mo. Friends of family invited to attend.

MEYER—Entered into rest at 4022 North Twenty-second street, on Saturday, Aug. 26, 1922, at 7 a. m., Frank Meyer, beloved father of John, Joseph, Louis and Anna Meyer, Pauline Bleitner, Martha Imhof and Hattie Stegner, dear brother-in-law of Mrs. Anna Meyer, dear grandfather and great-grandfather, in his ninety-third year.

Funeral from the Alexander parlors, 2835 Olive street, on Sunday, Aug. 27, at 2 p. m. Interment in Bellefontaine Cemetery. (c7)

MITCHELL—Entered into rest, Saturday evening, Aug. 27, 1922, Stanislaus Mitchell, beloved husband of Annie Sutton Mitchell.

Time of funeral will be given later. (c)

MUELLER—Entered into rest on Friday, Aug. 25, 1922, at 10 p. m., Mary Mueller (nee O'Brien), beloved wife of George Mueller, mother of Dorothy, Richard, Margaret and Robert Mueller and daughter of Patrick and Bridget O'Brien.

Funeral will take place from the family residence, 2200 Palm street, on Monday morning, Aug. 28, 1922, at 8:30 o'clock, to Sacred Heart Church. Interment in Calvary Cemetery. (c)

NICKOLA—Entered into rest on Saturday, Aug. 26, 1922, at 2:30 p. m., John Nickola, beloved husband of Susanna Nickola (nee Schmitz) and dear father of William, Elizabeth Ebermann, Susanna Fischer (nee Nickola) and our dear father-in-law and grandfather, at the age of 60 years.

Funeral from the Alexander parlors, 2835 Olive street, on Sunday, Aug. 27, at 2 p. m. Funeral services at Coulterville, Ill., on Monday. (c)

KRAH—Asleep in Jesus, on Friday, Aug. 25, 1922, at 5:50 a. m., Henry F. Krah of 2657 Nebraska avenue, beloved husband of the late Louise Krah (nee Sackowsky) and dear father of the late Mrs. Krah, Louise Bolz (nee Krah), Herman and William Krah, dear father-in-law of Alvina Krah (nee Buesker), Mary Krah (nee Schenkell), Henry Bolz, Elizabeth Krah (nee Shenkell) and Josephine Krah (nee Stamm), dear brother of Augusta Seibert (nee Krah) and Herman Krah, and our dear grandfather, great-grandfather, brother-in-law and uncle, aged 76 years 1 month and 18 days.

Funeral from Wacker-Hieronymus chapel, 3634 Gravois avenue, Sunday, Aug. 27, at 2:30 p. m., to Holy Cross Church, thence to Concordia Cemetery.

Fort Wayne (Ind.), Amsterdam (N. Y.) and Red Bud (Ill.) papers please copy. (c7)

LUDWIG—Entered into rest on Thursday, Aug. 24, 1922, at 7:30 p. m., Caroline Ludwig (nee Frumall), beloved mother of Frank Ludwig and Mrs. Philomina Steiner, Ludwig and dear mother-in-law of Frank J. Steiner and Helen Ludwig, and our dear grandmother, aged 70 years.

Funeral will take place on Monday, Aug. 28, at 8:30 a. m., from family residence, 7843 Delor avenue, to St. Francis de Sales' Church, thence to SS. Peter and Paul's Cemetery. Friends invited. Deceased was a member of the Ladies' Sodality and the Third Order of St. Francis de Sales' Married Ladies' Sodality and the Third Order.

McCARTHY—Entered into rest on Saturday, Aug. 26, 1922, at 12:30 a. m., Catherine McCarthy, dearly beloved daughter of Anna McCarthy, dear sister of Mrs. Minnie, Oscar, Hilda and the late Daniel McCarthy, and our dear sister-in-law and aunt, at the age of 25 years.

Funeral from residence, 1503 South Broadway, Monday, Aug. 28, at 2 p. m., to St. Vincent's Church. Interment SS. Peter and Paul's Cemetery. (c7)

MATLOCK—Entered into rest at St. James, Mo., on Saturday, Aug. 26, 1922, at 11:45 p. m., Alice Welday, beloved wife of A. J. Matlock, dear mother of Charles and mother-in-law of Ethel Matlock and dear grandmother of Mildred Matlock, dear sister of Mrs. M. L. Moreland and Mrs. J. J. Blanchfield and dear aunt of Mrs. Mabel Roegner and Morton Berglund.

Funeral Monday at St. James, Mo., at 2:30 p. m.

MATLOCK—Alice Westherwax-Matlock, aged 56 years, 5 months, 23 days, passed away at 1:45 p. m. Aug. 26, at St. James, Mo., wife of Asa Matlock, mother of Charles E. Matlock Sr., and grandmother of Charles A. Matlock Jr.

Funeral Monday, Aug. 28, at 2 p. m., at St. James, Mo. Friends of family invited to attend.

MEYER—Entered into rest at 4022 North Twenty-second street, on Saturday, Aug. 26, 1922, at 7 a. m., Frank Meyer, beloved father of John, Joseph, Louis and Anna Meyer, Pauline Bleitner, Martha Imhof and Hattie Stegner, dear brother-in-law of Mrs. Anna Meyer, dear grandfather and great-grandfather, in his ninety-third year.

Funeral from the Alexander parlors, 2835 Olive street, on Sunday, Aug. 27, at 2 p. m. Interment in Bellefontaine Cemetery. (c7)

MITCHELL—Entered into rest, Saturday evening, Aug. 27, 1922, Stanislaus Mitchell, beloved husband of Annie Sutton Mitchell.

Time of funeral will be given later. (c)

MUELLER—Entered into rest on Friday, Aug. 25, 1922, at 10 p. m., Mary Mueller (nee O'Brien), beloved wife of George Mueller, mother of Dorothy, Richard, Margaret and Robert Mueller and daughter of Patrick and Bridget O'Brien.

Funeral will take place from the family residence, 2200 Palm street, on Monday morning, Aug. 28, 1922, at 8:30 o'clock, to Sacred Heart Church. Interment in Calvary Cemetery. (c)

NICKOLA—Entered into rest on Saturday, Aug. 26, 1922, at 2:30 p. m., John Nickola, beloved husband of Susanna Nickola (nee Schmitz) and dear father of William, Elizabeth Ebermann, Susanna Fischer (nee Nickola) and our dear father-in-law and grandfather, at the age of 60 years.

Funeral from the Alexander parlors, 2835 Olive street, on Sunday, Aug. 27, at 2 p. m. Funeral services at Coulterville, Ill., on Monday. (c)

KRAH—Asleep in Jesus, on Friday, Aug. 25, 1922, at 5:50 a. m., Henry F. Krah of 2657 Nebraska avenue, beloved husband of the late Louise Krah (nee Sackowsky) and dear father of the late Mrs. Krah, Louise Bolz (nee Krah), Herman and William Krah, dear father-in-law of Alvina Krah (nee Buesker), Mary Krah (nee Schenkell), Henry Bolz, Elizabeth Krah (nee Shenkell) and Josephine Krah (nee Stamm), dear brother of Augusta Seibert (nee Krah) and Herman Krah, and our dear grandfather, great-grandfather, brother-in-law and uncle, aged 76 years 1 month and 18 days.

Funeral from Wacker-Hieronymus chapel, 3634 Gravois avenue, Sunday, Aug. 27, at 2:30 p. m., to Holy Cross Church, thence to Concordia Cemetery.

Fort Wayne (Ind.), Amsterdam (N. Y.) and Red Bud (Ill.) papers please copy. (c7)

LUDWIG—Entered into rest on Thursday, Aug. 24, 1922, at 7:30 p. m., Caroline Ludwig (nee Frumall), beloved mother of Frank Ludwig and Mrs. Philomina Steiner, Ludwig and dear mother-in-law of Frank J. Steiner and Helen Ludwig, and our dear grandmother, aged 70 years.

Funeral will take place on Monday, Aug. 28, at 8:30 a. m., from family residence, 7843 Delor avenue, to St. Francis de Sales' Church, thence to SS. Peter and Paul's Cemetery. Friends invited. Deceased was a member of the Ladies' Sodality and the Third Order of St. Francis de Sales' Married Ladies' Sodality and the Third Order.

MCCARTHY—Entered into rest on Saturday, Aug. 26, 1922, at 12:30 a. m., Catherine McCarthy, dearly beloved daughter of Anna McCarthy, dear sister of Mrs. Minnie, Oscar, Hilda and the late Daniel McCarthy, and our dear sister-in-law and aunt, at the age of 25 years.

Funeral from residence, 1503 South Broadway, Monday, Aug. 28, at 2 p. m., to St. Vincent's Church. Interment SS. Peter and Paul's Cemetery. (c7)

MATLOCK—Entered into rest at St. James, Mo., on Saturday, Aug. 26, 1922, at 11:45 p. m., Alice Welday, beloved wife of A. J. Matlock, dear mother of Charles and mother-in-law of Ethel Matlock and dear grandmother of Mildred Matlock, dear sister of Mrs. M. L. Moreland and Mrs. J. J. Blanchfield and dear aunt of Mrs. Mabel Roegner and Morton Berglund.

Funeral Monday at St. James, Mo., at 2:30 p. m.

MATLOCK—Alice Westherwax-Matlock, aged 56 years, 5 months, 23 days, passed away at 1:45 p. m. Aug. 26, at St. James, Mo., wife of Asa Matlock, mother of Charles E. Matlock Sr., and grandmother of Charles A. Matlock Jr.

Funeral Monday, Aug. 28, at 2 p. m., at St. James, Mo. Friends of family invited to attend.

MEYER—Entered into rest at 4022 North Twenty-second street, on Saturday, Aug. 26, 1922, at 7 a. m., Frank Meyer, beloved father of John, Joseph, Louis and Anna Meyer, Pauline Bleitner, Martha Imhof and Hattie Stegner, dear brother-in-law of Mrs. Anna Meyer, dear grandfather and great-grandfather, in his ninety-third year.

Funeral from the Alexander parlors, 2835 Olive street, on Sunday, Aug. 27, at 2 p. m. Interment in Bellefontaine Cemetery. (c7)

MITCHELL—Entered into rest, Saturday evening, Aug. 27, 1922, Stanislaus Mitchell, beloved husband of Annie Sutton Mitchell.

Time of funeral will be given later. (c)

MUELLER—Entered into rest on Friday, Aug. 25, 1922, at 10 p. m., Mary Mueller (nee O'Brien), beloved wife of George Mueller, mother of Dorothy, Richard, Margaret and Robert Mueller and daughter of Patrick and Bridget O'Brien.

Funeral will take place from the family residence, 2200 Palm street, on Monday morning, Aug. 28, 1922, at 8:30 o'clock, to Sacred Heart Church. Interment in Calvary Cemetery. (c)

NICKOLA—Entered into rest on Saturday, Aug. 26, 1922, at 2:30 p. m., John Nickola, beloved husband of Susanna Nickola (nee Schmitz) and dear father of William, Elizabeth Ebermann, Susanna Fischer (nee Nickola) and our dear father-in-law and grandfather, at the age of 60 years.

Funeral from the Alexander parlors, 2835 Olive street, on Sunday, Aug. 27, at 2 p. m. Funeral services at Coulterville, Ill., on Monday. (c)

KRAH—Asleep in Jesus, on Friday, Aug. 25, 1922, at 5:50 a. m., Henry F. Krah of 2657 Nebraska avenue, beloved husband of the late Louise Krah (nee Sackowsky) and dear father of the late Mrs. Krah, Louise Bolz (nee Krah), Herman and William Krah, dear father-in-law of Alvina Krah (nee Buesker), Mary Krah (nee Schenkell), Henry Bolz, Elizabeth Krah (nee Shenkell) and Josephine Krah (nee Stamm), dear brother of Augusta Seibert (nee Krah) and Herman Krah, and our dear grandfather, great-grandfather, brother-in-law and uncle, aged 76 years 1 month and 18 days.

Funeral from Wacker-Hieronymus chapel, 3634 Gravois avenue, Sunday, Aug. 27, at 2:30 p. m., to Holy Cross Church, thence to Concordia Cemetery.

Fort Wayne (Ind.), Amsterdam (N. Y.) and Red Bud (Ill.) papers please copy. (c7)

LUDWIG—Entered into rest on Thursday, Aug. 24, 1922, at 7:30 p. m., Caroline Ludwig (nee Frumall), beloved mother of Frank Ludwig and Mrs. Philomina Steiner, Ludwig and dear mother-in-law of Frank J. Steiner and Helen Ludwig, and our dear grandmother, aged 70 years.

Funeral will take place on Monday, Aug. 28, at 8:30 a. m., from family residence, 7843 Delor avenue, to St. Francis de Sales' Church, thence to SS. Peter and Paul's Cemetery. Friends invited. Deceased was a member of the Ladies' Sodality and the Third Order of St. Francis de Sales' Married Ladies' Sodality and the Third Order.

MCCARTHY—Entered into rest on Saturday, Aug. 26, 1922, at 12:30 a. m., Catherine McCarthy, dearly beloved daughter of Anna McCarthy, dear sister of Mrs. Minnie, Oscar, Hilda and the late Daniel McCarthy, and our dear sister-in-law and aunt, at the age of 25 years.

Funeral from residence, 1503 South Broadway, Monday, Aug. 28, at 2 p. m., to St. Vincent's Church. Interment SS. Peter and Paul's Cemetery. (c7)

MATLOCK—Entered into rest at St. James, Mo., on Saturday, Aug. 26, 1922, at 11:45 p. m., Alice Welday, beloved wife of A. J. Matlock, dear mother of Charles and mother-in-law of Ethel Matlock and dear grandmother of Mildred Matlock, dear sister of Mrs. M. L. Moreland and Mrs. J. J. Blanchfield and dear aunt of Mrs. Mabel Roegner and Morton Berglund.

Funeral Monday at St. James, Mo., at 2:30 p. m.

MATLOCK—Alice Westherwax-Matlock, aged 56 years, 5 months, 23 days, passed away at 1:45 p. m. Aug. 26, at St. James, Mo., wife of Asa Matlock, mother of Charles E. Matlock Sr., and grandmother of Charles A. Matlock Jr.

Funeral Monday, Aug. 28, at 2 p. m., at St. James, Mo. Friends of family invited to attend.

MEYER—Entered into rest at 4022 North Twenty-second street, on Saturday, Aug. 26, 1922, at 7 a. m., Frank Meyer, beloved father of John, Joseph, Louis and Anna Meyer, Pauline Bleitner, Martha Imhof and Hattie Stegner, dear brother-in-law of Mrs. Anna Meyer, dear grandfather and great-grandfather, in his ninety-third year.

Funeral from the Alexander parlors, 2835 Olive street, on Sunday, Aug. 27, at 2 p. m. Interment in Bellefontaine Cemetery. (c7)

MITCHELL—Entered into rest, Saturday evening, Aug. 27, 1922, Stanislaus Mitchell, beloved husband of Annie Sutton Mitchell.

Time of funeral will be given later. (c)

MUELLER—Entered into rest on Friday, Aug. 25, 1922, at 10 p. m., Mary Mueller (nee O'Brien), beloved wife of George Mueller, mother of Dorothy, Richard, Margaret and Robert Mueller and daughter of Patrick and Bridget O'Brien.

Funeral will take place from the family residence, 2200 Palm street, on Monday morning, Aug. 28, 1922, at 8:30 o'clock, to Sacred Heart Church. Interment in Calvary Cemetery. (c)

NICKOLA—Entered into rest on Saturday, Aug. 26, 1922, at 2:30 p. m., John Nickola, beloved husband of Susanna Nickola (nee Schmitz) and dear father of William, Elizabeth Ebermann, Susanna Fischer (nee Nickola) and our dear father-in-law and grandfather, at the age of 60 years.

Funeral from the Alexander parlors, 2835 Olive street, on Sunday, Aug. 27, at 2 p. m. Funeral services at Coulterville, Ill., on Monday. (c)

KRAH—Asleep in Jesus, on Friday, Aug. 25, 1922, at 5:50 a. m., Henry F. Krah of 2657 Nebraska avenue, belo

ELECTRIC WIRING, ETC.

WIRING old houses and fixtures; anything electrical. Steinbrecher Elec. Co., Victor 0934.

WIRING of ready-built houses our specialty; moderate prices. Dawson Electric Co., 1120 S. 4th st. Central 8485L.

RATE—20 per cent; and to be satisfied, or don't pay; over 30y satisfig customers in two years. F. B. Williams, 1127 Hereford, Grand 23911, Delmar 4347L. (c62)

WE would be pleased to call and figure on your electric work. Delmar 2885L, Cabany 2246. Hamilton Electric Co. (c62)

LOW material costs enable us to do your electrical work more reasonable. Adams & Fergmann, 2011 N. 11th st.; Central 0958L. (c)

SIX rooms wired and fixtures, $22; licensed electrician. 3023 Madison. (c)

IF you want your house wired properly, with good fixtures and materials and without damage to your property, call Victor 2492. Aug. Borcherding, 3939 Virginia. (c80)

SIX WIRES whole room, concealed, with light & wrk guaranteed. Lindell 5858. (c)

SIX WIRES 3 rooms 3 flush switches, one 3-light, one 2-light, showers, three 1-light fixtures with pull chain sockets. Olive 3543. 4 Tennessee av. Grand 2570. Victor 2564J. (c)

FIVE WIRES 3 rooms complete with 2 flush switches, 1 receptacle and fixtures, one 3-light shower, one 2-light shower, 1 single chain drop. Nu-Way Electric Co., 3309 E. Bradway. (c)

THRIFT ELECTRIC CO.

We work up to a standard, NOT down to prices. Let us estimate your wiring and fixtures on old or new work. 4020 North Florissant. Central 5410. (c99)

WIRING AND FIXTURES.

Edward Cooke Electric Co., Permanent and Com. Phone us for wiring and fixtures estimates. Cedar 1614. Central 5133. Licensed and bonded electricians. We specialize on old house wiring. Free radio concerts at our store. (c83)

Electric Lighting Fixtures

Most complete line of new designs. Empire Electric & Lighting Co., 408 N. 7th st. (c56)

Old House Wiring Reasonable

On time if you own your home. We specialize in general wiring and repairing. Installations. Outlets brought to floor for all fans and motors. COLUMBIA ELECTRIC CO., 1109 Pine. Olive 2737 (c)

LACE CURTAIN CLEANING

LACE CURTAINS—Cleaning, laundry; good business; will sell cheap. 1915 Gondolier.

MISCELLANEOUS NOTICES

KEY IN ONE MINUTE—Locksmithing. Rapid Key Co., 905 Chestnut. Olive 2196. (99)

ADDRESSOGRAPH plate holders wanted; 3 or four line; must be in good condition and cheap. Box O-184, Post-Dispatch.

ASHPITS, concrete sectional and reinforced; never crack; take advantage of low summer prices and order now before prices go up. Concrete Weight Co., 3719 Terry. Forest 0038, Delmar 7206R. (c99)

BRICK, stone, concrete and stucco work at low price. 4647 North Market st. (7)

CEMENT WORK, plastering done; reasonable. O. Jeckel, 3446 Pine st.

COCKROACHES exterminated; 3 rooms, $5; guaranteed one year. Hercules, 2616 Arsenal st.

CONCRETE cutting and wrecking, without jarring. Glaser Construction Co. (c8)

CONCRETE work, all kinds, around homes, factories, garages, etc.; reasonable prices; prompt service. Free estimates. Winfier. Olive 6226, Riverside 30 (c0)

CROCHET—Sit by lady, baby booties, prices reasonable. Box F-1, Post-Dispatch.

EMBROIDERING and beading; crochet, at my hand. 810A Morgan st., 2d floor.

EMERGENCY WORKERS.

Housekeepers, we are here hour, day or contract workers, if you are sick or unable to manage same will be done by experienced worker; miscellaneous work handled on short notice. 1635J.

EXPERT on water-motor washers and household repair shop. Oehler, 2310 S. Ninth. Call a. m., Sidney 1264.

FLOOR surfacing, day or contract; new floors laid and sanded or old floors refinished; Cabany 2402W. Sugar, or offices, 3957 Enright. Cabany 1082. Fuelua.

FOR REPAIRER remodels all kinds; hours (daily after 5 p. m. Saturday, 12 noon); 7-day service. Lindell 4807R. Gerlach, 1937 Gravois.

GARAGE—Concrete, reinforced with steel roof, dampproof, cheaper than brick garage. Concrete work done in any locality. 5710 Terry av. Forest 0038, Delmar 1726R.

GAS WATER HEATERS—Installed, $11; new copper coil, S. J. Seeley, gasfitter, 3412 Thomas. Central 9068. Lind. 3340.

GAS WATER HEATERS—Installed, $14 up; copper coil, S. J. Seeley, gasfitter, 3412 Thomas. Central 9068. Lin. 3340. (c99)

GRADING WIL—Excavate all kinds. Calbex 3022R. D. E. Murphy, 4270 Ashland. (c)

GRANITOID AND CEMENT WORK — Contractor, Cabany 3732M, Delmar 3745X. (c)

GRANITOID sidewalks, garage floors, basement floors, foundations and steps; porches concrete asphalts. Delmar 2281R. 3119 Kennerly pl. Hyacinth. (c99)

GUARANTEED cement and granitoid work of all kinds; first-class work; reasonable. J. H. Schultz, 4163 Prairie. Lindell 3911. (c)

GUTTERING, repairing and furnace work. Koenig Sheet Metal Works. Delmar 2900. (c62)

GUTTERING, spouting and furnace work guaranteed; reasonable. Dubinsky, Central 2304. 1104 N. 21st st.

HAIRDRESSING—Scalp treatment, shampooing and face massage, at your home. Call Cabany 5091W.

HOUSEHOLD GOODS—Bringing a load from Chicago; would like to have a load going that direction; reasonable. Manley Moving & Storage Co., Phone Grand 1170. 4146 Manchester. (c)

KEYS in 1 min.; auto keys furnished at No. Mound City Key Works, 6th Pine. (c14)

KEYS made in 1 minute, 25c; extra; locksmithing. One Minute Key Co., 510 Pine. (7)

KEYS—Auto and Yale keys made in one minute; guaranteed. Premis, 1300 Market st. (c55)

KOK-A-BUG—The old reliable bug killer. All druggists. Collex Mfg.

OLDSMOBILES resilvered; quick work. 6114 Minerva. Cabany 8169W. (c57)

PAINT—500 gal. off shade white, $1.50 gal.; white lead, $8 100 lbs.; linseed, $1.05 gal.; turpentine sub, 60c gal.; shellac varnish, $2.50 gal.; coach varnish, $1.65 gal.; mati uvers filled. Intinite Co., 2123 Olive st. Sidney 1482.

PLASTERING specialists; no job too small or too large; reasonable prices. Kendrick Bros., 3 Evans. Delmar 1140. (8)

ST. LOUIS PLATING CO.—Nickel, brass, copper, silver plating; oxidizing, chandeliers refinished. 10 N. 12th st. (c98)

TAGE KEYS duplicated; guaranteed; 25c; others, 10c up. Hardware, 1601 Chestnut. 3544. (c99)

TUCK POINTING, tar roofing work guaranteed. Stanton Trust, 3515 Comms. Central 0858R.

TUCK POINTING and general brick, jobbing; cement work in all branches; chimney and painting of old fronts a specialty. 1215 Bennett. (99)

WHITENING and plastering done. 3029A Shenandoe. Lindell 4807R. (c)

Wiley exchange, recovering or painting for finishing. Benton 2563W (c)

WOOD patterns and models made at reasonable prices. Box O-176, Post-D.

Prompt attention given to repairing Gutters And Spouts. A. H. Hamsline Hdwe. Co., 1018 Cass Av. Tyler 1444. Central 5070.

Bricklaying and Tuckpointing

BIDE Wtd.—On brick pointing. I furnish material. Call at 2310 Mallory st.

TUCK POINTING and general jobbing done by J. F. Kaufman, 1343 Janney av. Grand 2918. (c)

TUCK POINTING, staining and chimney repairing at reasonable rates. Call Cabany 3100 N. Newstead. Colfax 2810J.

TUCK POINTING, staining, chimney repairing, concrete work guaranteed; reference. O. T. Hermann, 1917 Park. Sidney 0474.

Carpenters and Builders

CARPENTER—Hardwood floors laid, refinished, repaired; reasonable. Harry Kunz, 2004M.

CARPENTER—Sit, wants new and repair work; satisfaction guaranteed. Harry Vogel, 1216 Sarah.

GARAGES built; 10x16, $190. A. W. Nolte, 4606 Gloria av. Riverside 1470J. (c)

GARAGE—Alterations and repairs a specialty. Ernest and Tyrone Quinn, Park. 4166M or Grand 0742. (c)

GENERAL house repairing; metal weather stripping, storm sash, garages built. Ed. Hoagland, 3540 Vista av. St. Louis. Delmar 2996. Grand 3364R. (c62)

HOUSE plastering, stucco work, concrete steps, porches and walks; general repair work; reasonable prices. H. F. Schmidt, 4146 Delmar. Cabany 2144. (c)

PLANS, specifications, blueprints, Gale, 3521 Arsenal. Sidney Hunsicker, Sidney 1161.

TILE for fireplaces, resets; polished, remodeled, cleaned. Central 0844. 4154 Delmar av.

MISCELLANEOUS NOTICES

Carpenters and Builders

IF you don't want to crash your car this winter, better let me build you a warm garage now; anything in building. G. V. Ogilvie, Delmar 1807L, 2402 Helen av.

BUILT-WELL GARAGES

Frame, with hip roof, asphalt shingles, grainfast floors, painted two coats, complete and guaranteed; 1-car, $350; single, $250. VOIGT, Lindell 1744J. (c)

Gas Pipe Cleaners

GAS PIPES cleaned, $2; stoves connected, $1.50; work guaranteed. S. J. Seeley, gasfitter, 3412 Thomas. Cen. 9068L, Lindell 3340. (c62)

GAS PIPES cleaned, $2; stoves connected, $1.50; work guaranteed. S. J. Seeley, gasfitter, 3412 Thomas. Cen. 9068L, Lindell 3340. (c62)

Painting

PAINTING—New or old work that pleases at low prices. Riverside 2131W.

PAINTING—Exterior and interior; best work at cheap prices. Call 3626my 4536J. (c99)

PAINTING—Strictly pure lead and linseed oil used; hardwood floors done in varnish or wax finish. F. Kuhlmann & Sons, 3710 Kossuth av. Colfax 1092W. (c99)

PAINTING—Interior decorating, graining, refinish hardwood floors. Call Victor 2844, 2907R, Central 9077L, for free sample and reference. A. Mueller, 1911 N. 13th st. (99)

Plumbers

PLUMBING WORK wanted, city or country; licensed; reasonable. Victor 2309J, Grand 7832W. (99)

PLUMBING—Contracting and repairing; registered city and county; good work, prompt service. Phone Cabany 1213. (c)

PRINTING AND ADDRESSING

BETTER printing at honest prices. McGill & Co., 123 N. 11th st. Olive 71. (c14)

CARDS—300, $1.50; 500, $2; 1000, $2.75; card case free; 1000 envelopes, $4. Meyer Printing Co., 3802 Olive st. (99)

500 FIRST-CLASS cards, $1; letterheads, envelopes, etc., 16 11th st. (99)

100 CARDS, 100 letterheads, 100 envelopes, all $1.50. Modern Prtg. Co., 2604 Olive. (99)

LETTER HEADS, bill heads, envelopes, statements, cards, $2.50 per thousand; write for samples, price list. Mr. Fox Borden, 4815 Easton av. St. Louis, Mo. Forest 0747. (99)

INDEX cards, 3x5, ruled, $1 thousand; 14-lb. Manila, 60c thousand; 16-lb. letterhead, hand paper, $1.50 thousand; posting extra. E. F. Fife Paper Co., Olive 8634, 620 Chestnut. (c)

McADOO PRINTING CO.

1314 Pine; high-class work; reasonable prices. (c99)

STORAGE AND MOVING

MOVING or load or contract; furniture bought. Bruach, Belmont-Central 2978. (c8)

RAPID Express Co., 450 N. Sarah st. Lindell 2765. (c99)

CRAWFORD moving vans, furniture in exchange. Phone Bom. 2610, Cen. 2620. (c8)

ACCURATE Moving Co.; furniture handled with care; $4.50 load or contract. Lindell 1683. (c99)

MOVING, hauling, express, anything, any time, anywhere, any way, contracts or hour. Forest 1457. (c)

HENRY E. WIEHE Furniture and Storage Co.; money advanced when desired. 1516 Franklin av. Central 4303. (c99)

WASHINGTON Express and Moving Co., 711 N. Kings Highway. For. 3974, Lin. 5489. (c99)

MOVING—Local and long distance, at reasonable rates. Missouri Storage Co., 2615 Chouteau. Grand 250, Victor 746. (c8)

COTE BRILLIANTE MOVING-STORAGE—Best service; lowest price. Delmar (c)

FRENCH, 6-900.

ADVANCE MOVING CO., $4.50 load or contract; furniture in exchange. Bomont 1329. (c99)

MOVING—Local and long distance; storage and shipping. Brosser's, 3220 Olive. Bomont 407. Olive 3328. (c)

SOUTH SIDE STORAGE AND MOVING CO., 1903 Sidney st.; fireproof warehouses. Victor 607, Sidney 235. (c)

STOVE REPAIRS

A. G. BRAUER SUPPLY CO.

Stove repairs. 216-18 N. 3d st. (c)

Furnaces, Heating, Etc.

BOILER Wtd.—Cast iron hot water; 650 feet. Cheap. Box O-348, Post-Dispatch.

FURNACE repairing and cleaning done reasonable. Sidney 3063M.

HOGAN HEATING CO.

VAPOR—HOT WATER—STEAM.

Olive 0833. 8154 Chestnut. Cen. 537. (c99)

FURNACES repaired and installed at reasonable prices; also guttering, spouting, and roof repairing. Forest 5757. 4444 Enright. (c99)

ALL makes furnaces repaired, chimneys made to flue; economy. 5703 Suburban. Cabany 2960W.

WALL PAPER CLEANING, ETC.

ALL rooms cleaned $1, work guaranteed. Del. 2198L, Lindell 3060.

ARCADE Painting and Decorating. Have us in your work. Reasonable. 3011 Olive. Painting paper hangers. 5331 Suburban tracks.

APARTMENT style allover, paper, like a rock, $7 rooms; big stock papers at 2c roll; guild without borders; all kinds good paint, $1.50 gal.; paper hangers furnished; store open today and every evening. William. 1312 Olive.

BOOMS papered, first-class wall paper installed. 2855R. Phone Lindell 5084R.

BOOMS papered, $6. I do work myself. Harris, 5436 N. Union. Tyler 2965W.

BOOMS papered $3.50 and up, work and material guaranteed. Phone Bomont 3011.

BOOMS papered and up; guaranteed; recommended by T. Cronin, 2640 Wyatt for samples. (c)

BOOMS papered and painted; reasonable. Phone Bom. Brown, 5115A Vincent. (c)

BOOMS papered $5 and up; painting reasonable. Grand 2966J. Victor 2965J.

PAINTING—And paper hanging of quality, reasonable. Lindell 4434. Eva Brilliante. Calvary 3184M.

PAPERING, painting, calcimining, floor sanding and refinishing. Shorter, 1st floor, 4146 Delmar. Lindell 3304.

PAPERING, painting, cleaning; first-class work, reasonable. For. 6852R. 5190 Kensington.

PAPERING, painting, cleaning; first-class work, reasonable. For. 6852R. 5190 Kensington. (c)

PAPER HANGING—Cleaning; do work myself. Cornish, 6113 Ella av.; Cabany 7212. (c)

PAPER HANGING—Painting, patch blastering; prices right; samples shown; estimates given. Phone Sunday or evenings. Forest 6543W

PAPER HANGING—Living room, dining room, bath and bed room or kitchen, $25, including unlimited choice of paper; reasonable prices on all estimates. Telephone Monday, Forest 6086, for estimator. City Decorating Co., 4477 Finney. (c)

PAINTING AND PAPER HANGING—Would do work for Ford car. Bell, East 2855.

LARGE rooms papered, $7; wallpaper installed; beautiful selection; work guaranteed. Delmar 2548X.

ROOMS papered, $4 up; reduction in price. Black, 3218 Cleveland. Cabany 2673J.

ROOMS papered, $6 up. C. P. Strother, 4457 Easton av., Delmar 6831, Forest 2545W. (99)

SUPERIOR WORK

Painting, paper handing. WEAKLY DECORATING CO., 2005 S. Jefferson. Grand 1319R. Victor 995K. (99)

PAPER HANGERS ONLY

We have a special stock of cheap wall paper at our branch store. MILLER WALL PAPER AND PAINT CO., 3216 Easton—806 Franklin. (99)

PROFESSIONAL

Solid agate, 25c line. Out-of-town 25c daily, 35c Sunday. Tourist Agencies, 50c daily, 75c Sunday; out-of-town, 35c daily, 50c Sunday. Minimum, 2 lines. Three insertions or more 10c line discount.

ATTORNEYS AT LAW

JOHN B. SMITH, lawyer; damage cases. Suite 3, 108½ N. 8th st. (c99)

AUDITING AND ACCOUNTING

PUBLIC ACCOUNTANT—Desires additional work; reasonable terms. Box O-406, P.-D.

CHIROPRACTORS

M. C. SCHWENKER, D. C., Ph. C., Palmer graduate, 2230 S. Grand. Grand 0466. (c99)

L. H. SCHWENKER, D. C., 3502 Arsenal st. Sidney 258. Victor 802. X-ray analysis; first-class office and equipment. (c99)

CHIROPODISTS

CHAS. W. BOLL, registered chiropodist and foot expert. 2855 N. Grand. Lindell 5300. (c99)

DANCING

CLENDENEN'S classes open week of Sept. 18. Phone Cabany 860 for catalog. Residence, 5844 Enright. (c99)

PRIVATE lessons any hour; latest dances guaranteed; reliable; oldest school. 1901 Lafayette. (c)

PRIVATE DANCING—4415 Washington ft. graduating in six lessons. Mrs. Miller. Forest 4808. (c62)

DANCING every Sunday evening, North St. Louis Dancing Academy, Grand, near Easton. Mrs. J. Clement.

LATEST dances taught privately; reasonable rates. Adams, 3983 West Pine. Lindell 4745. (c)

IF you desire interview on my methods, Mrs. Clendenen, Cabany 860, for an appointment; my residence. The Argentine, Fox Trot is beautiful.

CASTLE Dancing Academy, Olive and 20th st. Open every evening except Monday. Sunday matinee and instructions every Tuesday and Friday evenings.

DANCING—Buck and Wing, soft shoe, eccentric, waltz clog, Spanish, Castanet dancing, stage; Jimmy Phasens will teach Friday evening, beginning, 12 class lessons, $6. Room 2, Odeon Bldg.

LEARN TO DANCE—Latest dances taught in 4 private or 10 class lessons; individual instruction; dancing academy; reasonable calls, 3023 Olive st.; both phones. (c)

NEVILLE School of Refined Dancing, 2702 St. Louis. Tyler 1316. Individual lessons any time; classes Tuesday and Friday evenings.

BUCK & WING soft shoe, eccentric, waltz clog dancing, stage; Jimmy Phasens will teach Friday and ballroom dancing, 12 class lessons, $6. Room 2 Odeon Bldg.

FOURTEENTH opening of Lafayette Dancing Academy, 1800 S. 18th st., Thursday evening, Aug. 31. Private classes start Tuesday, Sept. 5. Call Ken. 1400.

MR. CLENDENEN has been in attendance at the dancing masters' convention in New York the past week. He returns to St. Louis for the teachers' convention in Chicago. Will return Sept. 1 with the latest dance steps. Classes open Sept. 18. Phone Cabany 860 for catalogue.

DETECTIVES

LADY DETECTIVE—Does shadowing and investigating. Miss Jackson, 5002 Cates. Forest 7426. (c)

DETECTIVE SERVICE—Shadowing, investigating; strictly confidential; auto service. Dave Hogan, Cabany 4444. (c)

DETECTIVE—Does shadowing, investigating, locates missing people, confidential; 3675 Finney. Lindell 3102. Delmar 3744J. (c)

EX-OFFICER WM. E. LA CHASSE does shadowing, investigating; locates missing people. 818½ Chestnut, rm. 6. Olive 5762. (c)

EX-U. S. OFFICER does shadowing, investigating; locates missing people. Room 414 Rialto Bldg., 4th and Olive. Olive 5012. (c8)

MISS JACKSON—Lady detective; does shadowing and investigating; thoroughly reliable, competent and resourceful; quick and satisfactory service guaranteed; strictly confidential. 5002 Cates. Forest 3426.

DRESSMAKING—MILLINERY

DRESSMAKING—Plain sewing neatly done. 4240A Shaw. Grand 2366J. (8c)

DRESSMAKING—Prices reasonable. 1310A Pennsylvania av.

DRESSES, blouses, undergarments and linen; also remodeling and alterations. 4221 Vista.

DRESSMAKING—Designing, plain and fancy dressmaking; work guaranteed; prices reasonable. 3940A Shenandoah.

EXPERIENCED dressmaker could take sewing; engagements, $3 per day. Forest 0740W.

DRESSMAKER—First-class designing and dressmaking; formerly with Betty Wall of Chicago; now established at 5044A Goodfellow but will go out. Cabany 1321R.

CLOTHING—Cleaner suits, coats, skirts and dresses to individual measure; also remodeling; altering at reduced prices. Sherman, Ladies' Tailoring, 2d floor Victoria Bldg. 9th and Locust. (c99)

LADIES' high-grade suits, skirts and coats made to order; new garments in latest fall style, highest grade workmanship guaranteed; remodeling of garments prices until September 5. Thaler, 3124 S. Grand. (c99)

LADIES' TAILORING—Ladies' high-grade suits, skirts and coats made to order; beautiful material and latest fall style, highest grade workmanship guaranteed; remodeling at reduced prices until Sept. 5. Thaler, 3124 S. Grand. (c99)

SOUTH SIDE Dressmaking School; fine system; new material, expert cutter, fall term $1 per day. 3134 Lafayette. Grand 5081. (c)

INSTRUCTION

ANY person of limited education can receive private instructions, reading, writing, arithmetic, English grammar, composition, spelling; $5 to $8 monthly. Mrs. Dodson, 3134 Lindell. Lindell 4648.

DOUBLE entry bookkeeping mastered in 60 hours; $10; diploma. Instruction at Bookkeeping Institute, Dept. 30, Spring-field, Mo.

FOR SALE higher accountancy course, cost $150, sell $60, or exchange. 3955 Lafayette.

LADIES learn hairdressing and beauty culture; learning beauty culture, big future; day and night classes; moderate terms; write for free booklet. Moler Beauty Shops, 3144 Olive st. Harvard 0100. 804 Pine.

LADIES learn hairdressing and beauty culture; day or evening classes; terms reasonable; write for free booklet now. Moler COLLEGE, 810 North 19th. (c8)

TEACHERS WANTED—Normal and college graduates; free registration. Rocky Mountain Teachers' Agency, 412 U. S. National Bank Bldg., Denver, Colo. Branch offices: Spokane, Wash.; Los Angeles, Minneapolis, Kansas City, Mo. (c)

SCIENTIFIC beauty culture taught by appointment. Marinette, instructor. 4626 Bramshaw. Forest 2508.

WALL PAPER CLEANING, ETC.

PAPER HANGING—High-grade work; low cash prices. Call Colfax 2033W.

PAPER HANGER—Will estimate on work. Meyer, 2755 Shenandoah. Sidney 3206W.

PAPER HANGING and cleaning. Collins, 4011 Penr. Lindell 6065J. (c62)

PAPERHANGER—Wants work; prices very reasonable; have samples; send postal. 1536 California.

PAPER HANGING, plastering, painting; reasonable. 3001 Kensington av.; Forest 2694M.

PAPER HANGING and cleaning, do work myself. D. Hillman, 4254 Gannett. Laclede 4823.

PAPERING, painting, cleaning; first-class work, reasonable. For. 6852R. 5190 Kensington. (c)

PAPER HANGING—Cleaning; do work myself. Cornish, 6113 Ella av.; Cabany 7212. (c)

PAPER HANGING—Painting, patch blastering; prices right; samples shown; estimates given. Phone Sunday or evenings. Forest 6543W

PAPER HANGING—Living room, dining room, bath and bed room or kitchen, $25, including unlimited choice of paper; reasonable prices on all estimates. Telephone Monday, Forest 6086, for estimator. City Decorating Co., 4477 Finney. (c)

PAINTING AND PAPER HANGING—Would do work for Ford car. Bell, East 2855.

LARGE rooms papered, $7; wallpaper installed; beautiful selection; work guaranteed. Delmar 2548X.

ROOMS papered, $4 up; reduction in price. Black, 3218 Cleveland. Cabany 2673J.

ROOMS papered, $6 up. C. P. Strother, 4457 Easton av., Delmar 6831, Forest 2545W. (99)

SUPERIOR WORK

Painting, paper handing. WEAKLY DECORATING CO., 2005 S. Jefferson. Grand 1319R. Victor 995K. (99)

PAPER HANGERS ONLY

We have a special stock of cheap wall paper at our branch store. MILLER WALL PAPER AND PAINT CO., 3216 Easton—806 Franklin. (99)

PROFESSIONAL

Solid agate, 25c line. Out-of-town 25c daily, 35c Sunday. Tourist Agencies, 50c daily, 75c Sunday; out-of-town, 35c daily, 50c Sunday. Minimum, 2 lines. Three insertions or more 10c line discount.

ATTORNEYS AT LAW

JOHN B. SMITH, lawyer; damage cases. Suite 3, 108½ N. 8th st. (c99)

AUDITING AND ACCOUNTING

PUBLIC ACCOUNTANT—Desires additional work; reasonable terms. Box O-406, P.-D.

CHIROPRACTORS

M. C. SCHWENKER, D. C., Ph. C., Palmer graduate, 2230 S. Grand. Grand 0466. (c99)

L. H. SCHWENKER, D. C., 3502 Arsenal st. Sidney 258. Victor 802. X-ray analysis; first-class office and equipment. (c99)

CHIROPODISTS

CHAS. W. BOLL, registered chiropodist and foot expert. 2855 N. Grand. Lindell 5300. (c99)

DANCING

CLENDENEN'S classes open week of Sept. 18. Phone Cabany 860 for catalog. Residence, 5844 Enright. (c99)

PRIVATE lessons any hour; latest dances guaranteed; reliable; oldest school. 1901 Lafayette. (c)

PRIVATE DANCING—4415 Washington ft. graduating in six lessons. Mrs. Miller. Forest 4808. (c62)

DANCING every Sunday evening, North St. Louis Dancing Academy, Grand, near Easton. Mrs. J. Clement.

LATEST dances taught privately; reasonable rates. Adams, 3983 West Pine. Lindell 4745. (c)

IF you desire interview on my methods, Mrs. Clendenen, Cabany 860, for an appointment; my residence. The Argentine, Fox Trot is beautiful.

CASTLE Dancing Academy, Olive and 20th st. Open every evening except Monday. Sunday matinee and instructions every Tuesday and Friday evenings.

DANCING—Buck and Wing, soft shoe, eccentric, waltz clog, Spanish, Castanet dancing, stage; Jimmy Phasens will teach Friday evening, beginning, 12 class lessons, $6. Room 2, Odeon Bldg.

LEARN TO DANCE—Latest dances taught in 4 private or 10 class lessons; individual instruction; dancing academy; reasonable calls, 3023 Olive st.; both phones. (c)

NEVILLE School of Refined Dancing, 2702 St. Louis. Tyler 1316. Individual lessons any time; classes Tuesday and Friday evenings.

BUCK & WING soft shoe, eccentric, waltz clog dancing, stage; Jimmy Phasens will teach Friday and ballroom dancing, 12 class lessons, $6. Room 2 Odeon Bldg.

FOURTEENTH opening of Lafayette Dancing Academy, 1800 S. 18th st., Thursday evening, Aug. 31. Private classes start Tuesday, Sept. 5. Call Ken. 1400.

MR. CLENDENEN has been in attendance at the dancing masters' convention in New York the past week. He returns to St. Louis for the teachers' convention in Chicago. Will return Sept. 1 with the latest dance steps. Classes open Sept. 18. Phone Cabany 860 for catalogue.

DETECTIVES

LADY DETECTIVE—Does shadowing and investigating. Miss Jackson, 5002 Cates. Forest 7426. (c)

DETECTIVE SERVICE—Shadowing, investigating; strictly confidential; auto service. Dave Hogan, Cabany 4444. (c)

DETECTIVE—Does shadowing, investigating, locates missing people, confidential; 3675 Finney. Lindell 3102. Delmar 3744J. (c)

EX-OFFICER WM. E. LA CHASSE does shadowing, investigating; locates missing people. 818½ Chestnut, rm. 6. Olive 5762. (c)

EX-U. S. OFFICER does shadowing, investigating; locates missing people. Room 414 Rialto Bldg., 4th and Olive. Olive 5012. (c8)

MISS JACKSON—Lady detective; does shadowing and investigating; thoroughly reliable, competent and resourceful; quick and satisfactory service guaranteed; strictly confidential. 5002 Cates. Forest 3426.

DRESSMAKING—MILLINERY

DRESSMAKING—Plain sewing neatly done. 4240A Shaw. Grand 2366J. (8c)

DRESSMAKING—Prices reasonable. 1310A Pennsylvania av.

DRESSES, blouses, undergarments and linen; also remodeling and alterations. 4221 Vista.

DRESSMAKING—Designing, plain and fancy dressmaking; work guaranteed; prices reasonable. 3940A Shenandoah.

EXPERIENCED dressmaker could take sewing; engagements, $3 per day. Forest 0740W.

DRESSMAKER—First-class designing and dressmaking; formerly with Betty Wall of Chicago; now established at 5044A Goodfellow but will go out. Cabany 1321R.

CLOTHING—Cleaner suits, coats, skirts and dresses to individual measure; also remodeling; altering at reduced prices. Sherman, Ladies' Tailoring, 2d floor Victoria Bldg. 9th and Locust. (c99)

LADIES' high-grade suits, skirts and coats made to order; new garments in latest fall style, highest grade workmanship guaranteed; remodeling of garments prices until September 5. Thaler, 3124 S. Grand. (c99)

LADIES' TAILORING—Ladies' high-grade suits, skirts and coats made to order; beautiful material and latest fall style, highest grade workmanship guaranteed; remodeling at reduced prices until Sept. 5. Thaler, 3124 S. Grand. (c99)

SOUTH SIDE Dressmaking School; fine system; new material, expert cutter, fall term $1 per day. 3134 Lafayette. Grand 5081. (c)

INSTRUCTION

ANY person of limited education can receive private instructions, reading, writing, arithmetic, English grammar, composition, spelling; $5 to $8 monthly. Mrs. Dodson, 3134 Lindell. Lindell 4648.

DOUBLE entry bookkeeping mastered in 60 hours; $10; diploma. Instruction at Bookkeeping Institute, Dept. 30, Springfield, Mo.

FOR SALE higher accountancy course, cost $150, sell $60, or exchange. 3955 Lafayette.

LADIES learn hairdressing and beauty culture; learning beauty culture, big future; day and night classes; moderate terms; write for free booklet now. Moler COLLEGE, 810 North 19th. (c8)

TEACHERS WANTED—Normal and college graduates; free registration. Rocky Mountain Teachers' Agency, 412 U. S. National Bank Bldg., Denver, Colo. Branch offices: Spokane, Wash.; Los Angeles, Minneapolis, Kansas City, Mo. (c)

SCIENTIFIC beauty culture taught by appointment. Marinette, instructor. 4626 Bramshaw. Forest 2508.

INSTRUCTION

SPANISH taught by native teacher; translation work solicited. Ed Carrere, 419-14 N. 18th st.

YOUNG LADY bookkeeper desiring to study accounting in the evening would like to hear of schools teaching same. Bet. 7-9.

STUDY LAW IN SPARE TIME

Law-trained men always in demand. We offer a course, complete home-study course for busy men at moderate cost; prepares for bar in any State; all text matter included; 4 graduates passed recent Missouri bar examination. REGISTRAR, 2805 McRee st., St. Louis

TYPISTS—THIS MEANS YOU

Why stop half-way? Double your salary. Learn KARAM'S shorthand in 30 days; guaranteed. NATIONAL SCHOOL OF SHORTHAND, 4935 Delmar. Forest 5765. Webster 1953J (c)

BOOKKEEPING ACCOUNTING

Shorthand, typewriting, dictation, comptometer, etc.; individual instruction; reasonable terms. Jones-Henderson Business College, Vanol Bldg., 3908 Olive st. Lindell 841. Delmar 1347R.

Schools and Colleges

COMPLETE course in chiropractic and chiropody (X-ray). Day and night classes the year around; prepare to enter now in our October class. Write for catalogue. Missouri Chiropractic College, Olivia Bldg., 1023 N. Grand. St. Louis, Mo.

TEACHERS NEEDED—Normal and college graduates; free registration. Rocky Mountain Teachers' Agency, 412 U. S. National Bank Bldg., Denver, Colo. Branch offices, Portland, Oregon; Los Angeles, Minneapolis, Kansas City, Mo. (c)

Trade Schools

NEW Alexander Hamilton course, for sale; half price. Box B-233, Post-Dis.

TRI-CITY BARBER COLLEGE—Wanted, 50 more pupils; tuition, $25; catalogue free; strictly ethical; no diploma mill; graduate chairs. 811 Market st. (c82)

LEARN BARBERING — Be independent; security assured; big wages; write for free catalog. Missouri Int. Barber College, 209 Market. (c99)

WANTED—Girls, women, over 17, U. S. government jobs; steady; $1900 month; list positions open free. Franklin Institute, Dept. S351, Rochester, N. Y.

MEN—Learn barbering. It pays. Our system prepares you for high-class jobs. Earn while learning. Investigate BARBER COLLEGE, 1004 N. 6th st. (c99)

GOVERNMENT CLERKS—Many needed; railway mail, beginners, $1,600 year; full particulars and how to secure positions free. Mokane, 1722 Newton st., Washington, D. C.

EARN $110 to $250 monthly, expenses paid, as railway traffic inspector; position guaranteed after instruction; splendid opportunity; money refunded; excellent opportunities now for free booklet N-141. Standard Business Training Inst., Buffalo, N. Y. (c99)

MEDICAL

YOUNG women needing help before and during confinement can find assistance at the St. Louis Maternity Hospital, 4537 Washington bl. (c37)

OPTOMETRISTS

OPTOMETRIST—Dr. Betton Connley, 8 S. Broadway. Open daily and Saturday, 8-6.

OPTICAL COLLEGE—Earn big money in 6 months. Missouri College of Optometry, 201 Old Fellows' Bldg. (c8)

EYE TESTING—GLASSES—

FREE—I have a special method of testing eyes for glasses without drops; school children's work a specialty. Don't let your eyes go during August and make 20 per cent discount on glasses every Wednesday. Theodore W. Hoffer, Optometrist, 1017 Locust st., room 409 old Fellows Bldg., 816 Olive st. (c30)

PATENTS

PATENTS obtained; advice and folder free. L. F. Larson, 1115 7th st. Olive 5370. (4)

PATENTS—For royalty or outright sale; very good money-maker. Write or call 3004 Cherokee, St. Louis, Mo.

PATENTS—Advice and booklet free; reasonable terms; highest references; prompt and drawing or model for examination and opinion. Walter A. Coleman, Patent Lawyer, 624 F St., Washington, D. C. (c)

PROTECT your rights; write for "Record of Invention" and booklet about Patents, Trade-Marks and Copyrights; advice free, charge. J. Rosney Kelly, 612-T Columbian Bldg., Washington, D. C.

ALL kinds of drawings made, inventions perfected and models built; stamping and manufacturing; let us figure with you; get our booklet. G. Cryer Engineering Co., (c99)

MILLIONS spent annually for ideas! Hundreds now wanted! Patent yours and profit! Write Victor J. Evans & Co., Washington, D. C., for free booklet telling how to protect yourself, how to invent ideas, what and how we help you sell, etc. Evans Building, Washington, D. C. Patent Dept.

PATENTS OBTAINED—John P. Higgins, Patent Attorney, 1111 Chestnut st., Suite 1111, National Bank Bldg., St. Louis. Main and Central 1896. Asst. in Washington, D. C.

PATENTS PROCURED—Trade marks registered; terms reasonable; booklet free; prompt service for the protection and development of your ideas; preliminary advice gladly furnished without charge; write for information and form for disclosing idea to be patented. Richard B. Owen, 124 Owen Bldg., Washington, D. C.

PATENTS—Trade marks. Write for "Evidence of Conception Blank" and illustrated guide book. Send model or sketch and description of invention for our free opinion of its patentable nature; highest references; prompt attention guaranteed; terms reasonable. Victor J. Evans & Co., 649 N. 9th st., Washington, D. C., 1111 Tacoma Bldg., Chicago.

PATENTS

Protect your rights before disclosing invention write for booklet and blank form Evidence of Conception to be signed, witnessed and returned with rough sketch or model of your idea, upon receipt of which I will promptly give opinion of patentable nature; highest references; terms reasonable; preliminary advice; personal attention. Clarence O'Brien, registered patent lawyer, 708 Southern Bldg., Washington, D. C.

PROFESSIONAL

SUPERFLUOUS HAIR

Removed by electrolysis; also warts and moles. Positively no scars. Best references.

MISS LILLIAN MACK

3800 OLIVE ST. LINDELL 7172.

SUPERFLUOUS HAIR

Removed by 10-needle electrolysis quickly and permanently; 300 hairs per hour; positively no scars or pain. Reference.

MISS AIDA L. MAYHAM

ELECTROLOGIST

346 N. EUCLID AV., COR. PERSHING. FOREST 1428. (c99)

THEATRICAL

AMATEURS—At Grand-Fairmont Theater; next Saturday, Sept. 2; prizes $10, $5 and $3; come early.

ATTENTION cards; something new. Call at Room 23118, Olive.

BELMONT says: To get ahead; use your head; study acting for pictures and the stage. Belmont School, Odeon Bldg. Belmont School, Odeon Bldg.

CARNIVAL SUPPLIES—Tents, trunks, w

☛ 500 MEN AND BOYS WANTED — Is the position you seek advertised in these columns today?

HELP WANTED—MEN, BOYS

PAINTERS—First-class, all-around finishers, rubbers. Bertrand, 4130 (c)

BAG FACTORY
PRESSMEN
ARTISTS
ENGRAVERS

Large new bag factory in Middle West is now ready to handle high grade men. For interview address Box J-218, P.-D. (c60)

...First-class, allround; no other need apply. 2764 Prairie av.

...Good on cakes and bread. 327 N. (c)

...Good third hand. Call between 7 and 8 p. m. Box A-248 Post-Dispatch.

...Man, with some experience on bread, rolls and pastry; second hand; state experience and salary. Box J-340, Post-Dispatch.

...Married, wants work; good on bread, rolls, etc.; reference. 3d floor, 1921 Franklin av.; Thompson, care. (2)

...by neat colored girl as maid. 1779J

...by neat colored girl. Call Lin. 61[illegible]

...registered; any kind of Lindell 4657J.

...practical for confinement. Mrs. E. Hoffart, Grand 1894.

...by young woman; experienced; all training; day or hour; high and physician's references. Grand

...SH.; good; references; fare, $2 day. Box O-380, Post-Dis.

...SH.; by lady to do plain sewing. 5816A Indiana.

...SH., 3 years' experience. Box F-379, Post-Dispatch.

...SH.; efficient as office. Box F-382, Post-Dis.

...STENO.—SH.; several years' experience in commercial and stenographic work; high school graduate; capable of taking dictation. Box O-79, Post-Dis. (2)

...SH., 2 years' experience, new student; desiring position with R. state salary. Box O-307, P.-D.

...SH.; wants work Tuesday, Wednesday, Thursday, Friday; every other week. Bomont 1647M.

...SH., by colored, 3 days in week, including Saturday; refs. if needed. 2823A 2925 Lawton. Mrs.

...To do family washing and ironing at home; men's shirts a specialty; will call and deliver. Hollis E. Family Laundry, Olive or Carl. 817

...colored girl as maid; experienced; by neat colored girl as maid. ...hotel). Bomont 1048R.

...by colored girl. Call Lin. 61[illegible]

...SH.; practical for confinement. Mrs. E. Hoffart, Grand 1894.

...by young woman; experienced; all training; day or hour; high and physician's references. Grand

...SH.; good; references; fare, $2 day. Box O-380, Post-Dis.

...SH., by lady to do plain sewing. 5816A Indiana.

...SH., 3 years' experience. Box F-379, Post-Dispatch.

...SH.; efficient as office. Box F-382, Post-Dis.

...STENO.—SH.; several years' experience in commercial and stenographic work; high school graduate; capable of taking dictation. Box O-79, Post-Dis. (2)

...SH., 2 years' experience, new student; desiring position with R. state salary. Box O-307, P.-D.

...SH.; wants work Tuesday, Wednesday, Thursday, Friday; every other week. Bomont 1647M.

...SH., by colored, 3 days in week, including Saturday; refs. if needed. 2823A 2925 Lawton. Mrs.

...To do family washing and ironing at home; men's shirts a specialty; will call and deliver. Hollis E. Family Laundry, Olive or Carl. 817

...colored girl as maid; experienced; by neat colored girl as maid. ...hotel). Bomont 1048R.

...by neat colored girl. Call Lin. 61[illegible]

...registered; any kind of Lindell 4657J.

...

HELP WANTED—MEN, BOYS

WANTED BY C.R.I.&P.Ry.

Machinists, Boilermakers, Blacksmiths, Car Repair Men. United States Labor Board Rates.

APPLY TO

817 Chemical Bldg., or 615½ Walnut street, St. Louis, Mo. (e8)

WANTED BY WABASH

Roundhouse Foremen, Licensed Stationary Engineers, Electricians, Machinists, Boilermakers, Blacksmiths, Car Repairers and Car Inspectors.

For St. Louis, Moberly and other shops and roundhouses on the Wabash Ry.

Standard wages and working conditions, free board and transportation.

Apply to

W. E. DUFFY, Special Agent, 3d and Franklin Av. Wabash Freight Depot or 1448 Railway Exch. Bldg. (e8)

WANTED BY C. & E. I. Ry.

Machinists and Helpers, Boilermakers and Helpers, also Car Department employes.

APPLY TO

527 Pierce Building (e8)

Colorado and Southern Railway Company

Men wanted for shop, roundhouse and car departments at Denver, Trinidad and Cheyenne, suitable for such service; account mechanical craft employes having gone on strike.

Board and lodging free; under ample protection; ideal climate and working conditions.

Free transportation; time and one-half paid after eight hours and for Sundays and legal holidays.

Wire or write H. W. Ridgway, Supt. Motive Power, C. & S. Ry., Denver, Colo. (e8)

AGENTS WANTED—MEN

AGENTS—Five fast-selling articles; see inventor Monday. 218 S. 12th st.

AGENTS—Our soap and toilet article plan "is a peach"; get your sample case free. Ho-Ro-Co, Dept. 6, St. Louis. (e99)

AGENTS—Can you sell to colored people? Write Becker Chemical Co., St. Louis, Mo. (e99)

AGENTS—Learn about the profits supplying perfume to families by advertising. Letter A-6, 745 Walton Bl., Cleveland, O.

AGENTS—City and country; every autoowner bite owner will buy; over 100 per cent profit. 2257A Glasgow.

AGENTS—Something new; sells on sight. Many profits; factory prices; free circular. Felsted Co., 115 S. Dearborn, Chicago.

AGENTS—My mail order business pays good profits; particulars for stamp. B. Howard, 2331 Campbell st., Kansas City, Mo.

AGENTS—To sell Major household specialties and remedies; 24 all real sellers. reproduct Products, 3134 Olive st.

AGENTS—SELL SOAPS AND EXTRACTS. NO MONEY REQUIRED. LINRO CO., DEPT. 8, ST. LOUIS, MO.

AGENTS—For all or spare time proposition of real merit write Pruett Adv. Co., 2750 Linwood, Kansas City, Mo.

AGENTS—Sell radio gas lighters; fastest seller out; big profits; sample 10c. Rapid Mfg. Co., 10 E. 14th st., New York. (e9)

AGENTS—And canvassers, for new household article. Novelty Mfg. Co., 6115 Alabama. (e99)

AGENTS—We start you without a dollar; dream extracts, perfumes, toilet goods; experience unnecessary. Carnation Co., Dept. 319, St. Louis. (e9)

AGENTS—6,000,000 Fords need our 7-in-1 tool; sells on sight; big profits; Ford owners demand; delivered. Tenacious-Sims, St. Louis, Mo. (e99)

AGENTS—Everlasting paste grease; actual; fastest seller; saves $; yearly; wears better; quick. P. Bradley Co., Box 358, Chicago.

AGENTS—Make big money, sell pearl necklaces to own agents or direct consumers. Write Washington Co., Importers, 1107 Bush st., San Francisco. (e99)

AGENTS—Get our free sample case; tullet specialties, perfumes and specialties; wonderful proposition. LaDerma Co., Dept. 11, Main and Walnut, St. Louis, Mo.

AGENTS—Earn $60 weekly taking orders for guaranteed hosiery direct from factory; no capital or experience required; we deliver and collect. Macon Knitting Mills, Dept. 290 Washington, Brooklyn, N. Y. (e99)

AGENTS—$15 daily. Almost everybody buys on sight. Write today. Send 50 cents for proposition and special sample offer. Perfection Aluminum Co., Lemont, Ill.

AGENTS—Attention; magical polishing cloth; new every home buys; sales guaranteed; repeats; big profits; free sample. Aladdin Co., 1240 Adams, Dept. 1, Boston, Mass.

AGENTS—Fastest selling Ford accessory just out; several profits out of every sale. Experience unnecessary. Milwaukee Spring Co., Milwaukee, Wis.

AGENTS—Money back guarantee makes prospects order; sample free; write Progressive Mfg. Co., 9-G E. 22nd st., Detroit, Mich.

AGENTS—Big battery; profitable, demonstrate and sell to autoists; you want to sell this and we want you to; write Associated Ignition Co., Eighteen Park, Mass.

AGENTS—Farmers, your profits, saving, selling Ford parts; write for proposition. Ford Parts Co., 221 N. 3rd st., Dept. 642, St. Louis, Mo.

AGENTS WANTED—MEN

AGENTS—Every home buys Presto, a repeater; sample free. Premier Products Corp., 1431 Broadway, New York. (e99)

AGENTS—Men, women make $40 to $100 weekly selling silk hosiery direct to consumer; 9 styles; deliver. Kaltman Hosiery, 33 West 34th st., New York City. (e)

AGENTS—$90 per week earned by canvassing agents selling Speese Auto-Coat. Coat or Millon, Pa.

AGENTS—Go into the candy business; no experience or capital necessary; we show you exclusive territory, free samples, international Corp., 1007 Lawrence, Chicago.

AGENTS—Portraits; we make you agency; every month; gratis, all at cost prices; satisfactory every time. Dean Studio, 354 S. Keeler, Chicago.

AGENTS—$20 daily distributing handy self-filling gravity fountain pen. Just out. Sample free. Spare Co., La Source Center, Minn.

AGENTS—$15 daily easy; get busy clean up big; every auto driver buys eagerly in one minute; 2400 per cent profit; write Calvin Tire & Rubber Bldg., Chicago.

AGENTS—Take orders for men and women's high-grade silk hosiery; salary or commission paid daily. Write R. B. Hosiery Co., Ashland, Ohio.

AGENTS—Big leader now ready; be on top; agents earn money; big field; take advantage of our free sample offer. C. Behrend, 6134 Lake Park Bldg., Chicago, Ill.

AGENTS—Sells like hot cakes; big profits; new ironing wax pad and asbestos rest; clamps, heats; parchment sheets. Thermo Mfg. Co., 380 Atlantic, Dept. 1, Brooklyn, N. Y.

AGENTS—$3 apiece for reversible "3-in-1" all-weather raincoat orders; wear either way; amazing sales plan. Parker Mfg. Co., 548 Ray st., Dayton, O.

AGENTS—Wonderful seller, 50c profit every dollar sales. Deliver on spot. License unnecessary. Sample free. Mendon, Factory 2, 2421 Smith av., Detroit, Mich.

AGENTS—Patented home necessity; no article like it; 4 sales in 5 calls; tremendous profit; exclusive territory. Spangler-Loomis Co., 1310 Garland Bldg., Chicago.

AGENTS—500 per cent profit to agents; new proposition; send for samples and particulars. Standard Co., 2950 N. Ashland av., Chicago.

AGENTS—New invention for Ford car; easy to sell; everything needed; write for proposition. Lemmon Co., Lacombe, N. H.

AGENTS—Fastest selling Ford accessories manufactured; big profits; exclusive. Write quick for samples. Mr. Vinot, 716 Madison, Chicago, Ill.

AGENTS—Wireless umbrella; $2 an hour to hustlers; no capital; we deliver and collect. Outfit furnished. Parker Mfg. Co., 218 Wild st., Dayton, O.

AGENTS—Absolutely new invention used by every body; 500 per cent profit; greatest certain repeater; 20 sales daily easy. Superior Products Corp., 303 West Chicago Ave., Chicago.

AGENTS—A $2 seller; costs you about 90c; genuine leather bill fold with names in gold; extra terms; charge $3 to $5. Send catalog mailed free. Halvorsen, 108 W. Lake st., Chicago.

AGENTS—New men, novelty men, Glow-Ball, a big flashlight pen; fits every body buys on demonstration. Write for big profit plan. Glow Pen Co., 56 S. Fifth, New York.

AGENTS—194 per cent profit selling new dental auto outfit; sells on demonstration; every car owner prospective agent; write quick for territory. Ken-Nite Co., 4837 Woodward av., Detroit, Mich.

AGENTS—To sell important novelties to hardware, auto, grocery stores, garages, etc. Big profits; to live wires. Perfekt Mfg. Co., 320 9th av., Brooklyn, N. Y.

AGENTS—$40 an weekly as our exclusive sales representative; fine food product; no competition; repeat business. Tip-Top, 13-Dixie, Dept. 919 E. Rust Bldg., Tacoma, Wash.

AGENTS—A business of your own; make sparkling glass name plates; numbers, checkerboards, medallions, signs; big illustrated book mailed free. H. Palmer, 173 Wooster, Ohio.

AGENTS—Big summer leader now ready; be on top; agents earn money; big field; take advantage of our free sample offer. C. Behrend, Brown-Healey Co., 2631 Wash, Dubuque, Iowa.

AGENTS—Man or woman; $40 weekly full time, $1 an hour spare time, selling guaranteed hosiery to wearer; experience unnecessary. International Mills, Norristown, Pa.

AGENTS—90c an hour to advertise and distribute samples to consumers. Write quick for territory and particulars. Albert Mills, Gen. Mgr., 6234 American Bldg., Cincinnati.

AGENTS—Big seller always out; big profits introducing Mother Hubbard Foodie; goods worth $150 free; sales guaranteed; send for free outfit. Imthout Co., 536 Congress, Chicago.

AGENTS—$75 to $100 per week easily made selling Cresco raincoats, shopping bags and waterproof aprons. Write today for selling outfit free. Write today. Improved Manufacturing Co., Dept. 297, Ashland, O.

AGENTS—Monogram for automobiles; you charge $2.50, profit $2.40; $15 daily easy; experience unnecessary. Write quick. Worcester Monogram Co., Worcester, Mass.

AGENTS—$21 a day for 3 hours work; new method; no capital required; no deliveries to deliver; we pay you daily; one of big profits. Davis Products Co., Dept. 810, Chicago.

AGENTS—100 per cent profit for women or men selling our new Sanitary Fly Trap, a fast seller; fine for store windows, offices, homes and garages. The Concord Co., 1002 Lake st., Evanston, Ill.

AGENT—Representative capable of advertising ambition can earn $700 weekly for man 4 sales per day; $3 article; must furnish highest references. Process Engraving Co., 309 S. State st., Chicago.

AGENTS—$3 to $150 weekly; free samples; gold window letters for stores, offices; large demand; no experience necessary. Acme Letter Co., 2804 Congress, Chicago.

AGENTS—$60 to $200 week; free samples; gold sign letters; anyone can put on store windows; big demand; liberal offer to general agents. Metallic Letter Co., 435 N. Clark, Chicago.

AGENTS—New invention for Ford car; easy to sell; everything needed; write for proposition. Lemmon Co., Lacombe, N. H.

AGENTS—Fastest selling item on the market; 3 repeat orders from every dollar sale every auto owner buys. All year proposition. Write for particulars. Sealer Distributing Co., 2257 Glasgow, St. Louis, Mo.

AGENTS—Sell ladies' pure silk hosiery; money-making opportunity; good commissions, quick sales, permanent income. For full particulars write at once. Hosiery Mills, Knoxville, Tenn.

AGENTS—Easy picking; new, exclusive proposition; not sold by stores; unlimited; big season now on. Get particulars and free sample. Wm. Vleckl, 518 Florida av., Grand Rapids, Mich.

AGENTS—Sell wolverine laundry soap; 150 other household necessities; big line; big profits; quick repeaters; free instruction; exclusive territory. Write quick. Wolverine Soap Co., Dept. F, Grand Rapids, Mich.

AGENTS—Make 500 per cent profit handdraw letters; transfer flags; novelty signs; catalog free. Hinton Co., Dept. 122, Starr City, Ind.

AGENTS—Make 500 per cent profit handling auto magnetic gas pistons; write quick; catalog free. Hinton Co., Dept. F, Grand Rapids, Mich.

AGENTS—$4.50 an hour displaying Thomas allweather coats; you simply wear coat and boost orders; no delivering or collecting; cost free to worker. Thomas Mfg. Co., Section 1107, Dayton, O.

AGENTS—Men and women; make big money selling Electric Lighted Vanity Cases; sells on sight, everybody a prospect. Call or write. The Look-Well Co., 127 N. Dearborn st., Chicago.

AGENTS—$10 daily easy; ironing board cover selling like wildfire; sure sale where shown; experience unnecessary; sample free. Reliance Mills 50 per cent; fits any Gas stove; every home wants it; big profits; exclusive territory. You appoint subagents; excellent opportunity. F. & M. Liquid Heater Co., 812 King st., Wilmington, Del.

AGENTS—Sell Boyer's Wonderful Beauty cream, flesh powders, perfumes, etc.; exclusive agency; make $1 to $3 every hour; women wonderfully successful; liberal credit; write Boyer International Co., G-942 N. Clark st., Chicago.

AGENTS—New invention enables people to burn coal or wood in ordinary coal stoves; fits any furnace; could install; agent takes the orders; we deliver and do collecting; $5 profit paid; clean up 100 per cent; shortage in coal. Parker Mfg. Co., 314 Borg st., Dayton, O.

AGENTS—$75 weekly; take orders new reversible raincoat; sells like hot cakes; every one needs one; quick customer; guaranteed waterproof; not sold in stores; big commission; no capital required; free sample. Comer Mfg. Co., 56 Liberty Bldg., Dayton, O.

AGENTS—Making $16 to $32 day, giving a $3 premium free with every patented household article; 100 per cent profit; Lightning seller; simply display set and premium and write orders; we deliver and collect; credit if necessary; part time satisfactory; samples free. Jennings Mfg. Co., Set S-1420, Dayton, O.

AGENTS—Ribbon cutlery sells, razor steel blades, solid aluminum handles, beautiful display case; catches housewife's eye; wonderful seller and demonstrator; commissions daily. Clarke made 13 sales first five hours. Send for sample case, $1.50, charge to agents. Clarke Mfg. Co., Section 1107, Dayton, O.

AGENTS—$75 a week; Presto Mend; new rubber repair for tires and tubes; enables motorist to repair punctures in two minutes; no tools; no cement; sells for $1; costs about 2 cents a job; guaranteed to hold long as tire lasts; sells quicker and dealers, garages, etc., buy in quantity. Thornton Mfg. Co., 1321 Elk st., Dayton, Ohio.

AGENTS—We have openings for several first-class representatives in Export Department; only those experienced and well recommended by their local Chamber of Commerce need apply. Address Export Division, Mills. See our ad in Saturday Evening Post of Aug. 26. Apply 1228 Arcade Bldg., Monday and Tuesday.

AGENTS—Extraordinary 10-day offer; To convince agents Mexican diamonds, guaranteed 20 years, have rainbow brilliancy exactly like genuine; stand acid test; you'll send perfect 1k $6 gem only $1. C. O. D. Catalog and agents sample outfit prepaid, 25c. Mexican Diamond Importing Co., Box 210, Las Cruces, N. M.

AGENTS—$100,000 concern wants agents to take orders for guaranteed rubberized raincoats; biggest selling coat in America today; wonderful value; big profit in addition to your salary; write for free sample; only sample of cloth necessary, furnished free; we deliver and collect; write today for our liberal offer. Waterproof Garment Co., Dept. 147, Lewis Raincoat Co., Cleveland, O.

AGENTS—Make $5000 every year; $2000 in spare time; no canvassing; advertising; show and write orders for "Weather Monarch" raincoats; also wind and waterproof coats; we deliver and collect; exclusive sales in advance. Ask about "Dual Coat" No. 9999; free raincoat for your own use. Weather Monarch Co., Incorporated, 442-450 North Wells, Chicago.

AGENTS—Best seller; Jem Rubber Repair for tires and tubes; supersedes vulcanizing; an actual cure; fits any tire; will not rot in cold, it vulcanizes itself in two minutes, and is guaranteed to last the life of the tire; sells on sight; 300 per cent profit and accessory dealer. For particulars how to make big money and free sample, address A Jem Rubber Co., Philadelphia, Pa., Dept. 13. 99

AGENTS—Establish an exclusive and permanent business of your own; we start you men and women representatives in towns and cities where we are not now represented; only those of high character considered; organize and our backing we help you to build up a business of your own. Any live man or woman can make big money by distributing Royal Tea. Co.'s full line of high grade teas, coffees, spices, toilet articles and groceries direct to the consumer. Experience unnecessary. Wide energy and enthusiasm no trouble to make from $200 to $500 per week. Write for our plain how. For full particulars address, Royal Tea Co., 2413 South Park av., Chicago, Ill.

AGENTS—We want men and women who are desirous of making $25 to $200 per week clear profit for the start in a permanent business of your own. Mineralava, the marvel washing compound washes clothes spotlessly clean in 10 to 15 minutes. One hundred other uses for every household, clothes like it. Nature's mightiest cleanser. Contains no lye, lime, acid or wax; free samples makes it enormously profitable; over 300 per cent profit; exclusive territory; we guarantee sale of every package; two other eight sellers and sure repeaters give our agents big profits. Small line in the country; no capital or experience required. Baker, Ohio, made $600 first week. You can do as well. Send for free sample and proof. L. Mitchell & Co., 1304-1314 E. 61st, Chicago, Ill.

AGENTS—If you're dissatisfied with your present job, if you're looking for a chance for something that will get you somewhere—if you're tired of hoeing around from proposition to proposition and want to propound this again—if you'd like to tie up with something that offers you sure-fire profits—something that's backed by a real organization for you that lays it over anything that has ever been offered you in the selling game, then write us today. We've got a proposition and when we tell you that with our line you can sell a tailored-to-measure suit of finest all wool fabrics at $24.50 and $26.50 and guarantee satisfaction or money back you will know there's something to it. And when we tell you that we've got the price that price includes a good profit for you and that you get your profit in advance the minute you take the order—then you'll know that there's a great deal to it; spare doesn't permit us to tell all the features of this great line; to appreciate it you must see it; we'll send it to you on approval if you'll just say the word. Don't delay and don't think that you are by sending us a deposit of $3 with your application; understand that this $3 is to cover cost of sample and that it's to be returned immediately if you don't care to keep it; no, sir if you keep it and work with it, you get $3 back. If you don't like it you get $3 back just as soon as you've given us $100 worth of business; it's a rare opportunity; we offer you and one that may not come to you soon again; so whether you want a line quick or more information write us today. Address Dept. 539, Goodwear Chicago, Inc., 843 W. Adams st., Chicago.

BIG money-making business refinishing brass beds, chandeliers, autos, etc.; new method; light work; no fumes; no capital or experience necessary. Vast amount of work ready in your city; you hire others, profit on their work. Free samples and proofs. Write today. Guinmetal Co., 13 Ohl, Decatur, Ill.

CHEAPER GAS—New improved invention, burns common coal; 50 per cent; fits any gas stove; every home wants it; big profits; agents, crew managers and distributors; write us quick. Unified Products Co., Box 6137, Waterloo, Ia.

INCH display advertisement, 162 magazines, thrice, $13. Wood's Popular Services, Atlanta.

LIVE salespeople make $25 daily selling our new novelty; sample, $1, act quick. U. S. Novelty and Mfg. Co., 2905 Magazine st., New Orleans, La.

MAKE BIG MONEY introducing "Povar," a new polish that varnishes; sells on demonstration to households, automobile and office furniture owners; repeat orders follow; exclusive territory to producers; experience unnecessary. Write for free particulars. American Povar Corp., 530 West, 36th st., New York.

MANY making $3000 yearly selling Famous Cleveland home library; furnish you to wearer; all styles for men, women, children; get free book "How to Start in Business." Hagen Mfg. Co., Dept. 134, Philadelphia, Pa.

MEN OR WOMEN—Make $25 to $75 weekly demonstrating marvel; sells on sight; new in big demand. Midland Specialty Co., Consumers Bldg., Chicago.

MEN AND WOMEN—Make $20 to $25 per day selling our fine guaranteed $3 initial bead necklace. They are wonderful and sell on sight. M. Fraser, Box 515, Bakersfield, Cal.

MEN—To silver mirrors, plate and refinish metalware, autos, chandeliers, headlights; demonstrate; spare time; steady workers; $10 daily easy without capital or experience. Outfits furnished. Write for information. Gunmetal Chemical Laboratories, 1133 Broadway, New York.

PORTRAIT AGENTS—$50,000 I made canvassing; free circular explains. 24-hour service. Prints, frames, enlargements, genuine. Friedman's Studios, Dept. 1918, 673 Milwaukee, Chicago.

RISK a postal and learn how to start profitable business without capital; $60 to $200 weekly easy; silvering mirrors, refinishing bedsteads; factory plan; complete outfit furnished. International Laboratories, Dept. G, 309 6th av., New York City. (e99)

AGENTS WANTED—MEN

SMOKERS—Save 1½c per coal and note. You will want this famous wonder cane. Introduction. Free particulars. Takay Co., 1607 Misty-fleur, Dept. 1, Niagara, N. Y. (e99)

SIGN MEN—Specialty men, greatest advertising show cards ever made; artistically illustrated, painted in many colors; sells on sight, every store buys; big profits; absolutely new. Hamilton, 311 Broadway, New York.

STOP DAILY GRIND—Start silvering mirrors, auto headlights, tableware, etc. Clarence Sprinkle, Dept. 2, Marion, Ind. (e99)

27,000 RECORDS guaranteed with one Everplay phonograph needle; new, different; cannot injure records; $10 daily easy. Free sample to workers. Everplay, McClure Bldg., Chicago.

AUTOS KILLING THOUSANDS. Newest invention prevents accidents; costs agent $2; retails $5. Seven men considered. Carl Brown, 51, Columbus, O.

HEATLESS TROUSER PRESS. Restfully new invention; creases trousers pressed while you sleep; saves tailors' bills; sells on sight; most men will buy three. General Manager, Box 718, Springfield, Ill.

START YOUR OWN BUSINESS. Make more money! Retail Rawleigh's good Health Food Products, spices, flavors, medicines; toilet preparations; 40 home every day necessities used by millions; large company established 60 years. Favorably known all over America. Products sold on time; lowest wholesale. No experience, practically no capital needed. We furnish everything; teach you to manage your own permanent, big-paying business. Valuable $50000 vealth Portfolio free; state age, occupation, references. W. T. Rawleigh Co., Dept. 656, Freeport, Ill. (e)

NO DULL TIMES IN THE SOAP BUSINESS. People must eat and this makes the selling of Federal Pure Food Products the surest, steadiest business in the world. You can make $3000, $5000, $10,000 or more every year. We furnish all the capital necessary to get a start in the soap business and supply you with complete free course in salesmanship; large quantities of samples to give away; we furnish your territory free advertising circulars and cook-books containing your name and address as our distributor. We also print your name and address on packages without charge, so that you get the benefit of thousands of dollars worth of repeat orders. Any producing territory not sold open for us to be turned under the terms of our liberal guarantees. Write at once for our Success Guarantee Plan, complete details on how to become our exclusive distributor. Federal Pure Food Co., 2307 Archer av., Chicago, Ill. References: Any bank, express or railroad company or mercantile agency in America. Established since 1895.

AGENTS WANTED—WOMEN

AGENTS—Wanta sanitary napkin; mail 5c in stamps for sample order. Crescent Mfg. Co., 121 E. 19th st., Los Angeles, Cal.

LADY AGENTS—$10 to $15 daily; no canvassing. Mart Supply Co., 1254 Fairfield av., Shreveport, La.

LADY AGENTS—To represent Real Silk Wonder-Hose in your town; $40 a week; room for three first-class saleslad'es. Mrs. Kinger and Mrs. Betts earned over $40 first week. Write for particulars. Box 1228 Post of Aug. 26. Call Real Silk Hosiery Mills, 1228 Arcade Bldg. (e)

WOMEN—Of influence and refinement make money introducing "World Famous" chocolates and bonbons. No money required. Write for free particulars. Regelean Co., Allegheny Co., 137 N. Wabash av., Chicago.

SALESMEN WANTED

ADVERTISING SALESMAN—Who can make at least $100 per week on straight commission basis in his home territory with A-1 proposition. Write at once. Advertising, C. Box 830 Wade st., Cincinnati, O.

ADVERTISING SALESMEN—Immediately exclusive territory; experience unnecessary; liberal commissions; experience not essential; give age, height, weight; business experience; give references. Stanford-Cruswell Co., Ithaca, N. Y.

ATTENTION, TIRE AND AUTO ACCESSORY SALESMEN—The Chicago Flap for quick repair of side-line proposition in America. Liberal commissions. Write or wire today for sample and particulars. Vogue Tire and Rubber Co., Waycross, Ga. (e99)

AUTOMOBILE SALESMAN—To sell light 6 cylinder car. If you can buy and sell your own demonstrator will give you salary and commission. Box R-405, Post-Dispatch.

CITY SALESMAN—Call on grocers, butchers, delicatessens and hotels. Apply 908 Pine st. Ask for Mr. Rich. (c)

CITY SALESMAN—Hatter supplies; state territory worked and experience. Golliday, P. O. Box 587.

CLOTHING SALESMAN—Experienced; an elegant chance for the right man; write fully, giving age, with references. Box D-308, Post-Dispatch. (c)

Cloak and Dress Salesman

Must be thoroughly experienced, ambitious, also possess some established trade. An unusual opportunity with straight salary to right party; must have A-1 address requirements; however, if not, don't apply. See Mr. H. Geisman, 1126 Washington av.

Clothing Salesmen Wanted

Popular priced line of men's and boys' Arkansas, Dalton, Oklahoma, Kentucky, Tennessee, Missouri, Illinois. None but men with experience and personal following. Apply at once. HECHT BROS.' CLOTHING CO., 1224-26 Washington av. (c)

COAL SALESMAN

Experienced retail coal salesmen. Box F-178, Post-Dispatch. (c)

FURNITURE SALESMAN — Experienced; 1217-19 Locust st. (c)

GROCERY SALESMEN

Two high-grade city salesmen, who are now employed and command a good amount of first-class accounts, we have a good opening. Reply by letter only and give all information in first letter. Experienced salesmen only considered.

SCUDDERS-GALE GROCER CO.

HAT SALESMAN WANTED

A young man of good personality and thoroughly experienced in retail selling.

Werner & Werner

Quality Corner, On Locust St. at Sixth.

MANUFACTURER BUILDING UP ORGANIZATION OF SPECIALTY MEN FOR NATIONAL DISTRIBUTION OF SAFETY MATCHES; SEVERAL VERY ATTRACTIVE OPENINGS FOR MEN WHO ARE OF LARGE ENOUGH CALIBER TO HANDLE LINE TO BE DISTRIBUTED BY US THROUGH THE EXCLUSIVE JOBBING TRADE. BOX D-289, POST-DISPATCH. (e)

MILLINERY ROAD SALESMEN. One of largest Chicago wholesale houses has several open territories. Those who have a successful record as a millinery salesman do not apply. We want capable men with ability to develop territory, where we can make interesting proposition. Please state fully age, experience, territory covered, salary or commission basis desired. Send photo. Information confidential. Address MILLINERY, 710 Tribune Bldg., Chicago, Ill.

OIL SALESMEN—Majestic Auto Oil Co., 3041-43 Glasrow st. (c)

SHOE SALESMAN—Experienced, for Ark. and Okla. territory. Channell Shoe for ladies' welts and McKays. Have established trade, want competent shoe man. Familiar with territory, who can increase it. State experience and give full particulars in first letter. Splendid opening for high-class salesman who is a worker. Channell Shoe Co., Cincinnati, O.

SPECIALTY SALESMAN—Due to the fact that there have been organized this week we have openings in city territory for three first-class permanent service men, who desire to earn from $40 to $100 per week; taking orders for national and locally advertised hosiery. See our ad Saturday Post of Aug. 26. Apply before Thursday, 1228 Arcade Bldg., Real Silk Hosiery Mills. (c)

SALESMEN—Demonstrators, for country trade; substantiate furnished; one of best-selling propositions in two years; exclusive territory; experience unnecessary; we train you; write for particulars. Dept. 0, 309 6th av., New York City. (e99)

SALESMEN WANTED

TIRE SALESMEN—Make big money; $100 week last year; all or spare time; no experience or capital needed; sell best guaranteed Akron standard make cord and fabric tires below dealers' prices. Save agents' money; unified, profitable work. Fidgets Rubber Goods Co., Akron, O.

SALESMAN—Young man, well moveables to stores, on commission. 1239 S. Broadway.

SALESMAN—With auto for monuments on commission. Box B-3, Post-Dispatch.

SALESMEN—Confectionery lines. 1113 S. Jefferson.

SALESMEN—Five, to sell Nilco brushes and earn real money. 3354 S. Grand. (c)

SALESMAN—Experienced grocery, to solicit for wholesale and restaurant trade. Box F-100, Post-Dispatch.

SALESMAN—Tire, to sell Goodyear tires, commission basis; car preferred. 3090 S. Jefferson.

SALESMEN—Real estate; great opportunities. St. Louis Realty Finance Co., 3630 Olive st. (c80)

SALESMAN—Candy; one with experience preferred. Apply General Candy Co., 404 N. 7th.

SALESMAN—TO SELL CHEVROLET CARS. BIG FOUR AUTO CO., CHEVROLET DEALERS, 2224 S. JEFFERSON. (c)

SALESMEN—For an established coffee route; must be well known; bond and reference required. Athletic Tea Co.

SALESMEN—3, to sell instantaneous water heaters; give experience and references. Box D-307, Post-Dispatch.

SALESMEN—Can use one woman for city work, merchandise line. Houchin Co., 1209 Washington av. (c)

SALESMAN—One of ability, by a fully equipped and efficient photo-engraving firm. Box B-29, Post-Dispatch.

SALESMAN—Live wire, to sell premium advertising. Consolidated Silverware Advertisers, Olson Bldg.

SALESMAN—Experienced grocery, to call on retail grocery trade in St. Louis and East St. Louis. Box F-886, Post-Dispatch.

SALESMEN—We have openings for 4 salesmen with Ford cars; splendid opportunity for specialty salesmen. 3343 Lindell.

SALESMEN—To sell brushes as side line; commission basis; paint salesmen preferred; open territory. Box B-1993, P.-D.

SALESMAN—Painter selling household necessity over invented; big money maker. Savage Mfg. Co., 419 S. Campbell, Chicago.

SALESMEN—$50 weekly salary made selling soft drinks to retail trade. Apply 3438 Franklin.

SALESMAN—Real estate, for N. St. Louis office; excellent opportunity. Box A-305, Post-Dispatch.

SALESMAN—Of good personality, for health and accident policies; full time; 1242 Franklin av. Phone Central 2850.

SALESMEN—New diamond and silverware proposition; big money for hustlers. Apply between 3 and 4 p. m., 325 Arcade Bldg. (c)

SALESMEN—Calling on established trade; straight commission basis. Call between 10 and 12 Sunday, Brock Oil and Supply Co., 4418 Olive st. (c)

SALESMEN—To secure savings accounts for downtown bank; good future and real money for energetic workers. 510 Central National Bank Bldg.

SALESMAN—With accounting experience to sell bookkeeping machine; salary and commission; splendid opening for high-class man. Box A-64, Post-Dispatch.

SALESMEN—In every city, town and hamlet, men to manage our stations; we furnish everything; small investment required. Write Mfgr. Kantz, 1709 Mafee, Kansas City, Mo.

SALESMAN—Familiar with heating and sewer specialties, can secure valuable connection with established manufacturer on exclusive basis; state qualifications and territory desired. Box J-22, Post-Dispatch.

SALESMEN—For the road, to carry a good line of flannel middies and children's wool dresses; on commission basis; a very good side line. Monrasstern Garment Co., 615 N. 9th.

SALESMEN—Men, with pleasing personality and not afraid of work to sell Ford cars on commission basis; men with a large number of established leads can earn big money. Mr. Clarke, 1123 Pine. (c7)

SALESMEN—Investigate; wonderful new check protector; retails for $10, costs you $4; protects protection of $50 machine; big seller to business and professional men. H. Lewis, 1921 Bertens av., Chicago.

SALESMAN—Sell indestructible, genuine leather auto mats; big money maker; just arrived; buy direct; large profits. Hocken & Burnie, 36 Sacramento st., San Francisco.

SALESMEN—High-class, to sell butterfly tints, a bobbeling home dye, to retail stores everywhere; liberal commission basis. Butterfly Tinting Co., Minneapolis, Minn.

SALESMEN—Side-line men, sell dealers, an article that appeals to every farmer; good proposition. Elmborg Co., Inc., Parkersburg, W. Va.

SALESMEN—2 for established coupling and food products and other household necessities direct to consumer; permanent; unlimited territory; exceptional opportunity; salary $30 weekly or liberal commission basis to those who qualify. 808 Pontiac Bldg., Chicago. Between 9 and 5 p. m. or 4 and 6 p. m.

SALESMEN—Wanted, 2 salesmen; "Wonder" goods; everybody buys; $2.50 to $15 each sale; $25 daily easy. Wilson, 956 First National Bank Bldg., Chicago.

SALESMAN—Sell the automobile match-box holder; fits on the steering wheel; greatest advertising specialty ever devised for the motorist; immediate commissions. Dept. 237 Newton Mfg. Co., Newton, Ia.

SALESMAN—Largest silk hosiery mill requires services of high-grade representative; Ayer Store, Dept. B-9, 402 4th, Evansville, Ind.

SALESMAN—Wanted, experienced man to call on merchants; must be well acquainted with the trade; permanent position; good salary and commission. Address, with full particulars, Empire Silver Co., 3 Magnolia st., East Syracuse, N. Y.

SALESMAN—Introduce world's greatest specialty; wonderful new $25 addressing machine; work equals $500 machine; automatically adds, subtracts, multiplies, writes, dictates speed; Errors impossible; five-year guarantee. Tremendous demand everywhere. A fortune for live salesman. Liberal free trial offer. Write quick. Addressing Calculator Co., Dept. 238, Grand Rapids, Mich.

SALESMAN—One of the fastest selling, most profitable legitimate propositions ever offered. I want a man financially able and capable of organizing and directing the sales force in St. Louis for the distribution of brand-new money saving household necessity. A permanent position for the right man. Give qualifications in first letter. L. D. Wright, San Diego, Cal. (99)

SALESMEN—Specialty and advertising men of experience and ability can make connection worth $5000 to $8000 per month on straight commission basis with the largest mercantile trade with one of the smallest propositions in existence. Mitsui Mercantile Co., 1928 Irving Park Bl., Chicago.

SALESMEN—THREE HIGH-GRADE SPECIALTY SALESMEN BY LARGE MANUFACTURER TO FILL VACANCIES. ONLY MEN OF HIGH-GRADE ABILITY NEED APPLY. AS THESE POSITIONS PAY AN AVERAGE OF $6000 TO $10000 PER MONTH, TERRITORY TRAVELED ON LEAD. ONLY 3 MEN WILL BE ENGAGED. SEE MR. DOLPH, 414 VICTORIA BLDG. (c62)

SALESMEN—Advertising specialties; a new one; wonderful seller; large orders now arriving for fall and winter delivery; all classes merchants buy; you deal direct with manufacturer; big commissions paid in full on receipt of orders; packet size outfit and sales talk free. Write quick for territory. Dept. 2-201, Post-Dispatch.

SALESMEN—Several house-to-house canvassing salesmen to take orders for building necessities; sales 50 per cent on consumption; coal is now 50 per cent and wood is high which makes this an excellent proposition; straight commission basis. 2218 Pine st.

SALESMEN—First popular price fire extinguisher ever made; retail $5; others cost $15; every home, office or factory can be sold. Pack sold 13 sales in 3 days. Rose cleaning up in Cincinnati; $90 a week a regular thing. Manager, 1434 Wabash, Chicago.

SALESMEN—$300 month taking orders for our special price smashing $3.98 union made 8-inch, direct from factory to Southern Railroad Co., Mfgs., 917 Roosevelt rd., Chicago.

SALESMEN—Make $150 weekly selling patented office device; 500 per cent profit; protected by the largest concerns in the world; protected territory. Write Cassell-Wright Co., 1080 Bostwick av., Cleveland, O.

SALESMAN—If you are a-1 car we can give you a opportunity to go higher; you must be a salesman. Address J. W. Ellis, manager, 705 Olive st. (c62)

SALESMAN—Man with car; sell our churn to 4 out of 5 farmers; new patented principle; 300 per cent profit; sells for $10. Vibrating Churn Co., 711 W. Monroe, Chicago.

SALESMEN—Simple pocket size line for regular customers; big commission; $3000 to $5000 per year; permanent. Call any day or Sunday morning. 314 Fullerton Bldg.

SALESMEN—Or side line, to sell a new specialty article on the market; no competition; will be used by every auto owner; big profit; state territory covered; good commission; confidential. Box F-29, P.-D. (c)

SALESMEN—3 neatly dressed single men, age 20 to 30, to call on dealers and soliciting; good money and quick promotion for right party; write, giving age and present employer. T. F. Coles, Flat Rock, Mo., general delivery. (1)

SALESMAN—High-grade, can secure an exceptionally profitable side line. This appeals to every retail grocer; sample case free; retail house organ and shoe salesmen. Poststage Publishing Co., 522 David Whitney Bldg., Detroit, Mich.

SALESMAN—Territory now open in Missouri for energetic man, capable of handling staple line; liberal commission; unlimited opportunity. Apply in writing to The Miles F. Bixler Co., Dept. 223, 1924 Electric av., Chicago.

SALESMEN—Sell men's made-to-order $23.50 suits and overcoats, direct to wearer. Commissions paid daily. Samples ready. Extensive materials. Backed by 10 years. Emerson Tailoring Co., 7th and Arch, Philadelphia, Pa.

SALESMEN—Agents, district managers, attractive, permanent proposition, representing manufacturers of electrical appliances and fixtures. Apply Electric Sales Co., 799 Broadway, New York.

SALESMEN—$60 weekly advanced; can make $2500 yearly on reorders calling upon merchants; exclusive territory; 3 years' experience; references. Williams Specialty Co., 440 Adelphi st., Brooklyn, N. Y.

SALESMAN—An illinois corporation operating on Mississippi river requires the services of 2 live wire stock salesmen; big money for those who qualify. Call 9 to 12, 201, 114 N. 7th.

SALESMEN—Experienced Hudson and Essex

1400 HOUSEHOLD GOODS, Sewing Machines, Machinery, Boats and Launches, and Miscellaneous Wanted and For Sale Ads Today.

SALESMEN WANTED

TEN SALESMEN

Prominent, long-established distributor of high-grade, popular-priced motor cars requires the services of 10 wide-awake, clean-cut men to work with self-confidence, interest and a desire to achieve success through sustained effort, intelligently applied; must own and drive a motor car; salary to start, $100 weekly and commission; advancement when merited. Apply by letter, with full information, including references, experience and qualifications. Box A-287, Post-Dis.

WANTED—DISTRICT MANAGERS, To connect with us for two years on another big success. To qualify you must prove results also energy and willingness to work; spring campaign opens immediately; at close, with vacation for life on your share of profits; 12 months' strenuous commercial campaign of independence. Automatic repeat sales; $5000 to $15,000 annually. State qualifications. Rad Ray Light Co., 2d W. Jackson St., Chicago, Ill., or T. Tehan, Statler Hotel, St. Louis.

AN OPPORTUNITY WITH A FUTURE. An energetic man wanted to work several counties around Centralia, Ill., also a man to work Granite City and Mattoon, selling a specialty line that repeats, to merchants, factories, office buildings, garages, hotels, stores, schools, city, county and State institutions, etc., for their own use. Company backed by 26 years of steady, consistent growth. Full line of samples gives you opportunity to make an increasingly good income each year. Full commission paid on all sales from accounts you establish. A number of our men have been with us 10 to 20 years. This is an opportunity to make a permanent connection with an established firm having an AAI rating. Address F. O. Box 1177, Indianapolis, Ind. (c7)

EXPERIENCED SALESMAN

To sell wall beds; one who is acquainted with architect in the building trade and understands the laying out of blue prints. Box A-290, Post-Dispatch.

LIVE WIRES

Wanted; 2 high type, wide awake salesmen; men who are workers and producers; two such men who want to affiliate with one of the largest and best wholesale automobile organizations in the United States. Call MR. C. G. SMITH between 9 and 3 Sunday at Bomont 3160.

If you are a Powerful SALESMAN

With a keen analytical turn of mind and realize that selling means more than putting in time you are entitled to the best. If you are of the above type and can qualify, our proposition will set you not less than $5000 yearly or more in commissions, and a permanent future with the opportunity of a higher position. Box D-243, Post-Dispatch. (c7)

LARGE MANUFACTURER OF VITREOUS ENAMEL KITCHEN UTENSILS, LOCATED IN CENTRAL STATES, INTERESTED IN MAN WITH SALES AND EXECUTIVE ABILITY, WHO HAS APTITUDE FOR MAKING UP SPECIAL DEALS TO JOBBING AS WELL AS RETAIL TRADE; ALSO MAN WHO IS ABLE TO BUILD UP ENTIRE SALES ORGANIZATION FOR MARKETING COMPLETE LINE VITREOUS ENAMEL KITCHEN UTENSILS THROUGHOUT THE ENTIRE UNITED STATES. IN REPLY GIVE AGE AND EXPERIENCE COVERING PAST FIVE YEARS IN GREAT DETAIL. BOX D-291, POST-DISPATCH. (c)

MR. MAN

Do you always want to depend on a boss for your job or are you ambitious to better yourself and are you looking to the future? We will teach you the highest-paid trade free—specialty salesmanship—and give you a good position at the same time and rapid promotion to the man making good; requirements, neat appearance, energy, desire to succeed and willingness to learn. See Mr. Minyard, Thursday or Friday, VITAL MFG. CO., 406 Victoria Bldg. (c7)

SALESMAN—The Transo Envelope Co. of Chicago, exclusive manufacturers of the famous 1-piece Transo window envelope, is desirous of obtaining a conscientious, loyal, trustworthy man to represent them in the St. Louis territory. No experience in the selling line is necessary.

Salesmen, bookkeepers, office managers and purchasing agents—if you have ambition to better yourself, we can offer you a splendid opportunity to build a permanent business which is limited only by your ability and willingness to work. Many men working in offices have sales ability but lack only the opportunity.

Our proposition is strictly commission. We have already an established trade and want a good live man to not only look after the trade already established but to build up the territory for himself and for ourselves into something really worth while. We are not looking for "fly-by-night" salesmen and if you have a clean record and are a man who can honestly put your ability and willingness to conscientiously apply yourself in order to build up something really worth while for the future, write us, giving us full information regarding yourself at 3542 N. Kimball avenue, Chicago, Ill.

SALESMEN WANTED

LARGE MIDDLE-WESTERN DISTRIBUTOR INTERESTED IN HIGH-GRADE SALES REPRESENTATIVE, PREFERABLY ONE FAMILIAR WITH MARKETING OF LINE OF AUTOMOBILE CASINGS AND INNER TUBES TO THE JOBBING TRADE.

MAN WHO HAS ABILITY TO BUILD UP CREWS FOR HANDLING DEALER AND GARAGE TRADE AS WELL AS MAN WHO HAS ABILITY TAKE COMPLETE CHARGE TIRE SALES ORGANIZATION. UNUSUALLY ATTRACTIVE OPENING. BOX D-290, POST-DISPATCH. (c)

SALESMAN WANTED PETTICOATS AND BLOOMERS

To carry one of the most representative trademarked lines of silk petticoats; also bloomers for the states of Missouri and Kansas. This line fits in very well for men carrying knit goods or other kindred lines. Complete line very compact, easily carried and shown. Salesmen covering other territories advise what sections you cover, as we may be interested. Give full, detailed information in first letter, including territory covered and other sources of merchandise handled. Commission basis. Write Mr. B, Room 406, 286 Fifth av., New York.

REPRESENTATIVE WANTED.

One of our clients, a New York firm, established 20 years, wants representative for territory west of the Mississippi. Only a man of good standing and with record of actual results will be considered. The line is nationally advertised, and sells through department and drug stores, also motion dry goods and drug jobbers. Stock to be carried on consignment. No investment required. Commission basis. Write PHILIP KOBBE CO. ADVERTISING AGENCY, 208 Fifth Av., New York.

CANVASSERS AND SOLICITORS

ADVERTISING SOLICITOR—With selling experience; best city references required; salary and commission; rare opportunity. Box F-139, Post-Dispatch.

CANVASSERS—To demonstrate and sell to customers; $2 a day and commission. Apply at 2638 Keokuk Monday morning.

CANVASSERS WANTED

We have a proposal whereby you can cash in on the radio enthusiasm in your town. A card receiving sets is sold for $8.00. Your commission paid when you take the order.

Write us for details

THE HOLMES COMPANY,
Waterloo, Ia.

ORGANIZERS—American Constitutionalists; nonsectarian, opposed to "Invisible Empire"; Growing by thousands. Box 1078, Knoxville, Tenn. (7)

SOLICITOR—Experienced unnecessary; one with machine preferred; from $300 to $500 per month. Box F-345, Post-Dis. (c)

SOLICITORS—Employment congenial; Christian men and women. United Neighbors, Quincy, Ill. (99)

SOLICITORS—Collège-bred men, over 22, by an old established mercantile agency; give references. Box G-708, Post-Dispatch. (c7)

SOLICITOR—Experienced, to solicit freight claims. Apply by letter, giving references, Mgr. Northwest Trade and Commercial Bureau, 1727 S. 18th.

PARTNERS WANTED

PARTNER Wtd.—Who knows how to get business. Call Central 7151, J.

PARTNER Wtd.—With money, to established commission business. Box F-199, P.-D.

PARTNER Wtd.—With capital; real estate business. Box B-28, Post-Dispatch.

PARTNER Wtd.—Young man, repair chance to learn trade; open Sunday. 4108 Easterly.

PARTNER Wtd.—Invest in manufacturing articles of proven merit; guaranteed to make fortune. 6513 Joseph.

PARTNER Wtd.—Steamfitter, who can invest $400 in heating company. Box G-280, Post-Dispatch. (7)

PARTNER Wtd.—To take one-half active interest; fire company; $5000 needed. Box D-377, Post-Dispatch.

PARTNER Wtd.—Produce motion pictures, also people to take part in pictures. Box G-295, Post-Dispatch.

PARTNER Wtd.—With $150; light manufacturing mail order business. Box F-54, Post-Dispatch.

PARTNER Wtd.—For coal hauling; good opportunity for right man. Call 1737 Wash or phone Central 5980. (c)

PARTNER Wtd.—Have wonderful mineral springs and location for resort; 3 hours on Frisco, south; investment required. Box B-15, Post-Dispatch.

PARTNER Wtd.—For well established manufacturing cloak and dress house; experienced salesman in this line; small investment. Box F-253, Post-Dispatch.

PARTNER Wtd.—Middle aged lady with $50 for soup and sandwich place; call Sunday before 4; good location. 914 N. Highteenth.

PARTNER Wtd.—Middle-aged man, familiar with electrical and gas appliances to open sales office. Give full particulars. Box F-301, Post-Dispatch.

PARTNER Wtd.—Investigate this great invention; a continuous moving machine with its own power. S. L. Addison, 1529 Olive st.

PARTNER Wtd.—With a few thousand dollars to invest, with services, to manage a corporation; will stand investigation; safe investment. Box F-185, P.-D. (c68)

PARTNER Wtd.—With $1000, for interest in window display; investor should clear fortune in one order now on; no window experience preferred. Box F-27, P.-D. (c)

PARTNER Wtd.—Man with $1000 to take active interest in drive-in; legitimate cash business; investigate. Box G-313, Post-Dispatch.

PARTNER Wtd.—Good proposition for party willing to invest $10,000 in; can handle any money; not a get-rich-quick scheme; costs nothing to investigate. Box F-376, P.-D.

PARTNER Wtd.—Salesman, with mechanical ideas, to secure interest in established sales agency; sales $35 to $800 to trade and points; big demand. Box C-247, Post-Dispatch.

PARTNER Wtd.—To take part interest and manage automobile parts business; prefer man with experience in that line; wonderful opportunity for right party. Box F-297

SALESWOMEN WANTED

SALESLADY—Experienced for bakery department. Conrad's, 409 N. 8th st. (c)

SALESLADIES—To travel selling typewriter ribbons and carbon paper; salary; Write fully. Box 35, Vandalia, Ill.

SALESLADY—For china and greatware store; must live in the neighborhood. 2603 N. 14th st.

SALESLADY—3 days a week, in ladies', children's, infants' wear; must be experienced. Box F-298, Post-Dispatch. (c)

SALESLADIES—Experienced, as extras, 2 or 3 days a week. Kline's, 606 Washington.

SALESLADIES—Millinery; must have years of experience. Parisian Millinery, 517 N. 6th st.

SALESWOMEN—Demonstrators for country town, automobile furnished; men or women. 4815 Easton.

SALESLADIES—For Saturday only; ready to wear; experienced. King's Credit Clothing Co., 515 Locust. (c)

SALESLADIES—In county, Webster or Maplewood, to sell elegant line toilet requisites, nationally advertised. Box A-71, P.-D.

SALESLADIES—Neat appearing, intelligent; salary $25; silverware and diamonds. Apply between 12 to 1 p. m., 525 Arcade Bldg.

SALESLADIES—To represent New York manufacturer; $15 per week and commission. Apply Fritsche, 611 Granite Bldg. (c76)

SALESLADIES—At once; 5 to travel, demonstrate and sell checks; $40 to $75 per week; railroad fare paid. Goodrich Drug Co., Dept. 101-D, Omaha, Neb. (c99)

SALESWOMEN—For house-to-house canvassing two fast-selling 50c articles requiring only 2 minutes' demonstration. Phone Mr. Dudley, Sunday, 9 to 5. Lindell 2255-J.

SALESLADIES—Neat appearing, intelligent; salary, $20; silverware and diamonds. Apply between 12 to 1 p. m., 525 Arcade Bldg. (c1)

SALESLADY—To take charge of ladies' ready-to-wear department; must be first-class. Apply at once. Hoyle & Barick Co., 606 N. Broadway. (c)

SALESLADIES—To handle nationally-advertised Luxton toilet requisites; good opportunity to make extra money. Mrs. J. Ott, 3212 S. Grand. (c62)

SALESLADIES—$2.50 per day paid one lady in each town to distribute free circulars for economy non-alcoholic flavoring; permanent position. F. E. Barr Co., Chicago.

SALESLADIES—Three, to introduce a specialty line of toilet preparations; also an established specialty of foot preparation. Call Monday, 2823 N. Vandeventer. Linden 4436.

SALESLADIES—Four, to introduce a new line of toilet preparations in St. Charles, Mo., and surrounding territory. See Mrs. Summerly, New Gault Hotel, Monday after 11 a.m. Strictly ethical.

SALESGIRLS—Or saleswomen; to work in subscription dept. of one of the best publications in the city; reference required; unusual possibilities as to making money. See Mr. Levin, 1097 Arcade Bldg. (c)

SALESLADIES—$10 daily easy; spare time; every housewife will buy ironing board covers; experience unnecessary; outfit free. Railen Mfg. Co., Dept. 2519, Baltimore Bldg., Chicago.

SALESLADIES—$10 daily easy; brand-new Italian glove silk vests and bloomers for ladies; first time ever offered for sale by agents; beautifully tailored; low price will last for years; laundered over night; all sizes; write quick. Mac-O-Chee Mills Co., Silk 2028, Cincinnati, O.

SALESWOMEN.

Wanted, thoroughly experienced saleswomen for novelty jewelry line; unusual remarkable demonstrating and unlimited possibilities as to making money. See Mr. Levin, 1097 Arcade Bldg. (c)

SALESLADIES—$10 daily easy; spare time; every housewife will buy ironing board covers; experience unnecessary; outfit free. Railen Mfg. Co., Dept. 2519, Baltimore Bldg., Chicago.

SALESLADIES—Must be thoroughly experienced in millinery; no others need apply; permanent position; also for extra work. Apply to Mr. Margulis, SONNENFELD'S, 610 Washington. (c)

SALESWOMEN
SCHAPER STORE, 6th and Washington. (c)

SALESWOMEN—Must be experienced and accustomed to handling high-class trade. SWOPE SHOE CO., 10th and Olive. (c)

SALESLADY—Experienced waist, underwear and hosiery. Permanent position.

KLINE'S
606 Washington. (c)

HOTEL RANGES

Coal or gas; 500 purchased Government; like new, and rebuilt standard makes, at attractive low prices. BENSINGER FUR. & STOVE CO., Franklin at Main.

ICEBOXES—Grocery and butcher, and display refrigerators; big stock; prices right. 514 St. Charles st. (c62)

INVALID WHEEL CHAIR—For sale or rent; sickroom requirements of every description. 4219 Olive. Phone Delmar 46.

Lindell 2097. (c99)

INVALID CHAIRS—Invalid beds, for sale or rent; trusses, braces, elastic stockings, supporters. H. E. Lehde, 8 S. Broadway. (c66)

KAHKI AUTO CAMP—$15; 7x16. 3722A Marcus. (c7)

KEGS—5-gallon size, $2.75 each; 10-gallon, $3.25. 405 Franklin. (c)

KETTLE—Apple-butter kettle, 30 gallons. Williams, Nyflot av., near Florissant.

KINDLING WOOD—Wholesale and retail. Victor 2080-J. 3414 Kosciusko. (c)

KINDLING WOOD; hard or soft; delivered; $1.50 at yard. 3975 Papin. Delmar 50L. (c90)

MAILING LIST—Reasonable; 100,000 rural names. Blue Ribbon Co., 111 Market.

MAPS, guides, etc., for tourists; if you cannot find the resort you want, buy a camp outfit or trailer and be free to go where you please; see our camps. Lippman Kamprite Trailer Co., 1111 Pine.

MIRROR—50-inch cheval; bargain. Forest 2375J between 1 and 4. (c)

MIRRORS—72x21; also 48x42; suitable for millinery or dressmaker; bargain. 532 Vandeventer.

NEW city map, just out, showing the route of every car line, every street, indexed and numbered; sent postpaid. 25c. Foster's, 410 Washington av. (c62)

OIL DRUMS—300 side-end bungs, as good as new; heavy iron. Inquire 2120 East Warne av.

OIL PAINTINGS—And frames, cheap. Call 5656 Gravois av., Frank D. Vorak.

OIL PAINTINGS—I have several fine oil paintings on canvas, of beautiful Canadian woods and deers, which I will sell at from $35 to $100; worth much more; also a few on cardboard, $3.50 each. Laura May Robargo, artist, 3206 N. Newstead av.

PACKING BOXES—And barrels, 25c up. New York Storage, 2310 Wash st.

PAINTER'S WINDOW JACK—Very thing for painting windows. 1951 St. Louis.

PAINTER'S SEAGZ—Falls, hooks and outriggers. Fred Hoeing, 2330 Howard st.

PAINT—Large quantity, high-grade, at sacrifice price. 819 Franklin. (c)

PAINT—White and gray, $1.50 gallon; red roof and shutter green, $1 gallon. 2258 Cass.

PAINTS—We make the best. Established 1890. Mechanics' Paint Co., 715 Franklin av.

PAINT—Frosts guaranteed; all colors. In pints and quarts; $1.50 per gallon. 2852 Ohio.

PAINTS—All colors, $1.50 and $1.75 per gallon; white lead, $8.50 per hundred. Roofing paper, 3-ply, $1.45; red or green gravel, $1.60 per roll. Star Jobbing Co., 926 N. 10th st.

PAINT—500 gal. off shade white, $1.50 gal.; white lead, 100 lbs., linseed, $1.05 gal.; turps sub., 60c gal.; outside varnish, $2.50 gal.; coach varnish, $1.75 gal.; mail orders filled. Heintle Co., 2123 S. Broadway. Sidney 145.

PAINT—Our location saves you money; our liberal payments make it possible to own a home on less than furnished room outlay; come in and we'll show you what can be done with a small payment down; you'll be surprised at what you can do; three-piece bedroom suite, dresser, washstand and full size bed, $20.50; all iron spring, $2; cotton top and bottom mattress, $2.45; 9x12 Axminster rug, $6.95; consisting of settee, arm chair and rocker, mahogany finish, $24.60; upholstered arm chair, mahogany finish, $6.95; mahogany finish upholstered rocker, $7.50; dining-room suite in oak, consisting of sideboard, 6-foot extension table and six wood seat oak chairs, $41.50; golden oak kitchen cabinet base, two drawers, two bins, $6.80; 9-piece breakfast table and four chairs to match, $16.85; funed oak William and Mary dining-room outfit of nine pieces, 60-inch buffet, double door china closet, 54-inch round extension table and six genuine leather seat chairs, $178; golden oak dining-room suite, Colonial design, 54-inch extra heavy extension table, 60-inch buffet, double door china closet and six leather seat chairs, $153.50; now is a good time to buy stoves; four-burner gas range, $7; elevated gas range, 18-inch bake oven, $37; high oven combination range, white splasher back, 18-inch gas baker, 18-inch coal baker, both separation, gas broiler and warming oven, $123; six-hole coal range with warming closet, $18; six-hole Superior range with warming oven, $57; hard coal base burner, will burn coke just as well, large size, $26.50; medium size, $17; down draft Wilson heaters, $22; airlight heaters, $15.50; gas heaters, $7.85; combination bookcase and desk, $9.95; upright folding bed with mirror front, as low as $12.90; mantle folding bed, $6.20; white enamel refrigerator with water coil for direct attachment to faucet gives you cold water all the time, $25.50; Brussels room rugs, all prices, some as low as $7.75; fancy china matting rugs, 9 ft. by 12 ft., $2.15; Crex room rugs, $5.20; Congoleum, per yard, 39c; curtain poles, 1c. Walker Furniture Co., 1117-1119 Locust. (c56)

PIPES—Furnace, and 10 registers. 4111 Cleveland. (c)

PLUMBING SUPPLIES—At reduced prices during the hot weather; kitchen sinks, white enameled, 18x30 and 16x24, complete, $3.75; ¾-inch brass compression faucets, 49c; complete toilet outfit with oak wood tanks, complete with all trimmings, $21; slightly damaged white enameled one-piece sinks with apron and corner, $25; only a limited amount on hand. Jaffe Hardware Co., 823 N. 6th st.

PLUMBING SUPPLIES

We are offering special this week a complete all-white bathroom outfit, consisting of 5-foot bathtub, a roomy porcelain lavatory and an all-porcelain white toilet outfit, each complete with all nickel-plated fittings to the floor; every item positively first grade; guaranteed 5 years; the complete outfit $64.50
White enameled kitchen sinks 2.75
Blue enameled kitchen sinks 1.75
One-piece Kitchen Sinks, with back and drainboard; all in one piece 22.50
Gas Water Heaters with double copper coil 12.00
30-gal. Hot Water Tanks 8.50
CENTRAL HARDWARE CO., 811 N. 6th, Between Franklin and Morgan.

POCKET TABLES—New and rebuilt; have several fine outfits from 3 to 6 tables. also large assortment of rebuilt tables from $75 up; write for prices. Missouri Billiard Mfg. Co., 119 S. Broadway, St. Louis, Mo. (c99)

POOL TABLE—Large size, $50. Apply 2102 Lafayette.

POOL TABLES AND BILLIARD—New and secondhand tables and supplies of all kinds. A. E. Schmidt, 1111 Pine st.; Main 2770, Central 4491. (c99)

POP CORN MACHINE—Electric. 3507 Lucas.

POPCORN MACHINE—Butterkist, all attachments; cheap. 3808 Connecticut. (c)

POPCORN MACHINE—Electric; good condition; cheap. Call Riverside 1846J. (c)

PRESERVING KETTLE—25-gallon; copper; with stand. 3609 Paris. (c)

PRINTING PRESS—8x12; Gordon; type, etc. Open 9 to 12, Sunday. 123 N. 8th.

RADIATORS — Heating; one carload; like new; cheap. D. WOLFF & SONS, 2209 South Broadway (c)

REFRIGERATORS—Household; we offer you our No. 732 Pocahontas lined or steel box, 80-lb. ice capacity, at cost while they last; see these. Howe Scale Co., 514 N. Third st. (c62)

ROAD and railroad maps; all parts of the U. S., at Foster's, 410 Washington. (c62)

ROOFING PAPER—Mineral surface, blue and red, 108 sq. ft. per roll, $4.50 value, $1.45 per roll. Railroad Sales Agency, 823 Franklin, St. Louis; 1837 State, Granite City. (c100)

ROOFING PAPER AND PAINT

2-ply Smooth roofing, first-grade mill ends, roll $1.25
3-ply smooth roofing, mill ends, roll .. 1.45
Heavy gravel-coated roofing, red or green, per roll 1.45
Good cuticle paint, all colors, per gal. .. 50
Brushes, 3" with 4" bristles, set in rubber 1.25
Extension ladders, all lengths, per foot .. 32
CENTRAL HARDWARE CO., 811 N. 6th, Between Franklin and Morgan.

RUUD HEATER and tank, $35. 3507 Lucas. (c)

SAFES—Bargains in used safes John Baumann Safe Co., 421 N. 4th st. (c99)

SCALES REPAIRED—Refitted scales, all sizes, for sale. St. Louis Scale Co., 1000 S. 3d st. (c99)

SCALE—Platform; Fairbanks; Springfield patent dial; perfect condition; never used; capacity 1,000 lbs.; price for Mr. Vail, Floyd Dietch Bldg., 2d floor. (c)

SHOE FINISHER—American; slightly used, at a bargain; terms. Segal, 1231 Market st.

SHOES—Bowling; boxing shoes; Goodyear welts, $8 value, $3.95. Etavard, 11th and Market.

SHOTGUN SHELLS—Fresh stock; smokeless powder; $30 per 1000. 2802 Olive. (c99)

SIGNS—Advertise your town with Campbell's porcelain enamel plates attached through your license plate; Granite City, Maplewood, Bellefontaine, Webster Groves, East St. Louis, St. Louis County now ready. Auto Sign Display Co., 1601 Olive.

SINK—Marble; 7 on hand; new; sell cheap. 1828 Biddle.

STEAM HEATING PLANT—For 10 or 12 rooms, store and garage. Box B-56, Post-Dispatch.

STITCHER—Champion straight needle; $125; Champion loose nailer, $100; work need as new. Olive 1422.

TANK—Wood; round and square, 500 to 3000 bbl. capacity; also 10,000 firebrick. Basement, 4048 Cleveland av. (c)

TENTS, TARPAULINS AND ALL KINDS OF ARMY GOODS
1126 ST. CHARLES ST. (c99)

TIMBER FOR SALE

50,000 feet of hardwood; also 150 cords of cordwood. Lindell 3361J. 3819 Olive. (c)

TOBACCO—Cigars and cigarettes; Camels, $1.30; Chesterfield and Piedmonts, $1.35; Lucky Strike, Omar and Bull Durham, 16 oz. 90c; Bull Durham, 8 oz., 45c; all 10c smoking and twist tobaccos, 3 for 25c; we have no branch stores. Bennett's Wholesale and Retail Tobacco Store, 815 Franklin. (c)

TOMATOES—Home canned; glass jars; 25c a quart. Mrs. Gray, 8800 Cozens av., Jennings.

TOOLS—1 set carpenter tools; cheap. 3402 Chippewa, 3d floor.

TOOLS—$600 worth of tinners' tools, $200; 6x30 Ford parts, $15. 3946 Magnolia. (c)

TRUNK—4 sections; almost new; cheap. 3911 N. 25th.

TUCK POINTING OUTFIT—New. 1009 Allen. (c)

TYPE—Series of script, old English, gothics, italics. Elliott, 305 S. Third.

TYPE CASES—16 cases; A1 condition; cheap. Overton & Co., 4244 Olive.

VENDING MACHINES — 6; peanut; cost $42.50, for $15 each. International Mfg. Co., 307 Victoria Bldg.

VENDING MACHINES—Six hot-peanut vending machines; cost $42.50 each; will sell for $15 each; six cold peanut machines, cost $17.50, will sell for $7.50 each; now out on commission basis, earning about $12 per week. Answer quickly, as owner is leaving for New York City. 307 Victoria Bldg.

WALL PAPER BARGAINS

Remnants, 3c per roll and up; sold with or without border. 911 Franklin. (c62)

WARDROBE TRUNKS—And others; $5 up; cedar lined; barring today. 1919 Ohio.

WHITE LEAD—In 25, 50, 100 lb. kegs, 8½c per pound. Railroad Sales Agency, 823 Franklin, St. Louis; 1837 State st., Granite City, Ill. (c100)

WINDOW SHADES—Measured and installed; our materials and prices the best. Standard Shade Co., 3351 Olive. Bell 528, Central 3873. (c99)

ALL garden tools, such as garden hose, lawn mowers, etc., at greatly reduced prices to reduce our stock. Jaffe Hardware Co., 823 N. 6th st.

LET US PLATE ANY OLD THING FOR YOU—We plate anything, any finish; bedsteads, stoves, hardware, silverware, etc.; refinished. MUSICK PLATING WORKS, 915 Chestnut. All work guaranteed. Main 1530, Central 43.

ST. LOUIS Army and Navy Store—Cots, $1.50; pup tents, $1.95; 8x10 tents, $10.50; roofing, 36c; uniforms, $3 per pair; gal. socks, 7c. Save 40 per cent on all kinds of camp equipment, pants and clothing. Call our two stores, 811 N. Broadway, Main 4249, and 19 N. Broadway, Olive 4866. (c)

TRAVEL broadens a man, but flattens his pocketbook. Oh, boy! You just travel over to us and you'll still have "dough" in your pocket. We'll set you listen in on these big values at $12, $18 and $20 suits; save 25 to 40 per cent. Additional 10 per cent allowance on suit when "cashing a soldier's bonus check" in our annual vet sale. Palm Beach suits up to size 50, $7.50; mohair suits, $14.75. We've got it on the world for selling "clothes at the rock-bottom prices." What the Drummers' Sample Clothes Shop means to you. These fine garments are made by manufacturers for display or modeling purposes for salesmen; they are made better than any regular goods; after they show them off, we buy them at a big discount; we give you the benefit. This policy enables us to save you money. All we ask is to "go shopping around" first and come here last. Buy more, pay less. Vandeventer at Sarah, 2 blocks west, Chester, Chouteau, all lines transfer to our door. Library, the Place to Buy Clothes, 926 S. Vandeventer av., near Chouteau av.

MISCELLANEOUS WANTS

ADDRESSING MACHINE Wtd.—Box F-352, Post-Dispatch.

ADDRESSOGRAPH plate holders wanted; also 1 or more line; must be in good condition and cheap. Box O-183, Post-Dispatch.

CUCKOO clocks bought; discarded only; repairing a specialty. 4449 Arco, Grand 2944.

DAVENPORT—Mahogany; $8; and bookcase, writing desk, $7. 4201 De Soto.

DIRT Wtd.—Cinders or ashes; charge 25c load. 2814 N. Spring. Redmond Wrecking Co.

MISCELLANEOUS WANTS

GOLF STICKS Wtd.—A set; reasonable. Benton 1808R; 1035 Aberdeen pl. (c)

KETTLE Wtd.—Tar kettle; state price. J. S., 4048 Cleveland av. (c)

PAPER BALER Wtd.—Small, compact screw press; reasonable. 214 N. Grand.

PRINTING PRESS Wtd.—7x11 or 8x12 Gruenwselder's, 720 Pine st.

RADIATORS—Several, hot water; state price, condition, etc. Box B-169, Post-Dispatch.

SAW—Foot power scroll. 3925 Cote Brilliante.

SHOT GUN Wtd.—Double barrel, hammerless; 12-gauge, standard make case desired; also revolver 38 or 45. Holster, 4152 Washington.

SUITCASE Wtd.—Second-hand; leather. Patton, Victor 3249J

TOOLS—All kinds; motors and machinery bought by us. Segal, 1231 Market st.

U. S. MEAT SLICER Wtd.—State age, price and condition. Box B-36, P.-D.

WANT to buy used Mason jars. 1315 S. Vandeventer av.

WANT to buy used hot-air furnace. Lindell 4726, Delmar 1590.

WANTED—Magazines, newspapers, waste paper, rags; highest cash prices paid. Busy Bee, 3026 Cass; Central 9637X; Bomont 889J.

HOUSEHOLD GOODS FOR SALE

ANTIQUE BUREAU — Also highboy, bed, tables, bric-a-brac. 2705 S. Broadway.

ANTIQUE FURNITURE—Fine oil paintings; by Barrett, Hunt, Moran, Inness; antique chiffoniers and chiffoniers; our stock of beds, springs and mattresses is one of the most complete in the city; we also have a large assortment of rugs and floor coverings. Cash or time.

IF YOU NEED FURNITURE, SEE PROSSER'S, 3220 OLIVE ST.

We also maintain a first-class moving and storage department. (c99)

ANTIQUES—Beautiful old bed, card table, chest drawers; heirlooms; paintings. 4067A Page. (c)

ANTIQUES—Most beautiful and complete assortment in the city; also some quaint, old-fashioned pieces. Cash or time. Prosser's, 3220 Olive st. (c90)

ARM CHAIRS—2 beautiful; cost $20, like new; both $10. 4038 McPherson.

ARMCHAIRS—Chairs for bedroom, beds, springs and mattresses, new dressers, chiffoniers, chiffoniers, kitchen cabinets, wardrobes, kitchen safes, gas stove, extension tables, davenette sets, dining room sets, dishes, linoleums; most everything for housekeeping at half what new will cost you; in the last week we bought 23000 worth of below to-the-trade sale new goods at cut prices, and we made up and will turn them over at small profit, in small lots or carload lots for cash; a call will convince you. Levy Bros., 311-13-15 S. 14th st., south of Clark, and Belt line passes our door, since the city won't fix the Fourteenth st. bridge; if taking the Bellefontaine, Tower Grove or Cherokee car, get off at 12th and Clark and walk 2 blocks west.

BABY BED—Simmons; good condition; bargain; also baby stroller. 1815 S. Newstead.

BABY BUGGY—Like new. 4405A Vista.

BABY BUGGY—And stroller; like new. 4442 Red Bud.

BABY BUGGY—Reed; best condition; price $18. Call Grand 4896.

BABY BUGGY—Sidway, $10. 4015A Linden.

BABY BUGGY—Reed; small tee box; cheap. 5748A Etzel.

BABY BUGGY—Gray reed; good condition; cheap. 1412 Penrose.

BABY BUGGY—Lloyd loom, all gray; good condition. 2007 Cushing.

BABY BUGGY—Black reed; good condition. 3927 Lucas.

BABY BUGGY—$65; Lloyd; Princess; bargain. 4112 West Pine. Lindell 4493.

BABY BUGGY—And bed; good condition. 4228 Maryland. Lindell 5390R.

BABY BUGGY—New Premier gray reed Sidway, $10; cost $35. 1915 McCausland av.

BABY CARRIAGE—$12. 3958A Kennerly.

BABY CARRIAGE—Lloyd; also small white crib. Grand 3236R. (c)

BABY CARRIAGE—Lloyd, reed, reversible; cheap. 4238 E. Warne.

BABY CARRIAGE—Reed; park stroller and bassinet; $15. 5084A Ridge av.

BABY CARRIAGE—Navy blue reed, with ivory wooden wheels. Sidney 2803M. (c)

BABY CARRIAGE—Brown and white reed. Maplewood 2027W. (c)

BABY CARRIAGE—Almost new; $20. 4184 Itaska. Riverside 371W. (c)

BABY CARRIAGE—Lloyd, black reed; $8. 3969 Easton av.

BABY CARRIAGE—Reed; enameled gas range; bargain. 4114 St. Louis av. (c)

BABY CARRIAGE—Brown reed Sidway, like new; leaving city; cheap. 4700A Pennsylvania. (c)

BABY CARRIAGE—Elegant; enamel; wood sides, reed edges and hood; like new; cost $65; sell $25. 817 Westgate.

BABY CARRIAGE—Gray reed; $10; good condition. Cabany 4596W. 5905A Theodosia.

BABY CARRIAGE—Reed; excellent condition; $10; leaving town. Phone Colfax 1057M.

BABY CARRIAGE—Brown wicker; $4; Hoosier kitchen cabinet, $15; sewing table, $8; 2 heating stoves, $15. 3409 Utah.

BABY CRIB—Beautiful, white, and real mattress; also gray reed baby sulky. Phone Lindell 958W, Sunday, or call 4273A S. Louis av.

BABY CRIB—Old style mahogany furniture, bric-a-brac; paintings, old china. Meeker, 4244 Russell.

BABY CRIB—Drop side; high chair and nursery chair, for $5; will take heating stove in exchange. 2722 Gamble st.

BABY STROLLER—White; Reed; reasonable. 2840 Lafayette.

BABY STROLLER—Navy blue, genuine reed; plaited tan corduroy reversible. Apt. 107, 5540 Pershing. Call Sunday, between 2 and 5 p. m. (c)

BED—Walnut, and dresser. 5249 Raymond. Forest 4440.

BEDS—Brass and walnut, complete; gas range, large mirror; cheap. 4371 Evans.

BED—Mattress and springs, $8; dresser, washstand, bowl and pitcher, $12. 4067 Maryland, first floor. (c)

BEDS—Simmons brass and V. M. beds, $5 up; new cotton mattresses, $5. 3507 Lucas av. (c)

BEDS—Of all kinds, up-to-date, Simmons and Smith-Davis twin size and nice full size, brand-new, unused, perfect; these beds are brand-new, only samples and some damaged, little scratched; will sell for half the price; have a few springs to fit some and new mattresses of all cotton or felt; one of the largest sanitary factories in St. Louis. Winding Bros., 311-13-15 S. 14th st.

BEDS

Everything in bed line Simmons, Smith & Davis, twin-size full size and three quarter size, walnut, mahogany and oak; we have beds of every style, color and finish; only slightly used; we also have the very best of cotton and felt mattresses; we will sell these Monday, Aug. 28, at half price; open until 8 p. m. evenings. Franklin Storage Co., 2228 Franklin.

BEDROOM SET—2846 McNair.

BEDROOM SUITE—Walnut; very cheap. 4430 Evans.

BEDROOM OUTFIT—American walnut; finish. 915 N. Broadway. (c)

BEDROOM SUITE—4-piece; new style, used 2 months. 5508 St. Louis.

BEDROOM SUITE—4 pieces, American walnut finish; terms. 4009 Chouteau. (c44)

BEDROOM SUITE—Elegant American walnut; $150. 3507 Lucas av. (c)

BEDROOM SET—Circassian walnut; cheap for spot cash. Hast, 2009 Morgan. (c)

BEDROOM SET—Ivory; enamel; single bed; $35; fine shape. 3845 Botanical.

BEDROOM SUITE—Chifforobe, $12; bed, $15; crib, $6. 724 Westgate.

BEDROOM SUITE—3 pieces; dresser, Chiffonette and bed; mahogany finish; sanitary. Prosser's, 3220 Olive

BEDROOM SUITES—2 beautiful suites, solid walnut, French gray finish. 904 Eastgate av., 3d floor south.

BEDROOM SUITE—6-piece mahogany; sample; cheap for cash. 1202 S. Broadway. (c36)

BEDROOM SET—And rug; bargain. Call 6121 Gambleton pl.; private entrance on Suburban tracks. (c)

BEDROOM SUITE—Golden oak; chifforobe dresser and bed; cheap for spot cash. Hast, 2009 Morgan.

BEDROOM SET—Beautiful, solid mahogany, colonial style; perfect condition; cheap. 5696 Delmar.

BEDROOM SUITE—American walnut, 8 pieces, latest style with large vanity; complete; $150; bargain. 201 S. Jefferson.

BEDROOM SUITE—Pianos, heating stoves, coal ranges, gas ranges, chairs, tables; all at a bargain; must make room. The Acme Storage and Moving Co., 4214 Easton.

BEDROOM SUITE—Beautiful, latest mahogany; 6 pieces; finest in city; glass top box; spring mattress. Apt. 3d floor north, 827 West Gate.

BEDROOM SUITES—Beautiful American walnut and mahogany, pretty dining suite, handsome living-room furniture, davenport-table, player-piano, fine phonograph, beautiful rugs, etc.; sell cheap. Call immediately, 5127 Cabanne av.

BOOKCASE—Sectional; cheap. 1917 Wright.

BOOKCASE—Several large and small ones; cheap. 201 S. Jefferson.

BOOKCASE—Walnut, $25; oak combination bookcase, $13; oak sectional bookcase, $12. Apply 2102 Lafayette.

BRASS BED—Cheap. 3616A St. Louis.

BRASS BED—Box spring, mattress, davenette; Sunday. 6501 Delmar, 2d floor west.

BRASS BED—And springs; like new; $15; hardwood linoleum border. 5448 Odell.

BRASS BED—Complete with spring and mattress; one full dress suit, size 38; one beaded georgette dress, size 40, worth $125; will sell cheap. 5596 Pershing, 3d floor east.

BREAKFAST SET—Beautiful mahogany. 4614A Delmar.

BUFFET—Used short time; good condition. 4009 Chouteau. (c)

BUFFET—Oak; Colonial pattern; like new; $30; cost $120. 3740 Delmar. (c)

BUFFETS—Golden oak; like new; $5 up. Hast, 2009 Morgan. (c)

BUFFET—Solid oak, 40-inch cut, also china closet and table. Cabany 5651W (c3)

CAFE—And delicatessen; good West End location; doing profitable business; low price; apartment above. Box B-34, P.-D.

CARPETS—Runners of all kinds; 12x15; 8x10; 6x9 rugs cheap. 4301 Evans.

CARPET—And victrola; cheap. 3544 Tennessee.

CARPETING—Solid green, like new; sold to only; real bargain; call Monday. 1007 Market st.

CARPETS, STOVES, FURNITURE. CASH OR TIME PAYMENT PLAN.

For real genuine furniture bargains, see Prosser's whether you want new or refinished furniture; our prices will save you from 50 to 75 per cent; come in and compare our prices and we know you will be convinced that this is the most reasonable store in St. Louis. (c)

Exceptional values in all kinds of bedroom, dining room, living room, breakfast room and kitchen outfits; odd dressers, chiffoniers and chiffoniers; our stock of beds, springs and mattresses is one of the most complete in the city; we also have a large assortment of rugs and floor coverings. Cash or time.

IF YOU NEED FURNITURE, SEE PROSSER'S, 3220 OLIVE ST.

We also maintain a first-class moving and storage department. (c99)

CARRIAGE—Round gray reed. 4270 Russell av.

CEDAR CHESTS—Six 48-inch, at very low price. South End Hardware Co., 2861 Gravois av. Victor 924R.

CEDAR CHEST—Enameled gas range, rugs, reed go-cart, library table, davenette. 3809 Windsor pl.

CHAIR—Heavy leather upholstered chair and 2 rockers; mahogany. 4521A Nebraska. (c)

CHAIRS—2 brown mahogany cane back chairs and library table to match; practically new. 6020 Waterman, 3d east.

CHAIRS—2 large fumed oak, 2 wicker rockers; also typewriter stand. 3525 Kingsland court, 1 block south Grand and Meramec.

CHAIRS—3; and davenport, covered with brown Russian leather; 1 fine rug, 9x12. Call Cabany 2544. 7149 Westmoreland drive.

CHIFFONIER—Table and dresser; with bevel mirror; cheap. 5463 Vernon.

CHIFFOROBES—New, oak and walnut; all styles; $15 up. 201 S. Jefferson.

CHIFFOROBE—Oak; almost new; will sell at a sacrifice. 4253W Audubon.

CHIFFOROBE—Dresser, 9x12 rugs, brass bed, complete; leaving city. 911A Whittier.

CHIFFOROBES—Sample, oak and mahogany and American walnut, with mirror; will sell at low price. Levy Bros., 311-13-15 S. 14th st.

CHILD'S AUTO—Reed; baby buggy. 2042 John.

CHINA CLOSET—Genuine oak; and bench; like new; cheap. 4012 Chouteau.

CHINA kiln revelation No. 3; fine condition; sacrifice. Delmar 1122L. Forest 8434F.

COAL RANGE—Blue enamel; cheap. 2833 Keokuk.

COAL RANGE—Gas range, bed, etc.; cheap. 5385A Easton.

COAL RANGE—Superior; sell cheap. 3211 Grand.

COAL RANGE—Used one week; cheap. 1522A N. Grand.

COAL RANGE—Hot-water back; drophead Singer machine. 1804A Belleglade.

COAL RANGE—In good condition. Call Grand 1446M. 3659A Russell av. (c)

COAL RANGE—Very reasonable; first-class condition; $15. 3431 Juniata st.

COAL RANGE—Bridge & Beach steel range, fair condition. 6. 1810 Hamilton av.

COAL RANGE—Buck's and gas stove and other furniture. 2849 Nebraska. Sidney 2623W. (c)

COAL OIL STOVE—Two-burner Quick Meal; very cheap. South End Hardware Co., 2861 Gravois. Sidney 283, Victor 924R.

COMBINATION STOVE—Coal and gas. 4539A Russell. Sunday morning. (c)

COMBINATION RANGE—Buck's gray enamel. 3834A Kennerly; call Sunday.

COMBINATION RANGE—Buck's; at a bargain; first-class condition. 1040B Wrzbt.

COMBINATION RANGE—Superior; used 6 months; $75 cash; pay half delivery. 1415 Leroy, 7200 Easton.

COMBINATION RANGE—Bucks' trinity 83 B. B. connected, $50 cash; kitchen cabinet, $6; round oak dining room table, $8 and kitchen table, $2. 1110 Hamilton, south of Etzel av.

COMBINATION RANGE—One only blue or gray; a real bargain; we carry a complete line of kitchen goods, including Charter Oak, Bucks, Perfect, Orbon, Zeigler and Heinz combination ranges. We will buy your old stove when you purchase a new one from us. South End Hardware Co., 2861 Gravois. Sidney 283, Victor 924R.

COPPER KETTLE—10-gallon; also washing machine; like new. Call between 9 and 5 Sunday, 1811 California.

CRIB—Small, white; also Lloyd baby carriage. Grand 3236R. (c)

CRIB—Ivory enameled crib and mattress, also child's bicycle. 1221 McCausland av.

CRIB—White, new, on wheels; New York Storage, 2219 Wash st.

CURTAIN STRETCHERS—6. 3430 Clark.

DAVENETTE—And chairs; 3 pieces; reasonable. 4252 Castleman.

DAVENETTE—With chair. 4151A Farlin.

DAVENETTE SUITE—Fine order; mahogany finish. 915 N. Broadway. (c)

DAVENETTE SUITE—$40; 4-piece; buffet, $30; 60-inch. 2527 Bacon st.

DAVENETTE SUITE—Mahogany; in good condition; cheap. 914 Russell.

DAVENETTE SUITE—Golden oak; like brand new; real cheap. 2012 S. Jefferson.

DAVENETTE—Upholstered in brown leather; like new. 1924 Provencher pl.

DAVENETTE SET—Mahogany; used only 4 months; cost $225; $50. 5740 Delmar.

DAVENETTE SET—Genuine leather; bargain. 4253W Audubon.

DAVENETTE SET—Rug, buffet, table, chairs, stove, etc. Box. 1917 J College.

DAVENPORT—Also sideboard; Wilson coal heater, typewriter. 4130 Beethoven; Riverside 2024W.

DAVENETTE—Library table, chifforobe, bookcase, piano. Call after Sunday, 4218 Shenandoah.

DAVENETTE SET—American walnut; blue enamel stove, brass bed, American walnut dresser; party leaving city; no dealer. 4333 Beck av.

DAVENETTE SETS—Oak and fumed oak; large assortment, big lot; almost new; consists of up-to-date furniture at very low price; in order to make room we will sell at low price for cash; will ship out of town, free packing; you don't need to be ashamed to come to our place; secondhand furniture in name only. Levy Bros., 311-13-15 S. 14th st.

DAVENPORT—4214 Chouteau.

DAVENPORT—Fumed oak. Phone Colfax 840.

DAVENPORT—Chesterfield; $20; writing table, chair, arm chair, lawn mower, etc. 4363A Maryland.

DAVENPORT—And pad, complete. 915 N. Broadway. (c)

DAY BEDS—Does away with scratching the walls; good for small room or sleeping porch; call and investigate same. Levy Bros., 311-13-15 S. 14th st.

DESK—Roll-top, oak; also electric dome; bargain for cash. 4012 Chouteau.

DINING-ROOM SET—And rugs. 4123A Flad.

DINING SET—Early English oak; 10 pieces; $50. 3507 Lucas av. (c)

DINING-ROOM SET—Quartered oak. 3632 Blaine av. (c)

DINING ROOM SUITE—8-pc., like new. 4447 Margaretta. Colfax 1001W. (c)

DINING SET—Large, golden oak; $50. 3507 Lucas av. (c)

DINING SUITE—Golden oak; cheap for spot cash. Hast, 2009 Morgan.

DINING-ROOM SUITE—Like new. 5079A Delmar bl.

DINING-ROOM SUITE—Oak; cost $250; sell for $70. 3662 Delmar. (c)

DINING ROOM SET—Reasonable; good condition. Grand 4205R.

DINING SET—American walnut; $85. 3507 Lucas av. (c)

DINING-ROOM SUITE—9 pieces; reasonable. 4255 De Tonty.

DINING ROOM SUITE—New; fumed oak. Delmar 2496L. 3110 N. Prairie. (c)

DINING ROMO SUITE—American walnut; also rugs; sell cheap. 3417 Chippewa.

DINING-ROOM SUITE—8 pieces; liberal terms. 1202 S. Broadway. (c26)

DINING ROOM SUITE—Jacobian, William and Mary; like new; cheap. 4431 Parlin.

DINING SUITE—Jacobean, oak; only $55; gas range, cheap. 4012 Chouteau.

DINING-ROOM SUITE—Beautiful walnut; cost $300; like new; $100. 3740 Delmar.

DINING-ROOM SUITE—And other furniture; leaving city, must sell. 3420 Illinois av.

DINING TABLE—Round; beautiful; walnut; also phonograph; cheap. 1826 S. 7th st.

DINING-ROOM SET—$75; or exchange; first payment on automobile. 732 Aubert. Forest 4889J.

DINING ROOM SET—Oak; baby buggy and liddle coop. 2d fl. west 6030 Washington.

DINING SUITE—Early English; 9 pieces, including 54-inch table, $95. 3522 Bamberger.

DINING ROOM SET—Small, and several odd

200 ANIMALS, POULTRY AND BIRDS Wanted and For Sale Ads in these columns today.

HOLD GOODS FOR SALE

GES—New, blue, gray and black; 50 for your old range in exchange; 017 S. Jefferson. (c09)

GE—Large, Quick Meal; suitable e family or small restaurant; good 940. 3458 Connecticut.

NGE—High oven; also Charter Oak od coal range; almost like new. 0A Vanreimann.

NGE—Blue regulation style, just re Gas, 2861 Gravois. Sidney 283

NGES of all kinds; side ovens also ens; also two-burner gas heater for sale very cheap. Kelner's, 1211 enter.

NGE—Blue enamel Quick Meal, new Texas ave.

VE—Good condition; cheap. 3824 or av.

VE—Quick Meal; $5; sideboard, Lenge, 3410. Lindell 3922W.

OVE—Quick Meal, white splasher ors; practically new. 3212 Cas

OVE—Blue enamel; side oven; used Evans. 5729 Easton. (c)

OVE—Quick Meal, white, high oven, hot-water attachment; like new; cost at low price. Levy Bros., 311-13 (c)

OVE—Quick Meal; 4-burner, and hot-water heater; practically new; argain. Call 910 Bayard, Sunday; no dealers.

OVES—Renewed Quick Meal and standard makes; A1 condition; de and exchanged, $18 up; others as $8; cash or time. Prosser's, 3209

ATER HEATER—30-gallon tank; in condition. 5101 Enright. Forest

T—Reed; like new; reasonable. 3960 ordland.

ER—Wilson and Moore. 3228 Cal av. (c)

ER—Superior; cheap; also sideboard Russell.

R—Also furniture; must sell; leav for S. A Easton av. (c)

R—Moore's airblast Wilson heater, y stove, dresser, chiffonier; bargain. Easton.

STOVE—Soft coal; fine; $12. ery, 3615 Easton. (c)

NG STOVE—Water power machine; robe; reasonable. 4976 Wisehan.

ER—Superior radiator, medium size; cheap. 6907 Maple av.

ER—Bridge & Beach; superior radia large size; like new; also a Wardrobe 3234 California. (c)

ATER HEATER—Gas; cheap. 1911 av.

Y FURNISHINGS—Of 3 rooms, con privileges of renting rooms. 2830 Jefferson.

HOLD GOODS—Leaving city. 4361 steau.

HOLD GOODS—Extra sale, Tuesday, Diamond. 5009 Morgan (c)

HOLD FURNITURE—Party leaving will sacrifice. 5858 Pine pl., 1st west.

HOLD GOODS—Entire furnishings 4 rooms; leaving city; price $125. A. Virginia.

HOLD GOODS—Bedroom, dining m, parlor, etc.; sacrifice. 5516 Ma open Sunday.

HOLD GOODS—Library table and gh, music cabinet, kitchen cabinet, and wringer. 3622 Gustine av.

HOLD GOODS—Dining room set, $ $300; $150; clock, cost $100, $25; drobe, oak, plate-glass mirrors, cost $; $25; icebox, cost $65, $10; also lo tables, chairs, tables, bedroom s, rugs; no dealers. 5516 Maple apartment east (c)

HOLD GOODS—3-piece reed sunroom y, 6x9 beautiful reading lamp, 9x3 be dinner set, cut glass set, bed, spring mattress, couch pads, wash stand with ubs, tub and boiler, wood ice box, wal on inlaid linoleum, folding ironing kitchen table and chairs. 4333 La

HOLD GOODS—Dresser, $7; chif nier, $7; rugs, $8. Vernis-Marten bed, ne and brass, $10; kitchen cabinet, library tables, $5; sanitary cot, $5.50; fet, $12; rockers, $2; chairs, $1; davenet, $17; dishes, $2; 6-pc. combination ases, $8.50; refrigerator, $6; mahog net, $3; Singer drop-head machine, $19; nearly new set, $8; 9x12 rugs, $5; tables, $4; extension table, $6; reed rocker, reed day bed, $12; 4 dining chairs, $6; other furniture. Come early. 3516 ve st.

MPHREY automatic-instantaneous-stor and tank gas water heaters, $25 and up; ce, 3 sizes; also one slightly used, $70; and ld. Phone Lindell 5703 for cata ue; be sure and get our recommenda and price.

SION—Small size. 3752 Oregon.

S BOX—Gas range, dining-room set; mus be sold Sunday. 3414 S. Spring.

S BED—Full size, fancy spring, use otton mattress; $10. 1208A N. King's ighway.

TCHEN CABINET—With flour bin, $20 5461 Delmar.

TCHEN CABINET—Hoosier; $10; Large ebes. 3542 Page. Lindell 4681R.

TCHEN CABINET—Lindau, up-to-da like under $18. 4617 Chouteau.

TCHEN CABINET—Hoosier; perfect con dition; cheap. 4417 Delmar. Forest 9249

TCHEN CABINET—Hoosier; like new; must sell quick. Forest 2265J. 4919

TCHEN CABINET—Oak, with sliding rcelain top; like new; bargain. 5328 Easton.

TCHEN CABINET—White, Landau; first-class condition; must be sold; cheap. outh End Hardware Co., 2861 Gravois av. idney 983. Victor 9249.

BRARY SET—Oak; mahogany dresser and chiffonier; brass bed. 4221 Vista.

BRARY TABLE—And water-power washing machine. 3520 McKean.

BRARY TABLE—Mahogany; 9 chairs; also floor lamp, chiffonier. 2631 Armand.

BRARY TABLE—Chiffrobe; gas heater and beds. 4250 W. Page. (c)

BRARY TABLE—Massive; mahogany finish; perfect; cost $34; sell $17. 1711 Allegheny.

BRARY TABLE—Child's bed and gas wa like new; reasonable. 1413A Belt av. orest 2251J.

BRARY TABLES—Chiffrobes, large size; big stock to pick from; almost new goods at second-hand prices. Levy Bros., 310-14 th st.

BRARY BOOKCASES—Player-piano and several articles of household furniture; leaving for California. 3927 Beachwood Pine Lawn, Mo.

IVING ROOM SUITE—Velour sample. 4009 Chouteau. (c)

IVING-ROOM SUITE—Call at 622 McKinley Mo.

IVING-ROOM SUITE—Gas range, 6531 Lenox, block north of Page.

IVING-ROOM SET—3 pieces, mahogany ish; rug to match; $95. Lindell 3572J.

IVING ROOM SET—3 pieces, leather cov ered, $20. 6281 Reber pl. Benton 1913W. (c)

IVING-ROOM SUITE—Overstuffed; mul berry; like new. Between 2 and 6, no dealers. 3550A Magnolia.

IVING ROOM SUITE—3-piece; cane back excellent condition, $85; terms if desired Prosser's, 3209 Olive. (c)

IVING-ROOM SET—Walnut and tapestry quick sale, $25; 20 yards stair carpet 2527A Harris.

IVING-ROOM SUITE—Tapestry velv stuffed; 2 rugs, several odd pieces. 5099 Bates.

IVING-ROOM FURNITURE — Beautiful suite, davenport-table, phonograph, other furniture; cheap; immediately. 5127 Cabanne.

IVING ROOM SET—Cane back and over stuffed, almost new; lamp to match; will sell at low price. Levy Bros., 311-13-15 S. 14th st.

RIC CABINET—Mahogany; $6. 2832 S. 9th st.

L STOVES—Quick Meal; 3-burner; fine like new; reasonable. 1110 Madison st.

ARLOR SUITE—3-piece, leather; good condition; cheap. 4350 St. Louis.

ARLOR SET—3 pieces, mahogany library table, rug, blue enamel kitchen cabinet; to dealers. 4082 Pope

ARLOR SUITE—3-piece tapestry, upholstered; good condition. 5246 Neosho. Riverside 938W.

ARLOR SUITE—At once, fine, Wilton velvet rug, sanitary couch, Quick Meal gas stove, music cabinet; your own price. 5057 St. Louis. Call from 9 to 4.

ILLOWS—All gray and white goose feather hand stripped; cash weighs 3 pounds; $6 a pillow. 3138 Nebraska.

NGE—Jewell, $10. Kirkwood 4343

NGE—Combination; enameled front; $55. (c)

NGE—Blue enamel combination range; like new. 3329 S. 7th.

NGE—Electric; high oven; $35. 3507 Lacrosse.

NGE—Good condition; $12. 3037A Sidney st.

NGE—Combination; practically new; call Sunday. 4279 Lehadie.

NGE—Blue enamel, combination coal and gas; sample; cheap. 915 N. Broadway. (c)

NGE—Almost new; wardrobe, bed, washstand; cheap. 2940 Russell.

NGE—Blue enameled kitchen cabinet; sell this morning. 3720 Minnesota. (c)

NGE—Charter Oak, slightly used; very good condition; no dealers. 1609 N. 20th.

NGE—Combination blue porcelain; like new; $75. 2911 S. Jefferson.

NGE—Blue enamel combination; brand new; $75. 4009 Chouteau.

NGE—Bridge & Beach; like new. 4939 Geneviève.

HOLD GOODS FOR SALE

...Bridge & Beach combination; per... new style; $85; enameled. 3662 Del...

...Combination; gray enamel; never ...used; bargain for cash. 4012 Cheo...

...2 all-blue enamel; a bargain; ...ook; 9x12 wool fiber rug, $5. 3750

...Blue enamel; elevated oven; Quick ...in good condition; bargain. 915 N. ...ney. (c)

...White porcelain; Quick Meal; exc... condition; price reasonable. 4137A ...av.

...Blue enameled Superior combina... stove, size 18 oven; only used a few ...first-class condition; will sacrifice ...3724 Easton. (c)

...Blue enamel Quick Meal, new. ...Texas av. (c)

...Good condition; cheap. 3824 ...or av.

...Quick Meal; $5; sideboard, ...Lenge, 3410. Lindell 3922W.

...Quick Meal, white splasher ...ors; practically new. 3212 Cas...

...Blue enamel; side oven; used ...Evans. 5729 Easton. (c)

...Quick Meal, white, high oven, ...hot-water attachment; like new; cost ...at low price. Levy Bros., 311-13-15 ...(c)

...Quick Meal; 4-burner, and ...hot-water heater; practically new; ...argain. Call 910 Bayard, Sunday; ...no dealers.

...Renewed Quick Meal and ...standard makes; A1 condition; de... and exchanged, $18 up; others as ...$8; cash or time. Prosser's, 3209 ...

...WATER HEATER—30-gallon tank; in ...condition. 5101 Enright. Forest ...

...T—Reed; like new; reasonable. 3960 ...ordland.

...ER—Wilson and Moore. 3228 Cal... av. (c)

...ER—Superior; cheap; also sideboard ...Russell.

...R—Also furniture; must sell; leav... for S. A Easton av. (c)

...R—Moore's airblast Wilson heater, ...y stove, dresser, chiffonier; bargain. ...Easton.

...STOVE—Soft coal; fine; $12. ...ery, 3615 Easton. (c)

...NG STOVE—Water power machine; ...robe; reasonable. 4976 Wisehan.

...ER—Superior radiator, medium size; ...cheap. 6907 Maple av.

...ER—Bridge & Beach; superior radia... large size; like new; also a Wardrobe ...3234 California. (c)

...ATER HEATER—Gas; cheap. 1911 ...av.

...Y FURNISHINGS—Of 3 rooms, con... privileges of renting rooms. 2830 ...Jefferson.

...HOLD GOODS—Leaving city. 4361 ...steau.

...HOLD GOODS—Extra sale, Tuesday, ...Diamond. 5009 Morgan (c)

...HOLD FURNITURE—Party leaving ...will sacrifice. 5858 Pine pl., 1st ...west.

...HOLD GOODS—Entire furnishings ...4 rooms; leaving city; price $125. ...A. Virginia.

...HOLD GOODS—Bedroom, dining ...m, parlor, etc.; sacrifice. 5516 Ma... open Sunday.

...HOLD GOODS—Library table and ...gh, music cabinet, kitchen cabinet, and ...wringer. 3622 Gustine av.

...HOLD GOODS—Dining room set, ...$ $300; $150; clock, cost $100, $25; ...drobe, oak, plate-glass mirrors, cost ...$25; icebox, cost $65, $10; also lo... tables, chairs, tables, bedroom ...s, rugs; no dealers. 5516 Maple ...apartment east (c)

...HOLD GOODS—3-piece reed sunroom ...y, 6x9 beautiful reading lamp, 9x3... be dinner set, cut glass set, bed, spring mattress, couch pads, wash stand with ...ubs, tub and boiler, wood ice box, wal... on inlaid linoleum, folding ironing ...kitchen table and chairs. 4333 La...

...HOLD GOODS—Dresser, $7; chif... nier, $7; rugs, $8. Vernis-Marten bed, ...ne and brass, $10; kitchen cabinet, ...library tables, $5; sanitary cot, $5.50; ...fet, $12; rockers, $2; chairs, $1; dav... bed, $17; dishes, $2; 6-pc. combination ...ases, $8.50; refrigerator, $6; mahog... net, $3; Singer drop-head machine, $19; nearly new set, $8; 9x12 rugs, $5; tables, $4; extension table, $6; reed rocker, ...reed day bed, $12; 4 dining chairs, $6; other furniture. Come early. 3516 ...ve st.

...MPHREY automatic-instantaneous-stor... and tank gas water heaters, $25 and up; ...ze, 3 sizes; also one slightly used, $70; ...and ld. Phone Lindell 5703 for cata... ue; be sure and get our recommenda... and price.

...SION—Small size. 3752 Oregon.

...S BOX—Gas range, dining-room set; mus... be sold Sunday. 3414 S. Spring.

...S BED—Full size, fancy spring, use... otton mattress; $10. 1208A N. King's ...ighway.

...TCHEN CABINET—With flour bin, $20 ...5461 Delmar.

...TCHEN CABINET—Hoosier; $10; Large ...ebes. 3542 Page. Lindell 4681R.

...TCHEN CABINET—Lindau, up-to-da... like under $18. 4617 Chouteau.

...TCHEN CABINET—Hoosier; perfect con... dition; cheap. 4417 Delmar. Forest 9249

...TCHEN CABINET—Hoosier; like new; must sell quick. Forest 2265J. 4919

...TCHEN CABINET—Oak, with sliding ...rcelain top; like new; bargain. 5328 ...Easton.

...TCHEN CABINET—White, Landau; first-class condition; must be sold; cheap. ...outh End Hardware Co., 2861 Gravois av. ...idney 983. Victor 9249.

...BRARY SET—Oak; mahogany dresser and ...chiffonier; brass bed. 4221 Vista.

...BRARY TABLE—And water-power washing machine. 3520 McKean.

...BRARY TABLE—Mahogany; 9 chairs; ...also floor lamp, chiffonier. 2631 Armand.

...BRARY TABLE—Chiffrobe; gas heater ...and beds. 4250 W. Page. (c)

...BRARY TABLE—Massive; mahogany finish; perfect; cost $34; sell $17. 1711 ...Allegheny.

...BRARY TABLE—Child's bed and gas wa... like new; reasonable. 1413A Belt av. ...orest 2251J.

...BRARY TABLES—Chiffrobes, large size; ...big stock to pick from; almost new goods ...at second-hand prices. Levy Bros., 310-14 ...14th st.

...BRARY BOOKCASES—Player-piano and ...several articles of household furniture; ...leaving for California. 3927 Beachwood ...Pine Lawn, Mo.

...IVING ROOM SUITE—Velour sample. ...4009 Chouteau. (c)

...IVING-ROOM SUITE—Call at 622 McKinley Mo.

...IVING-ROOM SUITE—Gas range, 6531 ...Lenox, block north of Page.

...IVING-ROOM SET—3 pieces, mahogany fin... ish; rug to match; $95. Lindell 3572J.

...IVING ROOM SET—3 pieces, leather cov... ered, $20. 6281 Reber pl. Benton ...1913W. (c)

...IVING-ROOM SUITE—Overstuffed; mul... berry; like new. Between 2 and 6, no ...dealers. 3550A Magnolia.

...IVING ROOM SUITE—3-piece; cane back ...excellent condition, $85; terms if desired ...Prosser's, 3209 Olive. (c)

...IVING-ROOM SET—Walnut and tapestry ...quick sale, $25; 20 yards stair carpet ...2527A Harris.

...IVING-ROOM SUITE—Tapestry velv... stuffed; 2 rugs, several odd pieces. 5099 ...Bates.

...IVING-ROOM FURNITURE — Beautiful ...suite, davenport-table, phonograph, other ...furniture; cheap; immediately. 5127 Cabanne.

...IVING ROOM SET—Cane back and over... stuffed, almost new; lamp to match; will ...sell at low price. Levy Bros., 311-13-15 ...S. 14th st.

...RIC CABINET—Mahogany; $6. 2832 S. ...9th st.

...L STOVES—Quick Meal; 3-burner; fine ...like new; reasonable. 1110 Madison st.

...ARLOR SUITE—3-piece, leather; good con... dition; cheap. 4350 St. Louis.

...ARLOR SET—3 pieces, mahogany library ...table, rug, blue enamel kitchen cabinet; ...to dealers. 4082 Pope

...ARLOR SUITE—3-piece tapestry, upholstered; good condition. 5246 Neosho. Riverside 938W.

...ARLOR SUITE—At once, fine, Wilton velvet rug, sanitary couch, Quick Meal gas stove, music cabinet; your own price. 5057 St. Louis. Call from 9 to 4.

...ILLOWS—All gray and white goose feath... ers hand stripped; cash weighs 3 pounds; $6 a pillow. 3138 Nebraska.

...NGE—Jewell, $10. Kirkwood 4343

...NGE—Combination; enameled front; $55. (c)

...NGE—Blue enamel combination range; like new. 3329 S. 7th.

...NGE—Electric; high oven; $35. 3507 Lacrosse.

...NGE—Good condition; $12. 3037A Sidney st.

...NGE—Combination; practically new; call Sunday. 4279 Lehadie.

...NGE—Blue enamel, combination coal and gas; sample; cheap. 915 N. Broadway. (c)

...NGE—Almost new; wardrobe, bed, washstand; cheap. 2940 Russell.

...NGE—Blue enameled kitchen cabinet; sell this morning. 3720 Minnesota. (c)

...NGE—Charter Oak, slightly used; very good condition; no dealers. 1609 N. 20th.

...NGE—Combination blue porcelain; like new; $75. 2911 S. Jefferson.

...NGE—Blue enamel combination; brand new; $75. 4009 Chouteau.

...NGE—Bridge & Beach; like new. 4939 Geneviève.

HOUSEHOLD GOODS FOR SALE

WATER HEATER—Copper coil; will connect; cheap. Cabany 1403M.

AUCTION TUESDAY

Commencing 10 a. m., extra large sale of fine household goods of every description; must be sold to highest bidder.

BEST AUCTION CO., 2009 Morgan. (c09)

FOR STORAGE CHARGES

Dressers, $5 up; gas ranges, $4; refrigerators, $4 each; 200 chairs and rockers and house goods for furnish a home or rooming. WAREHOUSE 2618 Franklin av. (c)

BIG BARGAINS

In new and slightly used furniture. We have a complete Broom outfit for only $118.50; also numerous odd pieces at very low prices, such as beds, $3.50; dressers, $12.50; chairs, $2.50; rockers, $3. Be sure to inspect our complete stock before buying. We also accept your old furniture as payment for new.

WALKER-ARMSTRONG H. F. CO., 1306 Olive st., opposite Public Library. (c14)

OUR BARGAINS WILL SAVE YOU MONEY

Heaters in all makes and sizes. We purchased a large assortment of slightly used base burner, range and combination; also large quantity of carpet sweepers, buffet tables and chairs and we can sell them at assortment of dining room suites, rugs, carpets and linoleum in all designs; give us a 50 per cent discount; we also have a large call open until 8 p. m. evenings. Franklin Storage Co. 2228 Franklin.

Our Location Saves You Money

We have on hand 269 wicker pieces of furniture now, only used as samples, that we will sell at 20 per cent less; pedestal; also one amount of bedroom suites 27 as low as $49.75; dining room suites as low as $49.75; refrigerators at almost half prices, as we do not want to carry any over.

All other goods in proportion.

We can furnish you from kitchen to garret.

We rent folding chairs, card tables and office furniture.

EDW. A. LANGAN FURNITURE CO.,

2004 Morgan st.

Egmont 360. Bomont 582. Central 5033. (c14)

CLOSING OUT

OUR FLOOR SAMPLES OF FURNITURE MANY LOTS AT HALF PRICE AND LESS.

FOR ONE WEEK ONLY.

$12 50-pound reversible all-cotton mattresses, unmatchable value at $4.95.

$75 3-piece davenette suites, $62.50.

$20 Morris and fireside chairs, $10.

$25 day beds and pads for $15.50.

$75 Tennessee red cedar chests for $21.45.

$44 Florence oil stoves for $22.

$51.50 domestic science fireless cook stoves for $29.75.

$35 value, bed, spring and cotton felt mattress for $18.

$8.50 23-piece breakfast sets for $3.48.

$3 kitchen chairs for $1.50.

$5 kitchen tables for $2.

$10 9x12 foot arrass rugs for $3.50.

$28 and $30 kitchen cabinets for $15.

$30 and $35 china cabinets for $16.50.

$35 to $45 chiffoniers for $22.

$47.50 5-piece breakfast sets for $29.50.

$155 3-piece davenette suites for $84.

$165 8-piece bedroom suites for $89.50.

$350 8-piece dining-room sets for $175.

Rugs at greatly reduced prices; values up to $45 for $4.25; values up to $85 for $7.50; $47.50 oak or mahogany finish beautiful chiffoniers, for $29.95.

MITCHELL FURNITURE CO.,

Cash or credit. 112-114 N. 12th st. (c)

Furn. Houses and Flats For Sale

FURNITURE—4 rooms, complete to keep house. 1708A Rutger.

FURNISHED FLAT—6 room; 3 rooms make expenses. 1009A Walton.

FURNITURE—3-room flat complete; cheap if sold at once. 2635 N. Sarah.

FURNISHED FLAT—Five rent and 3 rooms to party buying; $435 value furnishings. Box G-216. Post-Dispatch.

FURNISHED FLAT—10 rooms; well furnished piano; lease; $050 cash. Apply 2962 Delmar.

FURNITURE—Contents 4 rooms, including piano; cheap; party can rent flat; $25. 3111 Newstead pl.

FURNISHED FLAT—5 rooms furnished complete; privilege of renting flat. Call Sunday morning. 3860 Shenandoah.

FURNISHED FLAT—Furniture of 7-room flat, 88-note player-piano, fine rugs, 3 bedrooms, 9-piece dining set, high-oven range, kitchen cabinet, chairs, linoleum; everything complete, $800; flat can be rented; $62 heat and janitor service. 4250 Delmar bl. (c)

HOUSEHOLD GOODS WANTED

ANDIRONS Wtd.—Any amount, complete furnishings of dwellings or small lots; get our bid before selling. Dennis Bros., Forest 9929 or 2614 Delmar 3864.

ANDIRONS—Furniture, carpets, contents of flats, dwellings; large or small lots; need goods at once; best cash prices. Lindell 4455. Page. Delmar 2985. Forest 3553.

ANTIQUE—Also modern house furnishings of any description; large or small lots, highest prices. Central 5532 Bomont 1053. Prosser's. (c62)

DESK Wtd.—Lady's writing; must be cheap. Grand 3132M.

FEATHERS—Pounds of old feathers; pay 30c to 60c for old ones. Montana Feather Co., Delmar 885. Forest 767. 4426 Page. (8)

FEATHER BEDS Wtd.—Live geese feathers and down; from 50c to $1 per lb.; ticking and down comforts made to order. Pillow Mfg. Co., 1311 Biddle st. (c67)

FURNITURE Wtd.—Before selling call Central 6557. M. Kaplan. 1437 Franklin. (c82)

FURNITURE Wtd.—Rugs, bric-a-brac, pianos, contents of flats, dwellings. Steinberg, Lindell 6111. (62)

FURNITURE Wtd.—Cash or in exchange for moving. West End Storage Co., 3016 Cleveland. Grand 2250. Victor 6100. (c)

FURNITURE Wtd.—Badly contents of flat, dwelling; large or small lots; best prices. Orcutt Storage, Cabany 6030 Delmar 894. (8)

FURNITURE Wtd.—Large or small lots; highest prices; nothing needed badly; must have goods for branch store; will pay highest price. Stoecker & Price, 1928 Franklin av. Bomont 22. Central 137. (c90)

FURNITURE Wtd.—Highest cash prices for all kinds of household goods, furniture, rugs, contents of flats, pianos, bric-a-brac, etc. Call Lindell 2160. R. U. Loesch Auction Co., 3507 Lucas av. (c14)

FURNITURE WANTED BADLY

All descriptions, large and small lots; contents flats, dwellings; highest cash prices. SCHOBER, 4455 Page; Delmar 2985. Forest 3953. (62)

Furniture Wanted

Complete furnishings of dwellings or small lots; get our bid before selling. DENNIS BROS. FURNITURE Co., 1909 Euclid. Forest 5025 or Delmar 3864. (c23)

HEATER Wtd.—Soft coal; desk, sewing machine; describe, price. Box C-231, P.-D.

HOUSEHOLD GOODS Wtd.—$5000 worth of furniture, rugs, before selling telephone Goldberg, Lindell 6111. (c)

HOUSEHOLD GOODS Wtd.—Large and small lots. Frank C. Weaver, 2918 Franklin. Bomont 1244. Central 6112. (c8)

HIGHEST prices paid for contents flats, rooming houses, fixtures. Bomont. Central 2978.

ARE YOU SELLING OUT?

I will buy your furniture, rugs, victrolas, contents of flats. GOLDBERG, Lindell 6111. (62)

SEWING MACHINES

HEMSTITCHING MACHINES—S. P. Myerson, 924 Morgan st.

IF YOU wish to rent a sewing machine or have your old one repaired call Olive 2120. (c62)

SEWING MACHINES—Cheap. 4056 Kennerly. (c)

SEWING MACHINE—Singer; good condition; cheap. Anvil 4400 N. Union. (c)

SEWING MACHINE—Singer "66"; perfect condition. 2504 Victor.

SEWING MACHINE—Singer; drophead, $35. 6321 Minnesota av.

SEWING MACHINE—Singer, new style; cheap. 3740 Delmar bl. (c)

SEWING MACHINE—Wood drophead, with attachments; $6. 3747 Finney

SEWING MACHINE—Singer drophead. New York Storage Co., 2219 Wash st.

SEWING MACHINE—$80 drophead Singer used 6 months. $25. 2922 Virginia.

SEWING MACHINE—Singer drophead, $10; other makes at bargain prices. 1716 Franklin.

SEWING MACHINE—Singer; late style, 66; brand-new. $37.50. Call Monday. 1009 Market.

SEWING MACHINE—Wilcox & Gibbs; latest style automatic. $25. Call Monday. 1005 Market.

SEWING MACHINE—Free Cabinet; slightly used; very cheap; also Singers, $10 and up. 4861 Delmar. (c)

SEWING MACHINE—Drophead Singer, $10; others $5; some bargains; Singers rented monthly. 3310 Olive.

SEWING MACHINES—Drop head Singers, and others, $12.50 and up; other Singers at $10. Keeble's, 4058 Chouteau.

SEWING MACHINE—Drophead, $10; other dropheads, $5; boxtop, $2.50. 3642 Easton av. (c)

SEWING MACHINES—Wilcox & Gibbs; Singer heads, 7/8 h. p. a. c. motor. 1038 N. Grand. Lindell 176. (c)

SEWING MACHINES—Second hand, $5 and up; sewing guaranteed. St. Louis Sewing Exchange, 4446 Easton. (c)

SEWING MACHINES—Singer, New Home; $45; shoe patchers, $75; repairs of all makes of machines. Rupprs, 1251 S. Broadway. (c09)

SEWING MACHINES

SEWING MACHINE—Singer; $5. Wilcox & Gibbs automatic; cheap. 1255 N. 15th.

SEWING MACHINE—Wilcox and Gibbs automatic. Apply between 9 and 12; no dealers. P. M. Stilles, 2525W University. Central 8831X. (c)

SEWING MACHINE—New Singer drophead, late model; no reasonable offer refused. Call Sunday or Monday before 11 a. m. Branam, 39 S. 16th st., 1st floor, rear.

SEWING MACHINE—Round bobbin Singer, excellent shape, $20; others at downward prices; new Singers, $2 monthly; also first-class repairing, reasonable. Singer Shop, 4260 S. Louis. Lindell 4377. Special sales this week.

ALL makes sewing machines repaired; accessories; Singers rented monthly. Bomont 3069.

WILL give a $10 buttonhole attachment free to every Singer machine sold for the next 30 days; cash or terms. 4448 Easton.

BOOKS AND PERIODICALS

BOOKS Wtd.—New and used, bought, sold and exchanged. Book Mart, 521 Pine. (c99)

BOOKS—Complete set Harvard classics; new, your own price; make offer. Phone Webster 1892W.

BOOKS—Law, accounting and school books bought, sold and exchanged. 214 N. Grand.

BOOKS—La Salle Extension University complete, $140; also Spanish; traffic manager's course for $45. Grand 1215W.

ENCYCLOPEDIA BRITANNICA—In fine condition; and many other good books at a bargain. 5343 Cote Brilliante.

ENCYCLOPEDIA—All complete, 11th edition Britannica, handy indexed, 29 vols., $45. 10th edition (Werner, 1902) 30 vols., $25. 9th edition, 25 vols., $12. Chambers, 9 vols., $5. Cabinet, vols., $4. Catholic Encyclopedia (1913), 16 vols., $9. Other encyclopedias and books for sale. "Our Wonder World" (Children's Encyclopedia), 10 vols., $25. Nat. Geographic Magazines for the years 1909 or 1921, $1.50 per year. Nahigian, 1243 Franklin.

BUILDING MATERIALS

BRICKS Wtd.—For garage; doors, metal frame windows. Box B-45. Post-Dis.

BUILDING MATERIAL—Joists, sheathing, doors, frames; cheap. Redmond Wrecking Co., 2518 Bacon st.

BUILDING MATERIAL—Of every description, new and used, cheap prices; delivered anywhere. Beffa & Wrecking Co., 1240 N. Jefferson.

COLONIAL POSTS—2 6158 Washington for phone Cabany 5598.

DOORS—Two pairs sliding doors and one door and frame, complete. 4239 Gano.

LUMBER—All kinds of good secondhand white pine lumber; prices low. Meyer, 3305 S. Broadway. Sidney 3848.

LUMBER—Large stock good, cheap lumber, including 1000 pieces 2x10, 16x18 ft., 1000 pieces 2x8, 18x20 ft., lot of 50 ft. joist. Davis Wrecking & Salvage Co., 6627 Olive st. rd.

PROBABLY you don't need a new roof; just the old one repaired. Let us examine it and advise you. American Roofing Co., 1825 Hebrlerlade. Del. 1970L. Lindell 5104. (c)

ROOFING FITCH—100 lbs.; $100 for quick sale. Forest 2949J.

SECOND-HAND BRICK Wtd.—At once; 20,000. Newsum, 4960 Washington. Forest 1770.

BOATS AND LAUNCHES

BOAT—6-h. p. Lockwood-Ash, 2-cylinder; $70; will demonstrate. Grossmann, 1636 Pine st.

BOATS AND MOTORS—Some real bargains for a quick sale. See H. Kirtman, foot of East Grand av. (c99)

BOAT—Fast runabout; 4-cylinder engine; reverse gear; will demonstrate; demonstrator cheap for cash. Bousman, 6800 Easton.

CAILLE, Elto, Johnson and Lockwood-Ash motors in stock; sectional steel boats and outboard motors; engine repairing; supplies; also rebuilt engines. Grossman, 1636 Pine.

DISMANTLING and rebuilt; floating docks for the Meramec. Barbour Boat Co., Valley Park, Mo. (c8)

CRUISER—Lake, gulf or river. Webb Hardware Co., 806 N. Broadway. (c)

EVINRUDE—Rebuilt outboard motors, guaranteed. Linze Electric Agency, 1129 Olive st.

HOUSEBOAT—4 rooms; also one 20-foot motor boat; will trade motor boat for Ford light delivery truck. J. Reidlinger, 6600 S. Levee. Riverside 1774J. (2)

IF you want a good, safe boat, see the Kroese, 18-ft. runabout; $150. Forest 4119. (c)

MARINE AND BOAT SUPPLIES—Webb Hardware Co., 806 N. Broadway. Phone Central 2119. (c99)

MARINE ENGINE—Lippert, 4-cylinder; 4¼ x5, 18-horsepower; first-class condition; bargain or trade. 4962A Plover.

MOTOR—3½ h. p. for exchange A. C. 4127 California, under Oak.

MOTOR BOAT—6x26; 12 h. p. Inquire of Tom Moakler, foot of East Grand av.

MOTORBOAT—28 ft., 5½ h. p. Ferro engine; $150 cash. Call Sunday, 6300 S. Broadway. Chapman's deck.

MOTORBOAT—34 h. p. Ferro engine, $100 cash. Call Sunday, 6300 S. Broadway. Chapman's Deck.

MOTOR BOAT—26-ft. runabout; speed 23 miles; first class condition. Box F-153. Post-Dispatch.

MACHINERY

Wanted

RACINE SUCKER MACHINE Wtd.—With or without rolls; state lowest price. Box F-25. Post-Dispatch. (c)

For Sale

ACETYLENE WELDING PARTS—Hose and gauges. 3450 Shenandoah.

AIR COMPRESSORS—Curtis, with tank and hose; new, $1250. Acme Electric Co., 221 Market st. (c99)

ALL machinery bought and sold by us. Schnellhorn-Albrecht Machine Co., 724 N. 2d st. Bell, Central 6342. (c8)

ABSOLUTELY guaranteed motors and generators for sale or rent. Fan Electric Mfg. Co., 735 S. 4th st. (c)

AUTOMATIC CARD PRESS—Call Forest 9145J. 5079 Page.

BAND SAW—36", junior 20"; variety saw table; sewing sets; rip saws. Make lathe turning machine; jig saw. Hoffman Manufacturing Co., 1528 N. Broadway.

BEARINGS—A complete stock of drop hangers, post hangers, flax boxes, pillow blocks, etc.; cheap. Teuscher & Son, St. Louis.

BEFORE purchasing your large equipment see us; we carry the best to be had in this line and ask your careful inspection of same. Fan Electric Mfg. Co., 735 S. 4th.

BELTS—50 new threshing belts, sizes 6, 7, 8 and 9 inch 4 and 5 ply; can save you money; all rubber. Stern, 17th and Biddle sts. Both phones. (c99)

BLOWERS AND FANS—We carry a large stock of all styles and sizes both new and used. St. Louis Ventilating and Sheet Metal Co., 1308 Ann. (c99)

BLUE PRINT MACHINE—And American laundry dry machine; cheap. Box D-245. Post-Dispatch. (c)

BOILER—75-h. p.; 54x16 ft.; will allow 85 lbs. steam; sell cheap. Call Justin Flint Laundry, 4230 Finney. (c)

BOILER—50-horsepower, downdraft, suitable for heating apartment or business building; will be sold at a bargain.

Two tanks for sprinkler system, 5 ft. 9 in. in diameter, 20 ft. long, for high-pressure system. Call or address Superintendent, Century Electric Co., 1817 Pine st. (c83)

BRAKES—Band 8 ft., 30", 52", 60" square shear. Brown Machy Co., 2323 N. 9th.

BRAKE—8-foot, double-trees; good condition; bargain. 819 Franklin. (c)

CAN furnish immediately for temporary use any size motor; in case of breakdown call Main 4546. Central 2865. Pan Electric Mfg. Co., 735 S. 4th st.

CANVAS STITCHED BELTING—We have the largest stock of bargains in the city; all sizes up to 30 in.; 8-ply; complete list on request. Teuscher & Son, St. Louis. (c99)

COMPRESSOR—Suitable for automotive trade; cheap. Lindell 2223. Heath. (c)

CONTRACTORS & road builders equipment, new and used; repair parts, prices. Crockwell, 906 Federal Reserve Bk. Bldg. (c99)

CONCRETE BLOCK MACHINES—"Ideal" machines and concrete products plant equipment. O. J. Fickelssen Co., 1015 Morgan. (c99)

CONCRETE MIXERS—For sale or rent; also all sizes building mixers, chuting equipment, steel towers and tower equipment. Central Equipment Co., 819 Title Guaranty Bldg., St. Louis. Mo. (c99)

CORD WOOD SAWS—Log saw, band saw 20", 30"; copying lathes, rip saws, sandpapers; 20" and 24" planer; 10x66" planer and matcher, 12" jointer, 30x9" double surfacer, borers, trimmer, edgers, sawmills, screw driving machines, shapers, etc. Brown Machy. Co., 2323 N. 9th. (c)

ELECTRIC DRILL—New; ½ inch capacity, G. E. universal motor. $65. Fan Electric Co., 735 S. 4th st. Phone Lindell 2223. (c)

ELECTRIC ROCK DRILL—For stone, brick or concrete cutting or drilling. Electric magnetic tube. Lindell 2223. 3240 N. (c)

ELECTRIC HOISTS — American one-ton mono-rail. C. G. & F. A. Hugh, 1500-02-04 N. Broadway. Tyler 1520. Central 4792. (c99)

ELEVATING GRADERS—Pump wagons, new and used. James Carroll, 917 Wainwright Bldg. Olive 3387.

ENGINES—Boilers, pumps, heaters, motors, air compressors, machine tools, machinery built to order and repaired. John Barsery built to order and repaired. John Barsing Machine Co., 308 S. 1st st., St. Louis. (c99)

EQUIPMENT—Complete general shop; new and used; prompt shipments; send us your inquiries. Colcord-Wright Mchy. and Supply Co., 1223-29 N. Broadway, St. Louis. (c99)

GASOLINE ENGINE—10 h. p.; cheap. E. Bernard, Festus, Mo.

TYPEWRITERS AND ADDING MACHINES

ADDING MACHINES—Sales, typewriters, check writer, 831 N. 8th.

ADDING MACHINE—Burroughs; total, $99,999.99; cheap. Box F-264, P.-D. (c)

DICTAPHONE—Columbia; Oliver and Royal typewriters, typewriter desk. 3146 Locust. Phone Bomont 288. (c3)

MULTIGRAPH—Complete with all attachments; cost $875, $250 takes it. 414 Fullerton Bldg. (c)

TYPEWRITERS—Selling all makes, repair, rental. Fletcher Typewriter Co., 1006½ Pine st. Main 543. Central 6496. (c96)

MIMEOGRAPH DICK—

AUTOMOBILES

Coupes For Sale

FORD COUPE

Like new; we sold four coupes in a few days; we have one left, and a good one; has seat covers, speedometer, dash lights, parking lights, steering wheel locks and lots of other extras; only $393; small payment down, balance easy terms; no interest or brokerage. OLIVE MOTOR CO., 2910 Washington. Open evenings and Sunday. (c7)

HUDSON—Coupe; late model; excellent shape; bargain. 4016A N. Grand. (c)

HUDSON—Coupe; good condition. 2644 California.

HUDSON—Coupe; 1919; same as new car condition; guaranteed any reasonable offer takes it; terms. 3916 Enright.

HUDSON—Coupe; looks almost like new; 5 cord tires; at a rare bargain; terms; trade. 716 N. Vandeventer. (c2)

HUDSON—Super six coupe; new paint; cord tires, perfect mechanical condition; best buy in town; $650; terms. 5026 Delmar. Forest 7584. (c)

HUP—Coupe; finest in city. If I am not in leave name or phone number, leaving city. A. J. Wittmann, Y. M. C. A., 3100 N. Grand av.

KING 8—1922 latest model coupe, used only 4 months; can be bought at a big saving; rare bargain. Motor Sales Co., 908 Chestnut. Open today.

OLDSMOBILE—1919 coupe. McQuiston-Shields, 3401-17 Locust st. Lindell 568. Open Sunday and evenings. (c)

OLDSMOBILE—1920, coupe, in first-class condition; motor just overhauled; $750. Affton Motor Car Co., Gravois and Frisco tracks, Affton 100. (c)

Overland Baby 4

Coupe; condition throughout is excellent; $185 cash, balance easy terms. Open Sunday a. m. MISSISSIPPI VALLEY MOTOR CO., 3205 Locust st.

BABY OVERLAND COUPE

$175 down buys this almost new Baby 4 coupe; has original enamel, the same 5 tires that came with car; runs and looks like new; this one is the biggest bargain in town; only $495; $175 down, balance 12 months to suit; no interest or brokerage. OLIVE MOTOR CO., 2910 Washington. Open evenings and Sundays. (c5)

PAIGE—Coupe, in excellent condition, bargain; cash or time. 4060 Itaska. Sunday after 11 a. m. or Monday at 1800 S. Seventh. (c)

PAIGE—Late roadster; looks like a new one; bargain at $900. Inquire at 4060 Itaska Sunday after 11 a. m. or Monday at 1800 S. Seventh. (c)

PORD—Late roadster; looks like new ones; bargain at $900. Inquire at 4060 Itaska Sunday after 11 a. m. or Monday at 1800 S. Seventh. (c)

FORD—Speedster; classy; $100; open Sunday 1909 Chestnut st. (c)

FORD—Speedster, sport body; sure classy and cheap; easy terms. 3319 Easton. (c)

FORDS—ROADSTERS; terms, trade. Moshier Motor Sales, 2320 S. Jefferson.

FORD—Roadster; good condition, $150. Call 4722 Vernon.

FORD—Roadster, 1916; fine condition; good tires. 3036 Wells av. Forest 3870J.

FORDS—3 roadsters 1918 to 1922 models; bargains; terms. 523 N. Vandeventer. (c)

FORD—Roadster; new paint, good tires, mechanically perfect. 2840 Lafayette.

FORD—Roadster, 1920; $225; $100 less, down; trade. Morgan's gar. 2240 Olive.

FORD—Roadster; also one touring; good condition; good tires, $55 down. MISSOURI, 2901 Olive. (c)

FORD—Speedster; late 1921; good condition. Ask for Frank Boushon. 6142 Plymouth

FORD—Roadster, 1920; good condition; good tires; runs like new; only $135. 1510 Morgan.

FORD—Roadster; runs good; $135. 4333 Olive. (c)

FORD—Roadster; in good condition. Apply 3118 Locust st.

FORD—Roadster; 1920; good condition. $700. 1900 Chestnut st. (c59)

FORD—Speedster body; cheap. 4255 Mercantile.

FORD—Roadster; 1920; starter; $175, $75 down. Morris, 214-16 N. 21st.

FORD—Runabout, 1920; black; $95. Bilgers Motor So., 2820 N. Grand. (c)

FORD—Roadster, 1921; $100 extras; new top; $250. 5520 W. Florissant. (c)

FORD—Roadster, 1920 model; good condition; bargain leaving city. 1331 Biddle.

FORD—Speedster; worth $250; sacrifice, $125; terms. Bell, Kirkwood 219W. (c)

FORD—Roadster, wire wheels; good tires; bargain at $95. 1516 Locust st.

FORD—10 roadsters; real bargains; easy terms; trade. 5816 Easton. (c)

FORD—Roadster, 1918; extra good order; good rubber; only $125. 1232 S. 7th. (62)

FORD—Roadster, '21; starter, etc.; good shape throughout; real bargain $230; terms. 4949 Delmar bl. Dann. (c7)

FORD—Roadster, 1918; parking lamp, dash lights, shock absorbers, demountable top; $165, $65 down. Morris, 214-16 N. 21st.

FORD—Roadster; in fine condition; give trial; bargain. 3418 Bell av. Lindell 5326R.

FORD—Roadster; perfect order; cash, or trade for Harley motor cycle. Sunday before 1 p. m. Plunkett, 1232 S. 6th st.

FORD—Roadsters, $100 to $250 cash, trade or terms; open Sundays and evenings. See Mr. Tobey, Carondelet Motor Co., 3867 S. Grand.

FORD—Beautiful 1918 roadster; shock absorbers; new tires; everything, $88. Motorist, 1834 Locust st.

FORD—Roadster, 1920, starter, demountables, shock absorbers; $200. 3146 Lotus. (c3)

FORD—Speedster; special body; top and windshield; fine condition; $160. 2541 Semple. (c)

FORD—Roadster, 1921, splendid condition; good tires; only $95 down. Open evenings. MISSOURI, 2901 Olive. (c62)

FORD—Roadster; late 1920; price $170; perfect; terms; private party. 3069 Easton.

FORD—1917 roadster; good running condition; good tires; $100 in cash; no dealers. Forest 8387R.

FORD—Roadster, 1920, in good condition; small down payment, balance 10 months. 1794 Olive. (7)

FORD—Speedster, 1920, electric starter, electric lights, accessories; sacrifice $295. 3852 Lindell.

FORD—Roadster; good condition; starter, demountables, shock absorbers, etc.; cheap. 3515 Wilmeldale av.

FORD—Speedster; good condition; demountables; $125; open Sunday morning. 2313 Wells.

FORD—Roadster, 1920; excellent condition; fully equipped; must sell; $235. 5341 Wells.

FORD SPEEDSTER—Classiest body in town; wire wheels. Mitchell-Tiemann Auto Co., 3932 Olive st. Lindell 2744.

FORD—Roadster; also one touring; good condition; good tires, $55 down. MISSOURI, 2901 Olive. (c60)

FORD—Speedster; late 1921; good condition. Ask for Frank Boushon. 6142 Plymouth

FORD—Roadster, 1920; good condition; cheap for cash. 6419 West Park av.

FORD—Roadster; or will trade for Ford. 1955 N. Vandeventer av.

Roadsters For Sale

FORD—Roadster; good condition; cheap. 2339 Montgomery st.

DODGE—Roadster, $210 cash. 717 N. Spring. No dealers.

DODGE—Roadster, Ford chassis. Sunday. 4334 Ashland.

DODGE—Roadster; like new; cheap. 3324A Salena.

DODGE—1920 roadster; wire wheels, 1 extra barrel lamp, plenty of extras; sacrifice; looks like new; ask for Hinmiar, Kuhs Buick Co., 2837 N. Grand. Lindell 2900, Central 4200. (c)

Dodge Roadster

1920; run only 7000 miles; original brilliant enamel finish; excellent mechanically; a real used car value; small cash payment; balance 12 months. HUBER MOTOR CAR CO., 2601 Locust st. Open Sunday and evenings. (c)

DODGE ROADSTER

$150 down buys this beautiful Dodge roadster; looks and operates like new; has five practically new tires. Why pay $925 for new one when you can buy this one for $395? $150 down, balance 12 months to pay; no interest or brokerage. OLIVE MOTOR CO., 2910 Washington. Open evenings and Sundays. (c7)

ESSEX—Roadster. Call 3214A Gustine.

ESSEX—Roadster, 1921; overhauled and repainted; will sacrifice for quick sale. Call Sunday, 3118 Locust st.

ESSEX—Roadster; 1920 model; new paint, top and seat covers; also panel glass winter curtains; 6 good cord tires; motor fine condition; car priced to sell. G. K. Meeks, 3333 Lindell Bl. (c)

FORD—Speedster; $85. 4333 Olive. (c)

FORD—Roadster; 1922 model; runs like new. 3118 Locust st.

FORD—Speedster; A1 condition; $150. 3518 Olive st., rear.

FORD—1921 roadster; excellent shape; cheap, trade, terms. 2506 S. Jefferson.

FORD—Late roadster; looks like a new one; $135; terms. 2506 S. Jefferson.

FORD—Speedster; new body, new tires; cheap; $120. 3001 S. Jefferson. (c)

FORD; runabouts, in good shape; bargains. 7415 Manchester. (c)

FORD—Roadster, 1918 model; $115. 2315 Broadway. (c)

FORD—Speedster; classy; $100; open Sunday 1909 Chestnut st. (c)

FORD—Speedster, sport body; sure classy and cheap; easy terms. 3319 Easton. (c)

FORDS—ROADSTERS; terms, trade. Moshier Motor Sales, 2320 S. Jefferson.

FORD—Roadster; good condition, $150. Call 4722 Vernon.

FORD—Roadster, 1916; fine condition; good tires. 3036 Wells av. Forest 3870J.

FORDS—3 roadsters 1918 to 1922 models; bargains; terms. 523 N. Vandeventer. (c)

FORD—Roadster; new paint, good tires, mechanically perfect. 2840 Lafayette.

FORD—Roadster, 1920; $225; $100 less, down; trade. Morgan's gar. 2240 Olive.

FORD—Roadster; also one touring; good condition; good tires, $55 down. MISSOURI, 2901 Olive. (c)

FORD—Speedster; late 1921; good condition. Ask for Frank Boushon. 6142 Plymouth

FORD—Roadster, 1920; good condition; good tires; runs like new; only $135. 1510 Morgan.

FORD—Roadster; runs good; $135. 4333 Olive. (c)

FORD—Roadster; in good condition. Apply 3118 Locust st.

FORD—Roadster; 1920; good condition. $700. 1900 Chestnut st. (c59)

FORD—Speedster body; cheap. 4255 Mercantile.

FORD—Roadster; 1920; starter; $175, $75 down. Morris, 214-16 N. 21st.

FORD—Runabout, 1920; black; $95. Bilgers Motor So., 2820 N. Grand. (c)

FORD—Roadster, 1921; $100 extras; new top; $250. 5520 W. Florissant. (c)

FORD—Roadster, 1920 model; good condition; bargain leaving city. 1331 Biddle.

FORD—Speedster; worth $250; sacrifice, $125; terms. Bell, Kirkwood 219W. (c)

FORD—Roadster, wire wheels; good tires; bargain at $95. 1516 Locust st.

FORD—10 roadsters; real bargains; easy terms; trade. 5816 Easton. (c)

FORD—Roadster, 1918; extra good order; good rubber; only $125. 1232 S. 7th. (62)

FORD—Roadster, '21; starter, etc.; good shape throughout; real bargain $230; terms. 4949 Delmar bl. Dann. (c7)

FORD—Roadster, 1918; parking lamp, dash lights, shock absorbers, demountable top; $165, $65 down. Morris, 214-16 N. 21st.

FORD—Roadster; in fine condition; give trial; bargain. 3418 Bell av. Lindell 5326R.

FORD—Roadster; perfect order; cash, or trade for Harley motor cycle. Sunday before 1 p. m. Plunkett, 1232 S. 6th st.

FORD—Roadsters, $100 to $250 cash, trade or terms; open Sundays and evenings. See Mr. Tobey, Carondelet Motor Co., 3867 S. Grand.

FORD—Beautiful 1918 roadster; shock absorbers; new tires; everything, $88. Motorist, 1834 Locust st.

FORD—Roadster, 1920, starter, demountables, shock absorbers; $200. 3146 Lotus. (c3)

FORD—Speedster; special body; top and windshield; fine condition; $160. 2541 Semple. (c)

FORD—Roadster, 1921, splendid condition; good tires; only $95 down. Open evenings. MISSOURI, 2901 Olive. (c62)

FORD—Roadster; late 1920; price $170; perfect; terms; private party. 3069 Easton.

FORD—1917 roadster; good running condition; good tires; $100 in cash; no dealers. Forest 8387R.

FORD—Roadster, 1920, in good condition; small down payment, balance 10 months. 1794 Olive. (7)

FORD—Speedster, 1920, electric starter, electric lights, accessories; sacrifice $295. 3852 Lindell.

FORD—Roadster; good condition; starter, demountables, shock absorbers, etc.; cheap. 3515 Wilmeldale av.

FORD—Speedster; good condition; demountables; $125; open Sunday morning. 2313 Wells.

FORD—Roadster, 1920; excellent condition; fully equipped; must sell; $235. 5341 Wells.

FORD SPEEDSTER—Classiest body in town; wire wheels. Mitchell-Tiemann Auto Co., 3932 Olive st. Lindell 2744.

FORD—Roadster; also one touring; good condition; good tires, $55 down. MISSOURI, 2901 Olive. (c60)

FORD—Speedster; late 1921; good condition. Ask for Frank Boushon. 6142 Plymouth

FORD—Roadster, 1920; good condition; good tires, $55 down. MISSOURI, 2901 Olive. (c)

FORD—Roadster; late 1921; good condition. Ask for Frank Boushon. 6142 Plymouth

FORD—Roadster, 1920; good condition; good tires; runs like new; only $135. 1510 Morgan.

FORD—Roadster; runs good; $135. 4333 Olive. (c)

FORD—Roadster; in good condition. Apply 3118 Locust st.

FORD—Roadster; 1920; good condition. $700. 1900 Chestnut st. (c59)

FORD—Speedster body; cheap. 4255 Mercantile.

FORD—Roadster; 1920; starter; $175, $75 down. Morris, 214-16 N. 21st.

FORD—Runabout, 1920; black; $95. Bilgers Motor So., 2820 N. Grand. (c)

FORD—Roadster, 1921; $100 extras; new top; $250. 5520 W. Florissant. (c)

FORD—Roadster, 1920 model; good condition; bargain leaving city. 1331 Biddle.

FORD—Speedster; worth $250; sacrifice, $125; terms. Bell, Kirkwood 219W. (c)

FORD—Roadster, wire wheels; good tires; bargain at $95. 1516 Locust st.

FORD—10 roadsters; real bargains; easy terms; trade. 5816 Easton. (c)

FORD—Roadster, 1918; extra good order; good rubber; only $125. 1232 S. 7th. (62)

FORD—Roadster, '21; starter, etc.; good shape throughout; real bargain $230; terms. 4949 Delmar bl. Dann. (c7)

FORD—Roadster, 1918; parking lamp, dash lights, shock absorbers, demountable top; $165, $65 down. Morris, 214-16 N. 21st.

FORD—Roadster; in fine condition; give trial; bargain. 3418 Bell av. Lindell 5326R.

FORD—Roadster; perfect order; cash, or trade for Harley motor cycle. Sunday before 1 p. m. Plunkett, 1232 S. 6th st.

FORD—Roadsters, $100 to $250 cash, trade or terms; open Sundays and evenings. See Mr. Tobey, Carondelet Motor Co., 3867 S. Grand.

FORD—Beautiful 1918 roadster; shock absorbers; new tires; everything, $88. Motorist, 1834 Locust st.

FORD—Roadster, 1920, starter, demountables, shock absorbers; $200. 3146 Lotus. (c3)

FORD—Speedster; special body; top and windshield; fine condition; $160. 2541 Semple. (c)

FORD—Roadster, 1921, splendid condition; good tires; only $95 down. Open evenings. MISSOURI, 2901 Olive. (c62)

FORD—Roadster; late 1920; price $170; perfect; terms; private party. 3069 Easton.

FORD—1917 roadster; good running condition; good tires; $100 in cash; no dealers. Forest 8387R.

FORD—Roadster, 1920, in good condition; small down payment, balance 10 months. 1794 Olive. (7)

FORD—Speedster, 1920, electric starter, electric lights, accessories; sacrifice $295. 3852 Lindell.

FORD—Roadster; good condition; starter, demountables, shock absorbers, etc.; cheap. 3515 Wilmeldale av.

FORD—Speedster; good condition; demountables; $125; open Sunday morning. 2313 Wells.

FORD—Roadster, 1920; excellent condition; fully equipped; must sell; $235. 5341 Wells.

FORD SPEEDSTER—Classiest body in town; wire wheels. Mitchell-Tiemann Auto Co., 3932 Olive st. Lindell 2744.

FORD—Roadster; also one touring; good condition; good tires, $55 down. MISSOURI, 2901 Olive. (c60)

FORD—Speed

AUTOMOBILES

Touring Cars For Sale

FORD—Touring; model 18; $135. Hodiamont car, 6421 Hamburger.

FORD—1921 touring; new style; cheap, trade, terms. 2906 S. Jefferson. (c7)

FORD—Touring; motor perfect; Hasslers and new Kelly tires; $135. 2506 S. Jefferson.

FORD—Attractive, and many extras; bargain for cash. 4380 Olive. (c)

FORD—1921 touring; open Sundays. Clarke Motor Co., 1123 Pine st. (c)

FORD—Touring; starter, demountables; extras; $265. 1801A N. Taylor.

FORD—Touring, '22 model; extras; like new; cheap for cash. 3954 Page bl.

FORD—Touring car. 4958A Easton. Hoeffner.

FORD—Touring; good tires; A1; cheap to-day. 3121 Olive st.

FORD—Touring car; late model; starter tire, $285. 3029 S. Jefferson. (c)

FORD—Touring car; late model; no dealers.

FORD—Touring; 1917; A1 condition; $135. 316 S. 12th; Sunday morning. (c)

FORD—Touring, 1921; in fine condition; cheap. Box P-419, Post-Dispatch. (c)

FORD—1920 touring; fully equipped; good as new. 1239 N. Garrison.

FORD—1920 touring; good condition. 1411 North Market.

FORD—Touring car; your own price. Call after 10 o'clock. 4046 Laclede.

FORD—Touring; late 1921; many extras; $385; terms easy. 3516 Easton. (c)

FORD—10 touring cars and roadsters; sacrifice; easy terms, trade. 3516 Easton. (c)

FORD—Touring car; Universal body; cheap. 2709 Glasgow av.

FORD—Touring; fine condition; new top and tires; bargain. 2232 Ohio.

FORD—Touring; fives; some with starters; $70 up; terms, trade. 3319 Easton. (c)

FORD—Touring, $100; open Sunday. 1909 Chestnut. (c)

FORD—Touring car, brand-new, 1923 model; latest body; terms. 3114 Cass.

FORD—Touring; self starter, in good condition. Apply 1233 Franklin.

FORD—Touring, 1918; a real buy at $150, easy terms. MEPHAM, 2814 Locust. (c)

FORD—Touring, $150; fine condition. 2315 S. Broadway.

FORD—Touring; good condition; $150. 2906 Cass, Calvary 6808.

FORD—Touring, 1921; excellent condition; used tires; $275; terms. 3713 Cass. (c)

FORD—Touring, 1918; good motor; $125; terms. 3713 Cass.

FORD—Touring; side chassis; good running condition; $100 to $140. 1433 N. Sarah.

FORD—Touring; starter, demountables; locks; cheap, or exchange for truck. 4304 Lotus.

FORD—Touring, 1915; an excellent car; in excellent condition; $150; cash only. 4166 Olive.

FORD—Touring; $100 up; cash or terms. Hermann Auto Co., 3932 Olive st. Lindell 2741.

FORD—Touring, 1919; new top, new rubber, cheap. 357 N. Boyle. Call Sunday or Monday.

FORD—Touring 1920 model; starter and extras; lock steering wheel; good rubber; cheap for cash. 5217 Wells.

FORD—Touring, 1918 model; 5 new tires; one-man top; first-class condition; $160. Call 4719 Minnesota.

FORD—15 touring, 1919; two 1922, $87 per week; one all guaranteed. Maxwell Sros. 4106 Olive. (c)

FORD—Touring, 1920; good running condition; bargain on lot at 22d and Washington. (c1)

FORD—Touring; 1918; demountables, Yale lock, 5 tires, extras; $135. 1740 Dolman.

FORD—Touring, 1922 model; beautiful car; terms; 90 days' guarantee; real bargain; reasonable terms. 3112 Cass. (c)

FORD—Touring, 1921, with starter, $285; 1918, new top and overhauled; $180; terms. 3506W Easton. (c9)

FORD—Touring; late model; self-starter and demountables; cheap; trade; terms. 1312 Arsenal. (c)

FORD—Touring, 1920; starter, demountables; trade; terms. MONARCH MOTOR CAR CO., 1312 S. Grand. (c)

FORD—1920; starter, demountables; good tires and extras; $375. 6224 S. Kingshighway.

FORD—Touring, self-starter, lock-steering; new tires, 2 bumpers, etc.; good condition; good buy. 1720 Carr.

FORD—Touring, 1921 model; practically new; a real bargain; terms, trade. 523 Vandeventer; open evenings. (c)

FORD—Touring, 1922; Hasslers, large shells, barrel lights, $375; terms. 3713 Cass. (c)

FORD—Touring, cord tires, all models; demountables; $130; terms; residence, 3611 Cass. (c)

FORD—1921 touring; like new; starter and demountables; Hasslers and several extras; must sell. 1516 Locust st. (c)

FORD—Touring, 1921; like new; starter; demountables; $245; terms; residence, 3611 Cass.

FORD—Touring cars; must sell immediately; real bargains while they last; with or without starter; terms, trade. 2620 Olive.

FORD—Touring, good condition, extras; demonstrate, 4 or 5 o'clock. 4432A Maffitt av.

FORD—Touring, late 20; starter; fine condition; $250; big bargain. 3938 Cote Brilliante.

FORD—Touring; starter, demountables; Hassler, Detroit top, like new; 10 months old; price $355. 4707 Hammett pl. (c)

FORD—Touring, 1922 model; run 700 miles; starter, demountables; $425; a real buy. 2115 S. Broadway.

FORD—Touring car; $100. FLINT MOTOR CAR CO., 4714 DELMAR BLVD. (c37)

FORD—Touring; excellent condition; cheap; Sunday afternoon. Mr. Jansen. 2929A Ohio.

FORD—Touring, 1921; only run 1200 miles; fully equipped; cheap. Riverside 143M.

FORD—Touring, 1920; good motor; starter, demountables; Hasslers; new rubber; new tarpaulin. 2250 Indiana, rear.

FORD—Touring, 1921; good looking car; excellent condition; $290; cash or terms. 4166 Olive. (c)

FORD—Touring, 1915; an excellent car; in excellent condition; $130; cash only. 4166 Olive. (c)

FORD—Touring; $100 up; cash or terms. Hermann Auto Co., 3932 Olive st. Lindell 2741.

FORD—Touring, 1919; new top, new rubber, cheap. 357 N. Boyle. Call Sunday or Monday.

FORD—Touring 1920 model; starter and extras; lock steering wheel; good rubber; cheap for cash. 5217 Wells.

FORD—Touring, 1918 model; 5 new tires; one-man top; first-class condition; $160. Call 4719 Minnesota.

FORD—15 touring, 1919; two 1922, $87 per week; one all guaranteed. Maxwell Sros. 4106 Olive. (c)

FORD—Touring, 1920; good running condition; bargain on lot at 22d and Washington. (c1)

FORD—Touring; 1918; demountables, Yale lock, 5 tires, extras; $135. 1740 Dolman.

FORD—Touring, 1922 model; beautiful car; terms; 90 days' guarantee; real bargain; reasonable terms. 3112 Cass. (c)

FORD—Touring, 1921;

-:- AUTOMOBILES -:-

Automobiles For Sale—Miscellaneous

Cadillac

Exchange Car Department

New Location

3015 Locust St.

BOMONT 3080

Our Exchange Car Policy

Every car priced in plain figures at absolutely the lowest figure for which we will sell it.

It would be foolish to ignore the fact that in the past there has been some "jockeying" in the price of exchange cars, resulting to the disadvantage of the average customer.

From now on our Exchange Car Department will be positively ONE PRICE, just as our New Car Department has always been one price. Also every exchange car, unless otherwise stated, will be sold under the guarantee that it may be returned at the end of seven days if unsatisfactory and money refunded.

The Result: 1st—Every customer is guaranteed satisfaction.

2d—Every customer knows he is making his purchase at the lowest price at which he or anyone else can buy the car.

We believe ours is the finest, cleanest and lowest priced exchange car stock in the city. We believe we can offer values far better than can be found in new cars at the same prices.

COME IN AND LOOK THEM OVER

1921 PACKARD 6 SEDAN

Just repainted and renickeled; splendid mechanical condition; 5 cord tires.

Price $2200

1921 STEARNS TOURING

Small car; low mileage; exceptionally good condition throughout.

Price $1250

1919 STUDEBAKER TOUR.

Equipped with Rex top; also touring top; just repainted; splendid mechanical condition; exceptional value.

Price $650

1921 HUDSON SPEEDSTER

Five practically new cord tires; seat covers, bumper, motormeter, etc.

Price $950

PACKARD 2ND SERIES TWIN

Four-passenger roadster; very fine condition throughout. Offers asked on this one.

1920 WINTON TOURING

A1 condition throughout; 5 cord tires; fully equipped.

Price $900

1919 FRANKLIN TOURING

Overhauled; excellent paint; upholstery and top good; economical to operate.

Price $900

1916 PEERLESS ROAD'R

Lots of service in this one. A real buy at our price.

1921 PACKARD TWIN 6

A1 condition throughout; 6 cord tires; price, $1750.

1922 WILLS SAINTE CLAIRE

Roadster; low mileage; practically new; a real buy.

CADILLACS

Closed and open at reasonable prices.

Demonstration freely given.

Terms to responsible parties without additional cost other than nominal interest on notes covering unpaid balance.

Cadillac

3015 Locust St.

Tele-phone, Bomont 3080.

Automobiles For Sale—Miscellaneous

Removal Sale

Due to the onrushing business of Maxwell and Chalmers cars, we have outgrown our present spacious building and are forced to move our Exchange Car Department to 3029-31 Olive street. Realizing that we will be cramped for room, we are offering to the public the opportunity to take advantage of one of the most sensational used car sales in the history of automobiles. You may come in and select any car we have at almost your own price. Prices range from $65.00 to $1500.00, with a small payment down and the balance in monthly installments. We feel sure that if you will spend a few minutes with us in looking over this wonderful line of used cars, it will not take you long to decide on buying a car. Although you may not be quite ready for it at the present time, you will buy it for the future. We have any make and model you may desire.

Open Every Evening and Sundays

Ward Motor Co.

Incorporated.

3016-18 Locust St. — 3029-31 Olive

Bomont 2461—Central 7205

USED CAR VALUES

The lot at 3000 Locust street is the home of used car value. These cars are of the highest standard in automotive production. They are in very good condition—good paint and good tires. Also priced to sell. It is a pleasure to drive a good automobile. We take great pride in being so situated to offer to the public such values in the various models.

Ford Roadsters	Buick Coupe
Ford Touring	Nash Sport
Ford Sedan	Reo Touring
Page Touring	Buick Roadsters
Jeffery Chummy	Paterson Touring
Hudson Cabriolet	Nash Touring

Nash Sport Demonstrators

The above cars range in price from $150 to $850. Cash or time. Open Sunday.

SOUTHWEST NASH CO.,

3000 Locust Street.

USED CAR BARGAINS (?)

When is a used-car bargain not a bargain? When the used car proves to be unreliable. Our used cars must be reliable before we turn them over to the purchaser. Our expert mechanics make them so, and our reputation is behind them. Our stock includes all models in the following makes:

LINCOLN	STEARNS	JORDAN
PACKARD	HUDSON	CHALMERS
LOCOMOBILE	STUTZ	VELIE
CADILLAC	STEPHENS	HUP
DORRIS	NASH	CHANDLER

COME IN AND LOOK THEM OVER. YOU DON'T HAVE TO BUY, BUT IF YOU DO YOU WILL BUY A RELIABLE CAR, AND WHY BUY ANY OTHER KIND?

McNIECE-HILL MOTOR CO.

WILLS SAINTE CLAIRE DISTRIBUTORS

5189 DELMAR BL.

Open Evenings Until 9:30, Sundays Until Noon.

STOP! LOOK! READ!

100 Autos Wanted

We bought 65 cars this month, and we're still running short. Don't sacrifice your car before getting our price. We are the largest buyers in the State. Anything from Fords to Pierce-Arrows. Pay $75.00 to $2000. Call, phone or write today.

Yahlem Motor Co., Inc.

1035 N. GRAND — Open Evenings and Sunday

DEMONSTRATORS FOR SALE

PAIGE—1922—STEARNS

We are selling our demonstrators at a very attractive price. Open and closed models, 6 and 7 passenger.

NEWELL MOTOR CAR CO.

Bomont 2800. 2621 LOCUST ST. Central 2775.

Open Sundays and Evenings.

Trucks For Sale

TRAFFIC TRUCKS

REMANUFACTURED.

Same as new, with a 90-DAY GUARANTEE. They have new cabs and bodies of all styles. Sold with NO DOWN PAYMENT. Just the INSURANCE and FINANCIAL CHARGE. Drive 'em away. Twelve months to pay.

TRAFFIC MOTOR TRUCK CORP., 3200 N. Second st. (c7)

TRACTORS—New; for farm use; $1250; note; terms or trade. Schotten-Vickers, Inc., 5639 E. Broadway; Riverside 2081. (c6)

Trucks For Sale

TRUCK—One-ton Stearns truck, cheap; call Hunley, 4014 Lucinda.

TRUCKS—2¼-ton dump trucks; good condition; cheap. Bergen's, Delmar 1134J.

TRUCK—4x12 six-foot stake body; good condition; reasonable. 5034 M'Nair av.

TRUCKS—4-ton, worm drive; A1 condition; cheap; $700. 4662 Delmar bl. (c)

TRUCKS—¾ M. G. steel; good condition; suitable for coal haulers. Apply 20934 Market.

TRUCK—Continental motor, worm drive with steady coal haulers; residence, 2240 Locust.

Automobiles For Sale—Miscellaneous

Johnson AUTOMOBILE COMPANY Ford DEALER

SEE OUR USED FORD BARGAINS.

3667 Olive St., Near Grand

OPEN EVENINGS AND SUNDAYS. (c32)

USED CAR BARGAINS

An opportunity to buy a good used car at a small price. We have the following cars in A1 shape: Hudson speedster, 1921; Hudson coupe, 1920; Hudson sedan, 1920; Essex touring, 1920; Essex cab, 1921; Ford coupe, 1921; Ford sedan, 1920, and many others to select from. All these cars guaranteed.

Diesing Motor Sales Co.

3029-31 Laclede.

Lindell 795, Delmar 600.

Authorized Dealers for Hudson and Essex.

Automobiles For Sale—Miscellaneous

Dump Trucks

Suitable for coal and material hauling; ready to run.

EXPRESS SERVICE

2-ton Packard.
2-ton Federal.
¾-ton White.
1-ton G. M. C.
½-ton Dodge.

THE WHITE COMPANY,

4151 Forest Park Bl.

Automobiles For Sale—Miscellaneous

AUTOMOBILES—Bargains in good used cars, tubes and rims. 4932 Easton.

AUTO—1920, light six; tires new; several extras; run 7,000 miles; positively will be sold to highest bidder today; make an offer; you may get this high-grade car at your price. 4103 Enright. (c)

BUICK 6—Good running condition; cheap for quick sale, $200. Brownie, 3132 Park.

CHANDLER—1921, in good condition; bargain, 3200 St. Vincent. (1)

FORD—Touring, 4 cars; also sedans, coupes and roadsters; terms. Big Four Auto Co., Chevrolet Dealers, 6264 S. Jefferson. (c8)

FORD—19 touring, roadsters, coupes, sedans; trade, terms. Andy Lehr, 3611 Cass. (2)

OVERLAND 6—Red Seal Continental motor; runs, looks like new; $265. Ford touring; new top, thoroughly overhauled; seat covers; good tires. Allen touring, 1918; worth $300; sale price $166. Ford chassis, overhauled, runs like new; sale price $75. Ford worm drive, 1920, pneumatic tires; new paint, stake body, with cab, $795. Ford roadster body, $12. Trade anything. Terms. Open evenings and Sunday. 3633 Chouteau. (1)

AUTOMOBILES—Make us an offer on any of the following cars: Overlands, model 90, 85-6; Chevrolet roadster and touring, 1921; Maxwell touring, King 8 touring, Davis 6 touring, Dodge touring, Chevrolet truck, Scripps-Booth roadster; cash, trade or terms. Open Sundays and evenings. See Mr. Tobey, Carondelet Motor Co. (c44)

WE have on hand a number of good used cars of different makes, including Commerce, Hudson, Overland, Chevrolet, Davis, Dodge, King 8, Maxwell and others; will sell or trade on Fords; cash or terms. Open evenings. See Mr. Tobey, Carondelet Motor Co., 3867 S. Grand. (c44)

VERY SMALL PAYMENTS WILL BUY 1920 Ford touring; 1921 Hudson touring; 1921 Velie coupe; 1919 Oldsmobile chummy; 1918 Lexington, 5-passenger; 1919 Hupmobile touring; many others; if you want them MISSOURI MOTOR SALES CO., 5130 Delmar. (c)

HUDSON—Sport, 1921, $1095. Repainted and new cord tires. (c)

MAXWELL—1922; must sacrifice; can't meet payments; terms or cash. 4212 College.

SELLING OUT.

2 Ford chassis, Ford touring, Chalmers 7-passenger touring, Overland touring, Oldsmobile 8, Essex, Hudson 6 roadster. Sell at your price. CASS AUTO REPAIR, 1400 Cass. Tyler 847.

USED CARS

Autos; big line of autos and trucks. Ford sedan, good as new, $225; Cole 8, 7-passenger, $600; Willys-Knight sedan, 1920 model, $1,000; large stock of cars from $10 up. 1008 Dillon st., cor. 15th and Chouteau. (c)

KOHLER-SPEER MOTOR CO.

WEST END STUDEBAKER DISTRIBUTERS

Phone 5637 DELMAR.

Studebaker Big 6 4-passenger touring; Dodge roadster, like new; Buick 6 roadster; Chevrolet touring; Dodge 1918 touring, cheap; Chandler 1920 4-passenger sport. Terms if desired. (c)

1920-1921 FORDS

Sedans, Coupes and Roadsters

These have all been out in the mechanical condition and have been painted so they look like new. Our prices are right. You will buy if you see one of these cars. We will give terms to suit. Open evenings.

WEBER MOTOR CAR COMPANY

18th and Locust Sts.

Bomont 41. (c62)

WE HAVE

AT THE PRESENT TIME A LIMITED AMOUNT OF

Oldsmobile Tourings and Roadsters

In the 4, 6 and 8 cylinder models; all have been rebuilt and repainted and are fully guaranteed; ranging in price from $350.00 to $900.00; now is the time to secure a rebuilt Oldsmobile at a wonderful price-saving, and you are sure of every dollar's value. Please come in at once and make your selection, as they won't last long at these prices.

DE LUXE AUTOMOBILE CO.,

3101-03 Olive St.

Bomont 2811X. Central 380.

Open Sunday and Evenings.

Used Car Bargains

LOWEST PRICES IN ST. LOUIS.

1921 Overland 4 Touring.
1919 Oakland 6 Touring.
Scripps-Booth 6 Tourine.
1919 Dodge Touring.
1920 Studebaker Special 6 Touring.
1920 Dodge Touring.
1920 Templar Tourine.
1920 Westcott Sedan.
1920 Studebaker Special 6 Coupe.
1919 Jordan Coupe.
1920 Chandler Chummy.
1921 Studebaker Big 6 Touring.
1921 Ford Roadster.
1921 Ford Coupe.
1920 Buick Roadster.
1920 Chevrolet Roadster.
1921 Oldsmobile 6 Touring.
1919 Studebaker Light 6 Sedan.
1920 Haynes Touring.
1919 Willys-Knight Touring.
1919 Overland Touring.
1919 Nash Roadster.
1920 Maxwell Touring.
1920 Liberty Roadster.

We have 50 OTHER USED CARS from which you can make a selection. These cars have all been through our factory shop and have been put in splendid serviceable condition, and they will please you. See them before you buy. The lowest prices you ever heard of. Terms if desired.

WEBER MOTOR CAR COMPANY.

18th and Locust Sts.

Bomont 41. (c7)

Discount Sale Another 10%

The following cars, as they are listed, less 10%, are very exceptional values.

Bring your mechanic, take a ride in one of them, and be convinced.

We have many others not listed that are just as good.

Model A	Chandler Touring	$ 350
Model B	Chandler Touring	450
Model C	Chandler Roadster	650
Model C	Chandler Touring	750
Model C	Chandler Sedan	950
Model D	Chandler Touring	900
Model D	Chandler Touring	950
Model E	Chandler Sedan	1,300
35-A	Chalmers Touring	500
1919	Chalmers Sedan	750
1920	Cleveland Touring	600
1919	Olds 6 Coupe	750
1918	Paige Touring	350
1919	Whippet-Knight Tourine	600

Lewis Automobile Co.,

I. D. Perry Lewis, Pres.

10 Years in Business.

USED CAR DEPARTMENT

2229 Locust St.

Easy Terms. Bomont 3077.

OPEN SUNDAYS AND EVENINGS.

Automobiles For Sale—Miscellaneous

Dodge Brothers

REBUILT CARS

Ready for Delivery

1921 Sedan.
1919 Coupe; 4-pass.
1920 Coupe; 4-pass.
1922 Touring car.
1918 Screen Body Delivery.
1919 Screen Body Delivery.
1920 Screen Body Delivery.
1920 Panel Body Delivery.

COME AND LOOK THEM OVER AND HAVE A DEMONSTRATION.

Tate Motor Co., Inc.

3041-43 LOCUST ST.

PACKARD

A Safe Place to Buy a USED CAR

Packard Single-Six sedan. This car has just been received from the original owner, and is in A1 shape. 1916-in-a-heelbase Single-Six Sedan, been driven only 5000 miles and is, of course, in fine condition throughout. This sedan is sold with a 5-day Motor Car Guarantee and is an opportunity for you to get an almost new Single-Six Sedan at a great saving. $2750.00.

1919 Franklin touring. This car is in exceptionally good condition throughout; has new tires, wire wheels, and is a bargain at our price, $800.00.

Sterns 4-cylinder 7-passenger town car limousine. This is the popular 4-cylinder Knight Model with a stylish town car limousine body in the very best of condition. This high-class car can be purchased for $750.00.

Packard Twin-Six 7-passenger touring. This is one of our series 2 Twin-Six cars, and it is just out of our shops. Paint, upholstery and tires are new, and car is ready for immediate service. This popular model we offer at $1250.00.

Packard Single-Six touring. This car has been driven only 4000 miles and is like new in every respect. The original owner has just turned this car in to us in trade for a Twin-Six sedan. We advise an early inspection of this car, as the price is only $1,850.00.

WE HAVE AN ASSORTMENT OF USED CARS RANGING IN PRICE FROM $200 TO $1000.

TRADE OR TERMS.

Packard Motor Car Company of Missouri

2201 Locust St.

Bomont 900. Central 2200.

RECONDITIONED

CARS

AT LOW PRICES

The automobiles listed below have been taken in as part payment on Paige and Stearns cars.

We will be glad to give you the name of the former owner.

Dodge 1920 Coupe, 4-passenger.
Paige Coupe, 1921.
Hupmobile Touring, 1921.
Studebaker Light 6, 1921.
Buick Roadster, 1920.
Cole, 7-pass., 1920, with California top, wire wheels and extra equipment.
Hudson Super-Six Sedan, 1917.
Chevrolet, Baby Grand, 5-passenger, 1921.
Cadillac 55, 7-passenger.
Hupmobile, 7-passenger.
Overland Coupe, 1917.
Ford Coupe, 1922.
Ford Touring, 1922.
Ford Touring, 1921.
Oakland Touring, 1920.
Paige, 5-pass., Glennbrook, 1921.
Stearns Coupe, 1917.
Stearns, 5-passenger, 1919.
Stearns, 7-passenger, 1921.
Cleveland Sedan, 1918.
Velie Sedan, 1918.
Maxwell, 5-passenger, 1920.
Dodge, 5-passenger, 1920.

Newell Motor Car Co.

2671 Locust St.

Bomont 2800. Central 2775.

Open Sundays and Evenings.

Chassis For Sale

CHASSIS—Ford; runs good; $65; truck body, $25. 4243W Natural Bridge.

FORD 1920 CHASSIS—1922 model; run very little; reduce. 4918 Northrupt.

FORD CHASSIS—$80. Grafe, 3878 S. Broadway and Wisconsin.

FORD CHASSIS—2; $60, $70 each; drive them home. 3845 Easton av.

FORD CHASSIS—In fine condition; good motor, $90; big bargain. 2N10 Burd.

FORD chassis, $85 to $175; unusual bargains; terms; open evenings and Sundays. Sterling, 2382 S. Jefferson av. (c)

FORD—Light chassis; stake body; one year in service; excellent condition; $250 cash or terms. 4106 Olive st. (c)

Chassis For Sale

FORD CHASSIS—$75 to $200; cash, trade or terms; open Sundays and evenings. See Mr. Tobey, Carondelet Motor Co., 3867 S. Grand. (c44)

FORD CHASSIS—Late 1919 model; starter block, 29x3½ tires all around; motor perfect; big bargain. Ayres, authorized Ford dealers, 1419 N. Kings highway. (c)

FORD CHASSIS—1921; starter; demountable; good tires; mechanically good; $700. N. 14th. Central 4054. Tyler 729. Monday.

FORD—Chassis, ½ and 1-ton, $75 to $250 cash, trade or terms. Open Sundays and evenings. See Mr. Tobey, Carondelet Motor Co. (c44)

FORD—Chassis; 1921; in first-class running condition; $145. Mendenhall, Ford Dealers, 2213 Locust st. Open evenings. (c)

FORD CHASSIS—Only $85; in good running order. Tevis Motor Co., authorized Ford and Lincoln dealer, 3003 Locust. Open evenings and Sunday. (c)

Bodies Wanted

BODY Wtd.—Sedan or coupe, for Ford, 1r. Cord, 901 Victoria Bldg.

COUPE BODY Wtd.—Ford; give full particulars and price. Box F-97, Post-Dis.

FORD TRUCK BODY Wtd.—Will trade or sell Ford touring body; good condition. 4079 Natural Bridge.

FORD SEDAN BODY—Brand-new paint; 6 tires; in good condition; $275. Box F-101, Post-Dispatch.

SEDAN BODY Wtd.—To buy, for Hudson car; will buy outright or exchange for touring car body and pay cash difference. Write or phone. Wolf Department Store, Valley Park, Mo.

Bodies For Sale

AUTO BODY—Half ton oak delivery body; cheap. Call Cabany 3747J. 7409 Sutherland.

BODY—Ford touring; $30 cash. 417 S. Main st. Call Monday.

BODY—Top delivery body; open sides; $20; Chevrolet. Lafayette. 1811.

BODY—also on truck; body for Ford roadster, 4220 West Page.

CAB—For Ford truck; nice finish cab; ½ price. 1239 N. Garrison.

COUPE BODY—Ford; brand-new. 3118 Locust.

COUPE BODY—Beautiful, for large chassis. 3309 Washington. (c7)

DELIVERY BODY—Ford, half ton, with cab; $55. 3928 Cote Brilliante. (c)

COUPE BODY—Ford, 1921, exchange truck body; Dodge; $475. 1911 Lafayette.

DUMP BODY—5-yard steel dump, body and hydraulic hoist. Central 51. Tyler 447.

FORD BODIES—Touring car and roadster; new. 3134 Olive. (c)

FORD—Touring bodies, with winter cloth; Motor Service Co., 715 N. Spring. (c)

FORD PANEL BODIES—10; real bargains; $10 up; trade. 2620 Olive st.

FORD BODIES—Late coupes and sedans; cheap. M. Hartman, 2506 S. Jefferson.

FORD TOURING BODY—Line new; bargain; trade. Residence, 1740 Dolman.

FORD ROADSTER BODY—Late model; $ 50. 2466 Lafayette.

FORD COUPE BODY—Brand-new, late style; trade. 2506 S. Jefferson.

FORD SPEEDSTER BODIES—Best in town for the money; with or without top and windshield; trade. 2620 Olive.

FORD BODIES Wtd.—Touring and roadster; also business bodies; ready cash. Kennedy Auto Body Co., 1001 Market, 12th st., opposite city hall. (c4)

FORD BODIES—Touring and coupe and delivery bodies; cheap; cash, trade or terms. Open Sundays and evenings. See Mr. Tobey, Carondelet Motor Co. (c44)

FORD BODIES—Coupe, roadster, touring and all style short and speedster bodies; fit any model Ford; used Ford bodies taken in trade. Detroit Auto Body Co., 1001 12th st., opposite city hall. (c4)

HEARSE BODY—For use on Ford chassis; cheap. Barnett Sales Co., Inc., 2737 Olive.

ROADSTER BODY—Used Ford; also used Ford truck bodies; open Sunday morning. Barnett Sales Co., Inc., 2737 Olive st. (c)

FORD TRUCKS

HERCULES BODIES.

BARNETT SALES CO., Inc.

2737 Olive St. (c6)

FORD BODIES

New and used; select your own body from 75 different styles of hand-made oak bodies and cabs shown on ample floor. You will find here any style body your business requires. Used Fords or bodies taken in trade. Monthly payments.

DEEDS AUTO BODY CO.,

106 S. 12th st., opposite city hall. (c)

FORD BODY BARGAINS

Before buying, be sure to see the body with the many features, including sliding doors, drop windows, double reading lamps, etc. Also several styles used bodies, commercial or pleasure; bargains; terms; trade. 2620 Olive st.

50 Ford Truck Bodies Slightly Used

Any style you want; all rebuilt and refinished; either ton truck or light delivery; our assortment is largest and prices the lowest in the city; will trade pleasure bodies; easy terms. Open Sunday morning.

RIEFLING, 2315 Olive. (c62)

ROADSTER BODY—Ford; brand-new. 3118 Locust.

TOURING BODY—Ford; brand-new. 3118 Locust.

TOURING BODY—Ford; brand-new; trade your old body. 3611 Cass.

TOURING BODIES—Ford; $40 and $55; roadster body, $25; trade. 4243W Natural Bridge.

TOURING CAR BODIES — Chevrolet 1919, $29; 1917, $15; Overland 90, 1919, $20; Maxwell 1918, $20; Hupmobile touring, $40; many others. Maxwell sedan, 4106 Olive. (c)

THE CK BODY—Panel furniture, 6½x16½; 2-door. 5 S. Spring. (c)

TRUCK BODIES—10 late style Ford open and closed truck bodies; $15 up. 2306 S. Jefferson.

Tops For Sale

AUTO TOPS—Curtains made, repaired; reasonable. Fords recovered, $7.50. 4409 Evans. (c)

CAB—For Ford truck, with doors, $50. 1239 N. Garrison.

FORD TOPS RECOVERED—$8. Linlebl, 4807, 812 N. Theresa. (c69)

TOPS RECOVERED—Any make of car, $15. Lindell 4807, 812 N. Theresa. (c69)

Accessories, Parts—For Sale

ACCESSORIES—Fire sale; Ford part's, wheels, fenders, frame, motors and parts, springs, roadster body; sell at bargain. Kuhlmann Motor Sales, 3114 Cass.

ACCESSORIES—New and used Ford parts and accessories; fenders, wheels, all sizes new and used tires, radiators; Ford roadster, $185. 7781 S. Broadway.

ACCESSORIES DEALERS GET BUSY.

We have wonderful bargains for you this week: 500 spotlights at $2.35; headlight lens, 12-in. each, 75c; Fenders, $3.75 per set; rubber mats for Fords, 55c; Ford pistons, reamer and oversize, 60c; Ford fans, with blades, complete, 65c; Ford timers, complete, 60c; axle shafts, 75c; drive shafts, $1.50; blowout boots, 3½, 14c; pedal pads, 25c; tires, 30x3, 440c; nickel-plated bumper tie bands, 55c; Champion spark plugs, 15c; Vic Brizard shock absorbers, $7.75; spring bumpers for Ford, $4.50; one-piece Glimpy back, $18.50; aluminum step plates, with back curtain, tacks and tape, $2.50. Ford radiators, $7.50. Pumps, extra quality, 75c. Jacks, 35c. Ford springs, $7.25. Rear springs, $2.25. Seat covers, half price. Shock absorbers, $4.50 per set. High-grade motor oil, 35c per gallon. And Ford parts in stock at half price during this sale. We sell everything but the auto. Special prices to dealers and garagemen. National Auto Supply Co., 1004 N. Grand av. Bell phone Lindell 1581. Open Sunday a. m.

Accessores a at Price

Midsummer clearing sale; everything sacrificed; come and be convinced. 30x3½, guaranteed first tires in original wrappers, $8.95; tubes, $1; cycle mirrors, 59c; spark plugs, 15c; pedal pads, 29c; tire covers, all sizes, 79c; headlight rims, 29c; new style Ford rims, pair, 45c; barrel shape Ford headlights, $4.75 pair and your old ones in trade; natural wood demountable wheels with spares rims, $14.95 and your old ones; Van Brigain shock absorbers, set, $8.95; other shock absorbers, $2.95; parking lamps, complete with arm and bulb, 98c. Fine assortment of black, $4.95; Ford one-man top, complete, $24.50; standard set, 6-in. gal., 30x3½ clincher wheels, $2.25, and everything for the auto at a sacrifice.

NEWMAN'S, 3711 Delmar bl.

Open Sundays and evenings. Special discount to dealers. (c)

AXLES, wheels, hubs, bearings, springs for camp and commercial light trailers. Lippmann Kamprite Trailer Co., 1111 Pine. (c)

AUTO PARTS for Overland 85, Case 25, Paige 4-35, also Ford parts. Motor Service Co., 715 N. Spring. (c)

AUTO HEAD LIGHTS AND TRIMMINGS installed; best prices; new; rubber tires. KUSICK PLATING WORKS, 915 Chestnut, all work guaranteed. Main 1530, Central 43.

AUTO TRAILER—Cheap. 4821 S. Broadway.

AUTO OWNERS—Get your tires easy; take orders in spare or full time for the guaranteed Akron makes at lowest prices; no capital or experience needed; big money-making opportunity. Federal Rubber Good Co., Akron, O.

BATTERIES

New, guaranteed batteries direct from the factory. Why pay middle men's profits? All 6-volt, 11-plate batteries for Ford, Chevrolet, Saxon and Oldsmobiles, $14.50; all 6-volt, 13-plate batteries for Allens, Studebakers, Buicks, etc., $18.50; all 12-volt batteries for Dodge, Maxwell and Franklin, $23.50; all carry a written unconditional guarantee; rebuilt batteries for all cars at bargain prices; recharging any size battery, 50c; rental, 15c per day; expert repairing of starters, generators and electric system. Ford magnetos recharged, $3. If you have battery or electric troubles, see us; we are experts. POWER PLUS BATTERY MFG. CO., 4916 Natural Bridge. Colfax 1969. (c)

BATTERIES—For all makes of automobiles. 3450 Shenandoah.

BATTERY—Brand-new Dodge battery, guaranteed 1 year; a bargain at $15. 2521A Sarah st.

BATTERY BOXES—Oak; all sizes; bargains at 35c; mail orders promptly filled. McCarthy Battery Co., 1413 Chestnut st.

BATTERY—Guaranteed one year; Ford, $12.50; Dodge, $19; Buick, $25; Ford, 6-volt, 5 gallons, medium, $7; heavy, $7.50. Rainer Battery Co., 1614 S. 8th st. (c)

CAMP TRAILER—Automatic sample, was $320, never used outside of exhibit on floor; will sell cheap. Lippman Kamprite Trailer Co., 1111 Pine st. (c)

CARBURETOR—Ford, U. and J., with manifold; $7.50; good condition. 3500 Russell.

CHEVROLET PARTS in stock. Buy your parts from El-mann Auto Service, Chevrolet experts. Get our prices on Michelin cord tires. 4761 Louisiana av.; Riverside 1785.

DEEDS AUTO BODY CO.,

106 S. 12th st., opposite city hall. (c)

FORD BODY BARGAINS

Before buying, be sure to see the body with the many features, including sliding doors, drop windows, double reading lamps, etc. Also several styles used bodies, commercial or pleasure; bargains; terms; trade. 2620 Olive st.

50 Ford Truck Bodies Slightly Used

Any style you want; all rebuilt and refinished; either ton truck or light delivery; our assortment is largest and prices the lowest in the city; will trade pleasure bodies; easy terms. Open Sunday morning.

RIEFLING, 2315 Olive. (c62)

ROADSTER BODY—Ford; brand-new. 3118 Locust.

TOURING BODY—Ford; brand-new. 3118 Locust.

TOURING BODY—Ford; brand-new; trade your old body. 3611 Cass.

TOURING BODIES—Ford; $40 and $55; roadster body, $25; trade. 4243W Natural Bridge.

TOURING CAR BODIES — Chevrolet 1919, $29; 1917, $15; Overland 90, 1919, $20; Maxwell 1918, $20; Hupmobile touring, $40; many others. Maxwell sedan, 4106 Olive. (c)

THE CK BODY—Panel furniture, 6½x16½; 2-door. 5 S. Spring. (c)

TRUCK BODIES—10 late style Ford open and closed truck bodies; $15 up. 2306 S. Jefferson.

Tops For Sale

AUTO TOPS—Curtains made, repaired; reasonable. Fords recovered, $7.50. 4409 Evans. (c)

CAB—For Ford truck, with doors, $50. 1239 N. Garrison.

FORD TOPS RECOVERED—$8. Linlebl, 4807, 812 N. Theresa. (c69)

TOPS RECOVERED—Any make of car, $15. Lindell 4807, 812 N. Theresa. (c69)

Accessories, Parts—For Sale

ACCESSORIES—Fire sale; Ford part's, wheels, fenders, frame, motors and parts, springs, roadster body; sell at bargain. Kuhlmann Motor Sales, 3114 Cass.

ACCESSORIES—New and used Ford parts and accessories; fenders, wheels, all sizes new and used tires, radiators; Ford roadster, $185. 7781 S. Broadway.

ACCESSORIES DEALERS GET BUSY.

We have wonderful bargains for you this week: 500 spotlights at $2.35; headlight lens, 12-in. each, 75c; Fenders, $3.75 per set; rubber mats for Fords, 55c; Ford pistons, reamer and oversize, 60c; Ford fans, with blades, complete, 65c; Ford timers, complete, 60c; axle shafts, 75c; drive shafts, $1.50; blowout boots, 3½, 14c; pedal pads, 25c; tires, 30x3, 440c; nickel-plated bumper tie bands, 55c; Champion spark plugs, 15c; Vic Brizard shock absorbers, $7.75; spring bumpers for Ford, $4.50; one-piece Glimpy back, $18.50; aluminum step plates, with back curtain, tacks and tape, $2.50. Ford radiators, $7.50. Pumps, extra quality, 75c. Jacks, 35c. Ford springs, $7.25. Rear springs, $2.25. Seat covers, half price. Shock absorbers, $4.50 per set. High-grade motor oil, 35c per gallon. And Ford parts in stock at half price during this sale. We sell everything but the auto. Special prices to dealers and garagemen. National Auto Supply Co., 1004 N. Grand av. Bell phone Lindell 1581. Open Sunday a. m.

Accessores a at Price

Midsummer clearing sale; everything sacrificed; come and be convinced. 30x3½, guaranteed first tires in original wrappers, $8.95; tubes, $1; cycle mirrors, 59c; spark plugs, 15c; pedal pads, 29c; tire covers, all sizes, 79c; headlight rims, 29c; new style Ford rims, pair, 45c; barrel shape Ford headlights, $4.75 pair and your old ones in trade; natural wood demountable wheels with spares rims, $14.95 and your old ones; Van Brigain shock absorbers, set, $8.95; other shock absorbers, $2.95; parking lamps, complete with arm and bulb, 98c. Fine assortment of black, $4.95; Ford one-man top, complete, $24.50; standard set, 6-in. gal., 30x3½ clincher wheels, $2.25, and everything for the auto at a sacrifice.

NEWMAN'S, 3711 Delmar bl.

Open Sundays and evenings. Special discount to dealers. (c)

AXLES, wheels, hubs, bearings, springs for camp and commercial light trailers. Lippmann Kamprite Trailer Co., 1111 Pine. (c)

AUTO PARTS for Overland 85, Case 25, Paige 4-35, also Ford parts. Motor Service Co., 715 N. Spring. (c)

AUTO HEAD LIGHTS AND TRIMMINGS installed; best prices; new; rubber tires. KUSICK PLATING WORKS, 915 Chestnut, all work guaranteed. Main 1530, Central 43.

AUTO TRAILER—Cheap. 4821 S. Broadway.

AUTO OWNERS—Get your tires easy; take orders in spare or full time for the guaranteed Akron makes at lowest prices; no capital or experience needed; big money-making opportunity. Federal Rubber Good Co., Akron, O.

BATTERIES

New, guaranteed batteries direct from the factory. Why pay middle men's profits? All 6-volt, 11-plate batteries for Ford, Chevrolet, Saxon and Oldsmobiles, $14.50; all 6-volt, 13-plate batteries for Allens, Studebakers, Buicks, etc., $18.50; all 12-volt batteries for Dodge, Maxwell and Franklin, $23.50; all carry a written unconditional guarantee; rebuilt batteries for all cars at bargain prices; recharging any size battery, 50c; rental, 15c per day; expert repairing of starters, generators and electric system. Ford magnetos recharged, $3. If you have battery or electric troubles, see us; we are experts. POWER PLUS BATTERY MFG. CO., 4916 Natural Bridge. Colfax 1969. (c)

BATTERIES—For all makes of automobiles. 3450 Shenandoah.

BATTERY—Brand-new Dodge battery, guaranteed 1 year; a bargain at $15. 2521A Sarah st.

BATTERY BOXES—Oak; all sizes; bargains at 35c; mail orders promptly filled. McCarthy Battery Co., 1413 Chestnut st.

BATTERY—Guaranteed one year; Ford, $12.50; Dodge, $19; Buick, $25; Ford, 6-volt, 5 gallons, medium, $7; heavy, $7.50. Rainer Battery Co., 1614 S. 8th st. (c)

CAMP TRAILER—Automatic sample, was $320, never used outside of exhibit on floor; will sell cheap. Lippman Kamprite Trailer Co., 1111 Pine st. (c)

CARBURETOR—Ford, U. and J., with manifold; $7.50; good condition. 3500 Russell.

CHEVROLET PARTS in stock. Buy your parts from El-mann Auto Service, Chevrolet experts. Get our prices on Michelin cord tires. 4761 Louisiana av.; Riverside 1785.

DEEDS AUTO BODY CO.,

106 S. 12th st., opposite city hall. (c)

FORD BODY BARGAINS

Before buying, be sure to see the body with the many features, including sliding doors, drop windows, double reading lamps, etc. Also several styles used bodies, commercial or pleasure; bargains; terms; trade. 2620 Olive st.

50 Ford Truck Bodies Slightly Used

Any style you want; all rebuilt and refinished; either ton truck or light delivery; our assortment is largest and prices the lowest in the city; will trade pleasure bodies; easy terms. Open Sunday morning.

RIEFLING, 2315 Olive. (c62)

ROADSTER BODY—Ford; brand-new. 3118 Locust.

TOURING BODY—Ford; brand-new. 3118 Locust.

TOURING BODY—Ford; brand-new; trade your old body. 3611 Cass.

TOURING BODIES—Ford; $40 and $55; roadster body, $25; trade. 4243W Natural Bridge.

TOURING CAR BODIES — Chevrolet 1919, $29; 1917, $15; Overland 90, 1919, $20; Maxwell 1918, $20; Hupmobile touring, $40; many others. Maxwell sedan, 4106 Olive. (c)

THE CK BODY—Panel furniture, 6½x16½; 2-door. 5 S. Spring. (c)

TRUCK BODIES—10 late style Ford open and closed truck bodies; $15 up. 2306 S. Jefferson.

Tops For Sale

AUTO TOPS—Curtains made, repaired; reasonable. Fords recovered, $7.50. 4409 Evans. (c)

CAB—For Ford truck, with doors, $50. 1239 N. Garrison.

FORD TOPS RECOVERED—$8. Linlebl, 4807, 812 N. Theresa. (c69)

TOPS RECOVERED—Any make of car, $15. Lindell 4807, 812 N. Theresa. (c69)

Accessories, Parts—For Sale

ACCESSORIES—Fire sale; Ford part's, wheels, fenders, frame, motors and parts, springs, roadster body; sell at bargain. Kuhlmann Motor Sales, 3114 Cass.

ACCESSORIES—New and used Ford parts and accessories; fenders, wheels, all sizes new and used tires, radiators; Ford roadster, $185. 7781 S. Broadway.

ACCESSORIES DEALERS GET BUSY.

We have wonderful bargains for you this week: 500 spotlights at $2.35; headlight lens, 12-in. each, 75c; Fenders, $3.75 per set; rubber mats for Fords, 55c; Ford pistons, reamer and oversize, 60c; Ford fans, with blades, complete, 65c; Ford timers, complete, 60c; axle shafts, 75c; drive shafts,

...ES -:-

...ories, Parts—For Sale

...ED AUTO PARTS
...dge, Chevrolet, Maxwell, Studebaker, Overland, Hudson, Dulck and similar makes; tires, tubes, rims, starters, generators, magnetos, batteries, any parts you need for your car. SQUARE DEAL AUTO PARTS, 2600 Jefferson and Arsenal. (c)

...V BATTERY PRICE
...E-YEAR GUARANTEE.
...6-volt, 11-plate size for Chevrolet, Overland, etc.; $17.50. 6-volt, 13-plate size, for Grant, Haynes, etc., $20. 7-plate, Dodge or Max., $25. Dealers wanted. ...BRO. BATT. CO., 2012 Locust. (c)

Brasler's

...abor Day sale of auto ac...es and tires now on. ...t Fail to Attend.

...pen Sundays

...LER AUTO SUPPLY CO., 1618 N. Grand. (c)

...ssories, Parts—Wanted

...EPAIR OUTFIT Wtd.—Including ...ner and battery-charging outfit; ...compressor and tank. Riverside ...230 S. Broadway.
...V Wtd.—Tungar, 4061A McCa...

...WHEELS Wtd.—Will trade my fully striped new wood-spoke wheels ...ire wheels for Automobile, series ...B-235, Post-Dispatch.

Tires For Sale

...TIRES—New, all sizes, $5 to $12; ...anything. 2340A Olive.
...RES—Bargains in all sizes, $1.50 ...30x3½, $6. 4416 Wedge.
...Two 32x4 used Firestone cord, $7 ...3300 Washington. (c)
...new 30x3½, nonskis, $5.75. ...1631 Chestnut.
...2, new 33x4½, ribbed casings; ...each. 1631 Chestnut.
...Two 35x4½ new Kelly-Spring...$10 each. 3300 Washington. (c)
...2 new 34x4 oversize cords, non-...$18.50 each. 1631 Chestnut.
...New Goodrich Silvertown cord, 33 ...right side, $35. 3140 Pine st. (c)
...3 used Goodyear cords; $10 each. ...Washington. (c)
...2 34x4 United States chains; $7 ...3300 Washington. (c)
...2 32x3½ Goodrich; $7 each. ...Washington. (c)
...2 33x4 new Diamond cords, guaranteed; only $22. 3300 Washington. (c)
...4 and 33x4 good used cashes ...$8 and each. 1631 Chestnut.
...2 30x3½ slightly used Fisk cords; ...each. 1631 Chestnut.
...33x4 ½ ... 8. Noble. $19.50
EYER-KEMP TIRE CO., 1900 Chestnut.
...Cheap, eight 35x5. Auto, 1717 ...Chambers. (c)
...2 35x5 Kelly nonskid cord casings, ...3300 Washington. (c)
...2 37x5 used cord casings, $8 each. ...no Washington. (c)
...37x5, 32x3½ Oldfield cord tires; ...thly used. 4052 Easton.
...4½ cords; like new; $7 each. ...5 Lafayette.
...2 32x4 Firestone cords, $18. 3300 ...shington. (c)
...54x4 Kelly-Springfield; guaran...d first-class. $17 each. 3300 Washington.
...Two 30x5 solid new Kellys; very ...1090 N. 12th. (c)
...2 30x3½ 32x4 33x4 34x4 slightly ...used. Motor Service Co., 715 N. ...

...2 new Cupplee cord tires, 32x3½, ...5 each. 3154 Halliday. Phone Grand ...

...New 30x4 clincher or straight side, ...cord to move them. Stradley Tire ...

...Fisk rad top 28x3 tires, $6.65; tubes ...; open Sunday and evenings till 10 p. ...West End Salvage Co., 4739 Easton av. ...Slightly used best makes, cord and ...fabric. All up. 2901 Olive. Open eve...

...30x3½ Star cord, with tube, $12.75. ...3½ fire-proof cord, oversize, $14.25. EYER-KEMP TIRE CO., 1900 Chestnut.
...Two 30x3½ Federal cord tires; one ...5 Federal cord tire in good condition; ...to have size estimated will bring it in ...will sell them. Call Lindell 4718W.
...32x3½ T. ...like new, $12; 35x5 ...and 34x4, 33x4½, 34x4½, 37x5 ...ord, $5 to $7 each. $8 to $12 new. $10. ...Sunday. 209 N. Sarah. C. Jackson.
...Good used tires, all sizes, cords ...fabrics; also good inner tubes; 15 ...per cent discount. 4000 Easton av.
...Two 32x4 Federal cord tires; one ...Goodrich cord tire; all in good condition; ...to have size estimated will bring it in ...will sell them. Call Lindell 4718W.
...32x3½ T. ...like new, $12; 35x5 ...and 34x4, 33x4½, 34x4½, 37x5 ...ord, $5 to $7 each. $8 to $12 new. $10. ...Sunday. 209 N. Sarah. C. Jackson.
...Good used tires, all sizes, cords ...fabrics; also good inner tubes; 15 ...per cent discount. 4000 Easton av.
...Two 32x4 Federal cord tires; one ...5 Federal cord tire in good condition; ...to have size estimated will bring it in ...will sell them. Call Lindell 4718W.
...32x3½ T. ...like new, $12; 35x5 ...and 34x4, 33x4½, 34x4½, 37x5 ...ord, $5 to $7 each. $8 to $12 new. $10. ...Sunday. 209 N. Sarah. C. Jackson.
...Good used tires, all sizes, cords ...fabrics; also good inner tubes; 15 ...per cent discount. 4000 Easton av.

IF YOU have photographing qualities and think you have talent for motion pictures, we will be pleased to give you a personal interview, as a need unlimited for production to be started shortly. Leon de Lamothe, director general of Midwest Productions, room 212 Olivia Bldg., 1023 N. Grand. Office hours 10 a. m. to 8:30 p. m. (c)

FLOOR CASE—8-foot; $25. 3639 Easton.
SHOE CASE—Two 8-foot; like new; ...cheap. 1008 Market.
FLOOR CASES—Counter cases, clothing ...wall cases; bargains. 831 N. 8th.
FLOOR CASES—Wall cases, counter cases, ...umbrella and collar cases. 616 Morgan.
GROCERY FIXTURES—Hobart coffee mill, ...Toledo scales, cash register, etc. 5204 ...

Adams, 412-414 North Sixth St.

GROCERY FIXTURES — Counters, bins, shelving, butter boxes, upright and sliding top; iceboxes, computing scales, cash registers, cigar and candy cases, electric coffee mills. We will save you money; please see us. Globe Store and Office Fixture Co., 700 Franklin. (c99)
ICE BOX—Butler; 9-bin coffee display case. Lindell 4261.
LUNCH COUNTERS—Stools, coffee urns, steam tables, dishes, wall mirrors and cash registers. 721 N. 7th. (c)
OFFICE FURNITURE—Sanitary roll top desk; table, chairs; also adding machine; like new. 1009 Market.
OFFICE PARTITIONS—Desks, roll and flat top, letter files, card files, typewriters, dust protectors, safes. 616 Morgan. (c99)
OFFICE PARTITION—Railing, 350 feet, oak and mahogany veneer; will install any amount. Box F-353, Post-Dispatch.
OFFICE FURNITURE—Consisting of flat desk, swivel chair and 3 office chairs to match, 6 sample cases; also 12 peanut tables, 6 hot plash and 3 cold, all in A-1 condition. International Mfg. Co., 307 Victoria bldg. (c3)
OFFICE FIXTURES — Flat, roll top and standing desks; steel files, office tables, desks, partitions, sectional bookcases, new and secondhand; complete outfits, lowest prices in town. Globe Store and Office Fixture Co., 700 Franklin. (c99)
OFFICE FURNITURE—Desks, oak and mahogany, roller top and flat top, typewriter desks, standing desk chairs, 12 mahogany arm chairs, hat rack, 4-drawer steel filing cabinets, latest style, library table, etc. Sale; 311-13 S. 14th st., behind the city ...
MEAT BLOCKS—Two round; and 20-ft. meat rack. Call Monday, 4919 S. King's ...
ORDERERS—2 International time clock; capacity; perfectly new. Apply A. Moll, ...
REFRIGERATOR CASE—12'0 Gruendler; ...Grand. 1210, 13th st.
REFRIGERATORS—Counters, 6, 10 and 13 ...size; real bargains. Globe Store and ...Fixture Co., 700 Franklin. (c99)
REPAIRING—On electric, rings to $60 $5; ...to $9.99; crank handle, $4.50; ...scale; sacrifice. 1921 Franklin av.
RESTAURANT FIXTURES—Electric piano; ...1009 Market.
RESTAURANT FIXTURES—Complete outfit, consisting of counters, tables, chairs, steam tables, coffee urns, iceboxes, ...cases, cash register and mirrors. See ...before buying elsewhere. Globe Store ...Fixture Co., 700 Franklin. (c99)
SCALES—Automatic; computing; ...and 3 month. $125. 1009 Market.

STORE AND OFFICE FIXTURES

For Sale

SCALES—All makes; rebuilt or used; cash or terms; expert repairing. 1016 Pine. (c99)
SHOW CASE—Large, glass. 7504 Harter av. end of Market line.
SODA FOUNTAIN—12-foot; modern; cheap. 223 S. Euclid.
SODA FOUNTAIN—Back bars and bottle boxes; on easy terms. A. E. Schmidt Co., Inc., 1113 Pine st. (c99)
SODA FOUNTAIN—And back bar; 3 tables and 10 chairs, 1 counter show case; $350. Box G-379, Post-Dispatch. (80)
SODA FOUNTAINS—And back bars; now and used; 6 to 12 foot size; closing out below price. Globe Store and Office Fixture Co., 700 Franklin. (c99)
SOFT DRINK BAR—12-ft. front and back bar, worth $800; will take $280. A. E. Schmidt Co., Inc., 1113 Pine st. (c99)
STAND—6-ft. wall, cigar and cigarette stand, $75. 5001 Delmar.
STORE FIXTURES—Fountains, showcases, Washington Fixture Co., 711 N. 7th. (c99)
TABLE—Maple top, 28 ft. by 29½ in., like new; cheap. 1134 Post-Dispatch. Main 1007.
TIME CLOCK—Recorder; also time stamp; like new. 1007 Market.
TYPEWRITER DESK—Good as new; reasonable 4655 Delmar.
TYPEWRITER DESK—Just like new, double oak, bargain. Call Grand 620 or Victor 38.
WAIL CASES—2, about 8 feet each; for tailor clothes, also military; bargain. 1008 Market.
WAX FIGURES—New, for window display. New York Storage, 2219 Wash st.
THE United Fixtures Co., manufacturers of store, office and drug store fixtures, at lowest prices. 1419 Franklin av. Central 5157. (c99)
ADAMS ARE NOT IN "THE USED OFFICE FURNITURE BUSINESS." WE TRADE IN YOUR OLD OFFICE FURNITURE FOR NEW AND SELL AGAIN AT LOWER PRICES TO BARGAIN BUYERS. This week's sale consists of:
1 Typewriter desk, 50 in., mahogany, $28
1 Typewriter desk, 51 in., mahogany, $33
1 Roll-top desk, 60 in., oak $27
1 Roll-top desk, 60 in., mahogany, $18
1 Typewriter desk, 50 in., oak $12
1 Iron safe, 45 in. $27
1 Steel safe, 45 in. $60
6 Director's table, 10-ft., mahogany, $32
6 Director's chairs, magazine, each, $7.50
5 Tables, $3, $7.50, $10, $14.
2 Typewriter desks, oak, each $14.75
Large assortment of chairs from $1.50 to $11.50
OFFICE FURNITURE DEPARTMENT.

Gas and Electric Fixtures

CHANDELIERS Wtd.—About 18, electric. ...1910.
ELECTRIC CHANDELIERS Wtd.—About 18, second-hand. Tyler 1510. (c)

BICYCLES—MOTOR CYCLES

Wanted

BODY Wtd.—For side car for Harley-Davidson motor cycle; call Delmar 1713 between 11 and 2.
MOTOR CYCLE Wtd.—3-speed; any condition, make, price. Box F-190, P.-D.
MOTOR CYCLES Wtd.—Have Ford car to trade; A1 condition. 5433 Page.
MOTOR CYCLES Wtd.—Pay highest cash; all makes; bring quick. Knight's, 1512 Locust.
SIDE CAR Wtd.—Harley-Davidson. W. L. Hughes, Box 2, East Alton, Ill.

For Sale

BICYCLE—Boy's large size, at 4810 Delmar.
BICYCLE—Good condition; $12 cash. 2504 N. Taylor.
BICYCLE—Jupiter, fairly new; full equipment, cheap. 5343 Cote Brilliante.
BICYCLES—Single or coaster; cheap. 5079 Ridge.
BICYCLE—Regular $45 value, $25. Hughie, Call 209 N. Twelfth. M1939.
BICYCLE—Pierce track, racer, and roadster. 4371A Garfield.
BICYCLE—Best condition; just like new; bargain, $10. 1832 Park.
BICYCLES—Medium size; guaranteed; $15; worth double. 3263 Northland.
BICYCLES—2; full-sized; boy's and girl's. Call Monday, 3711 McDonald.
BICYCLE—Boys; good condition. 3549 Hasks.
LUCYCLE—Good condition; cheap. 2235A S. Grand.
BICYCLE REPAIRING—Parts for all makes; tires, $1.50. Hughie, 209 N. Twelfth. M1939.
BICYCLE—With coaster brake; man's; good condition; $10. 7032 Dale. Benton 2061W.
BICYCLE—Westminster; used two months; cost $37; sell $18. license. 4126 Wyoming.
BICYCLE—Columbia, light road; Pearson channel, 3500 Palm, between Garrison and Grand.
BICYCLE—Practically new; light road wheel, with lights, $27.50. 3508A St. Louis.
BICYCLE—Before buying, see our used bike department, $6 to $18. Hughie, 209 N. Twelfth. M1939
CYCLE CAR ENGINE—Complete; twin magneto; motor; perfect; $16. Call after 10 Sunday, 3221A Park.
GIRL'S BICYCLE—$15; good condition. 4215 Kennerly.
HENDERSON—Everybody likes the Henderson because it's fast. EXCELSIOR MOTOR SUPPLY CO., 100 North 12th.
INDIAN SCOUT—Like new; bargain; $175. Grand 655. 2645 Minnesota. (c)
MOTOR CYCLE—H.-D., late '21. Call Lindell 1679J.
MOTOR CYCLE—Harley-Davidson, fully equipped; $100. 4423A Penrose. (c)
MOTOR CYCLE—Harley-Davidson. 4211 Gravois.
MOTOR CYCLE—Twin, Harley, with side car; cheap; terms to suit. 2219 Gravois.
MOTORCYCLE—Harley-D. and side car; like new; $125. 2352 Madison.
MOTOR CYCLE—Harley, and side car, electric equipped; cheap. 1914 Dodier. (c)
MOTOR CYCLE—Indian; and side car; or trade for Indian Scout. 1704 N. Spring.
MOTOR CYCLE—Cheap; good running order. John Spinner, 1041A Soulard.
MOTOR CYCLE—1919 Harley; $85; must sell. Call before noon, 1301A Gratiot.
MOTOR CYCLE—Excelsior; 1919; bargain, $65. Frank DeRycke, 1400¼ N. 20th st.
MOTOR CYCLE—Harley-Davidson, $100. Call before noon. Riverside 2096W.
MOTOR CYCLE—Harley, and side car, 1918 model; good condition fully equipped. 2825A Easton.
MOTOR CYCLES—Two Excelsior; '18 and '19; good running condition; cheap. 1578 S. Vandeventer.
MOTOR CYCLE—Harley-Davidson, 1922, and late 1920; special engines. Colfax 2044J.
MOTOR CYCLES—Henderson and Harley 19; side car, both $75, or separate. 3635 Lierman. Grand 6639W.
MOTOR CYCLE—Harley-Davidson, with side car; L-19-A electric; good condition; price right. 6842 Southwest av.
MOTOR CYCLE—Perfect condition. 5881 Delmar. Grumpouhe Garage. Call before 12.
MOTOR CLCLE—1922 Harley-Davvidson, bargain. Gravois Motor Cycle Shop, 6243 Gravois.
MOTOR CYCLE—Harley; good condition; new tires; will sacrifice for cash; 2 to 6. 4339 Gibson.
MOTOR CYCLE—Harley-Davidson, 1921, twin, electric, tandem; speedometer; cheap. 761 Belt av. (c)
MOTOR CYCLE—See latest Ace; a real motor cycle; others $10, $20, $30. Knight's, 1512 Locust.
MOTOR CYCLE—Indian; 1914; $30; needs few adjustments; license. Colfax 1165W.
LOOK, BOYS! L-19 electric Harley and 1922 Flexi side car for $175; will separate. Sunday a. m., 3437 Franklin.
MOTOR CYCLE—1922 Harley, electric, big bargain $170; 1919 electric Harley, $100; Indian Twin, $45. Sunday and evenings, 8225 Alabama.
MOTOR CYCLE—Indian; 1921, with side car and new 1922 engine; bought automobile; will sell cheap. 5614 Delmar. Cabany 3661.
NEW AND USED PARTs for all motor cycles at low prices. Expert repairing on motors, carburetors and batteries. King's Highway Cycle Co., 1160 N. King's highway. (c99)
PARTS—For Harley-Davidson; used, at half price while they last. EXCELSIOR MOTOR SUPPLY CO., 100 North 12th.
WILL exchange 1921 Harley, side car, for small auto. 4321 Arco.

MOTOR CYCLE RACES.

Second annual Midwest championship motor cycle races, Sept. 3, at Maxwelton track. This meet will settle lots of speed arguments. Come out to see it.

HORSES AND VEHICLES

For Sale

COAL WAGON—Call at 2020A S. 11th st. any time during week.
DUMP WAGONS—7419 S. Broadway. (c)
HARNESS—15 horse, mares, mules, wagons; all kinds. 1921 Morgan.
HARNESS—Wagons; lady's mare; fast horse; storm buggy; runabo... 3910 Garfield.

HORSES AND VEHICLES

For Sale

HARNESS—3 large young draft mares, 4 mules; good condition. 3646 Chippewa.
HARNESS—Beautiful, young work horse; $115; 3 chunky mares. 2725 Clark. (c)
HARNESS—Good, $6; good open wagon, $24. 2714 Sheridan, block south Cass.
HARNESS—Farm wagon, harrows, plows and mares; sacrifice. 4224 Evans. (c)
HARNESS—Draft team; mare and horse, age 6; cheap. Auto Exchange, 1232 S. 7th st. (80)
HARNESS—Secondhand, single and double; collars. Open Sunday, 2 p. m., 2707 Franklin.
HARNESS—Single and double; new and second hand; collars. J. Fiel, 2104 Franklin.
HARNESS—300 sets; new and used; dump cart, harness, ploy lines, $2; 900 collars. Grossmuck, 1317 N. Broadway. (c62)
HORSE—Big, sound, gray. 4634 Mafflitt.
HORSE—For heavy hauling. 4233 Shreve.
HORSES—10; coal and dirt wagon. 4011 Page.
HORSES—7; wagons, harness; $10 up. Exchange Co., 2106 Carr, rear.
HORSE—Biz fat work horse, $45. 4606 Maffitt.
HORSES—Team; harness and wagons; must sell. 1814 Whittier.
HORSES—Coal mares of all kinds; $15 and up. 4050 Evans.
HORSE—Suitable for delivery purposes. 1016 Cass.
HORSE—Young; harness and wagon. 2109 Franklin. Open till 12 o'clock.
HORSES—3; 1 and 2 horse wagons. 3957 Forest Park bl.
HORSE—Wagon, harness; mare; $15. 1214 S. 11th.
HORSE—Small, chunky; cheap. 2535 Madison st.
HORSE—Young; and single harness, $55. 2721 S. 4th.
HORSE—Big sorrel; will sell cheap; truck taking place 2609 Cass.
HORSES AND MULES—Also canaries; good singers. 4076 Natural Bridge.
HORSES—Two; harness; and one open wagon. Apply 1613 Menard.
HORSES—3 young workers; right out work. 4301A Papin.
HORSE—Stout, good worker, only $10. Call today. 2816 Cass.
HORSE—6 years, 1600 lbs.; double harness; lumber wagon. 834 Brooklyn.
HORSE—Good work horse, or trade for cow. 1909 N. Sarah. Lindell 7225.
HORSES—Young team, top wing, wagon, harness; sell separate. 2831 McNair.
HORSE—Coal wagon; work harness; spring wagon; cheap. 3854 S. Market.
HORSES—Harness and wagon. Banner Laundry Co., 100 S. Jefferson av.
HORSE—Harness, peddling wagon; must sell. 2418 S. Jefferson.
HORSE Wtd.—Must be young and gentle; cheap. Victor 3086X. 3414 Kosciusko.
HORSES—Always large assortment on hand. Epstein, 1221-23 S. Broadway. (c)
HORSE—Wagon, harness and huckster's license. Apply gasoline station, 17th and Chambers.
HORSES—4 good strong workers; double harness; stake wagons; cheap. 2113 S. Seventh st.
HORSES—Team; good for work or delivery; 6 or 7 years old; new harness; $110; must sell. 6050 Russell.
HORSES—8 head; buggy and harness; for sale or trade for rooming house or restaurant. 2627 Franklin.
HORSE—Young, weighs 1350, for coal wagon; cheap horse, peddling wagon. 2901 California.
HORSES—15, and mules; all sizes; several good mares and horses. Hoffner Coal Co., 717 S. Vandeventer.
HORSES AND MARES—20 head; all sold with guarantee; cheap; leaving city. Call 3208 Russell.
HORSES—Team and job; must sell to settle estate; reasonable. For appointment call Lindell 7075J.
HORSE—Sorrel, good condition; works single or double. J. E. Clemens, 1½ miles west of Carsonville on Natural Bridge rd. (c)
HORSES AND MARES—2 fine teams, age 5 to 7; all purposes; well matched, good workers; also harness and wagon cheap; selling out. 2409 McNair. (c)
HORSES—Matched team of young mares. Leading farm wagon and double harness; sell separate. Call at planing mill, 2701 4th.
HORSES — Pair fat, chunky, 16 hands; weight 1250 each; both $55, worth $200 to work; farm wagon, harness; just from country. Out of death. Call upstairs, 2729 Cass.
MARE—Black; harness and wagon. Louis Meyer, 5053A Farrar.
MARE—Harness and wagons; cheap. 4951 Beacon.
MARE—7 years old; good worker; weighs 1200 lbs.; $25. 2409 McNair. (c)
MULE—Large young work mule, extra good puller. 2700 Cass, rear. 2726 Clark.
MULES—Also cheap horse. Conrey, Natural Bridge rd., 1½ miles west of Carsonville.
MULES—6 mules, 6 horses, all sizes; runabouts, storm buggy, farm wagons, coal wagon, double harness, 35 open, closed wagons. Fischer cart. Stablemen, 1521 N. Broadway.
PEDDLER'S OUTFIT—Cheap. Apply 3919 N. 20th. (c)
PEDDLING WAGONS—Horse, harness, $45; license Mains 5883 Elmbank.
PEDDLING OUTFITS—2; cheap. 2414 S. 4th st. rear, before 12.
PEDDLING OUTFIT—Light; $35. 2223 Madison.
PEDDLER WAGON—Mare, cheap. Call Monday after 5 p. m. 1922 S. Seventh.
PEDDLING WAGON—$20; horse, $25; brass-mounted harness, $17.50. 1201 N. Vandeventer.
PONY—Fine pony and runabout. 4471 Dewey av.
STAKE WAGON—Large. Mound City Box Co., 2000 Gratiot.
SURREY—Hand-made, rubber tired wheels; reasonable. 4938 Claxton. (c)
SURREY—Also light top and open wagons; $8 up. 1015 S. 9th st.
TEAM GOATS—Harness, wagons; broke to ...same for Ford roadster. Call Forest 5683M
WAGON—2-horse coal wagon; good condition; reasonable. Lindell 3699J. (c)
WAGON—1-horse spring truck wagon; reasonable. 6512 Etzel.
WAGON—2-horse wing express wagon; $30. 1611 Lafayette av. Call Monday.
WAGON—Spring, truck coal wagon; team and harness; must sell. 2977 St. George.
WAGON—Two-horse wagon and water-power washing machine. 4130 N. Broadway, rear.
WAGONS—3 small, for light hauling; excellent condition; good for coal, ice or produce. 1012 N. 1st st.

EXCHANGE

AUTO Wtd.—In exchange for dandy 4 room cottage. See 5011 Pennsylvania. (c)
AUTO Wtd.—Exchange Templar sport model, 1918, in good condition, for Cadillac. Box F-250, Post-Dispatch.
AUTOMOBILE Wtd.—In exchange for player-piano. Box O-83, Post-Dispatch.
AUTOMOBILE Wtd.—Lawton City (Ok.) lots, some cash; want automobile or truck. 2653 Washington.
AUTOMOBILE Wtd.—Have a lot in Washington Park to exchange for automobile. 4211 West Natural Bridge. (c)
AUTOMOBILE Wtd.—Exchange 60-ft. lot in Chicago for good auto; in well restricted neighborhood. 110 Sonis av., near 9700 S. Broadway.
AUTOMOBILE—What have you to exchange for my late 1920 5-pass. Cole Aero; will be good mechanical condition, wire wheels, two extras, cost over $3000; no lots. Box D-398, Post-Dis.
COW Wtd.—Trade good upright piano for cow; Jersey preferred. Box O-158, P.-D.
DIAMOND RING Wtd.—For Ford coupe; must stand inspection; private party. 5147 Wells. (c)
FOR EXCHANGE—Fine touring car, also furniture trucks; what have you? Central 5014. (c)
FOR EXCHANGE—Player-piano, gray combination range, large wall case. 3024 Easton. (c)
FORD Wtd.—Exchange Chandler Clubmen for Ford coupe, sedan or Chevrolet sedan; must be good as new. Write or telephone, J. E. Frank, Orchard Farm, Mo.
HARVARD CLASSICS—Dr. Eliot 5-foot shelves of books; perfect condition. Cabany 3061W.
INCOME PROPERTY Wtd.—Exchange 180-acre, clear improved Texas Co., Mo., want West End income not over $60000; will pay $1,200 difference. Lindell 1551. Box A-56, Post-Dispatch.
LOT—For sale or trade. Delmar 4278R.
PAINTING by practical man; will trade same for Ford roadster. Call Forest 5683M any time. (c)
WANT automobile business or hotel for tenement renting $1200, mortgage $4,500; price $7000. Box R-3, Post-Dispatch.
WILL trade 1-ton furniture truck for Dodge touring or roadster; 2750 Burgen.
WILL give truck for carpenter or bricklaying work. Box O-420, Post-Dis.

SEEDS, PLANTS AND TREES

ROSES—Selling out 10 varieties of everblooming; in bloom, in pots; also many rare plants. 4202W Natural Bridge. (c99)

CLOTHING

Wanted

APPAREL Wtd.—Pay highest prices. See Rosenfeld, 1115 N. Vandeventer. Lindell 5417.
APPAREL Wtd.—20,000 suits, overcoats, pants, shoes, hats, dresses; highest prices paid; also calls. Phone Lindell 3135, Dennar 2003. H. Appelman, 4218 Page. (c)
MRS. J. MILLER buys and sells ladies' and gents' slightly worn street and evening clothing. 1322 Olive st. Jewelry bought. Olive 1243W. (c99)
TUXEDO COAT Wtd.—Size 42; in good condition; reasonable; round collar not wanted. Box O-97, Post-Dispatch.

For Sale

BOY'S SUIT—Summer, size 15. 1229 Goodfellow av.
CLOTHING—Gentlemen's suits, ladies' coats and suits. Call Sunday. 4250W Page. (c)
CLOTHING—Samples; coats, capes, chokers, stoles. 316 Victoria Bldg., 8th and Locust.
CLOTHING — PANTS — PANTS — We make trousers to match your coat; suits cleaned $1.25. Hoffman's, 2341 Olive. Phone Dumont 1836; auto service.
DRESS—Beautiful, beaded; also underclothing; size 16; very cheap. 5725 Page. (c)
FUR COAT—Size 38; cheap. 4186 Delmar, Apartment A.
FUR COAT—Handsome; excellent condition; reasonable. 5215 Theodosia av.
FUR—Jap mink stole; sacrifice, cheap, $45. Forest 2903J. (c)
FUR CAPE—Coatee, Russian Colinsky, tail trimmed, new condition, $100. Forest 3072M.
FUR COAT—Lady's; genuine Persian lamb; $600 cash; man's Russian fitch overcoat, $800 cash; must sell; great bargains. 2943A Sheridan av.
LADIES' CLOTHING—Size 38; good as new; cheap. Inquire 2702A Accomac st.
MINK CAPE—Cabany 455. 1245 Shawnuit.
SUIT—Lady's; dark blue, size 38. 5067 Delmar bl.; Forest 2715W.
SUITS—Unclaimed, tailor-made; very reasonable. Dundee, 212 N. 7th st.
SUITS AND PANTS—Tailor-made; unclaimed. Tailor, 2117 N. Jefferson st. (c99)
SUIT—One $200 winter suit, size 16, trimmed with genuine beaver; will sacrifice. 5398 Pershing. 1st floor east.
SWEATERS—Beautiful; knit; also bathing sweaters. Cabany 634W.
YOUNG WOMAN from New York wishes to dispose of dresses; good condition; size 16. Cabany 5088J. 410 De Ballivere, apartment 3.
THE only thing about "paying rent" is it won't help you save you enough to help pay your rent. Are you the "bird" that has been a "high-flyer" in the past and are now down to "hard pan"? We want to see you. "Park your dough here" at the "Safety zone." Dress up for spring and save big money at Globe Store's Department. 150 suits, $5, $10; final clean-up from our cleaning department; you can afford to wear two or three suits a season for the price of the customary one by purchasing uncalled-for garments from our cleaning department; garments from tailor-made and from the best manufacturers. Can you wear 36, 38, 40, 42, 44 or 46? 50 pairs of English and plain models. Vests, 50c. Pants, $2 to $3. Coats, $5. Uncalled-for Stetson hats, 95c to $1.50; open Sundays 9 to 12. Abrams Cleaners and Dyers, 926 S. Vandeventer, near Chouteau. (c)

MUSICAL

Solid agate, 25c line; out-of-town, 22 daily, 20c Sunday; minimum 4 lines. Three or more insertions 1c line discount.

Musical Instruction

CONSERVATORY graduate; classical music, 60c lesson. Bomont 2942. (c)
EASY method of piano, violin or organ. Studio, 2709 Locust. 15th car. 2938R.
LESSONS — Violin, mandolin, guitar, ukulele, 50c; quick course. 5468 Oriole. Specialty Portuguese. (99)
PUPILS Wtd.—Beginners who wish to play in band or orchestra. Marsh. 907 Theresa.
PIANO LESSONS in your home; experienced teacher; latest methods. Delmar 5463R.
RAGTIME piano lessons; private teacher; reasonable rates. 5149 Page. For. 74832. (c99)
LEARN to play the Christensen way. Largest, oldest, best commercial music school in city; ragtime in 20 lessons. Christensen, Room 879, Aeolian Bldg. (c99)
TEACHER of violin and cornet. Studio, 3842 Shenandoah.
VOICE—MARCHESI METHOD. $1. Mrs. Ray Cotton Academy. Forest 1971W. (c99)
WASSON'S CONSERVATORY—Teaches violin, saxophone, banjo, drum, cornet, trombone, xylophone, clarinet piano, mandolin, guitar, ukulele, steel guitar. 4060 Easton. Forest 5662. Delmar 3454.

Tuning and Repairing

PHONOGRAPHS repaired, all makes, guaranteed. Feldman, 2701 Park. Grand 3909. Victor 516. (c99)
SCHUBERT & SON, 2607 Franklin av., free estimates on tuning, repairing and refinishing. Bell 4719. Central 1671. (c99)
$2. EXPERT piano tuning and repairing; guaranteed; 25 years' experience. Kautz, 2744 Russell. Sidney 1283W, Victor 32601. (c14)
$2. EXPERT piano tuning; repairing; reasonable; all work guaranteed; also phonograph repairing. 4716 Easton av. Feldman, 2701 Park. Phone Grand 3909. Vic. 516. (c14)

TUNING AND REPAIRING
Pianos, players and electric pianos, rolls for electric pianos. Phone 3044 S. Compton av. Grand 6832W, Victor 31327. Member National Assn. Piano Tuners. (c99)

Musical Employment

MUSICIANS Wtd.—Nonprofessional; on all instruments; experienced bass drummer, alto trombone and clarinetist. Apply Naval Reserve armory, foot of Biddle st., Thursday evening at 8. Ask for bandmaster, Mr. Bechtel. (c)
ORGANIST—Experienced, wants church position. Phone Lindell 1787.
PIANO PLAYER—Sit.; dance orchestra preferred; read at sight; no faker or jazzer. Phone Riverside 1300.
PIANO AND BANJO PLAYER Wtd.—Also drummer, for dance orchestra, fast organ-ize; must read. Box O-243, Post-Dis.
PIANO-PLAYER Wtd.—And violinist, to play Sunday or Monday. 1505 S. 10th st.
RENOWNED violinist's pupil desires lady pianist as accompanist; object, mutual benefit; private weekly practice. Box O-188, Post-Dispatch.
WE furnish music for all occasions. The Jazzy Six Syncopators. Colfax 3037R.

Wanted

CASH paid for secondhand musical instruments. TONY PLACHT, 1001 Pine st.
PIANOS Wtd.—In exchange for photographs. Schubert & Son, 2607 Franklin. (c99)
CORNETIST Wtd.—Must sight-read; classic, jazz. Call between 10 and 12 only. Helene Ariest Webb, Forest 6483W.

Instruments For Sale

BANDONION—Cheap; also notes for accordion. 5165 Washington.
BASS VIOLIN—Harv. cello, 1816 Coleman.
GUITAR—Fine one; very cheap. 4433 Alaska.
SAXOPHONES, melody, tenor, alto, baritone; $75 Boehm clarinets, $35; cornets, alto, clarinets, drums, guitars, banjo, violins, $8; piano accordions, $100. (c97)
TONY PLACHT, 1001 Pine st.
VIOLIN MAKERS' cabinet, bench and tools; cheap. 1917 Wright st.
VIOLIN, mandolin, guitar, banjo taught; instruments loaned, sold, exchanged, repaired; large experience; quick work. Putnam, 1171 N. Leonard.

Pianos and Organs For Sale

AEOLIAN Player-Piano. Used. Plain case. Late style. Six-point motor. Automatic tracker. Sustaining pedal. Player bench; $8 per month. Aeolian Co., 1004 Olive. (c30)
AMPICO Grand Chickering. Dull finish mahogany. Modern style. Equipped with all Ampico expression devices. Exchanged. Music and bench. One-half regular price. Monthly payments. Aeolian Co., 1004 Olive. (c67)
ANGELUS PLAYER-PIANO—$135; mahogany case, 88-note; good tone with bench and 12 music rolls; terms $2 per week. LEHMAN PIANO CO., Lehman Corner 11th and Olive.
AUTOPIANO PLAYER—Mahogany finish; good as new; can't duplicate for $390. 5 North st. Olive 1422.
AUTOPIANO—Here is a good used player-piano; mahogany case, with good tone and splendid action; this was taken in exchange for a Wurlitzer Kingston player-piano; we must sell this instrument, therefore have lowered the price to $185, cash or time. WURLITZER CO., 1006 Olive st. (c93x)
BABY GRAND PIANO—Cheap. 2708 Glasgow av.

MUSICAL

Pianos and Organs For Sale

GABLER—Upright, $65; good tone and action; fine piano for beginner; terms, $3 per month. LEHMAN PIANO CO., Lehman Corner 11th and Olive. (c)
HOWARD—Here is a good used player-piano; oak case; a splendid tone and reduction for quick sale; $297; terms easy. WURLITZER CO., 1006 Olive st. (c53x)
KINGSTON DE LUXE—Player-piano; this is one of our very finest instruments; has been used but five months; we put it through our factory shop; looks like new; has very good tone and player action; special, $495 model, our clearance sale price, $395. Bench and good assortment of music rolls; terms very easy. (c)
LUDWIG—Upright piano, $175; bench; perfect condition; cost $600; will sell for $100; moving to California. 3740 Delmar. Other fine pianos at half price.
PIANO—Biggest factor ever offered for $200; 65-note Peerless electric piano with 12 rolls music; cost $1200 new; in excellent condition; has nickel-in-slot connection. 3301 Olive.
PIANOS of almost any make. These instruments are taken in trade up; terms as low as $5 per month.
CONROY'S, 1100 Olive.
The house that guarantees all its pianos. (c14)
PIANOS—We are offering some extraordinary bargains in slightly used, shopworn, rebuilt and secondhand instruments, cash or time payments. Never before has our stock been so complete. Many splendid, dependable pianos and player-pianos offered at amazingly low prices. Do not delay in making your selection. Globe-Dusenberg Piano Co., 910-912-914 Pine st. (c99)
SEYBESTON—Upright ebony piano. 581 Gravois.
VANDERVOORT PIANO—Practically new; $250. Webster 1469. (c)
PLAYER-PIANO — Columbia, $190; King, $250; Mikado, $325. 4531 S. Broadway. (c)
PLAYER-PIANO—Living-room furniture and other articles. Call Forest 9184. (c)
PLAYER-PIANO—Mahogany, in fine condition. 3601A Gravois, corner Cabany. (c)
PLAYER-PIANO—Haddorf. Call Cabany 3083 or 7115 Forsythe. (c55)
PLAYER-PIANO—Schiller, 88-note; $250. 3507 Lucas av. (c62)
PLAYER-PIANO—King, 88-note; $100. 3507 Lucas av. (c62)
PLAYER-PIANO — First-class condition; reasonable. Grand 7157W.
PLAYER-PIANO—Elegant Beckwith; $200. 3507 Lucas av. (c62)
PLAYER-PIANO—$125 will buy; 88-note; metal tubes and rolls. 3844 S. Compton.
PLAYER-PIANO—Or will trade for touring car. Call Sunday or evening. 2337 Howard.
PLAYER-PIANO — Just like new; walnut case, with bench and 40 rolls; a real bargain. 1305 Clara.
PLAYER-PIANO—Including scarf, bench and rolls; excellent condition; a real bargain. 3318 Tower Grove av. (c)
PLAYER-PIANO—Mahogany, 88-note, like new; terms if desired. 3927 Beachwood av., Pine Lawn, Mo. (c)
PLAYER-PIANO—New, 88-note, with rolls; guaranteed; $375 cash. Fe

☛ 900 ROOMS FOR RENT, With and Without Board—Is the place you have been seeking advertised here today?

ROOMS FOR RENT—Central

FRANKLIN, 2565A—2 furnished connecting rooms, light housekeeping; 1 small front room.

FRANKLIN, 2435—Front room housekeeping; kitchenette, running water. Phone. Under; very reasonable.

GRAND BL., 1218 N.—Large furnished room; gentleman or couple employed; light housekeeping; 2 machines; reasonable. Jot 2804.

GRATTAN, 1203—2 cloth light housekeeping rooms.

LEFFINGWELL, 4194 N.—Corner Washington; sleeping and housekeeping rooms; phone, bath; $7 up.

LINDELL, 7442A—Two nice light rooms; housekeeping.

LOCUST, 3127—Clean, cool; running water; bathe; $5 day; 7c, $4 week up. (c8)

LOCUST, 1512—Rent room, $1 month; also large house, choice vacant sale. (7)

MARKET, 1315—Furnished rooms for housekeeping; electric fans and steam heat.

MARKET, 1411—Connecting rooms for light housekeeping.

MARKET, 1100—Large and small rooms; gentlemen and housekeeping; furnished sale.

OLIVE, 2758—Nearly furnished hall room.

PINE, 1303—Large front sleeping room, south; 24 floor for one, $4; for two, $5.50; all conveniences.

PINE, 3551—Rooms, nicely furnished, housekeeping or sleeping room or single home.

PINE, 3513—Clean, cool housekeeping rooms, complete; running water, electric, phone, laundry.

PINE, 5021-23—Large 3-story building, 15-600 modern rooms; suitable for any purpose. See Victor Dealing; 514 S. 4th st.

ZENTH, 1122 N.—Four rooms, water, closets; $10.

MORRIS AACH B. CO., 824 Chestnut st.

WASHINGTON, 3118—Sleeping, housekeeping rooms; electric bath, phone; $7 up.

WASHINGTON, 3927—Housekeeping second floor front; connecting room; clean; gas, electric, bath.

North

ADELAIDE, 2102A—7 light, large rooms, newly decorated; complete; furnace heat; $60. Owner, 2100 Adelaide.

ARLINGTON, 1924—2 connecting light housekeeping rooms; bath, electric, gas; private family.

BROADWAY, 2015 N.—2 rooms, gas, electric; free Bell phone; $7 week; open. (1)

COTE BRILLIANTE, 4045A—Furnished front room; kitchenette; private family; all conveniences.

DAYTON, 2949—Beautiful front room; all modern conveniences; Hebrew preferred; 1st floor.

EAST GRAND, 1329—Extra large front room; two beds; every convenience; Grand and Bellefontaine cars; reasonable.

ELEVENTH, 2812 N.—housekeeping rooms; $2 week up; gas, electric, bath. (c1)

ELLIOT, 3023—Furnished room; heat, electric, bath; no other roomers; a. w. corner Sullivan av.; 1 or 2 gentlemen.

FARRAGUT, 1424—2 large rooms, 2d floor; reasonable.

FLAT—Single, all conveniences; gentleman or lady employed; private family; Fairground district. 2818 Hebert.

FOURTEENTH, 1234 N.—Furnished room; sleeping, light housekeeping; electric, gas, hot and cold running water, phone; $5 per week up.

GLASGOW PL., 3025—One large housekeeping room; good location; $4 week.

GRAND, 2720A N.—Furnished room for couple.

GRAND, 4030 N.—Furnished housekeeping rooms; opposite Fairground Park.

GRAND, 3333A N.—Large front room for one or two gentlemen.

GRAND, 4124—Nearly furnished rooms, single also connecting rooms for light housekeeping; all conveniences.

GRAND, 1201 N.—Furnished rooms, single or connecting; all conveniences. Rock Church parish; references exchanged.

HARPER, 3210—Furnished front room; bath 1 block from City terminus; private family.

HENNERLY, 3941A—Nice room for lady; kitchen privileges; $12 per month.

KING'S HIGHWAY, 1246 N.—Nicely furnished room; gentleman or couple; reasonable.

LOCUST, 2900A—Two rooms, furnished or unfurnished. Call Monday, after 12.

LABADIE, 3821A—Furnished room; private family; all conveniences.

MAFFITT, 4144A—Two nice furnished sleeping rooms; quiet home; adults only.

MARGARETTA, 4458A—1 or 2 gentlemen; private family.

MILLIARD, 2742—Basement room, furnished or without.

NORTH MARKET, 4425—3 basement rooms, water, gas; exclusive colored.

PARK, 3514—3 large housekeeping rooms, gas, electric; Taylor car.

UNIVERSITY, 2249A—Two connecting front rooms; all conveniences; adults only.

UNIVERSITY, 2300—Furnished room; private family; reference required.

ST. FERDINAND, 3730—Two bedrooms and kitchenette; water, gas and electric; $15 month. Kinloch 4466W; Lindell 6353R. (7)

SIXTH, 1023 N.—3 rooms, $8; three, $9; near Roeder's; good condition.

ST. LOUIS, 1444 N.—3 rooms; adults only.

TAYLOR, 2803 N.—Room and kitchenette, private family; adults.

TWENTY-FIFTH, 3936 N.—Furnished front room on Lee car line; gents only.

TWENTY-SECOND, 3522 N.—Two large rooms, gas, water, electric.

TWENTIETH, 3019 N.—2 neatly furnished rooms, private bath, gas and electric; laundry privileges.

Northwest

ANGELINE, 4362A—Furnished rooms for light housekeeping; couple employed or 2 gentlemen; room and board; first-class home; 3 blocks from Delmar.

BURD, 1927—2 or 3 rooms for light housekeeping; private home.

COTE BRILLIANTE, 3847—Two unfurnished rooms; electric and light.

GARFIELD, 5036A—Large front room; gentlemen or couple; all conveniences; board optional.

GARFIELD, 5831—Two nicely furnished light housekeeping rooms; couple employed.

GENEVIEVE, 4706—3 rooms, furnished or unfurnished for housekeeping; private entrance.

HORTLAND, 5035—Two connecting rooms for housekeeping; 2 blocks from Hodiamont car; Cabany 6035M.

LABADIE, 5316—Front rooms for 1 or 2 gentlemen or couple employed.

LABADIE, 5342—Furnished room; also ball room; suitable for dancing; adults only.

NEWSTEAD, 2618A—Furnished front room and kitchenette; Cass and Taylor cars.

NORTHLAND, 5331—Furnished housekeeping rooms; light, kitchen, gas, convenience; reasonable; Union cars.

ROOMS—Wanted, congenial party to share flat with widow; northwest. Cabany 8737W.

ROOMS—Large front, in beautiful private home; every convenience; reference; board if desired; northwest. Cabany 8737R. P. D.

ROOM—Furnished, southern exposure; gentleman only; St. Louis, near Whittier. Box P-164, Post-Dis.

ST. LOUIS, 4610—2 rooms, complete housekeeping; sink, heat; private, adults.

ST. LOUIS, 4458A—Furnished room; private.

ST. LOUIS, 5267—Room for 2, near General Motors.

THEODOSIA, 3965A—Nicely furnished room for gentlemen; reference.

THEODOSIA, 3965B—Furnished front housekeeping room, southern exposure; no children; reference.

South

ALLEN, 2706A—Large, southern-exposed housekeeping room; 3 windows; convenience; adults.

ARMSTRONG, 1309A—Furnished front room; private room; $4 per week.

ARSENAL, 1221—Two rooms and large kitchen. (c)

ARSENAL, 3511A—Neatly furnished room; gentleman preferred; board optional; 2 car lines.

ARSENAL—Near Grand; nice, clean sleeping room for two adults; all conveniences; in private family. Grand 6526R.

BOTANICAL, 3907A—Room for one or two gentlemen; two ordered; references. (1)

BOTANICAL, 4111A—3 housekeeping rooms, private family; all modern conveniences. Grand 1795J.

BROADWAY, 3942 S.—Two front connecting rooms; $4 week. (1)

BROADWAY, 3512 S.—Furnished and light housekeeping room; gas, electric; with gas.

CALIFORNIA, 3635—Two rooms furnished for housekeeping; Phone, screen.

CAROLINE, 2945—Two rooms for light housekeeping; in private home.

CHEPLEMAN, 4208A—Two housekeeping rooms; $6.50 week.

CHEPLEMAN, 1068—Room for gentleman or lady employed; private family; Grand and Arsenal cars.

CHEPLEMAN, 4726—Clean front room; reasonable; 2d car left; block Grand.

CLEVELAND, 4611—Large, furnished room; all conveniences; private family; gentleman.

COMPTON, 3108 S.—Large, furnished room; 2 car lines; $4 week.

COMPTON, 3106 S.—4 rooms and bath; all conveniences; boys at 3106 S. Michigan.

CONNECTICUT, 3655—Nicely furnished large room in private family for gentleman only.

DILLON, 1307—Large, cool, light housekeeping room for rent; $3.

EADS, 2874—Large room for gentlemen or couple employed; Bell phone.

EADS, 2707—Furnished room, southern exposure; private family; conveniences.

EIGHTEENTH, 2417 S.—Two fine rooms, with all conveniences; furnished for light housekeeping; no children.

FIFTY-NINTH, 2714 S.—2 or 3 rooms for light housekeeping. Take Tower Grove west car.

FLAD, 3006—Furnished 2d-floor front connecting housekeeping room; also single.

FOLSOM, 2904A—Two connecting house-keeping rooms, front; $7.

FOLSOM, 3901A—2 connecting furnished housekeeping rooms; front; $7.

FOLSOM, 4020—Nicely furnished front room; all conveniences.

FOURTEENTH, 1221A S.—Two rooms, unfurnished; $10.

GIBSON, 4400—Sleeping room, 1 or 2 gentlemen; private family; reasonable.

GIBSON, 4471A—Large front rooms for light housekeeping; modern; near 3 cars.

GRATIOT, 4102—Furnished room for 2 men, with breakfast; call after Sunday.

GRAVOIS, 3417A—Front room; furnished; private family; for 1 or 2 gentlemen; modern conveniences; reasonable.

HARTFORD, 3443A—Large room, furnished or for light; couple employed or gentleman; strictly private; references.

HENRIETTA, 3711—Large comfortable room, private family; 1 or 2 gentlemen.

HENRIETTA, 2937—2 connecting furnished housekeeping rooms; employed people preferred.

HENRIETTA, 3344—One or two connecting rooms, suitable for Christian Science reading-room; W. F. Campbell.

HENRIETTA, 2913—Connected light housekeeping rooms; third floor; gas, water, electric.

HICKORY, 2034—Two large rooms, furnished or unfurnished; housekeeping; $8.

INDIANA, 3325—Furnished front room, with or without board; home of widow.

JEFFERSON, 2512 S.—Front room and kitchen; adult couple or two girls only.

JEFFERSON, 2333A S.—Furnished rooms; handy to cars.

JEFFERSON, 2117 S.—Nicely furnished front room for gentleman; reasonable.

JEFFERSON, 1716A S.—2 rooms and bath in private family, employed couple; $8 week up.

LAFAYETTE, 1901—Large housekeeping rooms; water in rooms; private family; near Jefferson.

LAFAYETTE, 3902—Exceptional room and sun parlor; kitchen privileges; reasonable. Grand 1945R.

LOUISIANA, 3949A—Hall room in private home; gentleman only.

LOUISIANA, 3722A—Nice, large front room for ladies; new furniture; hot-water heat; Bell phone.

MICHIGAN, 4231—Room and board for 2; nice large front rooms, bath.

MICHIGAN, 4229—Two rooms, furnished for housekeeping; with water and gas.

MISSISSIPPI, 1538—Single furnished room; gentlemen only; $2 per week.

MISSOURI, 1746—Room and kitchen; light housekeeping; all conveniences.

MISSOURI, 1425—Light housekeeping rooms; also sleeping rooms; modern conveniences.

MISSOURI, 1722—Neatly furnished front room for sleeping; references. Sidney 1115J.

MORRISON, 1229—Furnished rooms; sleeping or housekeeping; gas, bath; $2 week.

NEBRASKA, 3429—One large furnished room for housekeeping; 1 or 2 ladies.

NEBRASKA—Front room, gentleman; private. Grand 3498R.

NEBRASKA, 3138—Rooms; nicely furnished for couple; 2 young ladies employed; board if desired.

NICHOLSON PL., 1736—Connecting or single room for housekeeping; gas range.

OBERMAN, 1924A—Two large, nicely furnished housekeeping rooms; modern; private family.

PARK, 2944—Neatly furnished room; newly decorated; couple or 2 ladies.

PARK, 3434—Neatly furnished room, gentleman or lady employed. Grand 3525M.

PARK, 2023—2 connecting rooms, furnished for housekeeping; phone, range.

PARK, 3325A—Two neat light housekeeping rooms; reasonable.

PARK, 1019A—Sleeping room; all conveniences. Sidney 1731J.

PARK, 2314—Connecting rooms for housekeeping; adjoining bath; first floor; gas range; electric; private entrance.

PENN, 1858—Two large, light housekeeping rooms, suitable for two; electric; reasonable.

PESTALOZZI, 5816—Furnished housekeeping room; heat, bath, phone, electric; $8 week.

PESTALOZZI, 3147—Large front room; southern exposure; for gentlemen; all conveniences. Grand 6370.

PRESCOTT PL., 1725—Furnished room; adjoining bath, electric and steam heat; private.

ROOM—For gentleman; private home; facing Tower Grove Park. Victor 1250L. (1)

ROOM—For gentleman; private home, facing Tower Grove Park. Victor 1250L. (1)

ROOM—Single, front; all conveniences; very quiet; private home. Grand 4574J.

ROOM—Large front; private family; gentleman. Grand 7145M.

ROOMS—3 unfurnished; gas, electric, toilet, 1st floor; vacant Sept. 2; south. Box O-128, Post-Dispatch.

ROOMS—Two, in well-furnished private family; modern; couple employed. Grand 1251W.

ROOM—Beautiful furnished room for gentleman or couple employed, in private family; no other roomers. Grand 3061W.

ROOM—Elegantly furnished, large, front room; private family; highest surroundings. Grand 6330J.

ROOM—Elegantly furnished, large, front room; private family; highest surroundings. Grand 6330J.

ROOM—For gentleman or couple, in strictly private family; highest surroundings. Grand 6330J.

ROOM—Elegantly furnished, large, front room; private family; highest surroundings. Grand 6330J.

ROOM—Beautiful, large, front room; private family; highest surroundings. Grand 6330J.

ROOM—Elegantly furnished, large, front room; private family; highest surroundings. Grand 6330J.

ROOMS—Two connecting rooms for housekeeping; 2 blocks from Hodiamont car; Cabany 8035M.

LABADIE, 5316—Front rooms for 1 or 2 gentlemen or couple employed.

LABADIE, 5342—Furnished room; also ball room; suitable for dancing; adults only.

NEWSTEAD, 2618A—Furnished front room and kitchenette; Cass and Taylor cars.

NORTHLAND, 5331—Furnished housekeeping rooms; light, kitchen, gas, convenience; reasonable; Union cars.

ROOMS—Wanted, congenial party to share flat with widow; northwest. Cabany 8737W.

ROOM—Modern, front room, southeast corner Marcus and North Market.

ROOM—Large front, in beautiful private home; every convenience; reference; board if desired; northwest. Cabany 8737R. P. D.

ROOM—Furnished, southern exposure; gentleman only; St. Louis, near Whittier. Box P-164, Post-Dis.

ST. LOUIS, 4610—2 rooms, complete housekeeping; sink, heat; private, adults.

ST. LOUIS, 4458A—Furnished room; private.

ST. LOUIS, 5267—Room for 2, near General Motors.

THEODOSIA, 3965A—Nicely furnished room for gentlemen; reference.

THEODOSIA, 3965B—Furnished front housekeeping room, southern exposure; no children; reference.

ROOMS FOR RENT—South

WYOMING, 4021—Furnished room for gentlemen; attractive home; no children; steam heat; garage optional. Phone Jefferson 3439M.

WYOMING, 3633—Furnished room for one or two gentlemen; private family; convenient.

WYOMING, 3626A—Furnished front room; Bell phone; gentlemen only; private family.

WYOMING, 4031—Neatly furnished room, private bungalow; small family; no other roomers; convenience; garage optional. Victor 2047J.

Southwest

OAKLAND, 4310A—Housekeeping and sleeping rooms, furnished; 3 car lines. Grand 4577R.

ROOM—To gentleman, front room, in high-class neighborhood; garage if wanted. Box O-131, Post-Dispatch.

SWAN, 4568A—Bedroom, dining room, kitchen, furnished for light housekeeping; gas, bath, laundry; heat and clean; $7 week; 1 block south of Manchester and King's highway; references.

West

ASHLAND, 3822—Furnished room, private family; convenient to cars. Collax 2959W.

AUBERT, 736—Two rooms, furnished for light housekeeping.

AUBERT, 4102—Furnished room for housekeeping rooms; reasonable. Forest 1435J.

AUBERT, 786A—Large, comfortable room; private family; 1 or 2 gentlemen.

AUBERT, 3939—Nice front room; private family; suitable for 1 or 2.

AUBERT, 746—Front and back, single or double; gentlemen; Delmar-Hodiamont cars.

BARTMER, 6128A—2 front furnished housekeeping rooms, $7.50. Cabany 1879.

BARTMER, 5627—Large front room, sunny, with gas range; suitable for two men; private family; reference.

BARTMER, 5862—Furnished room for two employed, with privileges also roommate wanted.

BARRETT, 3515—Newly decorated front room; private; opposite Fairground Park. Phone. (7)

BAYARD, 751A—Large front room, well furnished; $4.50 per week; Forest 7374W.

BAYARD, 1322—Connecting front rooms for housekeeping; modern conveniences; private.

BAYARD, 1368—Single front room; modern; breakfast optional; reasonable. Forest 3948W.

BELT, 1404A—Neatly furnished rooms; all conveniences; kitchen privileges; convenient to cars.

BLACKSTONE, 1318—Four unfurnished rooms; heat; no children. Cabany 3307J.

BOYLE, 367 N.—Sleeping room, private family; steam heated; 1st floor north.

CABANNE, 5088—Sleeping room; also light housekeeping rooms. Forest 3493R.

CABANNE, 5135—If you are looking for an exceptional home, furnished front room; continuous hot water, please call.

CARPENTER PL., 722—Two neatly furnished rooms, complete for housekeeping; reasonable.

CATES, 5116—Sleeping or housekeeping; arrange to suit.

CATES, 5042—Large, cool lower floor room; near Taylor.

CATES, 5091—South front room; gentleman; private home.

CATES, 5059—Desirable room and board; convenient; homelike surroundings.

CATES, 5034—Large front room, 2 boys or girls; reasonable.

CATES, 5060—Nicely furnished, clean rooms in small refined family; privileges.

CATES, 5126A—2 or 3 rooms housekeeping; south exposure; reasonable.

CATES, 5235—Large south front room, hot-water heat; private; reasonable.

CATES, 5034—Large front room, with private family; all conveniences. Forest 6432M.

CATES, 5322—Pretty room, southern and eastern exposure; all conveniences for gentleman; references exchanged. Phone Forest 5264J.

CLARA, 4006—Large room; hot-water heat, near bath, continuous hot water; owner's home; employed couple or gentlemen; $9.50 per week; half block Hodiamont car.

CLARA, 1338A—Lovely large bay window front room, porch, closet; modern conveniences; adults.

CLEMENS, 5804A—Nicely furnished room, in private home. Phone Cabany 2673W. (2)

COOK, 3668—Furnished 2d-floor front room.

COOK, 3674—Two light housekeeping rooms, connecting; reasonable; free phone.

DELMAR BL., 4115—Cheery front room; private family; modern apartment; no other roomers. Cabany 6398J.

DELMAR BL., 4947—Furnished room, clean, for gentlemen or couple employed; Delmar-Hodiamont cars.

DELMAR Bl., 5207—Best housekeeping rooms in city; no children; garage. (6c)

DELMAR Bl., 4360—2, 3 or 4 rooms, regular kitchen; range and sink. (7)

DELMAR Bl., 5011—Large sleeping or housekeeping; all conveniences. (7)

DELMAR Bl., 5011A—Nicely furnished room; steam heat; all conveniences. (7)

DELMAR Bl., 4417—Housekeeping and sleeping rooms; Bell phone.

DELMAR Bl., 4469—Single light housekeeping room; good condition.

DELMAR Bl., 4617—2 nice housekeeping rooms; all conveniences. (7)

DELMAR Bl., 5821—Neatly furnished room with private family; reasonable.

DELMAR Bl., 4447—Neatly furnished room for gentleman; reasonable.

DELMAR Bl., 4352—Two furnished rooms for gentlemen only. Phone Lindell 6150.

DELMAR Bl., 3924—Large 2d floor front room, 1 or 2; refined gentlemen.

DELMAR Bl., 5127—Nicely furnished room with kitchenette, $8. Forest 8797W.

DELMAR Bl., 5034—Nice cool rooms; 1 or 2 gentlemen conveniences; reasonable.

DELMAR Bl., 4409—One large room, with kitchenette. Lind. 1167. Grand 4574J.

DELMAR, 6197—Furnished light housekeeping rooms.

DELMAR Bl., 4139—Nicely furnished housekeeping rooms; $5. Vacant.

DELMAR Bl., 4421—Nice, large front room with large kitchen; clean and well furnished; southern exposed.

DELMAR Bl., 5040—Front sleeping room; nicely furnished; twin beds, also hall room.

DELMAR Bl., 5743A—Room with adjoining bath; modern apartment; private family. Cabany 7881J.

DELMAR Bl., 5153—Nicely furnished south front room, continuous hot water, adjoining; bath; convenient.

DELMAR Bl., 3892—Two nicely furnished rooms, 2d floor; phone, laundry; reasonable.

DELMAR Bl., 4045—Large single housekeeping room; also small room; reasonable.

DELMAR Bl., 5052—Furnished rooms, in private family; fine meals; gentlemen only.

DELMAR Bl., 4424—Neatly furnished 3d-floor housekeeping rooms, with water; newly decorated; reasonable.

DELMAR Bl., 4147—Complete furnished housekeeping rooms and kitchenettes, ranges, electricity, refrigerator, phone.

DELMAR Bl., 4670—2 and 3 rooms, 2d floor, housekeeping; $10; one, third, suitable 1 gentleman, $6.50.

DELMAR Bl., 5185—Two housekeeping rooms furnished completely; also suite sleeping room; adults.

DELMAR Bl., 3730—Nice, clean, southern exposure; 2 rooms for sleeping; all conveniences; $3 and up.

DELMAR Bl., 4422—First-floor room with kitchenette; well furnished; sink, running water.

DELMAR Bl., 5237A—Light housekeeping room; southern exposed; Bell phone; convenient to cars.

DELMAR Bl., 4431—Sleeping rooms; clean, quiet home; couple employed or gentlemen; $3 week.

DELMAR Bl., 5066A—Clean, connecting front room; also single room. Forest 6404J.

DELMAR Bl., 3942—Large housekeeping rooms, $2 up; gas range, icebox; all conveniences.

DELMAR, 5072A—Neatly furnished room; gentleman or couple; all conveniences phone.

DELMAR, 5013—Furnished room, bath, phone, hot water, steam heat; private family.

DELMAR Bl., 3729—Well-furnished front rooms, kitchenette; sleeping or housekeeping; phone, range.

DELMAR Bl., 3897—Cool, sanitary sleeping rooms, gentlemen preferred; all conveniences; Bell phone.

DELMAR Bl., 4453—Room, newly decorated, suit one or two gentlemen; reasonable.

DELMAR Bl., 4329A—Two beautifully furnished rooms, kitchenette; sleeping or housekeeping; or bachelor quarters, adjoining bath; other nicely furnished rooms.

DELMAR Bl., 4012—Elegantly furnished rooms; twin beds; steam heat, hot water; southern exposure; reasonable; for gentlemen only.

EASTON, 4283AW—Wanted, a settled woman to share flat with widow. Lindell 1617W.

EASTON, 4364A—2 large, connecting, furnished rooms for housekeeping.

EASTON, 4139A—Furnished room for 1 or 2 gentlemen; reasonable.

EASTON, 4134—2 connecting housekeeping rooms; gas, bath, electric.

ENRIGHT, 4063—Large front room with kitchen; all conveniences. (7)

ENRIGHT, 3913—Nicely furnished room for gentlemen; Cabany 3781.

ENRIGHT, 3918B—3 light housekeeping rooms; all modern conveniences.

ENRIGHT, 5054—2 connecting furnished rooms for housekeeping; adults only.

ENRIGHT, 5193—3 beautifully furnished front rooms, first floor, hot water; clean.

ENRIGHT, 4561—2 or 3 furnished or unfurnished rooms for light housekeeping.

ENRIGHT, 4347—Large and small modern rooms. Forest 7601W.

ENRIGHT, 4263—Furnished room in private home; hot water, gas, electric.

ENRIGHT, 4179—Large front housekeeping or sleeping rooms; $2 up; electric, phone.

ENRIGHT, 4118—2 rooms for housekeeping; range, ice box, everything.

ENRIGHT, 5011—For sleeping or light housekeeping; private home.

ENRIGHT, 4277—Newly furnished rooms; hot water, gas, electric; reasonable.

ENRIGHT, 4005—3 rooms, unfurnished; heat and light furnished; adults only.

ENRIGHT, 4005—Newly furnished rooms for sleeping and light housekeeping.

ENRIGHT, 4248—2 bright, southern-exposed, connecting rooms for housekeeping; electricity; $6.

ENRIGHT, 4556—Two connecting housekeeping rooms, clean; well furnished; owner home.

ENRIGHT, 4528A—Nicely furnished single front room, Bell phone; every convenience. $4 week.

ENRIGHT, 4066—Room and kitchen, very clean and nicely furnished for light housekeeping; clean linen weekly; reasonable.

ENRIGHT, 4323—2 connecting housekeeping rooms; electric, gas range. Lindell 4488W.

ENRIGHT, 3191—Large 2d story side front room; sleeping parlor for gentlemen; ladies employed; laundry privileges. Forest 4279.

ENRIGHT, 5029—Two large connecting rooms, first floor, southern exposed, electric light, gas; housekeeping. Quick Meal range, ice box to match; steam heat, hot-water, electric; couple only; reasonable; will be sent to be apprehended from same floor, kitchen privileges.

ENRIGHT, 5862—2 connecting front rooms, furnished for light housekeeping; also nice furnished room; southern exposure; reasonable.

EUCLID, 741A N.—Newly furnished rooms, steam heat. Forest 3911.

EUCLID, 764—Nicely furnished rooms, 2d and 3d floor; Hodiamont, Delmar cars.

EUCLID, 1244 N.—Front room, sleeping or housekeeping; private family; phone.

EUCLID, 1246—Furnished room for couple; kitchen privileges; private family.

EUCLID, S N.—Beautifully furnished front room; private building; employed couple or gentleman. Forest 8852.

EVANS, 4220—3 high basement rooms; conveniences; only $10.

EVANS, 4527A—Sleeping and housekeeping rooms; private family; all conveniences; reasonable; adults.

FOREST, 1015—Private family.

FOREST, 1046—Furnished large bedroom, kitchen and sleeping porch; light and heat furnished. Lindell 7903.

FOREST, 1046—Furnished large bedroom, kitchen and sleeping porch; light and heat furnished. Call Benton 7961R.

FOREST PARK BL., 3957—One large, one small room; all conveniences; $4-$7.

FOREST PARK BL., 4359—Second-floor front room, kitchenette; beautiful; reasonable.

FOREST PARK BL., 4309—Large front room with kitchenette; rent $9 per week. Lind. 3037W.

FOUNTAIN, 4861—Large room, employed people; also garage. Forest 4186M.

FOUNTAIN, 4951—Large south room; ladies employed; kitchen privileges. Forest 7763W.

GOODFELLOW, 1820—Furnished room for gentlemen; private home. Cabany 1728J.

GOODFELLOW, 1280—One well-furnished upstairs front bedroom; $5 a week.

HAMILTON, 5034—Furnished room, private family; all conveniences. Forest 4186M.

HAMILTON, 1125 N.—2 neatly furnished rooms for light housekeeping; all conveniences.

HAMILTON, 757—Newly and neatly furnished rooms; private family; all conveniences.

KENSINGTON, 5165—Large room and kitchenette.

KENSINGTON, 5207—1 large beautiful room and 1 small room.

KENSINGTON, 5128A—Furnished room for 1 or 2 gentlemen. Forest 3818R.

KENSINGTON, 5029—Furnished rooms; all new; Hodiamont or Delmar-Olive car. (2)

KENSINGTON, 5145—Desirable second-story front room; private family; gentleman. Forest 7846R.

KENSINGTON, 5073—Attractive, comfortable room for refined persons; every convenience.

KINGSBURY, 502 N.—2 rooms, $4 and $5. Forest 4967J.

KINGSBURY, 5033A—Large, comfortable room; south and east exposure; kitchen privileges.

KINGSBURY, 6029—2 attractive bedrooms, kitchenette, private bath. Delmar 4775J.

KING'S HIGHWAY, 812A N.—Nicely furnished hall sleeping room.

KING'S HIGHWAY, 1000A N.—Furnished room; Jewish family preferred.

KING'S HIGHWAY, 1746 N.—Nicely furnished front room; modern conveniences; reasonable.

KING'S HIGHWAY, 721A N.—At Delmar Bl.; light housekeeping room; continuous hot water.

LACLEDE, 4371—Large, light housekeeping room; kitchenette, 2d floor front.

LACLEDE, 4308—2 connecting housekeeping rooms; $8. Lindell 1129R.

LACLEDE, 4353—2 connecting rooms for light housekeeping. Lindell 4798M.

LACLEDE, 4343A—Nearly furnished sleeping room, for gentleman; hot water. Forest 4203W.

LACLEDE, 4350A—Beautifully furnished suite; hot water; adjoining bath; hot water; phone.

LACLEDE, 4329—Two connecting furnished housekeeping rooms, 1st floor; 2 or 3; clean.

LACLEDE, 5093—Very desirable south exposed room; all conveniences; no housekeeping; reasonable; $5. Forest 8852.

LEWIS PL., 7—Neatly furnished room, second floor; south exposure; all conveniences.

LINDELL BL., 3941—Room; private family; gentleman; all conveniences. Laft. D.

LINDELL BL., 4024—Beautiful furnished room, private residence; gentleman.

LINDELL BL., 4082—2 clean, front sleeping rooms; all conveniences; garage.

LINDELL BL., 4117—Large room, in real, home; south exposure; $20 month.

LINDELL BL., 43xx—Furnished front room; private family; gentlemen. Lindell 1186R.

LINDELL BL., 4343—Second east; elegantly furnished room, adjoining wash room; modern; 1 block Olive car.

LINDELL BL., 3966—NEWLY FURNISHED ROOMS; IDEAL HOME FOR GENTLEMEN; REASONABLE. (2)

LINDELL BL., 4301—Front room, owner's home; continuous hot water; gentlemen. Lindell 6484.

LINDELL BL., 3910—2 and 3 connecting front rooms for light housekeeping; everything furnished.

LINDELL BL., 4505—Large second floor front; new; southern exposure; Cathedral parish.

LINDELL BL., 4309—Large 2d-floor southern exposed room; gentlemen or ladies employed.

LINDELL BL., 48xx—Suite of 3 rooms, hot and cold running water; an attractive place for couple. Call before 6 p. m. (1)

MCMILLAN, 4734—Nicely furnished room for gentleman or car. Forest 3891W. (2)

MCMILLAN, 4028—Newly furnished front room; gentleman or couple employed; excellent meals; reasonable; private.

MCPHERSON, 4043—Nicely furnished sleeping room; suitable for 2 gentlemen.

MCPHERSON, 4168—Large room in apartment; single or double; second floor east.

MCPHERSON, 4240—Clean, pretty room; gentleman or lady.

MCPHERSON, 5831A—Lovely furnished room; all conveniences; private family.

MCPHERSON, 4474—Attractive room; continuous hot water; home cooking.

MCPHERSON, 3942—Attractive, comfortable room; south exposure; every convenience. Lindell 4493M.

MCPHERSON, 4063—Large, front room; southern exposure; waste 2 in room, with or without board.

MCPHERSON, 3947—Room and board, working people in apartment; continuous hot water.

MCPHERSON, 4511—56 floor north; nicely furnished room; every convenience; private family.

MCPHERSON, 4056—Furnished front room for sleeping; all conveniences; reasonable; men preferred.

MCPHERSON, 4497A—Large room, eastern exposure; all conveniences; gentleman. Forest 1714R.

MCPHERSON, 4034—Clean, choice room, near bath; splendid accommodations for gentleman.

MCPHERSON, 4005—Nice large 3-window front room, in quiet family; suitable for 2 gentlemen; reasonable; all Olive, Vandeventer and Sarah cars.

MAPLE, 6091—Furnished room with two floors; all conveniences.

MAPLE, 6008—Pleasant room for lady; southern exposure.

MAPLE, 5530—2 rooms on 3d floor; suitable for gentlemen or couple.

MAPLE, 5042A—Nice room; desirable appointments; very reasonable. Forest 5152R.

ROOMS FOR RENT—West

MARYLAND, 4306—Nearly furnished room, gentleman. Lindell 3356R.

MARYLAND, 4627—Nearly furnished room for two gentlemen.

MARYLAND, 4361—Large room for one or 2, with adjoining; private.

MARYLAND, 4348—3 furnished housekeeping rooms; private bath; no children. (7)

MARYLAND, 4205—Well furnished room, modern conveniences. Lindell 3035J.

MARYLAND, 4329A—Lovely furnished room; running water. Lindell 3423W.

MARYLAND, 4143—2 or 3 cool, clean housekeeping rooms; hardwood floors; reasonable.

MARYLAND, 4333—Large front southern-exposed small room; small cultured family; 2d floor; gentlemen. (6c)

MARYLAND, 4361A—Second floor room, for gentlemen or ladies employed; all modern conveniences.

MARYLAND, 4295—2 connecting rooms, sleeping room; modern conveniences; Bell phone; reasonable.

MARYLAND, 4302A—Nicely furnished, southern exposed steam heat; private family. Lindell 3356J.

MARYLAND, 4366—Light housekeeping room; also front sleeping room. Lindell 5613W.

MINERVA, 5802—Large, beautiful furnished south room; sleeping porch; gas kitchen; to refined adults employed; $9 week.

MONTCLAIR, 1410A—Large room; modern conveniences; $4 for 1, $6 for 2.

NEWBERRY TERRACE, 4553—Nicely furnished room; all conveniences; private family. Forest 1716J.

NEWSTEAD, 720 N.—Furnished room, kitchen if desired; 2d floor; no other roomers.

NEWSTEAD, 527 N.—Nice, clean furnished room; suitable for 2.

OLIVE, 4396—2 rooms, 2d floor; cool, clean; electric; quiet; telephone.

OLIVE, 4221A—Apt. B; nicely furnished room; also hall room. Lindell 4836W.

OLIVE, 3734—Rooms, sleeping or housekeeping; single or connecting.

OLIVE, 3712A—2 rooms; all heated; bath and electric gas; rent $20; price $450.

OLIVE, 4442—2 or 3 unfurnished or partly furnished rooms; steam heat; light, gas; adults; third floor west.

OLIVE, 3658—Pleasant housekeeping rooms, also sleeping rooms; near Grand; reasonable.

OLIVE, 4187—Large, beautiful south room; twin beds; adjoining bath; hot water, electric, phone; suitable for 2 gentlemen, ladies or couple; also single rooms.

PAGE BL., 4831—Large room and kitchenette. Phone. (7)

PAGE BL., 3954—Nearly furnished rooms, with or without garage; private family.

PAGE BL., 4458—Furnished rooms for couple or gentlemen. 2 Forest 4003R.

PAGE BL., 4218—2 connecting housekeeping rooms, 2d floor; conveniences.

PAGE BL., 5141—Furnished room, for employed.

PAGE BL., 5054—1 nicely furnished hall room, gentleman preferred. 3005J.

PAGE, 4010A—2 housekeeping rooms, nicely furnished. Lindell 6796M.

PAGE BL., 5239—Rooms for 2 or 3 gentlemen or couple; reasonable.

PAGE, 5029A—Furnished room, with board for 2; rate reasonable.

PAGE, 5817A—6 rooms; all conveniences; Cleveland. Phone Cabany 3042.

PAGE BL., 3707—Furnished room for light housekeeping.

PAGE BL., 5148—Nicely furnished, large room; private; very reasonable. Forest 7408R.

PAGE BL., 5082—Large south room, for gentleman or couple employed; private family.

PAGE BL., 4247A—6 light rooms, bath, laundry, furnace, phone, electric, $4; adults.

PAGE, 4209—Exceptionally clean rooms, bungalow; 2 gentlemen; reasonable; instantaneous hot water.

PAGE BL., 5069A—Room for gentleman; private family; reasonable; phone; conveniences.

PAGE, 3848—Beautiful, clean room, sleeping or housekeeping; piano; hot water, telephone.

PAGE BL., 4222A—Neatly furnished housekeeping rooms, for 2 gentlemen or couple employed.

PAGE, 4730—Furnished room; all conveniences; gentlemen only; Jewish preferred.

PAGE, 3912—One large room, first floor, 1 or 2 third, with kitchenette, water, well furnished; all conveniences.

PAGE BL., 4735—Light housekeeping rooms; kitchen, bedroom, clean; $7; convenience.

PAGE, 4713—Connecting housekeeping rooms; nicely furnished, gas range, laundry, phone.

PAGE BL., 4680—2 furnished sleeping rooms, hall room; conveniences. Forest 6158M.

PAGE, 4727—Two splendid light housekeeping, neatly furnished; phone, laundry; all conveniences; $3 per week; gentlemen preferred.

PAGE BL., 4232—Furnished hall room; all conveniences; $3 per week; gentlemen preferred.

PENDLETON, 1303—3 unfurnished rooms; gas and electric; $25 month.

PERSHING, 6124—Gentlemen; private family; very desirable; references. Cabany 2874J.

RAYMOND, 5158—Furnished rooms, conveniences; suitable for 2; reasonable.

ROMAINE PL., 5890—Large 2d-floor room for 2; southern and eastern exposure. Cabany 7304.

ROOM—Sleeping, in apartment, $4, every convenience; free phone. Forest 7692L.

ROOM—Nicely furnished, single; West End. Cabany 2236R.

ROOM — Nicely furnished; modern; small family. Lindell 3216J.

ROOM—In private family; owner's home; ladies employed; call Cabany 62.

ROO

THE POST-DISPATCH
SUNDAY MAGAZINE
St. Louis, Mo.
August 27, 192



In Honor of the First Who Fell.

Dedicating the monument to Corporal Andre Peugeot, first French soldier killed in the World War, at Joncherey, in the territory of Belfort, where he met his death, August 2, 1914.

A BOY SCOUT KNOWS A LOT

Every Eagle Scout knows what the average person knows, and then some—Otherwise he could not have reached the Eagle honor, which entitles him to wear 28 merit badges—Warren C. Buckland, for instance, can do the electric work around home, install or repair plumbing, plan and build a house, survey a plot of land, detect typhoid in water, and do ever so many other things, and he's hardly 16 yet. :-: :-: :-:

WHAT do you know about architecture, chemistry or surveying? Every Eagle Boy Scout in America knows what the average layman has picked up, and a whole lot more.

And that isn't half of it—every scout who attains the honor of Eagle has a good working knowledge of every out-of-door craft; nearly every manual art and many of the sciences that he would learn in no public school system and few private schools.

As an example, there is Warren C. Buckland of Flushing, Long Island. He achieved this high honor, passing twenty-one tests required, plus half a dozen additional honor examinations, requiring proficiency in both strength and skill, before he had reached his sixteenth birthday. Warren, who wasn't named after Mr. Harding, is in his second year in high school.

Reticent at first, Warren eventually thawed out and admitted having the right to wear twenty-eight merit badges, which are the insignia of the tests passed. They are worn on the left arm. Each suggests its particular significance to the initiate.

How near can you come to Warren's general, all-around knowledge? Here is what he knows, and remember that the majority of scouts know as much before they drop out—Warren is just an example:

Swimming—You say that you can swim, but do you know how to rescue a drowning person, and how to break all the possible holds he may grip you with, as well as swim expertly? An Eagle Scout can.

Electricity—An Eagle Scout can wire a house, locate a blown-out fuse and replace it; and, in short, he understands all about practical electricity.

Firemanship—After passing this test a scout knows as much theory as the average city fireman. He knows how to enter a burning building and leave it, bringing with him an unconscious person, and how to fight fire.

Carpentry—This badge on a scout's arm means that he is a carpenter in that he can plan a house and build it.

Machinery—This means that the scout has a working knowledge of all sorts of machinery and mechanical devices.

Painting—When this test has been passed, a scout isn't an artist, but he can mix and apply paint in the most efficient manner.

When Warren had told of his conquests thus far, he changed the subject to say that after passing the tenderfoot, second-class and first-class examination there are two honor grades to be overcome before being eligible for the grade of Eagle Scout—those of Life Scout and Star Scout. A Life Scout must know first aid, personal and public health, life-saving, pioneering and physical development. A Star Scout must have the right to five more merit badges than a Life Scout. These examinations are given by the scout's own scoutmaster. When these requirements are met with the scout may take the examinations for the highest honor, that of Eagle Scout.

The examinations for Eagle Scouts are different in that they are divided into two parts. The candidates are first quizzed by their scoutmasters and then by the local Honor Board, composed of experts in the different branches of scoutdom. These examinations are taken as the individual scout feels that he is able to pass them and more or less at his convenience.

There are 432,037 Boy Scouts in the United States, out of which number of scouts there are only 1306 Eagle Scouts.

Not only is Warren an expert in those subjects before mentioned, but he can cook and live in a camp comfortably; he can survey a plot of land and install all the plumbing in a house. He can tear a drop of water apart and tell you whether it was filled to capacity with typhoid germs or not. He is able to prepare a lecture on "Safety First" and tell why there are so many accidents in big cities. The chances are that Warren could instruct college students in civic government.

He also has a working knowledge of handicraft in the home. This means that when his father comes home from the office tired and needing rest and is told that the lock on the cellar door is broken, that the screen on the parlor is torn and that the faucet in the kitchen won't turn off, the father can rest and the jobs will be done.

Warren, as being an Eagle Scout, is on oath to do his "Good Turns Daily," and so has both the will and the ability to do almost anything. And Warren isn't exceptional in his capabilities and attainments; he wears his honors lightly—he's just a "Good Scout."

St. Louis has approximately 50,000 Boy Scouts. When Colin H. Livingston of Washington, president of the Boy Scouts of America, visited St. Louis last year he said in a speech:

"If we had all our boys in the movement we should have an organization that would be of great influence against the many 'isms' which are trying to gain a foothold in the world.

"If the Boy Scout movement goes ahead it will make America the greatest nation on the greatest foundation in the world. It is necessary for the future progress of the nation."



Bird houses which were made by Boy Scouts of St. Louis and placed in the parks.



Boy Scouts of Springfield, Mass., building a village. They used no nails, but lashed the bark to uprights.



Signaling by the wig-wag system.

The L

Viscount de Gher... styled King of ... ends his 35-year... in the Latin Q... Paris by dying d... birth a noblem... Majesty" drifte... youth to old age... less derelict—Hi... cated, he prefer... ist by his wits, hi... courtliness of ... and his reputati... "last of the ol...

By FERDINAND ...

VISCOUNT AD... DE GHERA... nobleman, s... Bohemia, an... students and ... Latin Quarte... is dead.

The Viscount was only ... piece of flotsam who h... through drink, and yet h... the end of an epoch, of a... life and letters, more de... the demise of many a mo... purple. For Gheraldine ... was the last of the old ... hemia sung by Murger ... and that we should nev... again.

"Look at me!" he wo... be proud of me. For I ... world than you shall ever ... in which one was permitt... ing to one's philosophy w... den under foot."

And forthwith his maj... onto a bench, on the ... hiccoughing, swallow hi... munch his crescent roll, ... ment of his declining d... students, in response t... "Give me a dime!" woul... his outstretched hat.

The Quarter supported ... five and thirty years and ... the proffered wine, bread ... alms or charity, but a... And now he is no more. ... riotous white locks and ... fantastical garb, now mi... blanket, and the crimson, ... buried him in Pere Lac... the students of the Qua...

The Viscount, as a yo... in the '80's, era of Trilby ... and Rodolphe. He came ... before him, "to study ... nology which, in his ca... of all. For the derelict ... liant college and univers... him in the classics, and ... either naval officer (his ... a financier (his brother ... er), or a lawyer (his fat...

But a horror of practic... independence, attributes ... early beset the Viscoun... loaf around the Quarter ... cessful, but a cypher, i... And so he mapped out ... accident and without wil... just drifted downstream, ... from youth to old age. ... nowhere to rest his sno... of the Cafe du Pantheo... or four chairs on the t... of the night, the last of t... morrow and whatever i...

Only twice in thirty-f... ular work, and on each ... few days. Of irregular ... the form of his offering ... exercises of his student ...

"I hold myself at the ... friends," he once circul... their Latin and Greek e... bagatelles, always gua... faults to persuade profes... have not been aided."

Official action had to ... to hinder him continui... students' aid. A secon...

The Last of the Bohemians Passes

Viscount de Gheraldine, self-styled King of Bohemia, ends his 35-year debauch in the Latin Quarter of Paris by dying drunk—By birth a nobleman, "His Majesty" drifted from youth to old age a homeless derelict—Highly educated, he preferred to exist by his wits, his old-time courtliness of manner, and his reputation as the "last of the old guard"

By FERDINAND TUOHY.



VISCOUNT ADALBERT BIANT DE GHERALDINE, Breton nobleman, self-styled king of Bohemia, and recognized by students and frequenters of the Latin Quarter, Paris, as such, is dead.

The Viscount was only a beggar, a poor piece of flotsam who had gone wrong through drink, and yet his passing marks the end of an epoch, of a phase famous in life and letters, more definitely than does the demise of many a monarch born to the purple. For Gheraldine boasted that he was the last of the old guard, of that Bohemia sung by Murger and Du Maurier, and that we should never see his like again.

"Look at me!" he would declaim, "and be proud of me. For I belong to a better world than you shall ever know, to a world in which one was permitted to live according to one's philosophy without being trodden under foot."

And forthwith his majesty would relapse onto a bench, on the Boul' Mich' and, hiccoughing, swallow his red wine and munch his crescent roll, the royal nutriment of his declining days. And passing students, in response to his stereotyped "Give me a dime!" would drop coins into his outstretched hat.

The Quarter supported King Biant for five and thirty years and his majesty took the proffered wine, bread or money, not as alms or charity, but as rightful tribute. And now he is no more, the giant sexagenarian of the riotous white locks and basso profundo voice, of the fantastical garb, now military, now frock coat, now a blanket, and the crimson, drink-seared face. They have buried him in Pere Lachaise, a solitary wreath, from the students of the Quarter, above him.

The Viscount, as a young man of 25, came to Paris in the '90's, era of Trilby and Svengali, of Mimi Pinson and Rodolphe. He came, as many a young man had before him, "to study the humanities," vague terminology which, in his case, left him the greatest study of all. For the derelict of after years had had a brilliant college and university career, carrying all before him in the classics, and had he chosen could have been either naval officer (his brother is today an Admiral); a financier (his brother-in-law is a prosperous banker), or a lawyer (his father was a provincial Judge).

But a horror of practical work, and love of a cynical independence, attributes of the true Bohemian, had early beset the Viscount. He preferred to laze and loaf around the Quarter, a character, than to be successful, but a cypher, in the ordinary jog-trot world. And so he mapped out his "career." Drunkard by accident and without will power by nature, his majesty just drifted downstream, from year's end to year's end, from youth to old age. For years he had no home, nowhere to rest his snow head save the billiard table of the Cafe du Pantheon. Or stretched out on three or four chairs on the terrace, all alone in the silence of the night, the last of the Bohemians would await the morrow and whatever it might bring.

Only twice in thirty-five years did he do any regular work, and on each occasion he was fired within a few days. Of irregular work he was fonder; this took the form of his offering to correct the Latin and Greek exercises of his student friends.

"I hold myself at the disposition of my college friends," he once circularized, "for the correction of their Latin and Greek exercises and of hundred literary banalities, always guaranteeing to leave in enough faults to persuade professors that Messieurs, my clients, have not been aided."

Official action had to be taken against his majesty to hinder him continuing to prosper in this role of students' aid. A second source of income would be the peddling from cafe to cafe of olives—always olives—and of postcards of himself entitled "Biant the First, King of Bohemia, Successor to Bibi La Puree."

His majesty would first get a crowd around and arouse interest by delivering himself of a harangue, replete with the most noble gesture, to an imaginary audience. Often on such occasions he would decline disdainfully to accept alms while signifying his readiness to take wine and a cigarette with the passerby he had intrigued. And then, under the influence of his apertif—he always drank absinthe until it was banned and then switched to the next strongest thing—his majesty would launch forth into poetry, which he declaimed with infinite charm, or upon some flowing diatribe anent "the humanities."

Until near the end, King Biant retained a great lucidity of mind, considering the life he led, and was seldom at a loss for a phrase or a word. But his most interesting impromptu boulevard disquisitions would be on dead or contemporary celebrities he had known, such as Verlaine, Bergson and Richepin; for, did he choose, his majesty had access to most of the literary salons in Paris that mattered. But he preferred to awaken each day without a cent, to pass the hours along his beloved boulevard, amongst his young friends, and to finish the day, either on the terrace of the Pantheon Cafe, in a police cell or in hospital.

King Biant usually reserved his visits to the police depot and the sick ward for the winter time, when it would become too cold to pass the night out of doors. Any gendarme in the Quarter, on being requested by his majesty to arrest the royal person, would acquiesce promptly in the royal will. Release would come as regularly next morning. Getting into hospital was rather a more tricky affair. During his early studies, and later through mixing with medical students in the Quarter, King Biant had acquired a close and expert knowledge of medicine; so much so that he could easily mimic the symptoms of this and that nervous ailment; and it was a long time before the local hospital authorities discovered that the patient they thought so intelligent in the comprehension of his symptoms was nothing else than a malingerer.

One trait in the royal character stood out above the rest—his majesty's exaggerated politeness to the fair sex. Never a woman passed him by on the boulevard but he removed his hat with a courtly Old World sweep and bow.

"Poor old fool!" the saluted one, as likely as not, would ejaculate.

But King Biant, though permanently "soused," was not an old fool at all, as would be evidenced when he sank into a morbid fit of self-analysis. He knew exactly what he had come to in the world and the penalty he would have to pay sooner or later for his wild life of debauchery; he knew that the students, in tossing him a dime, prayed to God that they never would be like him; but he held on his wayward course, notwithstanding, to the bitter end. His life, which he wrote some years ago, is a warning to all students of the Quarter, and as such he sold it—the tale of a perpetual debauch in which women figured but furtively, and wine all the time, the hard, red, ordinary wine of France, with a "kick" in every gulp.

So the last of the Bohemians eked out his life on a terrain once freely peopled by those of his kind. Begging, demanding, reciting, selling postcards, saluting the fair and slapping his student friends on the back. Commencing the day with a "hangover" and finishing it drunk.

"What a pity," his majesty would lament, in his closing days, "that they did not let me join up as a volunteer when the war broke out! I could at least have died decently" His wish—to die decently—has been granted him. Surrounded by his family, who never disowned him, and laid out like a person of note in a private ward, King Biant de Gheraldine breathed his last. For a month previously he had been virtually unable to move from the terrace of the Cafe du Pantheon, but the students came to his semi-paralyzed form with their offerings and his majesty continued his uninterrupted thirty-five years' "drunk." He was drunk when at last carried to the hospital, not vulgarly or loudly drunk, but in his customary poetic and declamatory manner; and he was drunk, quietly, subduedly drunk, when he died. At least so say the students, a delegation of whom saw their king laid to rest the other day at Pere Lachaise.

"The king is dead!" they proclaimed, in time-honored language at the graveside. But no one echoed "Long live the king!" For King Biant de Gheraldine was the last of his race.

Crusoe for Thirty Days



Reynard at a trading post last winter.

Old Frank Reynard, trapper in Canada's isolated North, rescued from Stone Island in Cormorant Lake after subsisting on roots and mint for a month—Canoe was washed away and the aged man could not swim—Friends searched many islands before he was found :: ::



Reynard's cabin.

MEN of Northern Canada are trained to endurance. Hardships which would appear insurmountable to their brethren of the cities further south mean little or nothing to the pioneers of the isolated regions north of the fifty-third parallel of latitude.

In the course of a year the people of the North hear many strange and thrilling stories of courageous fights for life against the fury of the elements; but it is seldom that the hero of one of these incidents is a man who has passed his allotted span of three score and ten years, and who comes out of a terrific ordeal with courage undaunted, as did old Frank Reynard the other day.

North of 53 stands the town of The Pas, the last real link between the civilization of the South and the wilds of the North. The Pas is the jumping-off place for the great unknown regions of Canada. It is the outfitting place for trappers and prospectors and is a busy little town inhabited by pioneers from the far corners of the world, men and women imbued with the wanderlust, whom civilization never could satisfy. Many strange characters pass through The Pas, some to return and others to be claimed by the northern snows.

Several years ago Frank Reynard, an elderly trapper, drifted into the North Country, and after spending a short time in The Pas headed into the beyond. On the banks of Cormorant Lake he built a cabin and began to ply his business of trapping during the winter months.

Subsequently a thin ribbon of steel known as the Hudson's Bay Railway was constructed out of The Pas, leading due north toward Hudson's Bay. The railway never has been completed to its ultimate destination, but twice a week a train leaves the town and slowly crawls along the buckling steel and rotting ties for a distance of 217 miles. The majority of the travelers on this train are trappers and fur traders. Stopping places are far apart. Every shack and trading post is known to the train crew and traders who make regular trips. Passing Reynard's cabin one day the train crew missed the old man. His door was open, but there was no sign of him and no smoke issuing from his chimney. It was thought that the trapper probably was out on the lake, fishing; but when, on the next trip of the train two weeks later, the shack still presented a deserted appearance and the vegetable garden in front an air of neglect, fear was felt for the safety of Reynard.

The police were notified, but no immediate action was taken. J. R. Kerr, a fur buyer who makes regular trips up the Hudson's Bay Railway, heard of Reynard's disappearance. The trapper's shack was visited and it was plain to see that it had not been occupied for some time. The old man had taken a great pride in his vegetable garden; it apparently had not been tended for weeks.

Kerr and others immediately started out to search for the missing man. The fur buyers thought it probable that Reynard had been marooned on one of the numerous islands with which Cormorant Lake abounds. The party began visiting each in turn.

There is one small, rocky reef, hardly worthy of the dignity of the title of island. This is known as Stone Island. As the boat neared this reef a human figure was noticed reclining on the rocks. It was old Frank Reynard. As soon as he saw the boat he struggled to his feet and began waving his arms eagerly.

"Here, fellers; here I am—right here! Come and git me," cried the trapper.

Kerr and his companions steered the boat to Stone Island and jumped ashore. They offered to provide the old trapper with some nourishment, but he begged to be taken off immediately. He was made as comfortable as the limited space in the boat permitted and at his request was taken back to his cabin. The rescuers tried to induce Reynard to go into the hospital at The Pas, but he resolutely declined, stating that he would prefer to remain in his cabin. A man was left to nurse the old trapper, who, while very weak, was in complete possession of his senses.

Reynard stated that, as was his custom, he had paddled in his canoe one afternoon to Stone Island to search for water fowls' eggs. He had pulled his canoe up onto the rocks and walked a little way off to look for eggs. While he was engaged thus a sudden windstorm came up and lifted the canoe bodily, throwing it into the water. Reynard looked around and saw his canoe some thirty yards out in the lake. He was powerless to retrieve it. A gale was blowing and the waves dashing onto the rocks.

Though only three-quarters of a mile from the mainland, the old man was as helpless as if he had been 100 miles from shore. He could not swim a stroke. Quickly he realized his predicament. Out of the usual travel route, it was highly improbable that anyone would come near the island unless he was missed and a search party organized.

Reynard, remarkably robust for his 72 years, did not give up hope, however. He found on the island half a dozen wild-bird eggs and on searching the shores discovered water snails and a few small crawfish under the rocks. He had absolutely no protection from the elements. There was no wood or material of any sort on the island with which he could make a fire. The only vegetation was wild mint and reeds. The old man ate sparingly of the mint and the roots of the reeds.

The days were hot. He had no protection from the sun beating on the bare rocks. Wind and rainstorms were frequent. At night the air became cold and the trapper had to lie shivering in his scanty clothing, which was fast becoming worn to tatters.

As day after day passed he relapsed frequently to unconsciousness, but during the whole period of 30 days between the time he landed on the island and his rescue he retained hope. He was confident that sooner or later he would be missed from his lonely cabin and was sure that some of his friends would seek him out. It was a mere matter of watching and waiting—and finding what food he could.

Safely ensconced in the rescue craft, Reynard told haltingly of his experiences. He attributed the fact that he still clung to life to the abundance of good lake water and to the heating property of the wild mint, which served as his principal food.

The Origin of Local Thunderstorms

WHERE does the local storm start? This question, which has been lurking in the back of most people's minds since childhood, has been studied by Charles F. Brooks, professor of meteorology at Clark University, Worcester, Mass.

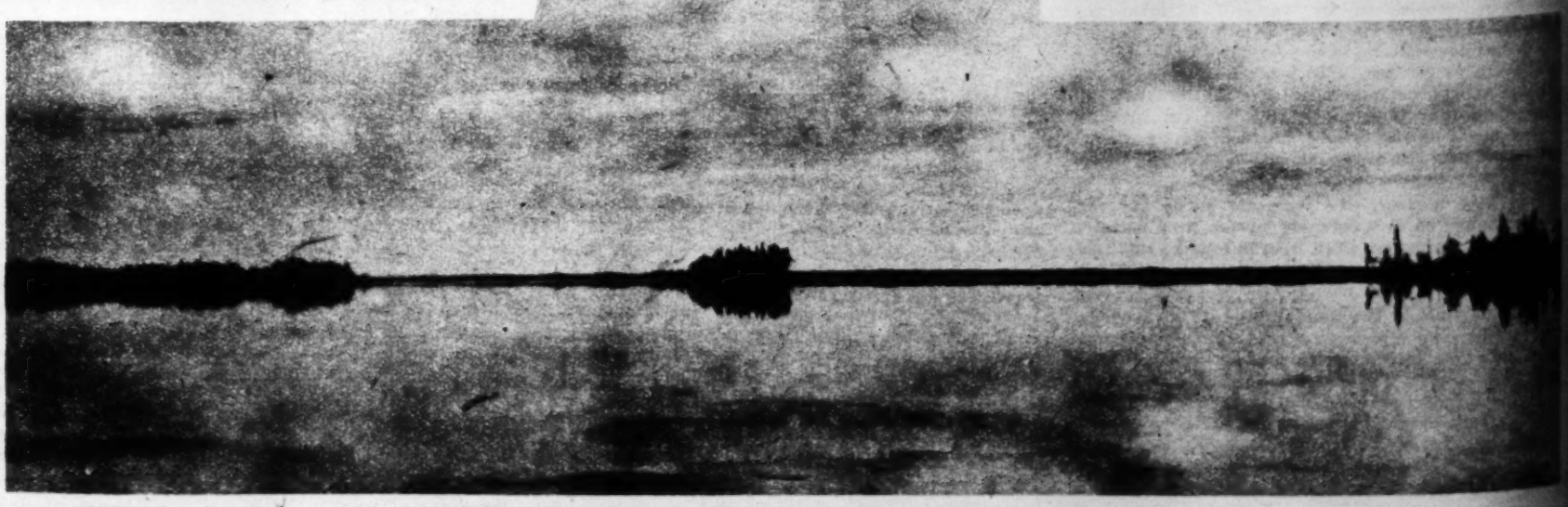
Says Prof. Brooks: "Local thunderstorms tend to originate most often where large volumes of moist air are rapidly warmed and forced upward; that is, over broad expanses of meadowland or river flats, over cities, hills and mountains.

"Within a homogeneous area, however, the wetting of strips by local showers temporarily makes the dry strips the loci of thunderstorm formation. At College Station, Tex., during a rainy week in August, this phenomenon was noted very clearly and local forecasts of thunderstorm rains were successfully based on the widths and position of strips wet by thunderstorms on the preceding day.

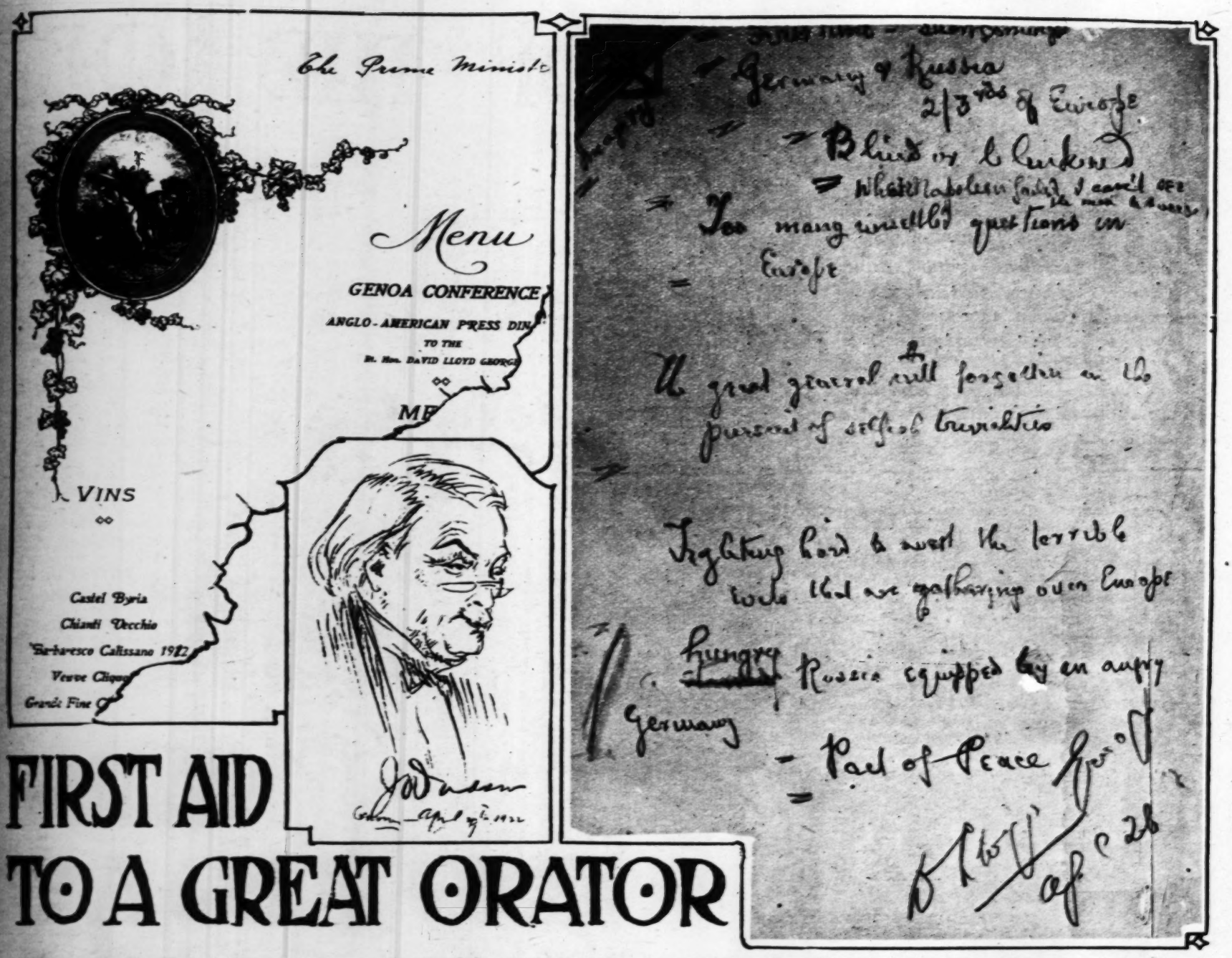
"Daily rainfall statistics for stations within a homogeneous region for a period of local showers show marked differences in totals for any day. But less important differences are noted for the period taken as a whole. Any area that escapes rain on the first day or two heats more readily than the surrounding wet areas, and so becomes the center of greater expansion and inflow from the surroundings and in consequence is wet by the resulting shower.

"Or even if the shower produced by the local rising air is carried to the other fields before discharging, any approaching shower will develop most strongly over the dry area and therefore drench it more than those previously wet.

"Before a local thunderstorm can form, however, there must be large local upward streams of air, violent convection and abundant condensation of moisture. This makes the forecasting of storms a very complicated matter."



CORMORANT LAKE AT SUNDOWN.



FIRST AID TO A GREAT ORATOR

How Lloyd George prepared for his speech at Genoa press dinner by scribbling a few notes on back of his menu—Problems of highest importance to the world indicated for ready reference by a few penciled words—And the peerless Premier did the rest :: :: ::

DAVID LLOYD GEORGE is admittedly one of the world's greatest orators. Sometimes he prepares his speeches, often his addresses are extemporaneous. Always eloquent, he has the art of consecutivity and finishes each phase of his subject before passing on to the next. Speakers expecting to be called on for a talk and who have not organized the discourse in advance have various ways of note making. Some scribble long headings or catchlines, others whole paragraphs, more trust to the spirit of the moment. The accompanying exhibit shows how the British Prime Minister meets an emergency of this kind.

The British and the American newspaper correspondents in Genoa gave a dinner to Lloyd George on April 28. While the toastmaster was delivering the speech introducing him, Lloyd George made on the back of a menu the notes for his own speech. Thousands of notes have been made on menus by after-dinner speakers and have not been preserved, but the menu here preserved will be treasured always by the guest to whom Lloyd George presented it with his autograph. Let us hope that never will the owner have cause to value it as bearing a prophecy that was fulfilled.

The notes betray the forebodings that filled the mind of the man who at the Genoa conference had the problem of reaching an agreement with Russia and with Germany, while at the same time keeping on friendly terms with France. He did not succeed; but he came nearer to it, probably, than any other man could have done.

The Associated Press reports of the speech, printed April 27, show how Lloyd George employed some of the notes. At first it was understood that the speech was not to be printed, but later he is reported to have said:

"After all, you may quote me if you wish; it is better that my thoughts be published."

Perhaps a psychoanalyst might find deep significance in the apparently meaningless lines drawn by the Prime Minister of England in the upper left-hand corner of the menu, but probably they represent nothing more than the mechanical warming up of the pencil with which most men preface the writing down of their thoughts.

The word "imagery," which means figures of speech by way of decoration in discourse, might well have been written "possibilities;" and "Germany and Russia 2-3ds of Europe" is a reminder of the possibility expressed by Lloyd George when he said: "The world must recognize the fact that Russia and Germany combined contain over two-thirds of the people of Europe. Their voice will be heard, and the Russo-German treaty is the first warning of it."

His thought of the possibility of danger to the rest of Europe from an understanding between Germany and Russia is intimated in the words, "a hungry Russia equipped by an angry Germany." He cited as proof of this danger the fact that there was no accepted frontier line from the Baltic to the Black Sea, including the Rumanian, Galician, Polish and Lithuanian frontiers.

He continued: "Anybody who imagines you can permanently by any combination keep down two great peoples representing two-thirds of Europe must be either blind or blinkered. It is an impossibility. It is a folly. It is an insanity. You must arrive at an understanding which will include the whole of these people."

"Pact of Peace" was to remind him to refer to this understanding, of which he said he was amazed at people who ignored the portentous fact facing Europe today. Unless Europe reorganized—in other words, unless the Genoa conference succeeded in arranging a pact of peace—he was confident that in his own lifetime, certainly in the lifetime of the younger men present, Europe again would welter in blood.

The note "Where Napoleon failed I can't see the man to succeed" probably was to recall something he had in mind to say in emphasizing the danger from a hungry Russia, as in his speech he referred to Napoleon's reputed address to his soldiers when they were beginning their march on Italy. His soldiers were poorly equipped, were starving, and their morale was at a low ebb. Napoleon is reported to have pointed to a map of Italy and said: "There is bread, and there is wine." Lloyd George made the point that the starving hordes of Russia might overrun Western Europe in search of food and that the terrors of the great war might be repeated.

One might infer from the gloomy notes on the back of the menu that the dinner was a melancholy affair, during which a good cry was to be had by all. On the front of the menu, however, are cheerful words like Frou-Frou, Chianti Vecchio and Veuve Cliquot, to say nothing of Grande Fine Champagne 1865 and Fraises Sarah Bernhardt. It may be that these represented something that helped to avert that overwhelming depression.

That Lloyd George did not permit his forebodings and the heavy responsibilities of the conference to make his countenance sorrowful is shown by the pencil sketch, made in Genoa by Jo Davidson, the American sculptor. Perhaps Lloyd George, the Prime Minister, and his fears are sometimes dominated by Lloyd George the human being—courageous, hopeful, with an underlying belief that from the great war and its consequences other human beings have learned something that will cause them to stop short of the madness that would cause Europe "again to welter in blood."

Menu at Genoa dinner, back of it showing Lloyd George's notes, and sketch of Premier made at Genoa.

The "Streamline" Model in Nature

FISH, birds, moths, snowdrifts and boulders all are forced to take similar shapes by the wind and the water, which have decreed the "streamline model" for all bodies moving or immersed in a moving fluid. At least this is the claim made by Dr. Enoch Karrer of the Nela Research Laboratories at Cleveland, O.

Streamline is a shape familiar to all persons who have seen illustrations of the Zeppelin airships. Finding his illustrations of the principle of streamline in geology, meteorology, physics and biology, Dr. Karrer determined that the adjustment of the shape of a body was very similar to adjustments directed by light and by gravity.

Two granite boulders lying 4000 feet above sea level, at the top of a rather bare mountain in Australia, show by their long axis the shaping influence of prevailing winds, much as the shape of snowdrifts is influenced by the same agency. The peculiar mushrooming of snow about tree trunks, it is declared, is due to pressure of moving air over the surface of the round tree trunk. Snowdrifts on the surface of the earth, it is shown, generally are streamline, and where obstructed by a fence or a house, such obstacles are molded into the streamline contour.

According to Dr. Karrer's view, any moving body of any shape immersed in a fluid is subjected to forces of restraint that diminish as the body has a shape approaching streamline. Familiar examples are found in birds, where not only the shape of the body, but the thickening of the front portion of the wing and the lay of the feathers are examples of this influence.

Dr. Karrer is inclined to believe that, in the case of birds and fishes, there is an adjustment for different conditions of living, and also that streamline contour will vary according to the different speeds of flight and of different relative speeds of current. In continuing the pursuit of facts from his new point of view, it is likely that Dr. Karrer will develop further interesting observations of the phenomenon which he has termed "stream adjustment."

SECRETS OF THE LOFT BUR

How thousands of dollars' worth of silks and furs are stolen without breaking locks or setting off electrical alarms — Seemingly inoffensive salesmen "size up" the "plant" in advance—Women sometimes used as allies in making arrangements for an "inside job"—The burglar who took his lunch with him and waited on the roof until the whistle blew :: :: :: :: ::



By EDWARD H. SMITH.

BENNIE KERNS, a loft burglar, was sent to Sing Sing the other morning, to serve ten years. His confederate, one Eddie Foss, went with him—for two years. The police knew that these men were pals, that they were guilty of the same crimes and were companions in obliquity; that one was "as bad as the other." Yet one man will be free in twenty months and one will haunt his cell for half as many years.

The key to this mysterious discrimination is at hand. Bennie Kerns was commanded to tell how certain puzzling robberies had been committed and refused to speak. He will pay with ten years of his life for keeping the secrets of the loft burglars.

A suggestion of what the police and court demanded to be told can be got from the story of Kerns' and Foss' crime. On a night late in April, 1920, these two men broke into the fur factory of Edgar Lehman, in a loft building in West Twentieth street, and carried away $53,000 worth of mink pelts. About $18,000 worth were sold to a New York receiver and never recovered. The remaining $35,000 in pelts was taken to the Grand Hotel by the robbers and there displayed as salesmen's wares, the intention of the burglars being to establish the goods as legitimate merchandise in this way and then to express them out of town to fences in distant cities. But there was what the underworld calls a tumble, with the result that the late Detective Cassassa and Detectives Lowenthal, Phelan and Ford, descended on the hotel and seized both the furs and the burglars. The men procured bail, fled, were recaptured after a long hunt and were finally brought to trial, with the result already set down.

But there were two riddles in the case. The first had to do with the missing $18,000 worth of pelts. Detective Benny Levy was assigned to this angle of the affair by Jones & Whitlock, the William street underwriters, who carried the insurance on the Lehman factory. By going bail for the burglars and cultivating them, he found out that the pelts had gone to a local receiver, but recovery was impossible. The robbers would give no names.

The police were, however, far more interested in another feature. The loft building in West Twentieth street had been entered without breaking or picking a lock, forcing a window or setting off the burglar alarm. Again, the door to the Lehman factory, on an upper floor, had also been opened without resort to any known burglarious method. The thing smacked of the magical and uncanny. Had these heavily secured doors sprung open before an enchanter's wand? What subtle and strange substitute for the jimmie were these prowlers using? This was the secret Kerns took a ten years' sentence to keep.

On a rain swept Sunday night after the two men had gone to prison, Detective Levy routed me out of bed, took me a hundred miles down the Jersey coast to an obscure resort hotel and introduced me to a burglar who "had some things to tell." Without revealing his name or status or the reason for his revelations, this hidden marauder sat up with us half the night and told us the very things Kerns had refused to reveal to the police—the methods of the modern loft burglars.

IN THE heart of the mid-section of New York, coextensive in part with the old tenderloin, is the silk and fur district, roughly bounded by Fifteenth street, Thirty-eighth street, Fourth avenue and Seventh avenue. In this teeming square mile are stored and handled scores of millions of dollars' worth of the costliest apparel that women wear—mainly silks and furs, with a trace of laces and fine woolens for variety.

Burglars began to attack the lofts in these tall buildings a good many years ago. Silks and furs were always valuable and there was always a fair market for them. But with the coming of the submarine blockade and the consequent world-wide shortage, these materials became precious. Then the burglary business started in earnest. The buildings and lofts were entered in the usual way, by breaking locks or entering high windows. Sometimes the burglars let themselves down from the roofs on slender rope ladders and frequently they crossed the courts from adjoining buildings and entered those where the furriers and silk men kept their stores.

Robberies of this kind became so numerous that the surety companies raised the rates for burglary protection again and again. Still the stealing continued and at last the insurers refused to take the risks unless the merchants and manufacturers equipped their buildings and lofts with certain standard forms of protective devices and took precautionary measures of other kinds. Burglar alarms had to be installed and night watchmen employed in buildings where the silk and fur lofts were located. Burglary of lofts was immediately rendered much more difficult by these moves.

In addition, the police grew more active, many special patrolmen of the regular and irregular forces were stationed in the silk and fur district and the populous square mile was constantly under the eye of many detectives. It was soon impossible for the burglar gangs to go through the streets as formerly, use their jimmies and wedges on doors without much fear of molestation and work their will of the lofts, once they were inside. Special watchmen passed up and down the streets too frequently, burglar alarms were too numerous and strangers who passed through the streets of the district by day or by night were too likely to be stopped and searched by the detectives, at the first glint of suspicion.

Therefore, the burglars had to find a way to get into the buildings swiftly and silently, without breaking locks, without setting off the burglar alarms and without passing through the streets with weapons or burglars' tools in their possession. Two methods of getting into the building were quickly devised. Some gangs used one method, some another. The first and simplest plan was to approach and corrupt some employe of the building, a night elevator man, engineer, janitor or the watchman himself. This was, of course, an old trick, often employed in the past by apartment house burglars. The other had a bit more novelty in its makeup.

All day long young, nattily dressed salesmen pass through the streets of the silk and fur district, usually carrying bags and sample cases, filled with their wares. They pass out of that building and into this. They ride in the elevators, climb and descend the stairs, move about afoot or in motors. No one pays much attention to them, unless it be the men and women with whom they deal.

But one afternoon a young man of this type entered the street door of one of the biggest loft buildings occupied by the fur and silk trade, made his way to the upper floor in the elevator, climbed a couple of flights of stairs, opened a trap door leading to the roof, climbed up, closed it after him, deposited his sample case under the roof water tank, sat down in the shade of that girthy construction, got out a sporting paper and read. After dark he took a couple of sandwiches and a bottle of water from the case and regaled himself. Toward midnight he opened the case, poked a revolver into his pocket, strapped the case again, descended through the trap door, hid his sample case in a corner half-way down to the ground floor, went stealthily down the remaining stairs to the street door of the building and waited in the shadow for a signal, keeping an eye on his watch meantime.

A few blocks away a policeman stopped a motor car containing three young men, ordered the occupants of the car to step out and summoned another officer from the next corner to assist in searching them. The young men protested that they were merely out riding for pleasure and complained violently of the indignity of a search. No weapons were found in their possession and there was nothing in the car that might excite the suspicion of the most careful detective. The young men and their car were allowed to pass, with grudging apologies. They made a feint of driving in the opposite direction, turned a corner or two and drew up near the loft building, where their confederate was waiting inside the door.

Skulking in the shadows the men in the street watched the special patrolman pass and turn the corner. The moment he was out of sight one of them clambered up to the bell of the burglar alarm, and with the aid of his two fellows, took out a pair of pliers

FT BURGLAR

and a special tool, quickly stopped the gong, detached the wires from the alarm and slid back to the walk. The three men went swiftly to the door, beat a soft tattoo upon it, heard the man inside turn the lock and saw the door to the building yawn open for them. They slid inside and the door was silently closed behind them.

The four men now skinned up the stairs as silently as cats, took a revolver for each of the newly joined trio from the sample case, rigged up their set of collapsible burglars' tools and went to work on the door of an eight-floor loft. Two attacked the door while one man stood guard on the floor above them and one on the floor below, to fend against any sudden intrusion by the watchman. In five minutes the door had been forced and the burglars had a roomful of precious silks before them.

Once more the salesman's case was opened and out came four large burlap bags. Into these the bolts and skeins of silk were stuffed till they would hold no more. Then the burglars took up their case and the four loaded bags, closed the broken door behind them, descended cautiously to the street, opened the door, looked carefully up and down the street, went out and closed the door behind them, made a swift run for their car, loaded the bags of stolen silks into the tonneau and drove swiftly away.

Thus the first of these new type burglaries had been committed. In a few days others of the same sort were experienced. In some of them the watchman had come upon the robbers at work, with the result that he was forced to yield himself, was tied up and gagged and left to explain matters in the morning.

Soon there came a gang which improved upon the technique of these burglars. If the street door could be entered without burglary there must be a way of entering the loft door as well. Two new methods for the accomplishment of this feat were soon revealed. (The reader will understand, of course, that these methods were not understood and that they form the important part of what was told us by the man in that little seaside hotel.) The burglars sent their pseudo salesman into the buildings by day to study the locks on the loft doors and get wax impressions, so that dummy keys were made, which were filed to fit in a few moments at the time of the actual burglary. So the doors of the lofts sprang open without the need of jimmies and violence and so the police puzzled and guessed that the lock had probably been picked.

The other method? This involved the employment of a girl, or moll, an appeal to the waxing feminism of the New York underworld. The dodge is, of course, not new, but it is worth noting, for it examples the growing employment of women in all sorts of property crimes. Some young woman applies to the marked silk or fur manufacturers for a job and persists until she gets it. She works her way into the confidence of her employer until she can steal the key for long enough to have a duplicate made. This failing, she takes a wax impression of the key and the expert locksmiths working with the loft burglars have not the slightest trouble constructing something that will open the door without delay or violence.

The beating of the ordinary burglar alarm is, of course, not a new thing and New York City is plentifully supplied with concerns which offer a more complicated and effective alarm protection, usually based on some intricate patent device, which is supposed to be tamper proof. The insurance companies, alarmed by their losses, are now generally insistent upon the use of these more modern alarm equipments and a great many lofts are so protected today. Speaking broadly, these devices are electric systems which send an alarm to a central watch bureau, located in the district. The thing works like a fire-alarm box of the new kind. If a robber tries to enter a loft and disturbs the locks in any way or tries to lift a wired window, a gong begins to ring furiously in the central station and a number flies up on the call box indicating the scene of the robbery. Watchmen rush out to the point of trouble and capture the burglar, if luck is with them.

Where there has been a thorough installation of this type of burglar alarm the whole premises are elaborately wired, not only the windows and doors, but the walls and floor and even the ceiling of such a loft may be guarded by a network of wires, touching any one of which will start the alarm in the central station and bring out the patrolmen.

But even such careful and costly methods of protection have been matched by the skill, ingenuity and technical knowledge of the loft burglars. There are, once more, two general methods by which the thing is done. As in the previous instance, a girl may be put into the factory to make observations and report to her burglar associates. Such a girl must first undergo a course of criminal education. A burglar who is also an alarm expert, takes her in hand and teaches her how to tell at a glance, or after a brief examination, what type of alarm is in use, how thoroughly a place is wired and where the weak spot is. Having learned her technique, the girl gets a job in the marked factory, maps the place, finds out an area where there are no wires and calculates a way in which the loft may be breached at this point. Having accomplished this task, she usually resigns or breaks the rules in such a way as to cause her dismissal. And a little later the burglars break in.

Spuds, the Self-Made Dog

Just a mongrel cur and a natural tramp, he became respectable and "settled" after Traffic Cop Charlie Clark saved his life—Now he has adopted the policeman and Charlie can't lose him :: :: ::

SPUDS is not much of a dog when it comes to the social events of the 400 of the dog world. But when it comes to that greatest of all virtues, gratitude, Spuds' diminutive shoulders tower far above the heads of the milk-fed aristocrats who eye him disdainfully from the soft cushions of their motor cars.

Spuds is just an ordinary mongrel who makes a precarious living trotting around the streets of Newark, N. J. At least, he did at one time. Today he is probably the best known dog in the entire city. He is a success if there ever was one. He has had his picture on the front pages of the newspapers, he has been interviewed by star reporters and he is a celebrity in his own right. He is a self-made dog, and he carries his honors with dignity and modesty, just as self-made men do.

Spuds started out on his career in very inglorious fashion. No one knows just where he was born or anything about his ancestors except that they must have been very ordinary mongrels, if Spuds is a true son. One day Spuds decided to forsake the old homestead and strike out for himself. He seemed to find the world of streets, of alleys and garbage cans a fascinating one and he became a confirmed tramp.

For a short time he was adopted by the school children in one of the big public schools of the city, and was petted and fed until he waxed very sleek and elegant, but he soon tired of the soft life and struck out again. He avoided that school like the plague whenever his wanderings took him anywhere near it.

One day Spuds stopped in front of the city hall and eyed the imposing structure with interest. He never had seen such an imposing building before, with its white-stone trimmings and broad, shining stairs.

He had been in all kinds of hovels and shacks and tenement houses, where he had sometimes been received with open arms, but more often with curses and kicks. Still, his nomad soul had never been discouraged and he entered each new building with the spirit of the explorer.

Spuds decided he would explore the city hall. He eyed the tall, smiling traffic cop on the corner calmly as he trotted by him and stopped for a moment at the foot of the stairs. Then he wagged his stub of a tail and started up the stairs.

Nothing happened to him. He slipped through the great door and headed across the marble corridor. When he reached the center of the hall he sat down and looked about meditatively. It was so cool and comfortable on the marble floor. Spuds let out a yip of joy at the discovery. That yip was unfortunate.

He felt the tip of a broad toe pressed gently but firmly against his ribs. He looked up and found a watchman explaining politely, if forcibly, that the city hall was no lounging place for a mongrel pup on whose paws time hung heavily. Spuds looked resentful for a moment, and then headed for the door like a streak of lightning.

He didn't quite know what it was all about. A panic seemed to seize him; for once he was terrified. How he thanked his stars when he reached the top of the landing and caught a glimpse of the sunlight and the sky again! In his eagerness he whirled down the long flight of stone stairs like an animated ball of fur. Without stopping to look to left or right he sped across the street.

Suddenly Spuds heard a grating roar in his ears. Somewhere, dimly, he heard a woman scream. He caught just a glimpse of a huge trolley car bearing down upon him rapidly.

He gave one despairing howl and tried to stop. His feet slipped and he skidded, with claws vainly trying to grip the hard pavement. Just as the car was about to hit him, he felt a strong hand sweep him from the ground and he found himself clutched up to a hard chest. Spuds sobbed and buried his head in the khaki uniform he found around him.

He was dimly aware of voices that died away after a minute or two and he timidly looked out at the world again. When he lifted his head he found himself looking into the smiling face of Charlie Clark, traffic cop in front of the city hall.



SPUDS AND CHARLIE.

"That was a narow squeak you had, my boy," said Charlie. "Never cross a street without looking to the right and left and watch out for the trolley cars. They'd clip you an awful shot if they hit you," he continued, gravely.

With that he carried Spuds to the curbstone and left him, while he went back to his job of guarding the crossing.

Spuds sat down with wonder in his eyes. After a time he got up and strolled across the street and sat down at Officer Charlie's feet. He had made up his mind. It was time he stopped roaming around the streets like a tramp. He would settle down.

And he did. He's been settled down ever since. He is as familiar a sight on the crossing in front of the city hall as Charlie ever was. Spuds adopted Charlie, and that ended the matter as far as he was concerned.

PLANNING FOR A LARGER REINDEER

ACCORDING to Dr. E. W. Nelson, chief biologist of the United States Biological Survey, arrangements are being made to begin the crossing of the reindeer with the native Alaskan caribou, so as to increase the size of the antlered animals, which are rapidly becoming an important source of meat supply.

The reindeer now being raised by the Eskimos in great numbers is an imported animal which strips about 150 pounds, while the caribou, the wild native Alaskan variety of reindeer, strips about 300 pounds. It is planned to capture wild caribou bulls and place them on an island with herds of reindeer cows, and so breed up the size of the reindeer.

It is estimated that there are now over 200,000 of these animals and that they are rapidly increasing. Most of them are owned by the Eskimos, but in recent years white herders have begun raising reindeers for the market in the United States. Experts of the Biological Bureau figure that there is enough grazing land in Alaska to support approximately 4,000,000 reindeer, and they believe the industry can be developed to a point where its annual yield will exceed in value that of the precious metals of the Territory and at the same time help to build up a more permanent population in Alaska.

A bill has been introduced in Congress by Senator Smoot of Utah to further this development by giving the Secretary of Agriculture authority to lease or permit the use of certain lands for grazing purposes.

The Will That Made a Whole Town Happy

Thomas Bradley, Civil War hero and cutlery manufacturer, left half-million dollar estate to his neighbors and the fife and drum corps of Walden, his native town—Odd difficulties of administration owing to changed conditions in twelve years—Puzzling circumstance of the second Mrs. Eli Ellis—Automobiles crowded horses out of the will

THIS is the idyll of Walden and the story of the great Thomas Bradley. He was the local magnate, the leading citizen; bands greeted his return from a journey, the fife and drum corps serenaded him. When he died it was discovered that he had bequeathed his entire fortune to his neighbors and to the town's various organizations, including the fife and drum corps.

The courts were recently called upon to apply the tests of probate for what for want of a better name was called a community will. It was an instrument providing for the distribution of an estate valued at more than half a million dollars, and the list of persons to whom bequests were made read not unlike the roster of a neighborhood. Of kinsfolk remembered there were practically none, but there were others by the score—workmen in various fields, small shopkeepers, amiable and familiar town figures, wives and widows.

Objection was made to the probate of the will because the letter of its plain and simple provisions, definite and not to be questioned at the time of its making, through the passing of years and changed conditions no longer represented the generally understood and widely approved desires of its author.

It was the will of Thomas Bradley, who, in a town possessed of the many excellences and few, if any, of the sordid phases of Main Street, for half a century occupied the unchallenged position of leading citizen, with all of the individual distinction that it gave and which by reflex gave distinction to the community.

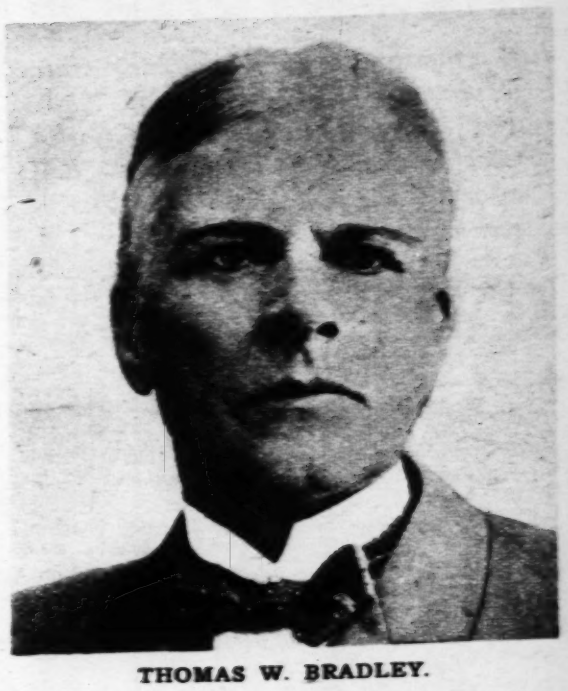
The town is Walden, N. Y., a brisk little village in the Wallkill Valley, with a Sheffield sort of fame for its output of cutlery and a bucolic pride in the fact that the herds which graze in the lush pastures thereabouts contribute no small share of the milk which the metropolis consumes.

Bradley was more than Walden's leading citizen; he was its industrial magnate. He had operated one of the great knife factories almost continuously from the time that he returned with the local regiment, known as the Orange Blossoms, from the Civil War, bearing scars of the conflict received at Gettysburg, in The Wilderness and at Petersburg and Chancellorsville and with the brevet of Major conferred for meritorious service. The Congressional Medal for gallantry came to him on his record and the Military Order of the Loyal Legion welcomed him to membership.

These things made him proud, but they did not make him forget that he was of Walden and that his real measure was his status among the home people. He had come to know every man and woman, chick and child in town. He commingled with them, refusing to accept for himself the aloofness which more often than not a man of wealth and position chooses to assume. He was "Col. Tom" to all.

As a natural outgrowth of this neighborliness, Bradley was sent to the Legislature, and, after a time, to Washington, one re-election to Congress following another until, with advancing years, he asked to be released, so that he might settle down among his friends and be sure that for the rest of his life he would know only the familiar faces and the scenes which he loved.

President McKinley, with whom he enjoyed the intimacy of a soldier friendship, urged him to accept the commissionership of pensions, but he declined it. His reasons again were Walden and its larger call. Thus the man.



THOMAS W. BRADLEY.

Bradley one day set about making his will. His wife and daughter were dead and he was getting along in years. It was time to put his house in order. More important to him, it was time to provide for carrying into effect the cherished desires of many years with respect to townsfolk whom he had loved, and to local institutions which had on many occasions contributed to his happiness. He summoned his lawyer, and together they went over his memoranda. One item after another was set down as Bradley read from his paper.

Because of his triple distinction as leading citizen, industrial magnate and representative in Congress several youngsters had been named in his honor, and as is customary in such cases, a way was found to bring the fact to the Colonel's attention. These namesakes were now grown up. Bradley Scott, son of the village butcher; Thomas Bradley Travis and Thomas Pradley McNamara were on the list, and to each was given $1000.

Then there were men—friends of Bradley's like the others—who at that time were talking about the dwellings they hoped some day to be able to erect in the village when they had decided upon just the right site. Desirable plots in the residential section were written into the will for these.

In another group were the Chief of Police, the station agent, the sign painter and Bill Rouk, the night watchman, all men with whom for years Bradley had been cheery and familiar. They, too, became beneficiaries.

Then came the fire company and the band and the fife and drum corps. This latter organization in particular long had enjoyed the Bradley favor. In the speed with which it assembled on occasion calling for its special services it was unsurpassed. Given a hint ten minutes in advance it could be at the railroad station with a welcoming te-ra-ra and rat-a-tat for the Colonel, and its facility for rallying on the Bradley lawn was equally rapid. His appreciation of these carefully timed and noisy visitations had been periodically made manifest in a substantial way. They were finally rewarded in the will.

Roughly, fifty employes of the knife works—men whom he called by their given names and who in turn knew him familiarly as Tom—were mentioned with a provision of $500 each. Then came a list of widows and wives, to each of whom he bequeathed $500, one of these latter being a "Mrs. Eli Ellis of Pleasant avenue."

He provided $15,000 for the erection on a main street site of a monument to perpetuate the memory of McKinley, directing that the inscription thereon should read, "Erected by workingmen of Walden," a harmless and pleasing fiction.

Solicitude for the well being of his horses prompted him to provide for their sale at a purely nominal price to a buyer who could be depended on to take the best of care of them in their declining years. His shares in the National Bank of Walden—a little fortune in value—were left to Mary F. Denniston, his housekeeper, and the residue of the estate was willed to Walden for the purpose of maintaining the town hall, which he had erected and given to the village.

The document, completed and signed in due form, was deposited in Bradley's safe deposit box. Once it was taken out to permit of the execution of a codicil revoking the appointment of certain executors and naming others, but no changes were made in the body of the paper. Twelve years thereafter, in May, 1911, at the age of 76, Bradley was gathered to his fathers and his will became public.

The Citizen Herald, the alert and always enterprising village newspaper, printed an enlarged edition on that occasion to meet Walden's demand for information as to who had been remembered. The names ran into hundreds. The counters were cleared of papers in an hour.

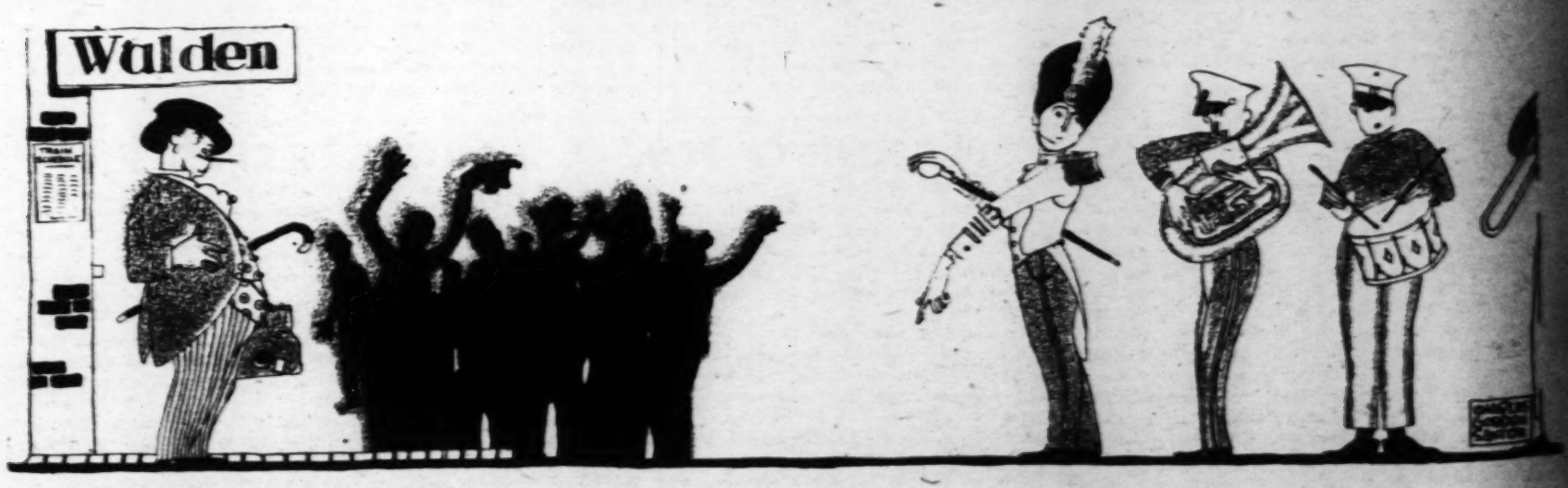
Followed a handshake week, such as the little town never before had seen. All Walden was out with a congratulatory grasp for the people that had been remembered. The fire company boys, the loyal and efficient fife and drum corps, Bill Rouk and all the rest were cordially held up, slapped on the back and assured that the Colonel had exercised characteristic wisdom in making up his list. No one could point to an unworthy beneficiary.

It was not until the will was offered for probate that the nullifying work of twelve years became apparent. The village of Walden, in formal proceedings as residuary legatee, directed attention to the fact that the National Bank of Walden having ceased to exist as a corporate entity with the expiration of its charter, and the Third National Bank of Walden having become its successor, the legacy to Mary F. Denniston had lapsed. Turning to the Bradley stables on his estate on Union avenue, the executors looked in vain for the horses mentioned in the will and for whose comfort he had expressed a fine solicitude. The box stalls and other stable equipment had given place to a garage and high-power cars throbbed on the concrete floor. Time had changed this feature of the will. The building also, which, with particularity of detail, had been bequeathed to a number of his acquaintances had found their way on the market in the regular course of operations of Bradley's manager and these no longer figured in the will.

Then came the various men and women to claim their money—Pradley's namesakes, the Police Chief, the night watchman and all the rest, including Mrs. Eli Ellis of Pleasant avenue, as the will mentioned. Question was immediately raised as to the right and title of this woman to the money. Was she the Mrs. Eli Ellis that Col Bradley had in mind when the name was written in the will? Admittedly she was not. The wife of Eli Ellis living at the time the will was executed had died before Col. Bradley and Ellis, after an appropriate interval, had paid court to another who now presided over his home. Mrs. Ellis based her claim to the bequest on the fact that, following the demise of the first Mrs. Ellis and after her marriage to the widower, Col. Bradley had executed a codicil to his will and that he had not on that occasion availed himself of the opportunity then offered to revoke the legacy.

Orange County once had a Surrogate who had studied law while working as a railroad clerk on the Erie. He was strong in common sense, and in his three terms as Probate Judge his decisions were never reversed. Elwood C. Smith, the Surrogate before whom the Bradley will came, also is of the common sense school. He sustained the will, holding that the intent of the maker was quite clear in the cases both of Miss Denniston and of the first Mrs. Eli Ellis. As to the former, he held that the legacy had not lapsed because of the change of the stock from one bank to its successor. In the other instance he decided that the legacy had lapsed and that the present Mrs. Ellis was not entitled to a share in the estate.

The good people of Walden approve the Surrogate's decision. They say that is the way the Colonel himself would have had it.



The Godmother of Hattonchatel

Miss Belle Skinner of New York is paying the cost and superintending the work of restoring once beautiful French village destroyed in the world war—Excavators unearth a pot of gold and silver coins which she will place in the town museum—Sunken gardens and pleasing architecture included in the plans of young woman who sympathized with the villagers "from the bottom of her pocketbook"



Hattonchatel, picturesquely perched 600 feet above the Meuse Valley.



Above, Miss Belle Skinner, godmother of Hattonchatel
At left, one of the types of homes being built under her direction.

MISS BELLE SKINNER of New York is personally superintending the restoration and rebuilding of the war-wrecked French village of Hattonchatel, which she has adopted.

The adoption of this once beautiful hamlet in the Valley of the Meuse, near St. Mihiel and not so very far from valiant Verdun, was not merely one of kind thoughts and good wishes. It was real, legal and binding. It was from the bottom of the pocketbook as well as from the bottom of the heart. She said: "I will rebuild this village as my share toward the reconstruction of France."

Fifteen or twenty English cities and towns have likewise adopted French towns; some American cities have done the same; one, Holyoke, is rebuilding Apremont, in the valley below but hidden behind Montsec. Miss Anne Morgan's Committee for the Relief of Devastated France has collected millions in America and spent them to wonderful advantage in many villages. But the rebuilding of Hattonchatel is the work and joy of one woman, out of her own purse.

The new school was her first care and was occupied months ago. Then the church, the reservoir and pumping station for the water supply, long since put in operation.

During the Bastile holidays—on July 16, to be exact—Miss Skinner laid the corner stone of the new Mairie—town hall New Englanders would call it. The scaffolding is up and the walls are now rapidly rising.

A more important building, even, has just been finished—the new village lavoir—where the housewives now wash their clothes. Water had been unavailable on the hilltops and wash day had meant hard labor during the past centuries. The women had to carry their clothes down the precipitous hillside to the plain below, wash them, kneeling on the river bank and carry the load of wet clothes back up to the hilltop; no light task. Miss Skinner had arranged for a water supply, and while her architect was making the plans she talked with the women for whom the lavoir was being built. It was for them; what did they want? Some wanted the tank on the floor level, as nature had always provided it. Some wanted it waist high, on an improved plan. Did Miss Skinner decide for them? No. She said: "Take a vote." The "waist-high" laundresses won by three votes, and in the now complete lavoir shed through the open arches can be seen the tank, one compartment for suds and one for rinsing, waist-high. The women like it and were all smiles and jokes. "No corns on our knees now," laughed one. The other half of the lavoir, on the village street, houses the small but efficient fire department.

The church was another problem. Shells had caved in the roof here, the clerestory there and crumpled the walls badly. There's an old gray tower, called the Charlemagne Tower, hugging the chancel. It was part of the old fortification for the old Bishops of Verdun, who were the suzerains of Hattonchatel, dwelt there in the chateau and loved it, made a stronghold of the place. They built a wall across the narrow neck of land, with a strong guardhouse in the center. Though gates and walls have disappeared, yielding up stone to construct houses, the guardhouse remained, with its guard room and chapel above, until knocked about by allied shells, and perhaps German mines as well. This guardhouse, by the way, Miss Skinner will restore and turn it into a museum. Within the old walls were large cloisters long since picturesque ruins, with a noble Calvary in excellent preservation.

But the church was another problem. Built in 1510, it was dedicated to St. Maur, the venerated first Bishop of Verdun. The third Bishop, it seems, discovered that the arm of his sainted predecessor was the source of miraculous power, so he enshrined that holy relic in the church. This relic escaped the destruction of war and now rests in the curator's house. The church has been taken over by the Ministry of Beaux Arts and will be restored by the French Government—some time. That work must wait its turn for a share of the slow-coming reparation money. It has been shored up and boarded in for protection.

Meanwhile, Miss Skinner has provided for the spiritual needs of the people by roofing in and walling up what looks like a portion of the adjoining cloisters for a little church that will seat about 100. Yet this, plainly a makeshift, holds one of the art treasures of France—a reredos of carved stone in high relief and painted—the work of Ligier Richier and dated 1523. It is a triptich; the center panel rising high, with a curved roof, presents the crucifixion; on the left is Christ, staggering under the weight of the cross, beaten by a soldier as St. Veronica wipes his brow; on the right is the entombment. The composition is wonderfully balanced, the figures unusually well modeled and the faces exquisitely carved. There is a model of it in the Museum of Gothic Art in the Trocadero in Paris. The Germans appreciated it at its full value and took it from its place in the church and sent it to Metz. Perhaps this vandalism saved it from destruction, for it was brought back uninjured from Metz after the war, under the terms of the treaty, and will adorn this little church until a restored St. Maur is ready to give it a setting worthy of its artistic value.

Fifteen houses are now under construction in Hattonchatel at Miss Skinner's expense and two other good-sized dwelling houses are being rebuilt by their owners. Miss Skinner has secured the services of an American architect, John Sanford, who is making all the plans along a harmonious design based on the ancient beauties of the village. He is unhampered and the supervision of the French Government extends merely to satisfying its inspectors that proper regard is paid to the sanitary requirements and safety. He has not yet made plans for the rebuilding of the chateau on the vantage point of the prow of the hill because that must await the completion of the buildings essential to the life of the community—indeed, Miss Skinner has given as yet no serious thought to a residence for herself there.

Mr. Sanford has, however, taken for himself an old house that hung on the edge of the cliff and built into it a fine large living room with a bedroom and a bathroom that must have surprised the natives. His artist's eye pictured the beauty of a sunken garden, sheltered from the village street by a screen of pointed arches and protected from the sheer 400-foot fall of the cliff by a low balustrade. It will be worth the trip next year to take tea with him in the garden, with its wonderful view.

It was this very idea that brought Miss Skinner her happiest surprise in Hattonchatel. For while watching the men at work excavating the ground for the garden one June day, suddenly one man's pick crashed into an earthen jar; a flood of gold and silver coin poured out, over 400 of them.

"I had all a child's joy and delight in finding buried treasures," she said. "Think of it! It was hidden away in the fifteenth century, for none of the coins is of later date. Many are of the fourteenth century and earlier and all in a state of good preservation. I sent them to M. Babelon, curator of the Bibliotheque Nationale in Paris, who found nine or ten of them were unique—hitherto unknown. I shall give to the Bibliotheque Nationale such as it needs for its collections, and the rest, which I am allowed to keep, will be put in the museum, which will be in the restored guardhouse."

Mr. Sanford has at work about all the men that can be profitably used in the small village and housed in the neighborhood. The French peasant one sees in motoring through the countryside is rather dour and looks overworked, as he undoubtedly is, for the losses of the war have left the farms everywhere undermanned. Small blame if he seems unhappy and sour. So the contrast was striking when one found here everyone smiling and joyous as well as hard at work in rebuilding Hattonchatel for themselves. They had had the right help. Everyone had a hearty welcome for the visitor. Women went out of their way to guide him. Laundresses joked and posed with a laugh for the camera; and in the stone yard one husky, well-formed, sturdy woman pushed a man aside with a jest and grabbed his end of the bucksaw and fell to work to show how much better she could do the work of cutting stone than he. It was a happy village.

Miss Skinner is as happy over the reconstruction work as they are.

How much is it costing her? She won't tell. It is enough that it is appreciated there where she is called the "Godmother."

France appreciates it and has officially given her the gold medal of French Gratitude (the Medaille de la Reconnaissance Francaise), and more recently the Cross of the Legion of Honor, a decoration bestowed on few women, and then only for most notable service to France.

Miss Skinner, though her home is at 36 East Thirty-ninth street, in New York, has taken the house of the Comptesse Chevreau d'Antraigues, 8 Rue Monsieur, not far from the Hotel des Invalides, for the summer and finds time to entertain frequently, as well as to visit Hattonchatel when needed there.



Czecho-Slovakia, 1895. Blue eyes, medium brown hair.

Italy, 1873. Dark brown eyes, brown hair.

Sweden, 1913. Blue eyes, medium hair.

Born in Sweden, 1905. Hazel eyes, medium brown hair.

Born in Italy, 1894. Brown eyes, brown hair.

Czecho-Slovakia, 1916. Blue eyes, light brown hair.

Italy, 1872. Blue eyes, dark brown hair.

The "Melting Pot" Today—a[n] the [N]

Study of the immigration problem shows that since 1890, the character of incoming stream has changed, the peoples of Northern and Western Europe yielding in numbers to the Slavic and Mediterranean races, which form almost 70 per cent of the yearly total—Another fact is the differential birth rate between descendants of the older residents and the newer immigrants—In New York City, the birth rate is nearly four times as high among foreign-born as among native-born—Scientists say that Uncle Sam is turning brunette :: :: ::

By FRANK BLAIR HANSON, Ph. D.
Washington University, St. Louis.

WHOLE libraries have been written about the immigrant. He has been discussed from nearly every possible point of view—the industrial, the social, the political and the economic. And all these are important. But probably the most serious aspect of the immigration problem, in the long run, is the racial, or biological.

Until 1890, nearly all our immigration was from the countries of Northern and Western Europe, the same sort of people as those who came over in 1620. These newcomers belonged to our kind, were ambitious, easily assimilated—and the melting pot boiled away happily.

Since 1890, however, the character of our immigration has changed radically. During this latter period, nearly 70 per cent have come from such regions as Russia, Austria-Hungary, Italy, Greece and the Balkans. They have many excellent racial qualities and could, under better conditions, contribute much to the American nation. But their traits, many of them undoubtedly good, are different from those of Northern and Western Europe, which sent the early settlers here, and whose children now consider themselves the native Americans.

The people coming to us now belong to the Slavic and Mediterranean subraces of the white race. Their history, both racial and national, their ideals of life, their ideas of government and society, are so different from our own that their presence in large numbers constitutes one of the problems confronting America today.

For these two races, the Slavic and the Mediterranean, have never in their history shown the same capacity for self-government and the maintenance of free institutions that the Nordic race has shown, both in America and Europe.

What can the melting pot do for our new immigration? Is it the all-powerful instrument that many Fourth of July speakers proclaim?

The character of a nation is determined primarily by its racial hereditary qualities, and only secondarily by the physical environment of its people. These qualities are physical, mental and moral or temperamental. Consider merely the physical effect that vast numbers of peoples from Southern and Eastern Europe are destined to make on our physical type.

It is not by any accident that Uncle Sam, the typical American, is pictured as a very tall, slender man, with a fine, large nose, high forehead, keen eyes, intelligent face, light hair and blond complexion. This is simply a reflection or a composite picture of the typical American citizen of several decades ago. A real Yankee, if you please.

How did our Uncle Samuel get that way? Where did these physical characteristics come from? They are the distinguishing traits of the Nordic race, the race that settled America and gave to it its ideals and institutions. They are hereditary and therefore have been perpetuated within this stock.

How can these characteristics be changed? If it were thought desirable to make over our typical, everyday citizen, as represented in the figure of Uncle Sam, what process will most quickly and surely accomplish this result?

Biologists are in substantial agreement that such a transformation could not be brought about by a change of environment. Living in the mountains, or by the seashore, or out on the prairie, or in Europe or in America, will not do it. Life in the slums of a great city or up on the avenue may leave their superficial marks, but the inherent racial qualities are untouched.

That this change can be made, however, and is, indeed, being made at the present time in America, is the claim of students of racial history and eugenics.

Through the very simple means of a differential birth rate between the descendants of the old settlers and the newer immigration, Uncle Sam is turning brunette and swarthy in complexion, has decreased his stature, while his fine nose is retreating into his face and his forehead creeping up under his hat.

In any large, mixed population such as ours, that group in the population which leaves in each generation the largest number of offspring will secure the future for its own. The birth rate of America as a whole, while falling, is not yet in a serious condition. It is the differential birth rate of the different groups within America that gives us pause.

Careful studies of immigrant and of native-born parents show unmistakably that the former have larger families. The importance of this is apparent. The immigrants are going to add to the American population in greater proportion than their numbers bear to the present total. The birth rate at the present time is in favor of the foreign-born and against the native-born.

It has been said that if the decline in the birth rate of the families descended from the Mayflower continues during the next 300 years at the same rate as the past 300 years, the Mayflower could easily carry them all back again in 2220 A. D.

At present there are more than 13,000,000 foreign-born whites here. In 1915 the population of Boston, so-called center of American culture and tradition, consisted of 238,000 native-born Americans of native American parentage, and 512,00 foreign-born and children of foreign-born. This ratio of native-born to foreign-born is even exceeded in New York City.

These two groups, the native American stock and the foreign-born stock, are in a struggle for the future possession of America. It is largely an unconscious struggle, but very real and far-reaching in its consequences nevertheless. The only weapon used, or possible to be used, in such a contest is the birth rate of the contestants.

All recent studies of the declining birth rate in America point to a most important feature, namely, that the size of the families among different classes of people is very unequally affected. Such contrasting classes as the rich and the poor, the educated and the illiterate, the socially superior and the socially inferior classes, the native American stock and the foreign-born stock—all show a marked differential birth rate in favor of the secondary groups compared. In none of the groups is this disparity more marked than in the last two mentioned.

In his recent book, "The Trend of the Race," Prof. Holmes of the University of California gives the results of a first-hand study which he made of the differential birth rate between the older and the newer Americans. His investigation led him to study the decline of the birth rate in one important group of American stock, the Society of Mayflower Descendants.

By means of questionnaires he was able to show that in this society the size of the family decreased with the recency of the birth of the parents. Of the Mayflower descendants now living in California, those husbands and wives who were born between 1810-1830 had an average of six children to a family, but these parents themselves came from families in which the average of children to a family was nearly nine—a decrease of nearly three children to a family in one generation.

When the parents were born a decade later, or between 1830-1840, the average of the family decreased to 5.6 children; between 1840-1850, the children averaged 3.33; in the following two decades it dropped to 2.11; and in all families in which parents were born in the decade between 1870-1880, the average number of children born to a family was 1.5.

Among students of racial history it is a well recognized fact that an average birth rate of four children to a family is necessary to maintain the population at a constant level. These Mayflower families, descendants of the Adams, the Lowell, the Edwards families and others too numerous to mention, are fast disappearing as a source of power and inspiration in our national life.

Good as many of the newer stocks undoubtedly are,



An airplane [view]



eyes, medium brown hair.



...gary, 1916. Brown eyes, medium brown hair.





England, 1878. Blue eyes, medium brown hair.



Germany, 1905. Hazel eyes, medium brown hair.





...y—and the Danger of Running Over

...e loss of these fine ... of New England, ...d the equally fine ... of the South—the ...es, the Fairfaxes and ...—is a matter ... great concern to the ...

Other investigations ... same movement ... be going on in all ... country. In New ...ork City, the birth ... among native-...rn families in 1909 ... while for an equal ...mber of foreign-born ..., or nearly four ...nes as large. At this ...ential reproduc-...on, the certainty that ... group will eventu-...ly replace the former ... that comment ...comes unnecessary.

Wherever we turn, the ... confront us. Prof. ...olmes has found from ... of a large number of ...enealogies of old Am..., that the aver-...e number of children ... decreased from ...early ... in the eighte... to 5 in the first ...alf of the nineteenth ... further decreased ... less than 3 in the ... of the nineteenth ...ntury.

Benjamin Franklin ... average number of ...ildren in an Americ... in the early part of ...e eighteenth century t... recent studies of ...rge numbers of old ... indicate the ...bstantial correctness ...'s estimate, while ... the same time they ... that at the pres...t time families of ... parentage have an ...verage of between 2 ..., the exact figure ...ctuating within these ... to the locality ...here the study was ...

At the International ... Eugenists, held in ...ew York City, one ... that in America ...e day of the one-chi... is rapidly becoming ...tablished, and if the ... continues the no...ild family is just aro...—and then good-... to the finest flower ... years of human evo...tion.

Another important ... is that the birth ...te among the foreig... markedly according ... the nationality. D... made an analysis ... the 1900 census on ... point, and finds the ...ghest rate was that of ... with 6.2 children to ... family. Then came ...-Canadians, with 5.6 ...ildren; Russians, 5.4 ... Finns, 5.3 children; ...ohemians, 5 children, ... 4.9 children. The ...nglish, Dutch, Scotch ... Swedes, Norwegians, Germans and French ranged from 4.7 children for the Norwegians down to 3.4 children for the English.

That is to say, the people from Southern and Eastern Europe show a much higher birth rate than those of Western and Northern Europe. The great preponderance of our present immigration is from those regions of Europe which have the highest birth rate.

So the old native American stock is cut two ways, both by its own diminished birth rate and by the decreased birth rate of the relatively small percentage of new additions from the ancestral homes of the native Americans.

It may be said in passing that the above is set forth merely as ascertained scientific fact, and is not in any sense a reflection on the new immigration to our shores. Every nation has admirable qualities, without which America would be forever poorer if she refused to admit its people. On the other hand, these nations are contributing, in many cases, not of their best but of those undesirable elements that are found in all populations.

Secretary of Labor Davis, under whose department falls the direction of the Bureau of Immigration, was himself an immigrant from Wales when a small boy. Afterwards a labor leader, and now a member of the President's Cabinet, he is peculiarly well qualified to speak on the present situation as regards the immigrant seeking admission to this country.

The Faces at Ellis Island.

THE accompanying photographs of newly arrived immigrants were taken recently at Ellis Island and were exhibited at the International Eugenics Congress in New York City. They figure in a new approach to our immigrant problem. This is the racial, or hereditary, approach.

The pictures were selected from representatives of all races and ages which sought admission to our shores that day. They are a typical cross-section of the never-ending procession at Ellis Island, and also a cross-section of the immigrant population of America.

Secretary Davis points out clearly that the early immigration to our shores consisted of the very bravest, the stanchest and most loyal citizens of their respective countries. It was so, he says, because of the great hardships and danger of ocean travel and life in a new, unsettled country. It took courage to sail the viking ships of the Norsemen across uncharted seas, and it took the same courage and strength in the days of the Pilgrim Fathers.

These founders of our nation are described by Secretary Davis as peace-loving, fearless and conscientious, as well as strong physically, ready to battle for what they believed was right, strong in Christian faith—these were the people who began the work of construction of the greatest nation of the world. A greater love for liberty and a greater respect for the rights of individuals, together with a determination and willingness to endure the hardships of pioneer life, drew to America the very best blood of every nation of Europe.

But this is obviously untrue of much of our immigration of today. Yesterday the best blood of Europe came here to found a free nation under God. Today the ease and cheapness of travel, the fabulous stories of golden-paved streets in American cities, the notorious laxness of our immigration laws, together with many other factors, have made this country a magnet for many classes other than the pioneer. So there has crept in upon us almost unawares a horde of unassimilables, choking the melting pot.

What is the solution of this problem, admittedly one of the gravest before the American people? Congress does not know the way out. As a temporary measure it passed the so-called "three-per-cent law," limiting the admission of aliens from any country annually to three per cent of the number from that country already here. There are also recent provisions such as the literacy test. That these restrictions solve the problem is not claimed by anybody. They are at best temporary measures to stem the tide somewhat until such time as Congress can make up its mind as to what our policy shall be.

But the three-per-cent law has been praised by Secretary Davis as cutting the immigration in half for the past year, and more than doubling the deportation of undesirable aliens. It has also admittedly worked unusual and severe hardship in individual cases, as instanced in the recent statement of the Secretary of Labor that he had intervened in more than 2000 cases to prevent hardship and the separation of families.

Congress has yet to pass an immigration bill which will give adequate protection to America, and do full justice to the immigrant as well. A bill which in the opinion of Secretary Davis would go a long ways toward this desirable end has been introduced in Congress.

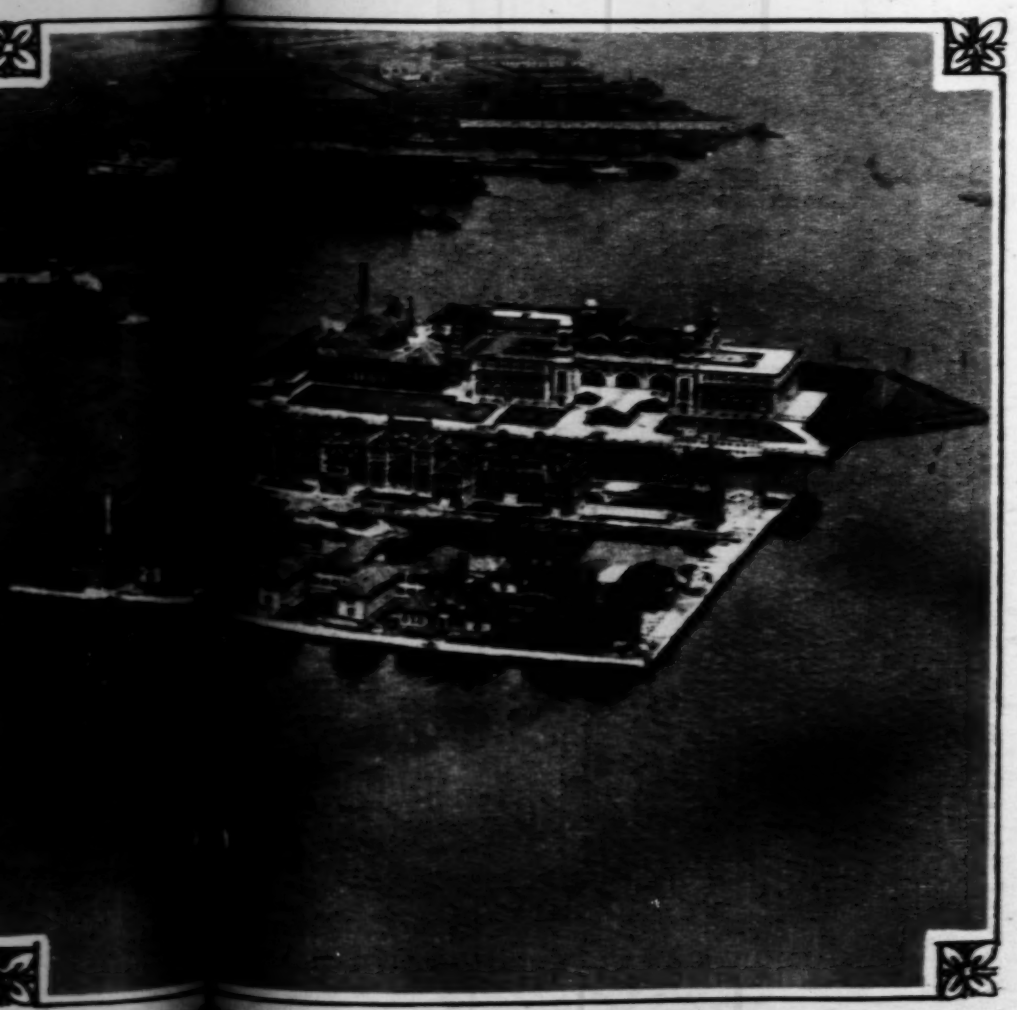
There are two principal provisions of this bill, both especially sponsored by Dr. C. B. Davenport, the leader of the eugenics movement in America, and other biologists and eugenists, who are interested in the principle, not of cutting off immigration, as has been suggested by some, but of selecting our immigrants upon some rational scientific basis.

The bill provides for the examination of prospective immigrants before leaving their countries, for the establishment of a corps of immigration attaches, and for the establishment of an immigration passport system.

Under the provisions of the pending legislation, the examination of immigrants on the other side would include an examination of the hereditary history of the applicant with reference to the kind of qualities he will transmit to his offspring born in America—who will be American citizens.

This procedure would not only protect us from the introduction of socially unfit family lines, but it would save all the suffering and disappointment now experienced at Ellis Island. The new immigrant would be admitted to America and a passport would be issued to him before he left his home town. A small registration fee will defray the cost of administration of the new system.

The other provision of the bill creates the machinery for the enrollment of all aliens in this country and an enrollment fee, modest, but sufficient to bear the expenses of the work. Regarding this provision of the bill, Secretary Davis says: "We must know who is the alien, where he is and what he needs, and there is only one way in which we can properly survey the work—that is, by requiring each and every alien to report, or to enroll, at a specified time at a designated place and give us the necessary information to enable us intelligently to determine just what solvents we should place in our melting pot and just how much fire it will take to boil the pot."



...n airplane view ... ...ival, receiving station for immigrants from the Old World. The ... the farther group are administrative offices.

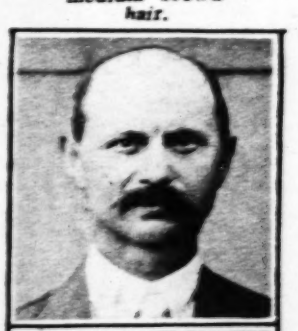


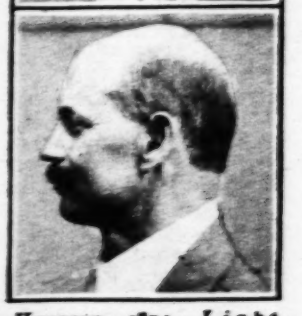
Jugo-Slovakia. Hazel eyes, medium brown hair





Italy, 1892. Hazel eyes, medium brown hair.





Hungary, 1874. Light brown eyes, medium brown hair.





Italy, 1899. Dark brown eyes, dark brown hair.

The Rain That Made a Millionaire



Lincoln J. Carter, father of popular melodrama, now seeing his thrillers filmed for the movies, is moved to tell how a Chicago rainstorm in 1889 put his first play over the footlights and put him on the road to a big fortune :: :: :: ::

By KARL K. KITCHEN.

THERE was a visitor in New York this summer who didn't complain about the weather. Although there were only three days out of June's thirty that were without rain, it didn't annoy him.

No, this visitor was not a manufacturer of umbrellas, overshoes or waterproof garments. He was no other than our old friend, Lincoln J. Carter, the daddy of popular-priced melodrama, come back to life after a dozen years.

It was because a rainy June had started him on his successful melodramatic career that Lincoln J. Carter is still grateful to the gods and goddesses who send down the showers. For he is frank to admit that if it hadn't rained on June 8, 1889—and kept on raining the rest of that fateful month—he wouldn't be the millionaire that he is today. For just as the rain the night before the battle of Waterloo was Napoleon's undoing—if you recall your Victor Hugo—the rain the day before the opening of his first melodrama was the cause of his success.

It was this way: Back in 1889—thirty-three years ago—Lincoln J. Carter, then a stripling, had written a melodrama called "The Fast Mail." He had only $700 to produce it and in vain he tried to get Lewis Morrison and others to aid him in presenting it. More out of pity than anything else a Chicago manager gave him the week of June 8 at his playhouse, with the understanding that the theater would get the first thousand dollars taken in at the box office, the show the second thousand and the remainder of the receipts divided 50-50.

Now, the second week in June, in a downtown Chicago playhouse—especially for the tryout of a new melodrama was, and still is, almost suicidal. The heat is so intense that it is almost impossible to give seats away. However, Lincoln J. Carter took the date and produced "The Fast Mail." Because of his limited capital he not only had to paint the scenery himself, but the posters announcing the attraction. And he played the "leading heavy" as well as supervising its stage management.

To make a long story short, a rainstorm descended on Chicago on the morning of June 8—a Sunday. It rained so hard that no one was able to leave for the beaches and as there was no place else to go, the people flocked to the theater. The first performance was not only a "sell out," but hundreds were turned away. And as it rained the following day—and night—the second performance was just as successful, from a box office standpoint. In fact, thanks to the rain, "The Fast Mail" sold out at every performance during the entire week and the money it made enabled him to build a good production in the fall, which earned more than $50,000 for him in its first season alone—



LINCOLN J. CARTER.

and $50,000 in 1889 was a lot of money compared to the same amount today.

Some men would not be grateful to the gods and goddesses who sent the rain, but Lincoln J. Carter is not that kind.

"Let it rain," he said, cheerfully, as he looked out of the window of his suite at the Hotel Plaza and watched the procession of taxicabs and umbrella carriers on Fifty-ninth street. "If it hadn't been for that rainy June thirty-three years ago I'd probably be stopping at the Mills Hotel No. 3, instead of here. But do you know," he said, suddenly, "I've always played in luck."

"Let me tell you," he went on. "Some years ago I was told that one of my scenic effects—that I used in "The Heart of Chicago"—was being used in the Winter Garden in New York. I was living out on my farm near Goshen, Ind., but I came on here and I discovered that a couple of fellows had stolen my device—a locomotive that ran right up to the footlights—and were getting $500 a week for it from the Shuberts. I got out my patent papers, sent for my lawyer and I soon proved that they had stolen it."

"And you collected the money?" I interrupted.

"Much better," he replied. "I couldn't get the money that the Shuberts had paid them, but I got all the future royalties and Lee Shubert became so interested in some of my other scenic effects that I did more than $50,000 worth of business with him before I went back to my farm. If they hadn't stolen my device, I would not have picked up that loose change—so I'm grateful to them, in spite of what they did."

"And take my situation now," the father of popular-priced melodrama continued. "The movies put me out of business—I couldn't compete with them when it came to providing thrills—but now they're bringing me back into the business again. The change in public taste has brought the old-fashioned melodrama into favor and the Fox people have made a screen version of 'The Fast Mail.' I got a good price for it, and the movie people tell me they're going to film a whole series of my plays. If that isn't luck I don't know what luck is, for I thought my old thrillers were as dead as door nails. I had retired to my farm and had expected to spend the rest of my days in peace and quiet, but now I am back in the show business again—after all these years."

"Was 'The Fast Mail' the most successful of your melodramas?" I asked.

"By no means," the Indiana author answered, stroking his beard. "'The Heart of Chicago' was my greatest success. 'The Fast Mail' was famous principally because it was the first play in which a train of cars was run across the stage at full speed."

"What was the plot of it?" I asked, for although I had seen it many years ago, I was hazy about its story.

"Why, don't you remember," he began. "Its first act was in Memphis. The heroine had been wronged by a rich villain and her sweetheart and her father shoot him at the same time. That is, the father really shoots him, but as the sweetheart had drawn a revolver at the same time, he thought he had shot him. He runs away and the second act is on a Mississippi steamboat. A detective, who is following him, is on another steamboat and the climax of the second act is when the steamboat blows up. The third act is at a small railway station and that is where the fast mail comes in. The heroine wants to get a message to her lover, who is on the train, and she pins a message on the mail pouch that is picked up by the train as it rushes by. That's the big thrill and, of course, the villain is foiled. The last act takes place on the suspension bridge over Niagara Falls. The detective, disguised as the hero, meets the villain, who tries to throw him in the rapids, but his wife comes to his aid and they hurl the villain into the water below."

"Is that the way it is in the picture?" I asked, turning to an official of the Fox company, who was with us.

"Not quite," he admitted. "We have the steamboat race, but the fast mail scene is different. The hero jumps on the engine from an automobile, and then back into the car—and they're going sixty miles an hour, too. And we have the last act in a burning building. The hero throws the villain out of the third-story window."

"Well, it's easy to get the hero into the burning building," I observed.

"Of course," agreed the Indiana melodramatic author. "But all plays are changed when they're put in the movies. At least, I've got one thing to be thankful for, they haven't changed the name of my play."

From which it will be seen that Lincoln J. Carter is a grateful author. In fact, he confided to me before I left that nothing the movies could do to his plays would make him mad.

"They're clean plays—my plays," he said, proudly. "And if the movies can put in some more thrills—so much the better."

The Man From Nowhere Goes Home

After crossing America and leaving in his wake the trail of the tale of the season's only grade A sea serpent, Ernest Davies of the South Pacific island of R—— returns thither to spend the rest of his life in lovely loneliness —Keeps secret name and location of his Paradise because everybody wants to go down and share it with him :: :: ::

By REGINALD POUND.

A FEW days ago there slipped unnoticed across the United States, on his way to the West Coast and the Pacific, perhaps the luckiest and certainly the loneliest white man in the world—lucky because he has found something closely akin to peace and contentment; lonely because—well, who wouldn't be lonely in a home that is situated a thousand miles from the nearest chunk of land of any size worth mentioning, and over three times that distance from either of the five continents?

Let us make no mistakes, however—the loneliness of the loneliest white man is purely physical, geographical. He was far lonelier spiritually, he assured me, in London, New York and the other great cities which he visited during his recent temporary sojourn in the civilized wildernesses (the term is his own) of Europe and America than he has ever been on the thin strip of soil, lying like a necklace in the far-off South Seas, which he calls home.

Who is this man? His name is Ernest Davies, and he has spent a large slice of his life in the South Pacific, varied by occasional trips to Wales in search of relatives who never can be found, and more frequent voyages to San Francisco and other West Coast towns, undertaken in connection with the trading interests which he has developed down there over the southern horizon.

There, on a coral reinforced circlet of sand known as R——, a mere speck in that vast ocean, only eight feet of soil between his feet and the sea level, Mr. Davies proposes to spend the remainder of his days, communing with the sun, wind and waves, a handful of natives, and any odd traveler who happens that way—an event which, it may be noted in passing, has up to the present occurred on but three occasions, R—— not only lying well off the beaten track, but possessing no harborage of any sort for ships.

And if you are curious why I am suppressing the name of the island (it incloses the bluest of blue lagoons, by the way, and grows the biggest, milkiest cocoanuts you ever shied at) it is because its lord and master has expressly charged me not to divulge it. I did him the disservice of mentioning it in an English weekly newspaper, and lo, there came a deluge of letters from all parts of the globe!

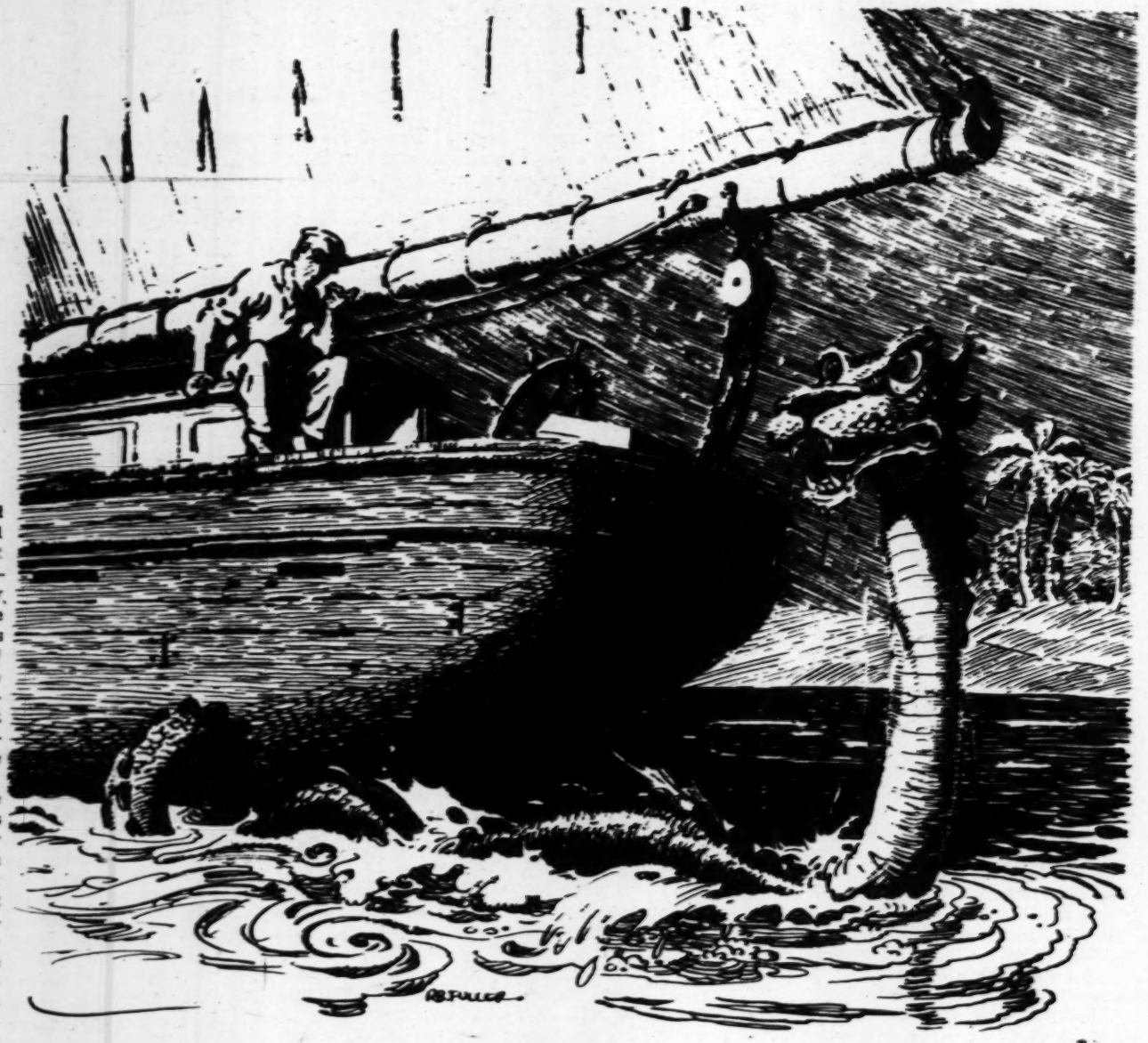
Half the population of this weary old world, it seems, is yearning for life on a Pacific island, especially this island.

Tired men and women in New York sent cables asking for the address and details "as to sailings"—how the uncrowned king of R—— did laugh!—by return; a St. Louis dry goods merchant wanted an option on a half share of Mr. Davies' interests, "with right of residence;" a Montreal woman wanted to be his housekeeper; "excellent cook; thirty-five years' experience; good references; used to roughing it;" a Chicago monumental mason was anxious "to go out immediately;" a romantically inclined girl in San Francisco begged to be allowed to meet Mr. Davies when he passed through that city on his way back home, "with a view of sharing the life, its hardships as well as its joys," while a shoal of similar requests came from people living as far apart as London, Bombay, Adelaide, and a town with an unpronounceable name in Czecho-Slovakia.

There are shocks in store for those get-there-in-a-hurry enthusiasts.

A journey to the island from this country, via either San Francisco or the Panama, occupies at least two months and not infrequently three, the last week or two of which may find you impatiently cooling your heels in Tahiti, while waiting for a schooner—schooners, unlike liners, know no servitude to time tables—to run you the thousand miles or so that still separate you from R——.

Letters take an equally long time, and often longer, as they may be delivered by native canoemen, who, between the time of leaving the mail-collecting station and reaching R——, may have spent a month or so in courting some dusky belle at an intervening place of call.



The creature reached the ship and I distinctly felt its huge bulk rasping along her side. Then the head suddenly reared itself out of the depths.

Although now that he has disposed of his trading interests Mr. Davies does not find himself overburdened with work, still there is plenty to keep his mind occupied. At the present he is trying to solve some of the minor problems of the Pacific, while the politicians and, of course, the scaremongers are busying themselves with the bigger ones.

One sultry night, for example, Mr. Davies was sitting smoking on the poop of a schooner which had paid him a friendly call when he was aroused from the somnolent state into which he found himself fast sinking by a shout of alarm from a member of the crew. It was one of those nights which it is physically impossible to experience outside South Pacific waters. The sky was deepening to indigo, shot with silver points; the sea was one vast sheet of glass, the air was hot and perfume laden (though, as Mr. Davies says; another problem of those parts is where the perfume comes from, as no flowers grow within hundreds of miles), while Mr. Davies' brain, I vouch, was functioning perfectly.

On this night, and from the poop of that schooner, Mr. Davies saw a sea serpent.

It broke upon his mental horizon so unexpectedly that even now the excitement of the moment has not lost its grip upon him. He exclaimed:

"The thing's head was visible at first just above the surface of the sea, twenty yards from the ship. Little plumes of foam spread out on either side of it. The creature reached the side of the ship and I distinctly felt its huge bulk rasping along her side. Then the head suddenly reared itself out of the depths, until it drew level with the main deck.

"By this time the three or four members of the crew who were with me were paralyzed with fright. I myself felt shaky, but I was not unnerved. The thing—you can safely call it sea serpent—surveyed us for what seemed an eternity of time, and then dropped sinuously back into the sea. I estimated its length as being at least forty feet and its girth ten feet or more—a sort of super-python, with a head shaped curiously like a horse's."

Previous to this experience Mr. Davies had often heard old natives speak of strange and fearsome monsters of this description and, knowing the people as he does, he believes that their stories are founded on fact. Following a tidal wave which swept over a neighboring reef, for example, there was washed up the body of a creature having an over-all length of fifty-three feet and a girth of twelve feet six inches!

The facts that the natives of R—— possess an uncanny faculty of being able to foresee coming events with startling clearness provides another first rate puzzle for the scientific world.

Almost every man and woman on the island is a reliable prophet. Minute descriptions of future happenings are common features of their conversation. For instance, one morning Mr. Davies was preparing to embark on a trading cruise, when his native "boy" came to him and, falling on his knees, begged his master not to go. The previous night, he said, his mother had seen a vision of Mr. Davies and his crew struggling in the sea, following which description she had given a detailed account of a terrible voyage, made without food or water, which actually befell Mr. Davies, who ignored the warning, a few days later. After drifting on the open sea, for six days and nights, the party, consisting of Mr. Davies and eight natives, were picked up by a British tramp.

Whence comes this remarkable gift of prevision? Why is it confined to a small group of Pacific islanders? These are more interesting problems than some of those on which many scientists seem to be frittering away their time and energies.

And here is a problem which, I venture to say, will make the eyes of the South Seas school of fiction writers fill with tears at recollection of their impotence in weaving mysteries comparable with those of real life.

While sailing one day among some outlying islands, Mr. Davies observed a curious, copper-colored figure crouching behind a rock.

The figure was that of a naked man, with tangled, unkempt hair hanging over his shoulders; long, hairy limbs, and hands shaped almost like talons, with sharp, pointed nails. When the boat got within a few yards of the man he leaped up, gave a cry of mingled wrath and apprehension, and dived into the sea.

The puzzle here is concerned not with the identity of the wild man of the sea; he is a mad descendant of a Bounty mutineer from Pitcairn Island; but with his mode of progression from one island to another. On leaving Pitcairn, he swam to an island forty miles away; and from thence to another island, and so on, until at length he reached R——. But the strangest part of his history is that he has been seen on islands and reefs separated by as many as a hundred miles, with no intervening landing place!

How does he cover these, comparatively speaking, prodigious distances? He has no boat or raft; and there is no doubt whatever in Mr. Davies' mind that he swims every yard of the way.

(Copyright.)

TRAILS TO SANTA FE

BY WILLIAM DUDLEY PELLEY

ON THE fifth day of last January, at a quarter before 6 in the afternoon, three men completed a certain legal task in a grubby lawyer's office in the town of Taunton, Conn.

The table top between them was strewn with memoranda, documents of sale and settlement, typed quitclaims and books of record. All three were mentally weary, but they had reached the last item, verified it, checked it off on a long list; and their afternoon's work—concluding a trusteeship of eighteen months—was ended. On the dusty red blotter before the senior of the three lay an open check book.

"Well," he demanded, "shall we write the boy a check now, and wind it up, or shall we put it off until tomorrow?"

"Write it now," ordered the stout, red-faced man. "What's the use waiting?"

"Yes," echoed the tall, hatchet-faced third man, "get the check mailed and let's see the last of the whole bothersome business."

The senior trustee raised tired eyes to the clock, fumbled for his dangling eyeglasses and reached for an old-fashioned gold pen.

It was quiet in the room as he pressed back the thick stubs, found the next consecutive blank check, dipped the gold pen in the ink and filled in the blank lines.

"Thirty-four thousand, five hundred and seventy-five dollars and fifteen cents!" he muttered. "And if the estate had amounted to a million it could hardly have given us more trouble or work."

The check written, he signed his name, blotted it and passed the book across to the stout man. The latter inked his pen and added his signature likewise. The technicality was triplicated by the hatchet-faced third. Receiving the book back, the senior lawyer penned beneath the names:

"For the Estate of Sarah Porter MacKane."

Blotting the whole again, he ripped out the momentous slip of paper, adjusted the nearby check protector, slid the document within its inky jaws and thumped the handle. Then he concluded:

"I'll inclose this in the envelope along with the letter and papers we dictated to Jane. I'll mail it on my way up to supper."

The three arose. The lean man gripped the sleeve-edge of his coat, preparatory to thrusting the arm into a heavy ulster.

"Only one thing about a job of this kind I regret," he declared, —"that after all the bother and work I can't see the legatee's face when he opens the envelope and discover's what's inside. Why, I wonder, in this particular case, did old Sarah bind us to keep it all dark until the money was ready for remittance?"

The senior lawyer was busy collecting the papers. But he answered:

"She probably didn't want to put temptation in her nephew's path. Boys who know they have a chunk of money coming sometimes plan to do foolish things."

Ten minutes later all three had descended to the street and separated. The letter with its inclosures was properly posted, and the senior administrator climbed the hill toward home and supper.

* * * * * * * *

At the moment when the three trust officials were signing their names to that check—to be exact, at ten minutes to 6 o'clock on the afternoon of Jan. 5, 1920—200 miles to the northward, in a little Vermont factory office, young Malcomb E. MacKane was staring at a ghost.

He had been alone in his office for nearly fifty minutes. Immediately the 5 o'clock whistle had blown, his factory had been deserted with a rush—except for a night watchman down in the boiler room who had just come on the job. At the end of those fifty minutes the young manager had heard a step in the outer room.

He had assumed for a moment that one of the office force had returned for some personal belonging, forgotten in the rush of closing time. The one who entered, however, was not an employe. Young MacKane had raised aching eyes—for he was ailing at the moment, physically and mentally. He had called out interrogatively. Immediately a figure was outlined in the open doorway of his private office. He peered beyond the circle of illumination given by the green drop-lamp above his desk. And he saw—the ghost.

The apparition took the form of a woman. She wore a neat turban, trimmed with fur, and a long coat. About her shoulders were other furs, matching the trimming on her hat, and she carried a similar muff. But of her dress the man took note afterward. His feverish eyes sought her face. Recognition came with a smash! From his lips broke a cry. He pulled himself to his feet.

For an instant the woman hesitated. Then she came silently across the floor toward him.

The desk separating them, she paused. The man repeated his cry of incredulity.

The girl's lips parted. Involuntarily she raised her arms, one wrist feather-weighted with the muff.

"Malcolm!" she whispered. It was as if she were uncertain how she would be received.

The man passed the back of a nervous hand across his forehead. Then he stumbled around the corner of the desk—put out a hand—touched her. Then in a sudden sweeping away of all barriers his arms enveloped —crushed her. The fragrance of her hair, her lips, her breath, rioted his senses.

"Malcolm! Don't!" She laughed.

It had transpired so suddenly that the man still could hardly credit the miracle, even after he had released her.

"Where did you come from—now?" he asked, hoarsely.

"I got in on the 5:23. I'm on my way to Montreal. I stopped off because I had to see you. After your last letter, I had to come!"

"Montreal?"

"An excuse—to come East, Malcolm, dear. I couldn't stand it any longer—out there—alone. Don't you understand, Muggsy?" It was a name she had coined for him the summer before. "Out there" meant California.

"You! Here—here in Paris, Vermont!" His fingers gripped the desk edge as though for balance. "I—can't believe—it!"

"I've got just two hours, Muggsy. The train for Montreal leaves at 7:45. Afterward, when I've seen my people there—accounted for myself—don't you understand?"

Silence.

"What's the matter, Malcolm, dear? Are you ill?"

"Yes," he conceded, with the same hoarseness, "I'm —ill." He tried to smile. The result was ghastly.

The girl dropped her muff on the desk and threw off her heavy neck fur. He had groped his way back to his swivel chair and lowered his forehead upon his wrists. The woman pulled a chair beside him.

"What's the matter, Muggsy? Aren't you glad to see me? Tell me the truth!"

"Glad to see you?" He raised his head and seemed about to break out in an explosion of sophomoric confirmation. But he checked himself, and the woman saw it.

"Malcolm! Something's the matter. It's not just this surprise I've given you. Can't you tell me what it is?"

"Tonight, Aggie," he said, "I was planning to leave everything here—and go to you!"

For an instant a look, half fear, half puzzlement, flashed into her eyes, then was gone. She drew her lower lip between her teeth.

"Leave everything here? Go to me?"

"I was planning to leave everything here and go to you! Don't you understand what I mean? I was planning to leave here, go to you, begin over again, and let everything here slide to—to hell!"

Again that look in her eyes.

"What a queer coincidence!" she exclaimed, lamely, as if she were not certain of her ground. "You mean you were planning to leave for California—tonight?"

"No, tonight I was only perfecting my plans to leave. I was meaning to start tomorrow night at 12:35. You see, if I'm going at all, I've got to be out of here surely by Thursday morning."

His eye fell, and in that moment hers searched his face.

"I haven't been happy a day since I returned, Aggie, with the memory of what real happiness could be. Things have gone from bad to worse here, until now there's no way out. Always the memory of that evening up Alamitos Bay has been with me. Out there —3000 miles away—happiness has called to me—and forgetfulness. I wanted other nights of stars like that—always. And so I had it all planned to go. I've got to wait until tomorrow afternoon, anyway—for several things. And yet Thursday morning will be too late." He swallowed perceptibly. Then he concluded: "And now, you're here!"

A silence fell between them, a silence broken only by the ticking of the old wall-clock in the outer office.

"But what if I am here? I've saved you the journey, haven't I?"

"Oh, don't you understand?" He gazed deep into her eyes. "Agnes"—it was little more than a whisper— "this is a husk of a business! Going away—to you—means starting all over. Now do you see what I'm trying to tell you?"

She looked about the office as though the substantial physical wall and furnishings contradicted his hopeless assertion.

"I've played my cards and lost," he went on. "I've tried my best to make this factory go—and failed. Day after tomorrow must come the inevitable crash—and I can't be here. I was going out to you—start all over out there in some new line, and try to forget. Nobody would know me there. It would be a new chance, with you to"——

"You mean you're"——

"The company's bankrupt—yes," he cut in.

She gazed at him, blankly.

"I'm sick of everything! Seven years I've struggled to make things go. For seven years I've hunted capital, begged loans, fought for business, kept the organization together somehow. For seven years I've toiled and sweated and worked—overworked! I've met payrolls and found orders, always running just a bit behind and eating into my working capital, keeping the deficiency from the penny-pinching stockholders, hoping the tide would turn. It hasn't turned, Agnes. Production has always fallen just a bit behind. Little leaks have drained my resources that I seemed powerless to help. The time has come when I can't hold out any longer; the result can't be worth the price. Always the inevitable Nemesis—the knowledge that sooner or later the crash must come. So—I was going away!"

She leaned forward quickly and touched his arm.

"Malcolm—have you done anything criminal?"

"No! Thank God—No!" She searched his face again with her deep-seeing eyes.

"Then haven't you the right to go away?" she asked.

"Technically, yes; morally, no," he replied.

"Morally, no?"

"The stockholders!"

"What of them?"

"If you knew them as I do, you'd understand. There's Charley Pritchard: he put in $2000 of his father's insurance—borrowed it from his mother—and he's got that mother, a wife and three babies dependent on him. There's old Amos Pulver, the bookkeeper; he put in $1800. And there's Peter Whipple, cashier in a bank; he invested a whole lifetime of savings—money he and his wife had laid away dollar by dollar from each week's salary check—thinking this was a good business and ultimately he would have the opportunity to come into the office here and perhaps even head a business of his own. And there's the Wriston sisters, with their uncle's legacy invested in my stock. And the banks—they loaned me money largely on my industry and optimism." He sneered self-contemptuously.

"How much does it all total—this moral indebtedness?" the girl asked, quietly.

"Over $30,000."

"And if the plant closes down, how much would the assets pay?"

"Twenty cents on the dollar."

"And there's—absolutely no way out?"

He was a long time in answering. She had to repeat her question twice. And finally, not facing her, he told her.

"There's a frail hope, a terribly frail hope, so frail it's nonsense to talk about it at all. In desperation I went to New York last week. I laid a proposition before a man named Longshore. He heads a chain of 25-cent stores all through the Middle West. Sometimes he finances small companies like mine and takes their entire output. I offered him my factory and business. This is a $50,000 corporation. I own $28,000 worth of the stock. The real money, however, is represented by the minority stockholders, Pulver, Pritchard, Whipple and the rest. I offered to turn all my stock over to Longshore if he'd finance me to the extent of $20,000, take all my product and pay the minority stockholders 7 per cent regularly every year."

"And what about you?"

"I'd stay and work on a salary of $5000 a year."

He did not see the faint smile that came into her eyes.

"What did he say?" she asked.

"He said he'd 'take it under advisement.' His board of directors were going to meet today—in New York this morning. He would lay the whole thing before them. If they acted favorably, I would get a letter not later than Wednesday, Jan. 6. If I had not heard from him by that date, I would know he wasn't interested."

"Then why lose hope? There's still a chance."

"It's too slender, that chance. And there's no avoiding Preston's ugly ultimatum."

"Preston? Who's he? What ultimatum?"

"He's a local lawyer who's been instructed to file a petition for bankruptcy against me if I haven't paid a certain bill by 7 o'clock tomorrow evening. He'll do it, Thursday morning, as soon as he can interview Judge Harmsworth."

He waited in the silence that followed. Would she appeal to him to wait and take the chance—or to stand by to the end. But she did neither. Instead she pulled off both gloves slowly, unbuttoned the heavy coat and laid it aside. Then, still without speaking, she walked to the office window and stood looking out in the dark.

In the tensity the moment developed, the man cried out in protest:

"I want rest. I want peace. I want forgetfulness, happiness! All I've ever known is hard work and endless application—eternally making motions or concentrating on some problem that has taken its toll of a boy's priceless heritage—just boyhood. That trip to California last summer, when I met you for the first time—even that was partly business, but it was the first great relief from the grind I'd known for years. You don't understand. You can't understand. That evening when we rowed up Alamitos Inlet was a fairy time!"

The girl still stood by the window, staring out into the darkness. Behind her the man picked up a pencil

— Through Anguish of Spirit to the Heart's Desire



"Malcolm—have you done anything criminal?"

and began making aimless designs on a pad, while he ran on bitterly:

"I've lived those moments through a thousand times —the stars, the velvet, purple sky"——

Suddenly, with a little squaring of her shoulders, as if she had made up her mind, the girl turned from the window. "Well?" she asked.

"I want it all back again—and you. You were—you are—my Calypso, dear. Don't blame me, Aggie," he pleaded, brokenly. "It has been so terrible since my return—calling, pleading, beckoning—and all I saw ahead was disaster. I couldn't stand it! I can't stand it now! I can't! I can't!"

The girl bent above him, one hand resting on his head. Over her eyes the lids drooped and a faint tremor passed over her little body. It was as if she were summoning all her strength for a great, final effort. She looked down at him then, and in her gaze was a sympathy and a greater pity. Then, bending lower and flinging one arm across his shoulders, she whispered:

"You called me Calypso! Yes—come with me, dear! Our Ionian Land is waiting"——

At 7:45 that same evening an agitated man helped a somewhat disheveled woman aboard the Montreal express after it pulled in to the Paris station from Boston. He had a few moments with her in the car before the heavy train continued on its way. Her parting words were:

"Grand Central Station—Thursday afternoon—at 1 o'clock near the information kiosk. Right down to the municipal building, a license, an Alderman—after that —there'll be happiness—together."

A pressure of hands, and they had parted.

The girl sat in one position in the seat, staring at her silhouette in the darkened car window, until the train had nearly reached Sherbrooke. Then her whole figure shuddered as though she was emerging from a trance.

* * * * * * * *

MacKane was late at his office the following morning—the morning of that last day. Old Pulver, the bookkeeper, came to him as soon as Mac was ready for business, the company checkbook in his hand.

"We're getting frightfully short at the bank again, Mr. MacKane," he declared, hesitatingly.

"I know," returned the manager, with assumed indifference. "We'll fix it." When the old man had retired, MacKane sat staring at the door. Poor old Pulver! He did more worrying over his $1800 than all the rest of the stockholders lumped together. And yet, why not?

The young man's imagination ran morbidly riot as he visualized the probable events of tomorrow. The sheriff would probably appear sometime during the early forenoon, but MacKane would be missing. The young man pictured the stopping of the machinery, the cessation of all work in the front office, the quandary of the employes, who would buzz around the cashier's window like angry hornets because there was no money to settle their jelly-bean wage accounts. He could see old Amos moving about in a daze, the white faces of many of the stockholders when the news reached them, the scandal that would spread over the town, the maelstrom in which the MacKane Woodenware Co. would meet its end.

The president and general manager raised troubled eyes to gaze through the window beside his desk. Across the cluttered factory yard, and farther, across Water street, his glance came to rest upon the billboard between Lem Batson's house and Walter Daley's blacksmith shop. A twelve-sheet poster pasted thereon announced the evening's attraction at the Olympic Motion-picture Theater: William S. Hardy, in "The Santa Fe Trail."

The big red letters of the title, the desert background, the mammoth lithographed "close-up" of the actor, the rough-and-ready girl on the horse by his side —these held MacKane's gaze.

"The Santa Fe Trail!" In another two or three days he—Malcolm MacKane—would be traveling the real Santa Fe Trail, for the kingdom of Heart's Desire—depleted bank accounts, stockholders' troubles, business worries forever behind him. And like the actor in the lithograph, beside him, too, would be a woman.

Bill Hardy's roles had always held an irresistible appeal for young MacKane. If more vital events were not impending, he would be going to see that film, but now—— He wrenched away his eyes.

* * * * * * * *

The afternoon dragged to a close. At 4 o'clock a girl in Lawyer Preston's office called on the phone to learn whether he intended "doing anything" about that account.

"Tell Mr. Preston I'm waiting for an important letter on the 5:23," was his reply. But he was not. He was really waiting for Bill Sheehan to appear with $600, Bill's last payment on the motor car MacKane had sold him. For not a penny of the company's cash was he taking on his flight.

Sure enough, as soon as he was released from work, Bill met his wife, came over to the MacKane plant and laid thirty $20 bills on the young president's desk. He received his bill of sale in exchange.

MacKane pulled a deep breath when the transaction was completed and he was again alone in his office. Nothing hindered now. With $200 more up in his room he was financially free to catch the midnight train. Promptly at 5 o'clock he left the office.

When, at 5:23, the afternoon mail train came up the valley on schedule, Mac was in his room at his stepsister's home, packing the last few articles in his bag. The moral absconder did not care to eat a last meal with his sister and her family. He donned hat and overcoat, picked up his bag and a well-filled suit case, and toted both of them to the station, where he left them in the care of the baggage clerk.

It was 6:40 when he sauntered moodily down Main street smoking an after-supper cigar. He had eaten in Ned Farrel's lunchroom. The front of the Olympic movie show was illuminated. People were going in and out of the postoffice, procuring their evening mail.

The evening mail! In the tension of leaving, Mac had almost forgotten about it. He entered the office lobby. His company box was No. 366, directly opposite the door. The young man drew a long breath before he looked in. The arrival of the Longshore letter, the contents of his postoffice box on this night, would change the entire course of all his days! He bent over, peering through the square of glass.

The box was empty!

Realizing that, after all, it really mattered little now, he moved around to the window where Jim Ruggles was selling stamps.

"Evening mail all distributed, Jim?"

"All up!" But as Mac turned away, the postal clerk called: "Hey! Wait a minute, Mac! Got a registered letter for you here, and I ain't had time to shove the card in your box."

Mac's heart turned over. If Longshore forwarded important documents, he would, of course, send them by registered mail. In poignant excitement, MacKane signed the receipt book and return card. He was handed a long envelope.

He steeled himself to look at its corner card as he had steeled himself to look into his postoffice box. Would it read: "Suite 547, Woolworth Building, New York City?"

It did not. The corner card was that of a firm of attorneys in Taunton, Conn. Smithsail & Son, he recalled, one of his largest creditors, had their factory in Taunton.

A dun! By registered mail! A notice before suit, sent thus in order that his "Personal Receipt Desired" card might be shown as evidence that he had been duly notified.

Well, he had waited for the 5:23 mail! And what of it? Only another claim against the business. There was no saving it now. This dun was the last goad, driving him from this swiftly complicating business dilemma.

He turned his steps down toward the station—where he would wait alone for the midnight train. By the billboard he paused. Well, why not? It would help pass the time, and he'd always liked Bill Hardy. He retraced his steps until he came within the radiance of the theater's blazing entrance.

The second show of the evening was just starting, the "feature film" of the evening, prefaced by a comedy. When the feature flickered on, the man was ready for the story it narrated. Would he not, in three days, be traveling down that trail himself—he and the one woman? Perhaps that is why the film had more of his attention this night than it might have had on any other evening. Then it would be merely pleasure. Now it was prophecy.

Bill Hardy, as a type, had always held a peculiar fascination for the young manager of the MacKane Woodenware Co. And the actor was in one of his happiest roles this evening—a scout in the days of the '49ers. He had been elected to guide a wagon

train and a hundred pioneers through the multitudinous dangers of the old Southwest, along the Santa Fe Trail. The lives and destinies of his followers were completely in his care. And he was competent to command that trust. Of course, there was a girl——

But why repeat the story of a current movie? The point is this: that one man in that little Vermont theater that night was moved by the portrayal as one in a hypnotic trance. For the time being he lived on the old Santa Fe Trail of yesterday. He became Bill Hardy!

Ah, those were the days! The glory of those pioneers of an unconquerable race, that had pushed on through precipitous mountain ranges, over the death floors of alkali valleys and blistering toil-taking deserts, advancing, ever advancing—it had departed. In place of such men were today milk-and-water creatures, of street cars, automobiles and night lunch carts.

Came the great scene in the reel, the climax. The girl, for whom at first the hero would have abandoned the task that fate had set him, had been captured by marauding Indians. The scout had one of two alternatives: He could desert the hundred souls depending upon him to lead them through in safety to the end of the trek, and could go after the woman he loved better than he loved his life; or he could leave her to her fate—the fate of one—in order that a hundred might reach the end of the journey in safety. Banal and trite as the situation was, the moment was no less tense, the audience no less electrified. Yet every man, woman and child knew there could be but one outcome. With the flicker of a long-ago campfire playing upon his mobile face, the man fought out his battle with self and won.

He gave orders for the wagon train to move—himself at its head. Fighting every inch of the way—Indians, drouth, treachery, pitiless desert forces—with no further thought of self, but with every thought for those who had put their trust in him, he came through clean! He stood by his followers to the end of the trail!

A moving-picture story—admission 20 cents and war tax. That's all. But the God of Things As They Are has witnessed greater glories—unwept, unhonored and unsung—in long-forgotten actualities, than the scenario writers of a hundred generations might conceive.

From that screen, straight to the soul of a small-town manufacturer on the eve of running way from a trouble to solve it, pierced the message of the fable.

At 10:30 that night MacKane found himself wandering round outside the Olympic Theater. He crossed the street to the Commons and sank upon a cold, hard iron settee in the shadow of the Soldiers' Monument. Somehow, there in the cold of that midwinter night, it all became as clear as the frosty light to him. It came smashing home to young MacKane—the great comparison! Had not he also been placed in charge of a wagon train? Had not its members placed the same simple faith in his guidance?

And the girl?

Malcolm MacKane rose from that cold iron bench and proceeded slowly down Main street to the Western Union office next Murray's harness store. The operator was new, transferred from Bennington, and wouldn't understand. It was the only thing to do—now. And so, that night the singing wires carried to a girl waiting, wondering, across the Dominion line, this message:

> Cannot keep my promise to you. Shall stick by the ship and see it through. If only you could understand.

Twenty minutes later Malcolm MacKane let himself into the office of his factory and, turning on the green-shaded desk light, sank into his swivel chair saddle.

How long he sat there, his mind racing back over the actualities behind and the possibilities ahead, MacKane never knew; but suddenly his eye was attracted by an envelope lying on the floor. It was the same he had signed for earlier that evening and must have slipped from his overcoat pocket, where he had thrust it, as he threw his coat over the chair at the end of his desk. Indifferently, he tore off the end and withdrew the contents in a fold of papers, a letter, and a check, payable to himself, for $34,575.15.

Dazedly he examined the envelope. He read and reread the accompanying papers and the letter. No, there was no mistake—a legacy from his aunt, his dead mother's only sister, of whose death, nearly two years before, he had scarcely taken any notice. Stupidly, he gazed about the dingy office, but always his eyes came back to the check. Thirty-four thousand dollars!—in one check!—and made out to him!

"The Trail to Santa Fe." His train! He'd bring them through—he'd show them! He'd bring them through—in spite of hell!

And back on the straight trail again, the first thing MacKane did was to indorse that check for $34,575.15 and mail it, with an explanatory note, to the People's National Bank, where it would be entered for collection with the first business of the coming morning.

Then, with the stockholders' book in front of him alongside the ledger of creditors' account, he began to write checks. He wrote checks totaling $32,800 in the succeeding half hour. All were dated six days ahead, giving his legacy check time to travel to Taunton and the money to be placed to his credit at the bank to make them good.

He uncovered one of the office typewriters. With two fingers he punched out two and three line statements, explaining the check which would accompany each. Thus he settled all the claims of his creditors which the business lacked the assets to cover. He sealed the envelopes and affixed the stamps.

Old Scotty Sampson, the night watchman, discovered him working feverishly at his desk as the hour drew toward midnight. He coughed apologetically.

"Mr. MacKane," he began, "my ol' woman's sick and couldn't pack me no pail o' grub tonight. If you're goin' to be here for the next half-hour, could I run upstreet and grab a snack of the lunch cart?"

"Yes," consented MacKane, "and swing around by the station. Drop this big packet of letters into the mail-train letter box so they'll go down-country on the 12:35. This single letter to the bank, drop in the box in front of the postoffice, where it'll be collected the first thing in the morning."

"I'll do that, sir," replied the watchman—"and I'm much obliged."

When the door closed behind the old man, Malcolm MacKane leaned back in his creaking swivel saddle.

"And this," he muttered aloud, "is how it feels to be a hero! After all, no man's a hero unless there's someone to applaud. I guess heroism, after all, is just duty with the spotlight turned off. Preston won't start his bankruptcy proceedings, but there's little future for the business now, any more than there has been in the past. I've saved only salvage—a mass of junk! And for this, Bill Hardy, you're responsible!"

At 12:35 old Scotty returned.

"I mailed your letters," he announced. "Comin' back, I met Tim Medbury just goin' home. Tim's postoffice box is directly under yours. Tim said that darned Jim Rugglers was always sticking mail into his box that belonged in yours. And he gimme this. It belongs to you! And that new Western Union feller from Bennington was at the lunch cart and said a telegram came for you a spell ago that he cal'lated to deliver in the mornin'. I told him you was here and he went back and unlocked an' "——

MacKane tore open the telegram and spread it under the cover of light to read:

> I do understand. I prayed that you would stay, but if you had come I never would have let you know. So I am coming to you for always. We shall win together. It was the test. AGNES.

With a choking sob MacKane's chin sank upon his breast.

Old Scotty leaned closer.

"Bad news, Mr. MacKane—somebody dead?"

The younger man lifted his radiant face to the old, seamed one above him.

"No, Scotty—nobody dead!" he cried. "Somebody living!"

And as the old man skipped out of the room, the reborn man at the desk opened the letter lying there and read: "We have decided to accept your proposition in recontracting for the output of your factory. We are sending Mr. Warner to make such arrangements"——

But Mac read no farther, because he could not.

(Copyright.)

SWIMMING ADVICE FOR BEGINNERS

By MRS. ALICE AUSTIN, English Expert

ONE of the first essentials in swimming is to acquire a feeling of confidence in the water. Beginners should get the whole body and face properly wetted before essaying to do anything further. This rids novices of the desire to gasp, and breathing is made easier.

In practicing any movement, care should be taken that the body is supported just on the surface of the water—not above it.

Artificial supports, such as water wings, should be used by a beginner only when under supervision. Otherwise they are inflated more fully than is necessary, and during the somewhat uncertain movements whilst learning, they are apt to become displaced, causing an upsetting of balance which may be disastrous to confidence and progress.

An excellent device consists of two discs of cork about 2 inches in thickness, with a diameter of about 8 inches to 10 inches, connected by a belt of webbing. This gives the amount of buoyancy necessary to keep the body on the surface and the chin above the water.

The best place for instruction is a public swimming bath, where there is generally adequate supervision.

The strokes which are of the greatest physical benefit are the breast and back strokes. The former is used when the body is lying in a straight line along the surface of the water, arms extended side by side in front of the head, and legs touching at knees and ankles. The legs remain quite still and the arms are swept outwards in a rounded and somewhat downward movement until they are about nine to twelve inches below the surface, and at right angles to each other.

The elbows are then bent and brought close to the sides just under the chin, palms downward. As the elbows are bent, the leg movements begin, the knees being bent outwards, with heels together, until a diamond shape is formed. The arms are now carried forward until they are lying side by side, palms downward, along the surface, and the legs are straightened by kicking out sideways, the soles of the feet being forced against the water. Then, without pause, the legs are brought together smartly. They should touch at knees and ankles, and lie parallel along the surface, the feet pointing in a line with the body.

Breath is inhaled as the arms are swept round, and exhaled whilst they are being thrust to the front.

The downward pressure caused by the arm pull tends to lift the head, and makes the inhaling of breath easier. Great care should be exercised in developing a good leg kick, as the greater portion of propulsion is derived from it. All the movements should be performed smoothly and steadily. Frenzied, jerky movements retard speed and use up much energy.

As soon as the difficulty of regaining the feet from the position of lying on the back is mastered, the novice should practice the art of floating. This is of the greatest value in gaining confidence, and is a means of awaiting help if in difficulties.

The beginner should hold on to the rail with the toes, and straighten the body, forcing the chest and hips toward the surface of the water. The arms should be extended level with the shoulders, with the back of the head resting on the water. The hold on the rail should then be loosened. Generally speaking, women find floating much easier than men.—London Tit-Bits.

How About Running Automobiles By Dynamite?

WRITING of possible new sources of power, in Science and Invention, H. Gernsback mentions that contained in explosives. He says: "We are today already making use of the gasoline engine, which is an explosion engine. The heat stored up in gasoline is made to give up its energy. If we could utilize dynamite or nitroglycerine, both fairly cheap—and there are others that are cheaper—we should have an ideal fuel. The reason, of course, is that, pound for pound, dynamite and other explosives, as compared to coal and gasoline, are vastly more powerful. Thus, for instance, the energy contained in a pound of dynamite, if we could release it gradually, could propel an automobile for over 100 miles. Unfortunately, we have not reached the point as yet where we could utilize high explosives in such a way where the stored-up energy can be released gradually instead of almost instantaneously.

"There is no question, however, that the time will come when it will be possible for us to carry 50 horsepower in a watch. Dynamite, nitroglycerine and other high explosives, if manufactured in large quantities, can be sold cheaper than gasoline is today. So far, however, no means have been found to handle these explosives, but the inventor who solves this problem will certainly be one of the benefactors of humanity. This invention, when it does come, will revolutionize all our present modes of travel. It is certain that an automobile using a dynamite motor would not weigh more than one-quarter of the present ones. It is a problem worthy of the thoughts of our best inventors."



"$2800 in 2 HOURS! —is what your Genuine Chinese Good Luck ring brought me," says Fannie Brice. Hundreds tell us our ring brought success in love, business and financially. Cure to the genuine and original ring. Stamped inside with the 9 - Revered by Ancients to bring Good Luck, Health, Happiness, Prosperity. Solid Sterling silver. Price, Postpaid, Cash with order $1.50, or, C. O. D. $1.60. THE ZANZIBAR CO., Dept. 221, 160 West 42d St., New York City.

Stop Using a Truss

STUART'S PLAPAO-PADS



Radium Plastic Gold Medal.

are different from the truss, being medicine appliances made self-adhesive purposely to hold the distended muscles securely in place. No straps, buckles or springs attached—cannot slip, so cannot chafe or press against the pubic bone. Thousands have successfully treated themselves at home without hindrance from work—most obstinate cases conquered. Soft as velvet—easy to apply—inexpensive. Gold Medal and Grand Prix. Process of recovery natural, as afterwards no further use for pads. Prove it by sending Trial of Plapao absolutely FREE. Write name on Coupon and send TODAY.

Plapao Co., 1778 Stuart Bldg. St. Louis, Mo.

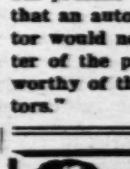
Name.....

Address.....

Return mail will bring Free Trial Plapao.

TO STOP PYORRHEA

If you suffer from Pyorrhea, bleeding or ulcerated gums, abscesses, gum boils, loose teeth, etc., we will send you a dollar bottle of Pyrokur on free trial. If it cured send us the $1. Otherwise your report cancels the charge. You pay nothing unless you are satisfied. MARTIN CHEMICAL CO., Dept. 218, Independence, Mo.



GOITER

Can now be permanently relieved. Hundreds of cases of extreme cases reported. Wonderful, pleasant, low cost, new home treatment does it. No operation, pains, discomfort or danger. Works while you sleep. Reduces enlarged glands to normal by mild electric treatment. Patents on appliance granted by U. S. and Canada. Money-back guarantee. Write today for FREE Illustrated booklet to COSMAS PHARMACAL CO., 397 Cosmos Bldg., Watertown, Wis.

WANTED

Railway Mail Clerks

$1600 to $2300 Year

MEN—BOYS OVER 16 SHOULD WRITE IMMEDIATELY

Steady Work

No Lay-Offs

Paid Vacations

Common education sufficient

Send coupon today — SURE



COUPON

Franklin Institute, Dept. H 264, Rochester, N. Y.

Sirs: Send me, without charge, (1) sample Railway Mail Clerk examination questions; (2) schedule showing places of all coming Government examinations; (3) list of many Government jobs obtainable.

Name.....

Address.....

Man That Broke Bank at Monte Carlo and Swindled Thousands, Paid Up

"Hero" of old song dies at 81, after 21 years in prisons as a swindler—Estate, chiefly annuities, seized, creditors received income—But after he was freed they had to pay him a salary to keep him alive, and he got a raise by threatening to kill himself :: :: :: ::



Grand salon in Casino at Monte Carlo, at period when "the man that broke the bank" gambled there.

DYING in such obscurity that the fact of his death did not become known to the general public until he had been in his grave more than a month, "the man that broke the bank at Monte Carlo" and then went broke himself lived almost long enough to repay all his creditors. But Charles de Ville Wells, otherwise known as "Monte Carlo" Wells, who died in Paris, and in poverty, June 27 last, did not make restitution of his own accord. Fate took full charge of the old gambler's affairs and made him pay up, in spite of his personal inclinations to the contrary, for Wells was a crook as well as a gambler. Tragedy, in his case, put on the mask of Humor and laughed at his discomfiture.

It was in the early '90's of the last century that Wells first flashed into fame. A London music hall ballad bore him suddenly into the limelight. Charles Coburn wrote the song, of which the chorus begins, "I'm the man that broke the bank at Monte Carlo." The song made Coburn rich and made Wells poor.

Wells, who was past 50 and old enough to have sidestepped such a fate, lost his head, as the phrase runs, over the notoriety into which the ballad plunged him. Such, at any rate, was the explanation offered by his friends to account for his financial failure. It was a failure from which he never recovered—that is, never legitimately. He came up again, financially, but through crooked means, and went down again. Then once more he came up and again went down, like McGinty, "to the bottom of the sea, dressed in his best suit of clothes," to quote another popular song of the same period.

Wells was an obscure gambler until he went to Monte Carlo and tackled the roulette wheels. For five days he had an amazing run of luck. He won something more than $200,000, putting one of the "banks" out of commission for the time being. In Monte Carlo lingo that is called "breaking the bank." The story got into the newspapers and gave Charles Coburn his lyric opportunity. There was a follow-up vaudeville hit sung by "the girl that broke the man that broke the bank at Monte Carlo."

Wells returned to London in 1893, shortly after he broke the bank. He was pointed out everywhere as "the man that," etc. He seemed to like the notoriety. He plunged again, not in ordinary gambling, but in business, and soon was adjudged a bankrupt under the English laws. His liabilities were about $175,000 and his assets virtually nothing. Subsequently he was prosecuted for obtaining money under false pretenses. Eight years' penal servitude was the immediate result. After his release from the English prison he went to Paris to carry on again in true Wellsian method.

Presently the pre-Ponzi plunger fell into the hands of the Paris police and received another long sentence for fraud. He served that term and dropped into obscurity. But Charles de Ville Wells was not the man to remain long submerged. In 1912 the public again heard much about the "hero" of the old ballad. He and a comely young Frenchwoman known as Jean Parris, said to be the wife of a physician, were discovered living luxuriously in a yacht belonging to Wells. The vessel was called the Harbinger. It was in Falmouth harbor when the police swooped down upon it.

Wells and the woman were returned to France. Protracted proceedings in the courts divulged the fact that after regaining his liberty in that country Wells had opened an office in the Place Boreldieu, Paris, where he carried on a business called La Rente Bi-Mensuelle. He offered, and for a short period paid, 1 per cent per day interest on sums sent him for investment. Money poured in, just as it poured in when Ponzi of Boston some years later wigwagged a similar bait before the eager eyes of the American gull brotherhood and sisterhood. Gallic brethren and sisters gobbled the bait with gourmand glee.

It was shown at the trial that more than 600,000 investors came forward with small sums. Within less than six months more than 2,000,000 francs, which, translated into American money, meant $400,000 plus, were received by Wells. The swindler paid back in interest, to keep his game going, about 900,000 francs. Considerably more than $200,000, it is seen, was retained by Wells, who invested the greater part of the sum in the purchase of British annuities and mortgages in favor of his mistress, the woman of the Harbinger episode.

Wells was sentenced to five years' imprisonment in France, the woman getting off with thirteen months. Harry Wilson, a well-known Bow street solicitor, had acted for the French Government throughout the extradition proceedings; and Wilson was keen enough to take advantage of his opportunity to handle the legal end of the Wells creditors in England—the gulls Wells had plucked in his London get - poor - suddenly scheme nearly twenty years earlier. During all those years the surviving creditors never expected for a moment that any one of them would get a penny back.



Charles de Ville Wells.

The astute Harry Wilson suddenly astounded the poor boobs with the revelation that, inasmuch as Wells was a British bankrupt, his estate was subject to seizure by or for those whom he had swindled away back in 1893. But over in France was another body of creditors, and it was their money which comprised the Wells estate at the time when he became legally dead—again—as a convict. Monte Carlo Wells, it seems, had a faculty of dying several times and, as a natural corollary, coming alive again. He was a most peculiar person, was Wells.

"Why worry?" said Harry Wilson to the English creditors. "Stand by—I'll get your money back for you."

But it was no easy task. Those French creditors clamored. After a long series of negotiations it was arranged finally that the income from the Wells investment in England should be divided equally between the French flock of gulls and the English flock.

During Wells' second incarceration in France, those five years completing a total of approximately twenty-one years in prison, the income from the annuities and mortgages, including the rental of houses in London upon which the Wells estate had foreclosed, was paid out regularly to both the French and the English creditors. It required a tedious process of bookkeeping to allot the dribbles, but Harry Wilson saw that that point was attended to and that the lawyer's fee was paid.

Now approaches the point where Tragedy assumes the mask of Humor and howls hilariously. Wells got out of prison, for the last time, in 1916, in the very midst of the World War. He was 75 years old. Gone from his step was the springiness of youth—long gone; gone from his eye was the keen vision that saw great gobs of easy money waiting eagerly to be lifted out of the extended beaks of gulls; but not gone by any means was the shrewd mentality that had been able, through many years, to get, if not to keep for himself, much more than ethically was coming to him.

Old Charles de Ville Wells had gambled with fate and lost at several turns of the wheel. But the picturesque and despicable old villain had no thought of losing out altogether. "Man wants but little here below, but wants that little long," sang our illustrious executive, John Quincy Adams. Monte Carlo Wells had seen times when he wanted much, and got it. Now he had come upon the days when he wanted but little, but wanted that little as long as he could get it; that is to say, as long as he lived.

"I am old," said Charles to Harry Wilson in London and to the legal end of the gull brotherhood in Paris. "I am old, yet I must live until I die. If I should die now—starve to death, for instance—I should be of no further use to you. My annuities will die with me. Get the point?"

They got it. And so it happened—and here comes in the initial burst of laughter—that his creditors put old Charles upon a salary—a pitifully small one, to be sure, a mere pittance, and yet enough to hold body and soul in partnership. Monte Carlo Wells began to draw one pound, or about $5, a week.

The old man could live in Paris on that dribble at the time. He could get bed and board and the few replenishments of wardrobe required by a simple old gentleman gone into retirement whilst the world all about him was wriggling like maggots in the fierce white publicity of the hell of war. So the old man got his weekly stipend and his creditors really didn't miss it.

Came then, as all of us know to our imperishable vexation, the high cost of living. Paris felt it considerably more heavily than did we in America. Paris was located right were H. C. L. outclimbed the Eiffel Tower and soared into empyrean indigoes. Paris became a place where $5 a week to a man who had sailed his own yacht and maintained his mistress in champagnic magnificence, looked somewhat like a franc piece mashed into unrecognizability by the hoof of a Missouri army mule. Thereupon arose old Charles de Ville Wells upon the platform of protest, speaking thus his little piece to Harry Wilson of Bow street:

"M. Wilson, attention! I am old—older now than when last I spoke. I require more income. I demand a raise in my salary."

There was a brief buzz of protest on the part of the Executive Committee of the English creditors, a similar buzz being heard faintly from the French committee, above the thunder of the guns along the Hindenburg line. But high over all arose the octogenarian treble of the man who broke a bank at Monte Carlo:

"If you do not pay me more money I shall kill myself!"

That was enough. Wells living was worth money to many. Wells dead was worth not a farthing to any. Another pound was added to the weekly salary of the debtor who was hired to do nothing save exist. For a time all went well again with Wells and with his Franco-British employers. For a time this tale of two cities and two countries moved smoothly in the midst of war. But not for long. H. C. L. soared like a helicopter, straight upward.

"More! More!" demanded the man that broke the bank and the multitude.

And more was forthcoming. When Wells died, just four days before the death in the same city of Prince Albert of Monaco, the man who ruled over the tiny principality where Monte Carlo flourishes, and who continued to draw a heavy lease income from the bank that Monte Carlo Wells broke thirty years ago, the crafty old rogue was drawing five pounds a week.

"As recently as June 17 last," says a recent issue of the London Telegraph, "Mr. Wilson remitted 1098 pounds to the French authorities as their moiety of the year's income of the Wells estate, and yesterday he received an official intimation that 'the bankrupt died on June 22.' The effect will be that there will be little or nothing available for the creditors in the future."

However, Wilson stated that the gulls got back almost their 20 shillings to the pound before their joint employe ceased to draw breath and salary simultaneously.

THE CASE AGAINST ECTOPLASM

Investigator declares that alleged phenomena, explained as being wrought with strange substance said to come from the body of a medium, are frauds and that the mediums concerned therewith are fakers—The most spectacular of the experiments have been the so-called materializations of spirits, of which numerous photographs were made—Something about the trickery exposed in several cases

NONE of the current psychic manifestations have aroused more interest in recent years than those which have the mysterious substance, ectoplasm, for their basis. The ectoplasm theory has seemed to offer an explanation of phenomena which otherwise, to most people, were incredible. It was hard to believe that immaterial spirits could produce such physical effects as the levitation of very solid and heavy tables, for instance.

But ectoplasm has seemed, in the opinion of some earnest investigators, to be a point of contact between the spiritual and physical worlds, a sort of frontier partaking of the properties of both.

A most delicate and wonderful substance, which was of psychic origin, but really existed under favorable conditions in the world of matter, is, perhaps, the general conception of ectoplasm, among those who have read some of the numerous recent books dealing with the subject, especially the alleged "materializations" of spirits of the deceased.

Now comes James Black, a psychic authority of Montreal, Canada, and says in effect that there is no such thing as ectoplasm, and that the seances at which investigators believed they saw and touched the substance, and even analyzed bits of it following the seances, were frauds and swindles, the work of dishonest mediums.

"In investigations extending over more than twenty years," says Black, "the writer has yet to meet with a medium whose manifestations have stood the test of critical examination. The most useful apparatus that can be used in psychic investigations simply constructed—just a plain flashlight." His article appears under the title of "Ectoplasm and Ectoplasm Fakers," in the September issue of The Scientific American. He says, in part:

"Many reports of the remarkable nature of this substance are current, but little definite information is to be had. * * * All agree that ectoplasm is a plasma of psychic origin, extruding from the medium. Most add that it is the stuff of which perambulating spirits from the great beyond are made. It is unanimously possessed of some power or force that enables it to tip tables, rap floors, fabricate faces and limbs, and indulge in varied and remarkable phenomena.

"Here agreement ends; when our scientific friends endeavor to set out in scientific style the results of their research, and to state just what ectoplasm is and just what it does, it becomes plain that the investigations have been conducted in anything but a scientific manner; and any ordinary science student would be pardoned for considering that ectoplasm, in view of the nature of the evidence for it, is principally inflammation of the imagination.

"Dr. Geley and Baron von Schrenck Notzing are the two most quoted authorities, with Dr. Crawford as a support. According to Dr. Geley, the plasma extrudes from the head of the medium in knobs, ribbons and fringes, of different colors; sometimes it is stiff and sometimes soft and elastic; and at all times it shrinks from any contacts. Yet Geley, with the assistance of Franck Kluski, a medium, took wax casts of ectoplasmic hands and feet!

"Dr. Crawford's ectoplasm extruded from the lower part only of his medium's body and would strike sledge-hammer blows on the floor, lift tables and several times poked him in the ribs so forcibly that he likened it to being poked with the blunt end of a metal rod.

"Geley has it luminous, and the action of light causes it to be reabsorbed instantly by the medium. But Crawford in all his 87 experiments never saw the plasma, and is at pains to prove that it is neither luminous, phosphorescent nor fluorescent. Crawford and Doyle agree that the mystery stuff instantly dissolves in light, yet both Geley and Von Schrenck Notzing have taken flashlight photographs of it.

"The most alarming contradictions appear when the scientists come to the question of analysis. Geley states definitely that the plasma cannot be analyzed, for to detach a portion from the medium would 'grievously harm and probably kill her.' Then Von Schrenck Notzing gives an analysis and the contents are reported as mainly cellular matter, such as is found in the mouth and throat.

"Stanley de Brathe, the translator of Geley's book, tells us that analysis shows the contents to be at least 50 per cent water, some sulphur and albumin, and gives the chemical formula.

"Lebiedzinski, a Polish scientist, has ectoplasm analyses showing the contents as fats and human cellular matter, and the appearance like that of well-beaten white of egg. Then, presumably to clear up any confusion of opinion, Conan Doyle assures us that science knows absolutely nothing about ectoplasm, and improves on this statement by adding that analysis proves it to be composed of carbonates, phosphates and other matter unknown to anyone!"

Dr. Geley and Baron von Schrenck Notzing, in their research work, used the same medium, named Eva Cariere, says Black. "Geley assures us that there was no possibility of trickery on the part of the medium, but he fails to mention any adequate precautionary measures that were adopted. When Von Schrenck Notzing makes some attempt to guard against fraudulent methods the results indicate quite clearly that fraud was not only possible but highly probable.

"Dr. Geley's investigations took place in darkness. The medium took her place in a cabinet and went into a trance. Extrudations of the plasma began and were built up into spirit hands, faces and sometimes heads complete, topped with real hair, through which Dr. Geley ran his fingers—forgetting for the moment that the plasma must not be touched. The heads and faces always appeared in the vicinity of the medium, in no case more than twenty-seven inches from the cabinet—just about arm's length.



Made during Baron von Schrenck Notzing's experiments in materialization, this flashlight is said to be a great rarity, showing a full-length spirit and the medium, on the same plate. The medium is Eva C.

"The development of the plasma took place behind the curtain of the cabinet. The partly formed head or face would suddenly appear in an opening of the curtain, disappear and then reappear in a short time in a further state of development. The same thing happened in reverse on dematerialization.

"Too much happened behind the curtain. It seems a pity that Dr. Geley did not hold on to the hair he had his fingers in; he might have found Eva in the neighborhood.

"Baron von Schrenck Notzing's experiments were conducted in a similar manner to Geley's, and showed like phenomena. On one occasion when Eva was searched before entering the cabinet, there was a marked diminution of phenomena, both in kind and degree. Two spirit faces, phosphorescent in appearance, were seen hovering near the cabinet, and a small blob of ectoplasm on the lips of the medium.

"One of the observers took a flashlight photograph of the faces, and on development the plates showed them to be photographs of two well-known men, touched up with luminous paint to give the spirit-like effect.

"The British Society for Psychic Research invited Eva Cariere to London to demonstrate her mediumship. At a seance under the auspices of the society, Eva underwent searching tests and rigid conditions.

"Eva went into a trance and produced—absolutely nothing, neither heads, faces nor ectoplasm! Eva blamed the London atmosphere! It seems pretty well established that if Eva takes no 'props' into the cabinet, nothing out of the ordinary happens. Briefly stated—no search, spooks; search, no spooks."

The writer in The Scientific American inquired into the matter of Eva Cariere's record, and says that as far as can be ascertained she was born in France as Marthe Beraud and for some years practiced there and in Algeria as a clairvoyant and medium under that name.

Attracting considerable attention by her manifestations, and especially her extrudations of ectoplasm, she finally was investigated by Eugene Marsaut, a French notary and member of the French Society for Psychical Research. The latter made no effort to prevent fraudulent methods being employed by the medium, but during the seance he turned a flashlight on the operations and Marthe was caught red-handed.

"Her spirit faces were just 'props,' her ectoplasm nothing more supernatural than gossamer veiling," says Black. "M. Marsaut obtained a signed confession that her whole gamut of spirit and ectoplasmic manifestations were produced by fraudulent means, and a record of the frauds and exposure is to be found fully set forth in the proceedings of the society."

This incident occurred in 1914. Marthe laid low for a time, says Black, then came forth from retirement under her present name.

Then skeptic Black in his article names Ada Bessinet of Toledo, O., who, he says, "produces practically every phenomenon known to psychic science — spirit faces, voices, levitations and so forth. The means she employs are 'ectoplasmic soul exteriorizations,' which no doubt is quite right—if you know what it means."



Another flashlight picture, also made while medium Eva C. in her cabinet was giving a demonstration, purports to show on her head a quantity of ectoplasm.

The British College of Psychic Science arranged a series of seances, at which it was noticed that when her hands were shackled the phenomena became more limited, and when she had been searched and placed in a cabinet which had been searched the results were negative.

At the last seance, however, when she had been tied to a chair by one of her controlling spirits, there was a wonderful materialization of a spirit face, clear and radiant with ectoplasmic light, which appeared in the darkness close to the table at which the investigators were sitting. One of them flashed a light.

"The light revealed the 'ectoplasmic soul exteriorization' as the very material Bessinet herself, her right hand resting on the table, her body leaning forward toward one of the sitters and in her left hand a small electric torch, turned toward her face, provided the ectoplasmic light. Gossamer draperies around her head enhanced the spirit-like effect. An inspection of the rope and chair showed that the 'spirit' who had tied the medium knew all about slip hitches, for he had tied Bessinet with one that enabled her to free herself quite easily."

Finds America the Land of Happy Endings

Arshag Nourian, an Armenian cobbler, ceases whistling to tell about the coming of his mother, whom he has not seen for nine years and who is bringing him a wife—First the Turkish massacres, then the World War, caused many families to be scattered and without tidings of each other for years—Savings from toil in America are bringing women across the ocean.



Nourian looked with envy on the stores that dealt in Oriental rugs. But he had no capital to embark in merchandising.

ARSHAG NOURIAN, who resoles shoes and affixes rubber heels to them in his little basement shop on Second avenue, New York, is learning new songs to accompany his labor. On a recent day he was whistling "Feather Your Own Nest," and he flashed a row of brilliant white teeth with his welcoming smile. Last year, he hummed only odd, minor, monotonous Armenian songs, which are the saddest songs in the world.

"So she is on her way at last?" inquired a visitor.

"Yes, she will come in two weeks." Nourian speaks perfect English. "Nine years since I have seen her, and seven years when I did not hear from her."

"Will you know her when you see her?"

"You don't forget your mother that quick!" he said. "You will be renting a flat for a home now, won't you? She will keep house for you?" asked the visitor.

Nourian grinned. "I am going to get married. My mother is bringing a wife for me, a girl of our village. She was a child when I came to America, but I remember her. They call her Aghavni—that means 'dove.' She is like the name."

Arshag Nourian, of a race that might be called Children of Tragedy, has found America truly the land of happy endings. Nine or ten years ago he joined the steady stream of emigration to America. His uncle had come to this country earlier, in 1895, the massacre year.

"Before that time there were only a few students and travelers of my people here," Nourian explained. "Then, all in one year, thousands of us came over. It was the time, you remember, when the Turks desired to abolish Christianity throughout their empire. They found the Armenians obstinate, and so they started to abolish the Armenians. All who could get out of the country fled to America. Why America? Because missionaries had come to us with schools and hospitals and stories of a wonderful country where there was no oppression.

"My father's brother was among these first Armenian immigrants."

In twenty years, from 1895 to 1915, more than 70,000 Armenians flocked to the United States. Nine-tenths of them were men, mostly young men, eager to make good, anxious to save enough money to send for their relatives. They came to America to stay. Less than 15 per cent returned to their native land.

Rather a small proportion settled in New York. It is estimated that at this time there are between 10,000 and 12,000 Armenians resident in the city. Most of them live on the East Side, between Seventeenth and Thirty-fifth streets.

To continue with Nourian's story. He considered what line of business to enter. The field of common labor was open, of course, but offered little reward for personal initiative. He looked with envy on the stores that dealt in Oriental rugs. He had a natural eye for color, common among Armenians, and he loved the gorgeous blue and rose and ivory of the beautiful rugs from the East.

Half a dozen Armenian merchants in New York handle almost 70 per cent of the annual import business in this line. Some of them are of families rich and prosperous in Armenia, merchant princes before they ever came to America. Others built up their trade with very little capital, starting in a modest way with rug cleaning and repair work, and gradually branching out into dealing and importing. The 30 per cent of rug firms not owned by Armenians practically always employ Armenians as buyers.

An Oriental rug is a work of art and cannot be judged by commercial standards. It takes an artist to appraise it rightly.

Nourian had no capital to embark upon anything so ambitious as merchandising. Tailoring and cobbling were popular occupations among his countrymen. His uncle decided the question for him. He had a little shoe repair establishment, and he took his young kinsman in with him.

Nourian worked early and late. The diligence of these recruits to our citizenship is a reproach to Americans who have abandoned the strenuous program. Theirs is no eight-hour day. With a definite purpose in view, they have no regard for the clock, but coin their hours into cash to the limit of their ability. Nourian had almost achieved his first goal, the passage money for his parents, when the war broke out.

At first a few letters trickled through, then abruptly all correspondence ceased. The years 1915 and 1916 were troubled ones for many peoples, but probably for no one so much as the Armenian race. When you consider the disasters of the war, think of a race, not simply decimated, but cut down 25 per cent. One-quarter of the total population killed, hundreds of thousands deported, shifted about and lost.

Scarcely an Armenian in America but has been involved in some way in this terrible confusion. Of the married emigrants who came here prior to the war, half had left wives and families in Armenia. Practically every one had parents, brothers and sisters in the home country.

Nourian's savings continued to accumulate with the war boom in prices, and his native thrift which saved him from war extravagances, but there was only irony in the good fortune that came too late. He served two years in the American army, and returned to his small shop in 1919 with an honorable record, a little doughboy knowledge of French and a citation for valor.

The business was now all his own, for his uncle had died. He wanted to settle down in a home of his own. He cast about for a bride, but the field was limited. Many of his friends who had been in America some years were marrying Irish and German girls, but their brides could not cook the tasty Armenian dishes, and Nourian did not care for sauerkraut and ham from the delicatessen.

Of Armenian girls there were practically none of marriageable age. If he had not lost trace of his parents, he would have written to them to select a bride for him.

Letters written in the Turkish language, subjected to strict censorship, were allowed to pass when peace was restored. Nourian wrote to his home village, and received word that his father was dead, his mother gone, no one knew where. The Near East Relief offered its resources, and to this organization he turned for help in locating his mother. Two more years passed and there seemed little hope.

Then came the word which set Nourian to whistling gay American tunes, and laying plans for a home and women folks. His mother had been found at last among the polyglot refugees in Constantinople, where the lost, strayed and stolen of Russia and the Balkans and all the Turkish Empire gather.

He wrote to arrange for her passage and sent money for her immediate needs. He intimated also that if she should know of some attractive young lady she might fancy as a daughter-in-law he would be glad to forward passage money for two. The reply to that was the promise of Aghavni.

By the time Aghavni and mother arrive, Nourian will have his home ready for them. It will be on the top floor somewhere in the neighborhood of his shop. It is an interesting fact that Armenians always live on the fifth floor of the tenement houses, high up where there is sunshine and air and access to the roof. That is a relic of their outdoor life in their own country.

He is already planning for his wedding. It must be a very grand affair, for he feels like celebrating now, after all these years of loneliness. It will be held in the Armenian Church of St. Gregory the Illuminator, and all the elaborate Armenian ceremony will be performed.

Most young married couples consider outside advice quite dispensable, but at Armenian weddings two married friends of the bride and groom stand up with them through the ceremony and have a right to offer arbitration and advice to them ever after.

There is no wedding cake, but the lack is not felt. There is plenty to compensate. Even at the humblest weddings there is always provided a huge dish of candy, Jordan almonds, colored rock sugar and little hard candies of all sorts. Nourian intends to have a very fine feast as well, with all kinds of Armenian dishes.

Cooking is a fine art among the Armenians, and eating is an esthetic exercise, not merely a matter of getting fed. The distinctiveness of their dishes lies not so much in the ingredients as in the exceeding excellence of their preparation. Lamb is the favorite meat, almost exclusively so. Lamb and vegetables cooked together and flavored with just the right dash of spices and herbs appear with infinite variations.

In little Armenian restaurants along Lexington avenue you may order shish kefab, which is lamb broiled in bits on a skewer, or pilaff, which is buttered rice with pignola nuts, or enguinar bassdi, artichokes stuffed with chopped meat; or paklava, delicious nut pastry; or lokma, a sort of fritter served with lemon-flavored syrup; or matzoon, which is simply sour milk. Matzoon is highly estimated as a beverage, and is being introduced at soda fountains by an Armenian firm.

The Armenian church is the oldest national church in the world. It was adopted as the state religion by King Tiridates in the year 301 A. D., but long before that time it had gained many followers in the country. It was introduced by the Apostle Thaddeus three years after Christ's death. In New York there are two Armenian apostolic churches, one on East Twenty-seventh street and one on East Seventeenth. The oldest Christian liturgy is performed here every Sunday in the Armenian language. On Christmas and Easter the churches are thronged.

The richness of imagery in the service is not equaled in any other. The music is pitched in a minor key, often an almost inarticulate wailing, but the vestments are full of vivid color.

Although Armenian immigration in estimable numbers dates back only twenty-eight years, there were Armenians here earlier than that. To one of them, a student and chemist, Dr. Seropian, every American is indebted for the formula for the green ink which makes our greenbacks difficult to counterfeit.

So far as our records reveal, the first naturalized citizen on American soil was an Armenian. In the history of the Jamestown colony, founded in 1607, it is set down that "Martin, ye Armenian," became a naturalized British subject while he was in residence in Virgina.

(Copyright.)

Week-Ending Up the . . . Mississippi

MOTOR boats of various sizes and degrees of comfort are being extensively used for week-end parties on the river this summer. The bluffs near Piasa Chautauqua form one of the landmarks for which they watch. Occasionally the craft is moored to give the fishermen a chance, but there are tales of small fish as well as large ones. A shelter of willow poles, roofed with branches, makes a pleasant place for supper, on a sandbar. After eating comes dish-washing—and the sand is just the thing for cleaning knives and forks. Those who go jugging attach their line to a little, brown and empty vessel—and watch for the downward dip which means a "bite." A familiar figure is the solitary fisherman on his row boat near shore with wide straw hat, bamboo pole and can of bait. Cartoonist Fitzpatrick sketched these typical scenes during a houseboat cruise.



UPSTREAM-PIASA



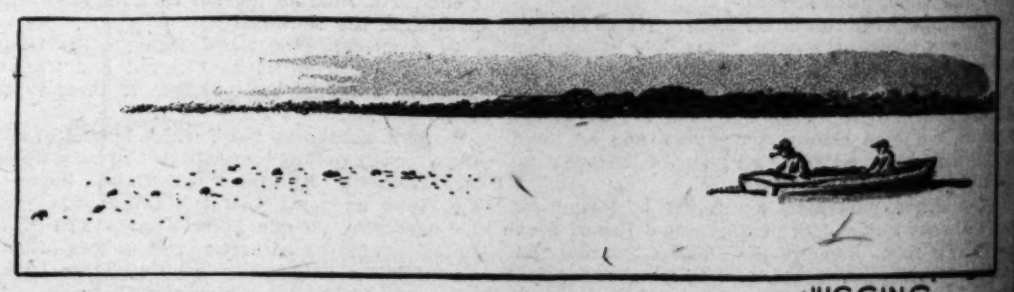
PATIENCE



THE CATCH



ON THE SANDBAR



JUGGING



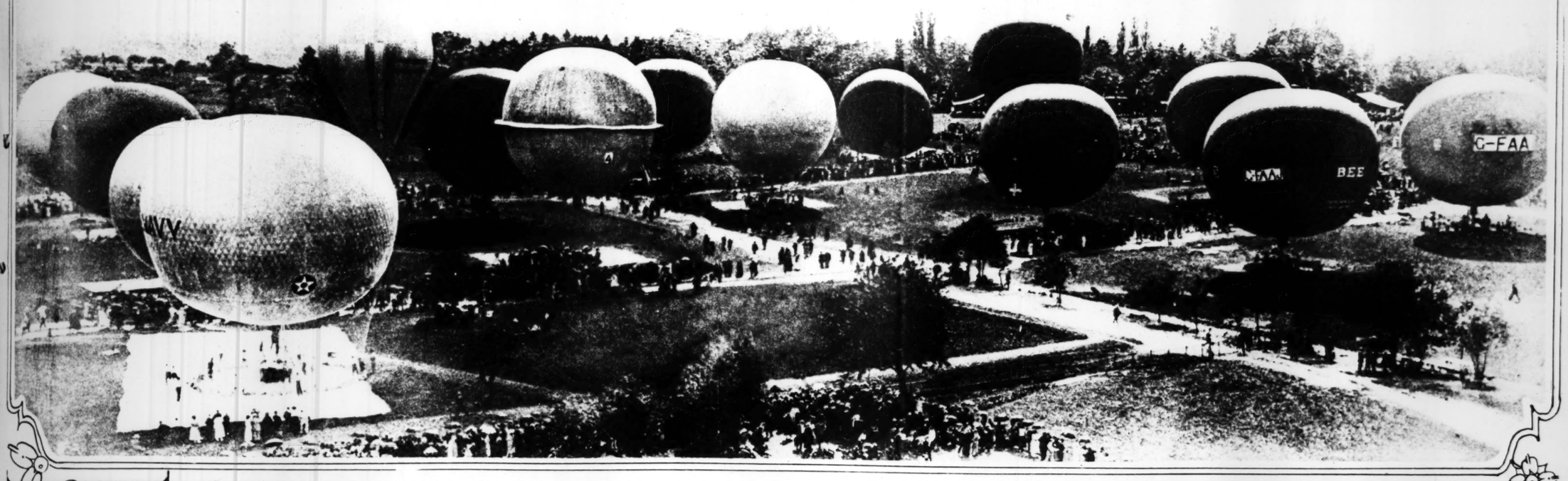
DISHWASHING

IN ST. LOUIS AND THE GREAT TERRITORY SERVED BY THE POST-DISPATCH IT IS THE FIRST AND ONLY NEWSPAPER TO OWN AND OPERATE ITS OWN ROTOGRAVURE PLANT.

ST. LOUIS POST-DISPATCH

SUNDAY MORNING, AUGUST 27, 1922

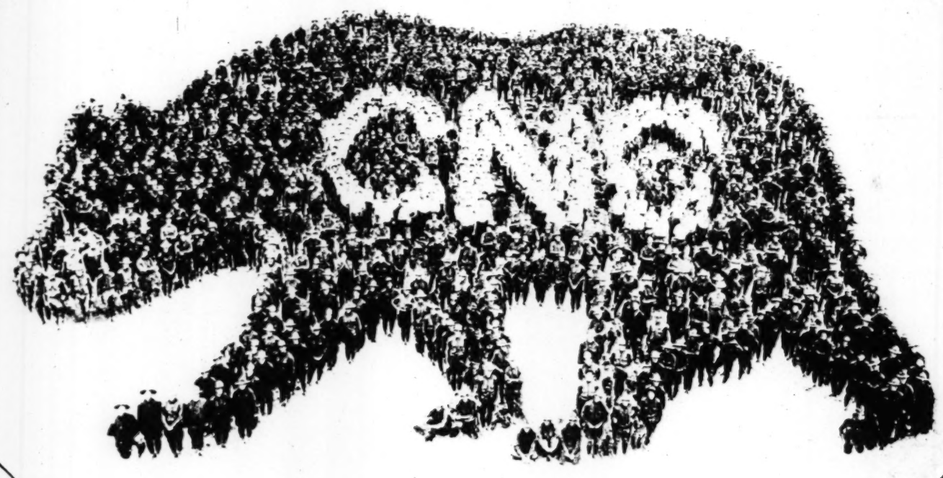
ROTOGRAVURE PICTURE SECTION



General view of the entrants in balloon race for the James Gordon Bennett trophy, on the day that race started from Geneva, Switzerland. The American bags are at the left of picture, and the British at the right. —Wide World Photos.



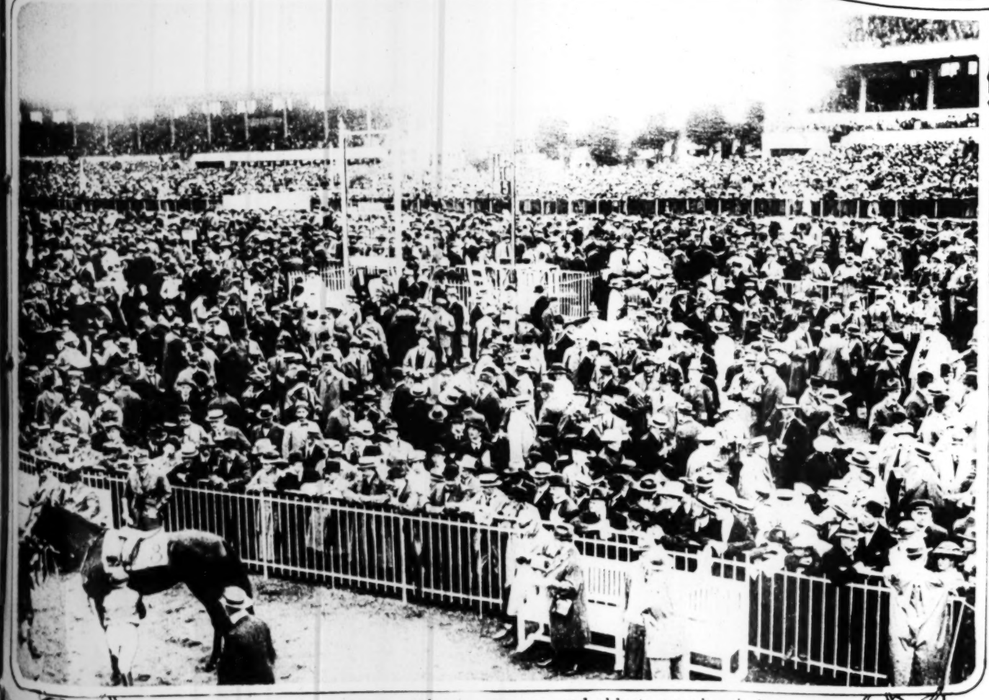
Little Aurora Quezon, daughter of Manuel Quezon, worker for Philippine independence, is not yet 3 years old but she speaks Spanish, English and a native Filipino language. —From the Gilliams Service, N. Y.



An unusually successful group formation is this one by members of the California National Guard, portraying the bear which is their State's emblem. —Photo Copyright by L. C. Beringer, from Underwood & Underwood.



Women tennis stars of America: Helen Wills of California, at left, and Mrs. Molla Bjurstedt Mallory of New York and Norway, who defeated Miss Wills at Forest Hills, L. I., recently and won National Tennis Championship. —Copyright, Underwood & Underwood, N. Y.



Germany may or may not be prosperous, and able to pay her indemnities, but here is the throng which attended the races at Berlin recently, when this photograph was made. —Wide World Photos.



A scene from Clermont-Ferrand, France, where motorless flying machines from different countries were tested recently. It is hoped that means will be found to render the forced landing of airplanes safer, by development of gliding principles. The picture shows Edmund Allen, from the United States, taking off in his monoplane, which was built at the Massachusetts Institute of Technology. —International Newsreel.



Scene in Denver, with the Colorado capitol in the background and a statue symbolical of the West in the foreground.
—Underwood & Underwood, New York.



M. Stamboulisky, Premier of Bulgaria, said in a recent address at Sofia that only those women who are the widows of soldiers or who are productive workers ought to have the vote.
—Underwood & Underwood, N. Y.



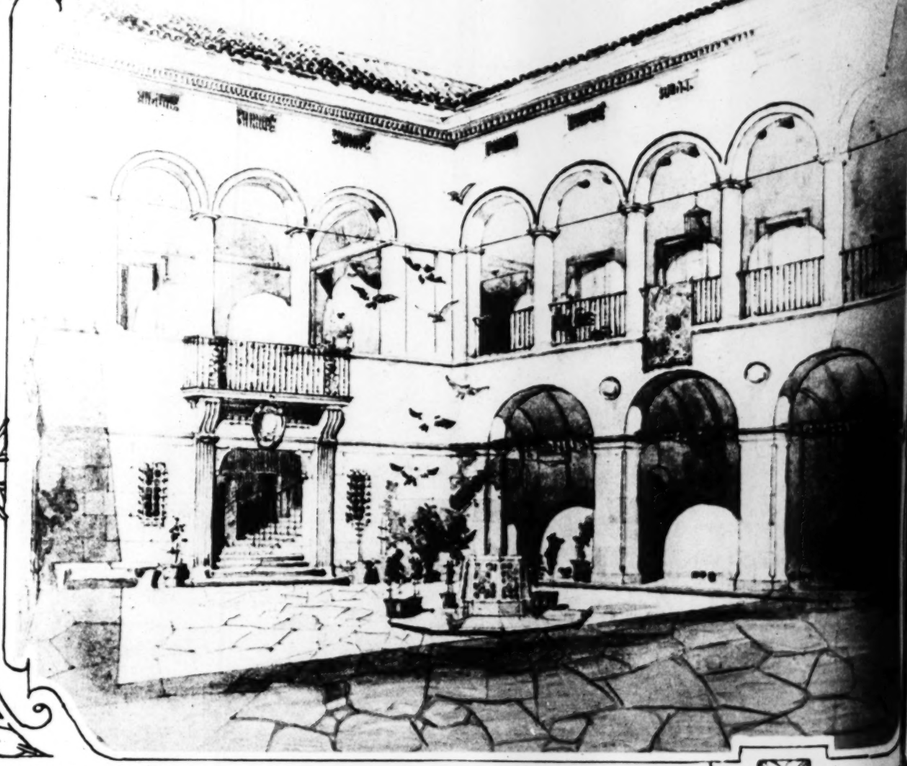




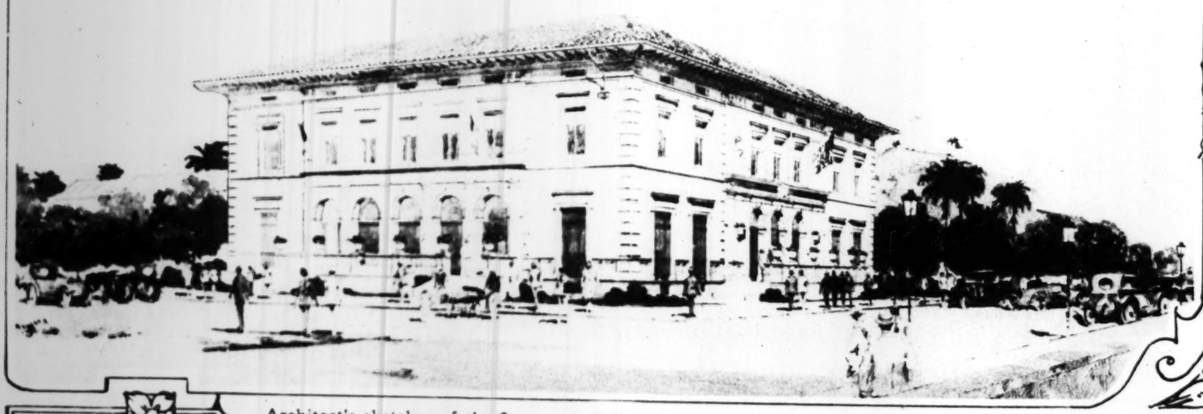
Mae Marsh of the movies, who in private life is Mrs. Louis Lee Arms, wife of a former St. Louis sport writer, sails with her daughter, Mary, to fill a London engagement.
—International Newsreel.

The Republicans in Utah have nominated Ernest Bamberger, nephew of former Gov. Bamberger, for the U. S. Senate. He is not a Mormon, and it is said this fact may influence the voters.
—Keystone View Co.





Evan Burrows Fontaine, interpretative dancer formerly with the "Follies," who has brought suit for $1,000,000 against Cornelius Vanderbilt Whitney, son of Mr. and Mrs. Harry Payne Whitney, Westbury, L. I., on a charge of breach of promise.
—Photo by Deguerre, from Underwood & Underwood.



Architect's sketches of the $300,000 building which the United States is erecting at Rio de Janeiro. Of permanent construction, it will serve as the U. S. Government Building at the Brazilian Centennial Exposition, and afterwards will be the U. S. Embassy there. At left, an exterior view. At right, the patio or central court. Frank L. Packard of Columbus, O., is the architect.



A late photograph of A
paper reporter and aft
been made executive ch
sociation.



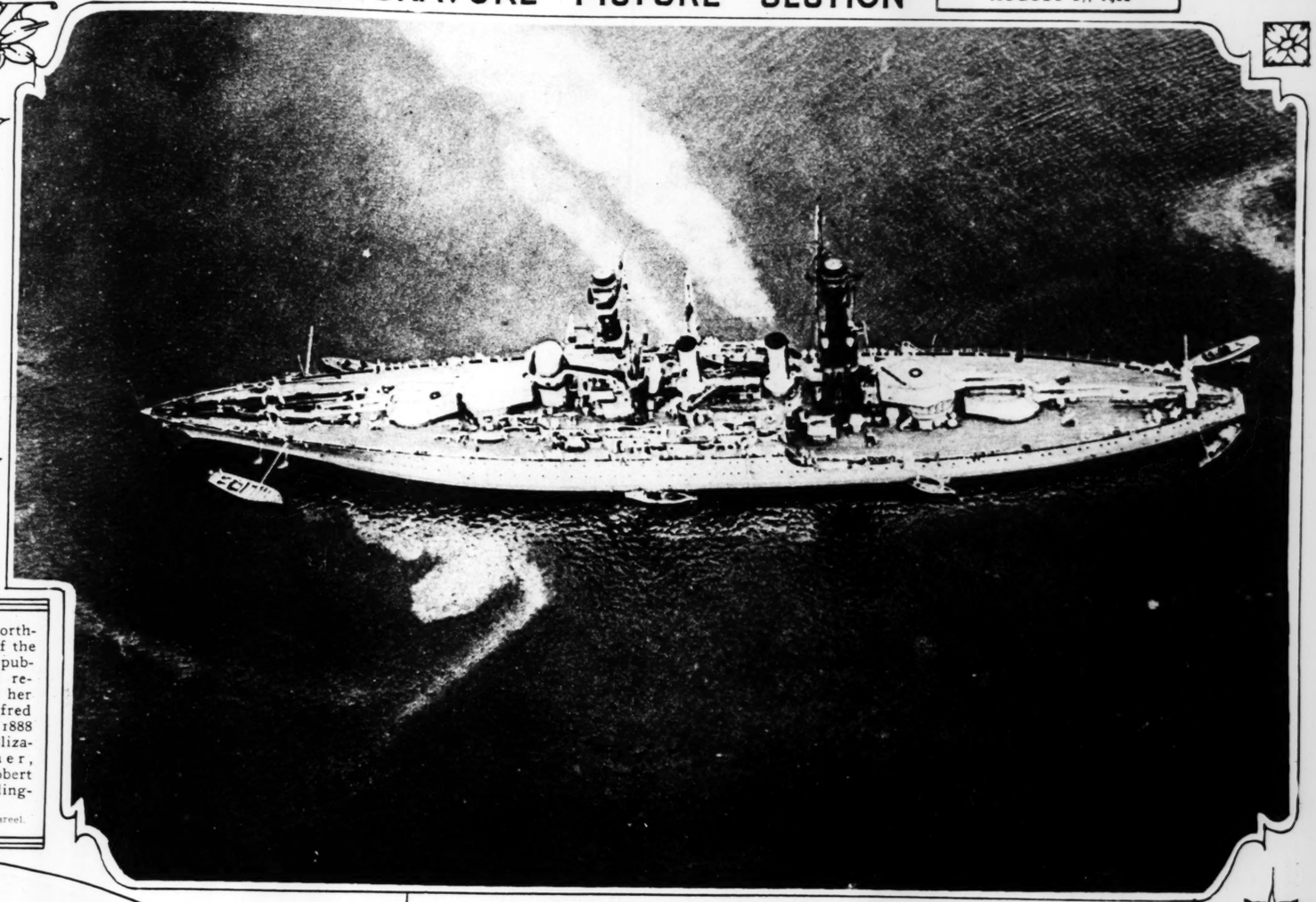
Mae Marsh of the movies, who in private life is Mrs. Louis Lee Arms, wife of a former St. Louis sport writer, sails with her daughter, Mary, to fill a London engagement.
—International Newsreel.

The Republicans in Utah have nominated Ernest Bamberger, nephew of former Gov. Bamberger, for the U. S. Senate. He is not a Mormon, and it is said this fact may influence the voters.
—Keystone View Co.





Viscountess Northcliffe, widow of the famous British publicist who died recently. Before her marriage to Alfred Harmsworth in 1888 she was Mary Elizabeth Milner, daughter of Robert Milner of Kidlington, Oxon.
—International Newsreel.

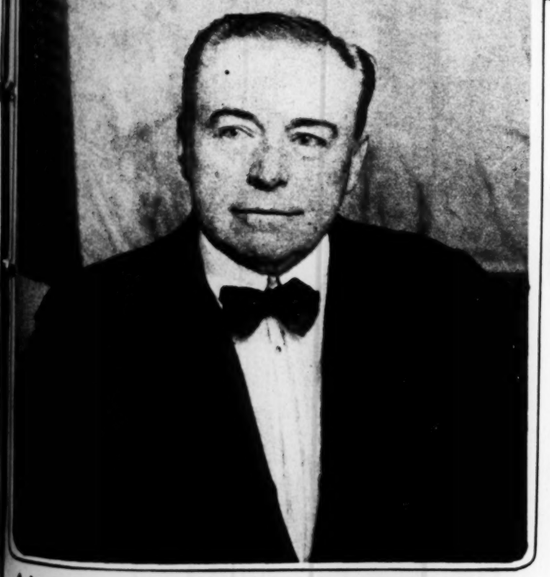


Airplane view of the U. S. S. Maryland, latest type of battleship. The catapult for launching planes into the air from her deck, with a plane ready to start on a flight, can be seen at the vessel's stern.
—U. S. Naval Official Photograph, from Underwood & Underwood.





Ruins of the Temple of the Moon, on Lake Titicaca, Bolivia, with group of the picturesque natives who live in the vicinity.
—Underwood & Underwood, New York.



A late photograph of Augustus Thomas, former St. Louis newspaper reporter and afterwards successful playwright who has been made executive chairman of the Producing Managers' Association.
—International Newsreel



"Never Again War," is the literal translation of an inscription which appeared upon numerous banners borne in the great peace demonstration at Berlin, on the eighth anniversary of the World War's beginning. The picture shows part of the parade on Unter den Linden.
—Underwood & Underwood.

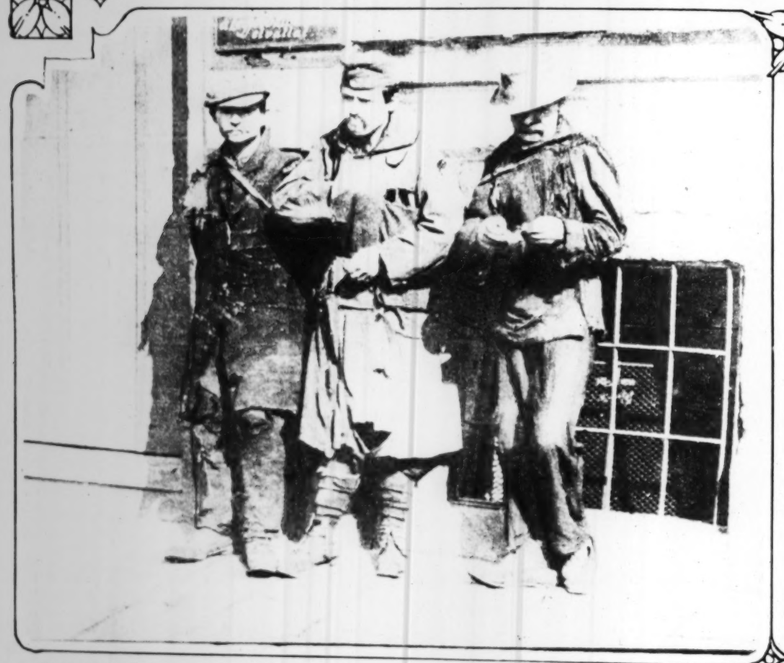
A popular British writer in his workroom: W. W. Jacobs, author of many humorous tales.
—International Newsreel.



Mussolini, chief of the Fascisti and an important figure in present-day politics in Italy.
—Underwood & Underwood, New York.

DOWNTOWN ST. LOUIS SEEN FROM A WIRELESS MAST

From the top of one of the 80-foot wireless masts on the Post-Dispatch building, a staff photographer secured this interesting photograph of downtown St. Louis, looking toward the southeast. In the middle distance is the Free Bridge, and in the foreground the other of the two wireless masts. The Post-Dispatch Radio Broadcasting Station, K S D, has been heard in thirty-six states, in Canada and Old Mexico.



Types of the unemployed in Hungary, where the increased prices of raw materials have forced numerous factories to shut down.
—Underwood & Underwood, New York



Roger Bailey, Jamestown, N. Y., and the design for a City Hall which won him the Paris prize of the Beaux Arts Society. The prize will give him two and one-half years' study abroad, the total cash value being $3000.
—Fotograms, N. Y.



In an effort to prevent the extinction of the European buffalo, the Hungarian Government will set free its five adult animals and two calves in a few thousand acres of fenced forest near Budapest, and provide food for them.
—Underwood & Underwood, New York.



Heads of the
graphed when
ing. Left to
Conductors; W
Engineers; D.
and Enginem
Brotherhood



Dr. J. S. Plaskett,
huge 72-inch reflec
suns which have be
perature of 30,000 d
sun, and the other s
as the sun, and the
light, traveling at t
earth.



Heads of the "big four" railway brotherhoods, photographed when they conferred with President Harding. Left to right: L. E. Sheppard, Order of Railway Conductors; W. S. Stone, Brotherhood of Locomotive Engineers; D. B. Robertson, Brotherhood of Firemen and Enginemen, and W. N. Doak, vice president, Brotherhood of Railroad Trainmen.

—Pacific & Atlantic Photos

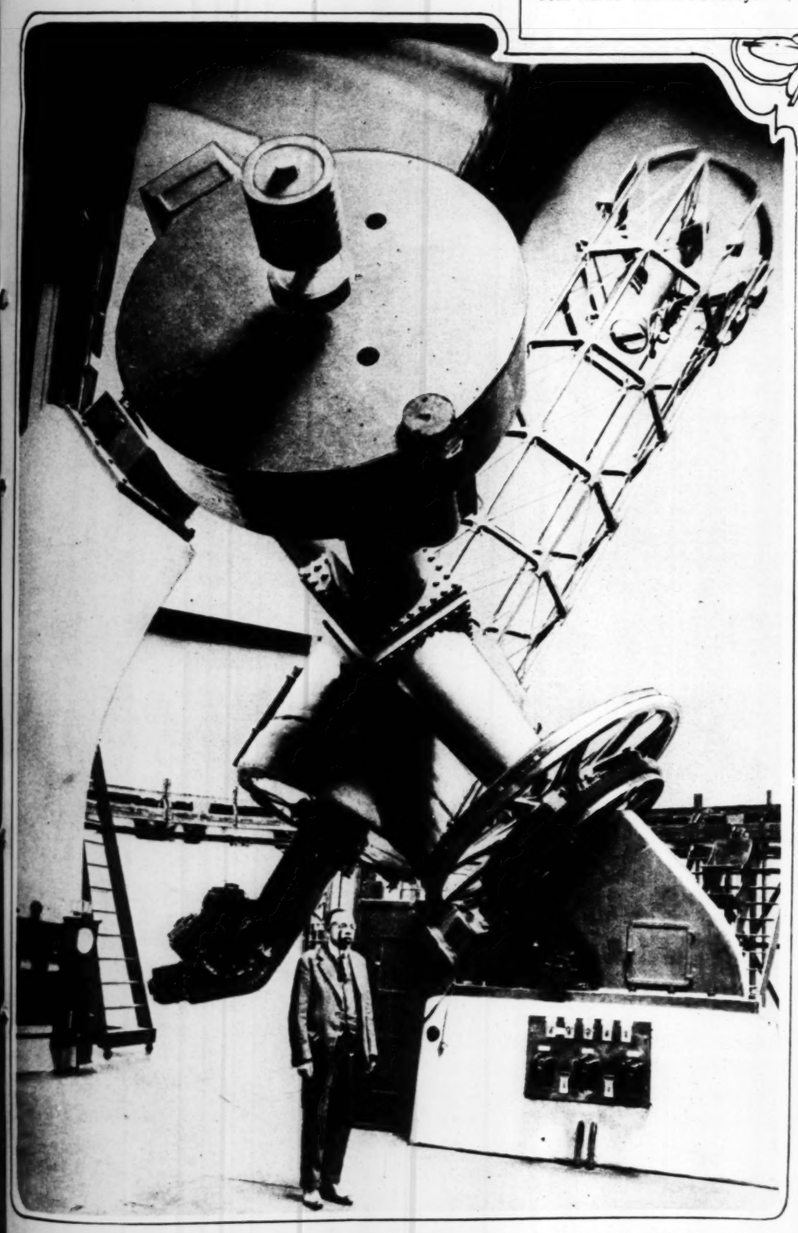


Dr. Sao-Ke Alfred Sze, Chinese Minister to the United States, photographed aboard the liner with his children when he arrived in this country from Europe recently.

—International Newsreel.

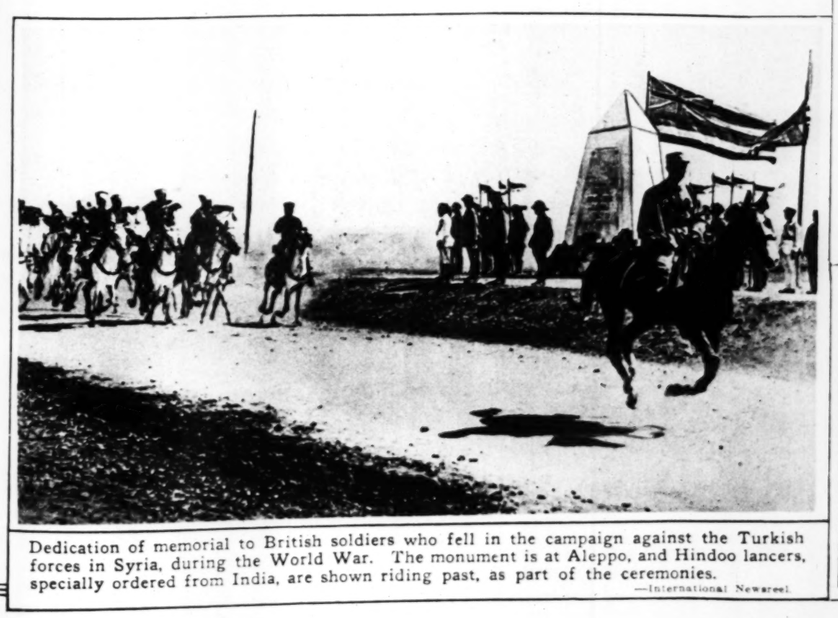


Monument erected near the grave of Molly Pitcher, heroine of the Revolutionary War, in the little cemetery at Carlisle, Pa. When her husband, a gunner with the patriots, was killed during the battle of Monmouth, she took his place and afterwards relieved the wounded with a pitcher of water. Their real name was McCauley.



Dr. J. S. Plaskett, director of the Astrophysical Observatory at Victoria, B. C., and the huge 72-inch reflector telescope with which he recently discovered and measured the twin suns which have been named the Plaskett star. These suns are believed to have a temperature of 30,000 degrees Fahrenheit; one of them has seventy-five times the bulk of our sun, and the other sixty-three times the same bulk. One of the twins is 15,000 times as bright as the sun, and the other is 12,000 times as bright. So far away from us is Plaskett that its light, traveling at the rate of 186,000 miles a second, requires about 5000 years to reach the earth.

—Underwood & Underwood, New York.



Dedication of memorial to British soldiers who fell in the campaign against the Turkish forces in Syria, during the World War. The monument is at Aleppo, and Hindoo lancers, specially ordered from India, are shown riding past, as part of the ceremonies.

—International Newsreel.



h the Post-Dispatch photograph of down- e middle distance is he two wireless masts. D, has been heard in

an buffalo, the Hungarian wo calves in a few thousand ood for them.

derwood & Underwood, New York

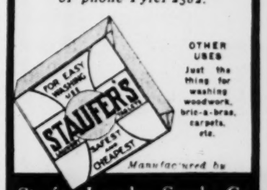


STAUFER'S
LAUNDRY TABLETS

Makes Washing Easy and Pleasant

Try a Staufer Laundry Tablet in your next wash—judge for yourself—it does the work quicker, better and at less cost than using soap. Equally effective for all kinds of wash, from heaviest materials to dainty lingerie.

If your dealer cannot supply you write or phone Tyler 2582.



OTHER USES
Just the thing for washing woodwork, bric-a-brac, carpets, etc.

Manufactured by
Staufer Laundry Supply Co.
2630 University St. St. Louis, Mo.

Don't Send 1 Penny



FREE Delivery

Knitted Dress Bargain $2.98

This is the greatest dress bargain ever offered. The material alone is worth more than double the price we ask for the dress. The dress would retail for about $6.00. It is a copy of a fine Parisian importation which is all the rage in the Fashion centers of the world. Knitted dresses are the newest thing for winter wear.

The material is a knitted ratine jersey cloth of excellent, heavy weight and will give wonderful, satisfactory wear. The most stylish material ever designed, copied from an all wool sponge which sells for $6 a yard.

The dress is made in slip-over style, knitted full and roomy. The V neck, sleeves and patch pockets are edged with a contrasting shade of crochet. Small yoke closes on buttons. Loose sash. 18 Dress can be worn for sport or every day, as well as dressy occasions. One of the prettiest models ever shown at this remarkably low price.

COLORS: **Heather blue, brown or oxford gray.** Sizes to fit misses 14, 16 and 18 years, women, 32 to 44 bust.

Save Half

Delivery Free

Just send your name and address—no money. When the postman delivers this dress at your door, pay him **$2.98** for it. We have paid the transportation costs. If, for any reason whatsoever, it is not better than you expected, return it to us at our expense and we will cheerfully refund your money. Could anything be fairer? Order by No. 98.

Walter Field Co. Dept. E 1051 Chicago

We "KANNED" the "T" in "CAN'T"

We convinced 7000 men and women that IT COULD BE DONE. We told them where to go, what to say and what to do. We lifted them out of the "WISHING FOR MONEY" class and made them happy, prosperous and contented. We gave them an opportunity to get the money and THEY GOT IT. WE WILL DO AS MUCH FOR YOU.

$3 to $5 an Hour FOR YOUR SPARE TIME

without spending a dime or interfering with your present duties. 95 per cent of our best money makers had no previous experience. We need live people to look after the orders that are waiting for the GOODYEAR GUARANTEED RAINCOAT representative to call and get them. Pocket size, handsome STYLE BOOK, with samples and prices—all you need to start. Nationally known, GOODYEAR COATS, priced so low that orders come easy and make big money for you. Everyone wants to save money. You show them how. Call on friends and neighbors for first orders. WRITE TODAY FOR

Complete Sales Outfit FREE

GOODYEAR MANUFACTURING COMPANY,
7506-D Goodyear Bldg., Kansas City, Mo.



For the Woman of Today:

VENUS Sanitary Service

Means Better Health, Greater Ease of Mind, Added Comfort

INDISPENSABLE *FOR* TRAVEL, AUTOMOBILING, ATHLETICS, EMERGENCY USES.

SANITARY Aprons, Lingerie and Envelope Bloomers, Step-ins, Sanitary Form Fitting Belts. Affording every protection, and for all purposes and climates.

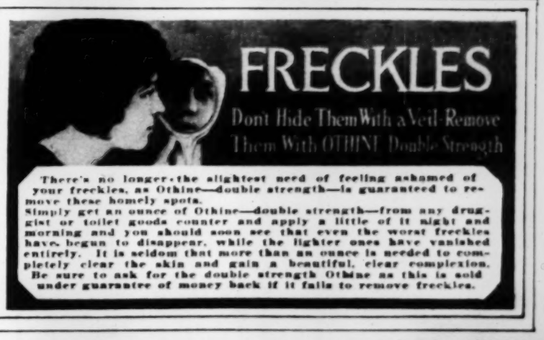
Venus Sanitary Napkins—Perfection of Quality and Economy combined. Come in sealed packages of 3, 6 and 12; various lengths. The Compressed Napkins can be carried in your purse. Write for free sample.

On Sale at Department, Dry Goods, Drug Stores Everywhere



VENUS CORPORATION *Manufacturers*
OFFICE: 1170 BROADWAY, NEW YORK

Trade Mark Reg. U. S. Pat. Off.



FRECKLES

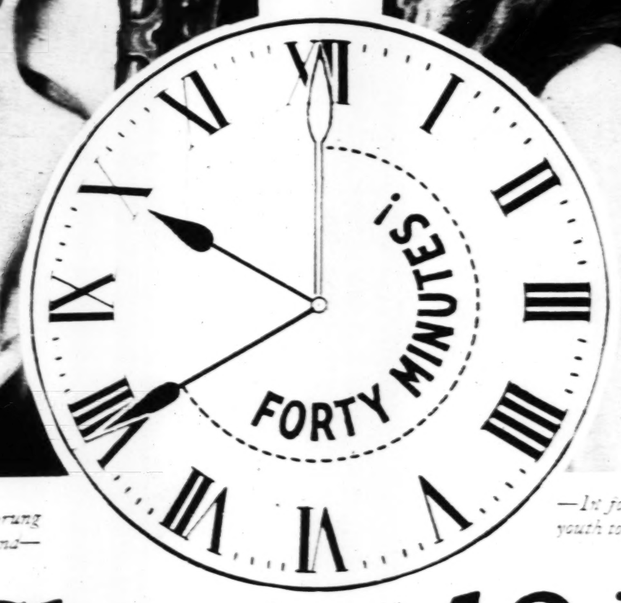
Don't Hide Them With a Veil-Remove Them With OTHINE Double Strength

There's no longer the slightest need of feeling ashamed of your freckles, as Othine—double strength—is guaranteed to remove these homely spots.

Simply get an ounce of Othine—double strength—from any druggist or toilet goods counter and apply a little of it night and morning and you should soon see that even the worst freckles have begun to disappear, while the lighter ones have vanished entirely. It is seldom that more than an ounce is needed to completely clear the skin and gain a beautiful, clear complexion. Be sure to ask for the double strength Othine as this is sold under guarantee of money back if it fails to remove freckles.

ADVERTISEMENT







A clay of such amazing powers no less than a dozen imitations have sprung into being; applied in a moment; starts its work in ten more minutes; and—

—In forty minutes, wiped away, the clay has forced the clarity and color of youth to any human skin on which it is applied. A new triumph of dermatology

A New Skin in 40 Minutes
with this Astounding Beauty Clay!

How a Pleasure Trip to Sunny Wales Uncovered a Secret of Mother Earth's That Forever Ends Any Woman's Need for a Complexion Beautifier

By MARTHA RYERSON

I HAVE brought to America the greatest news women ever heard about the skin. From Wales where I spent a month without seeing a single bad complexion! I went there with a complexion that had been my despair since childhood. *One afternoon I left it in the hills; exchanged it for one of absolute purity and undoubtable natural color.*

Except that I can now let you prove it for yourself, I would never tell the story—a story my own father found it hard to believe!

Hardest of all to believe is this; the transformation took just forty minutes! Here are the facts:

About the first thing one notices in this southern English province, is the uniformly beautiful complexions. The lowliest maid—and her mother, too—has a radiantly beautiful skin. Mine, lacking lustre and color, with impurities nothing seemed to eradicate or even hide, was horribly conspicuous.

It was a happy thought that took a most unhappy girl on a long walk through the hills one afternoon. I had stopped at the apothecary's to replenish my cosmetic—to find it was unknown. They did not have even a cold cream. The irony of it! In a land where beauty of face was in evidence at every turn—the women used no beautifiers! Do you wonder I "took to the hills?" I didn't want to see another peaches-and-creamy complexion that day. But I *did*.

At a house where I paused for a drink from the spring, I stepped back in surprise when the young woman straightened-up to greet me. Her face was covered with *mud*. I recognized the peculiar gray clay of that section; very fine, sleek, smooth clay it was. Seeing my surprise, the girl smiled and said, "Madam does not clay?" I admitted I did *not!*

I Decide to "Clay"

In a moment, she wet the clay which had dried on her face and neck, wiped it away, and stood in all the glory of a *perfect* complexion. I think I shall never again envy another as I did that stolid maiden of the hills. Her features were not pretty; they did not need to be, for no woman ever will have a more gorgeous skin. She explained that this amazing clay treatment did it. The natives made a weekly habit of "claying" the skin, quite as one cares regularly for the hair.

I was easily persuaded to try it. Had I not done ridiculous things in beauty parlors where many could see my plight? We tucked a towel over my blouse, and from the spring's bed she took the soft, soothing clay and applied it.

As we sat and talked, the clay dried. Soon I experienced the most delightful tingling in every facial pore; the impurities were being literally *pulled out*. Half an hour more, and we removed the clay mask. Hopeful, but still skeptical, I followed into the tiny house to glimpse myself in a mirror.

My blemishes were gone!

I fairly glowed with color that spread down the neck to the shoulders. My cheeks were so downy soft, I felt them a hundred times on the way home. Father's surprised look when I entered the rooms of the little inn that evening was the most genuine compliment a woman ever received. In a basket I had two crocks of the precious clay. I thought father's questions would never end: where did I find it; could I take him to the spot; what was its action, and reaction, and lots else I didn't know. Father is a chemist.

Suddenly it dawned on me. He wanted to unearth the secret of that clay's amazing properties, and take it to America! For two weeks we staid on; he worked all day at his "mud pies" as I called them. Back home at last in Chicago, he worked many weeks more. He experimented on me, and on all my girl friends. At last he scientifically produced clay identical with that Welsh clay in its miraculous effects—only ten times more smooth and pure.

Anyone May Now Have This Wonderful Clay

News of the wonders performed by this clay has brought thousands of requests for it. Women everywhere (and men, too, by the way) are now supplied Forty Minute Clay. The laboratory where it is compounded sends it direct to the user. A jar is five dollars, but I have yet to hear of anyone who did not regard it worth several times that amount. For mind, in over six hundred test cases, it did not once fail. It seems to work on all ages, and regardless of how pimpled, clogged or dull the skin may be.

The application is readily made by anybody, and the changes brought about in less than an hour will cause open-mouthed astonishment. I *know*.

When I see a woman now, with a course-textured skin that mars the whole effect of her otherwise dainty care of self, it is all I can do to refrain from speaking of this natural, perfectly simple way to bring a skin and color such as Nature meant us to have and has given us the way to have.

Keep your skin pores clean, open, tingling with life! **My father has made you a remarkable offer below. Read carefully:**

FREE DISTRIBUTION OF $5.00 JARS

(*Only One Jar to a Family*)

The general public is entitled to benefit by a discovery of this importance. So, for a limited time we will distribute regular, full-size $5.00 jars of Forty Minute Clay without profit—at only the actual cost, which is $1.87.

You may have your *first jar* for only this bare cost of getting it in your hands! The expenses of compounding, refining, analyzing, sterilizing, packing, printed announcements, and shipping in large quantity has been figured down to $1.87 per jar, plus postage.

Even the small laboratory cost price of $1.87 for ingredients, shipping, etc., is not really a payment; rather, a *deposit* that we will promptly return if you are not unreservedly satisfied that this miracle clay is all we claim.

Send no money now. Pay postman the net laboratory charges of $1.87 plus postage, when he brings your jar. Or, if unlikely to be home at mail time, enclose $2.00 and jar will arrive postpaid, with the same money-back guarantee.

I can assure any man or woman who will try this miracle of Nature's own chemical laboratory a *re-made* skin.

Wm Ryerson

Head Chemist

THE CENTURY CHEMISTS, Dept. 78
Century Building, Chicago:

I accept your "No Profit" offer. Please send me a full-size, regular $5.00 jar of Forty Minute Beauty Clay at the net laboratory cost price of $1.87, plus postage, which I will pay postman on delivery. My money back unless only one application proves completely satisfactory.

Name _____

Address _____

P.O. _____ *State* _____

SUNDAY Aug. 27 1922

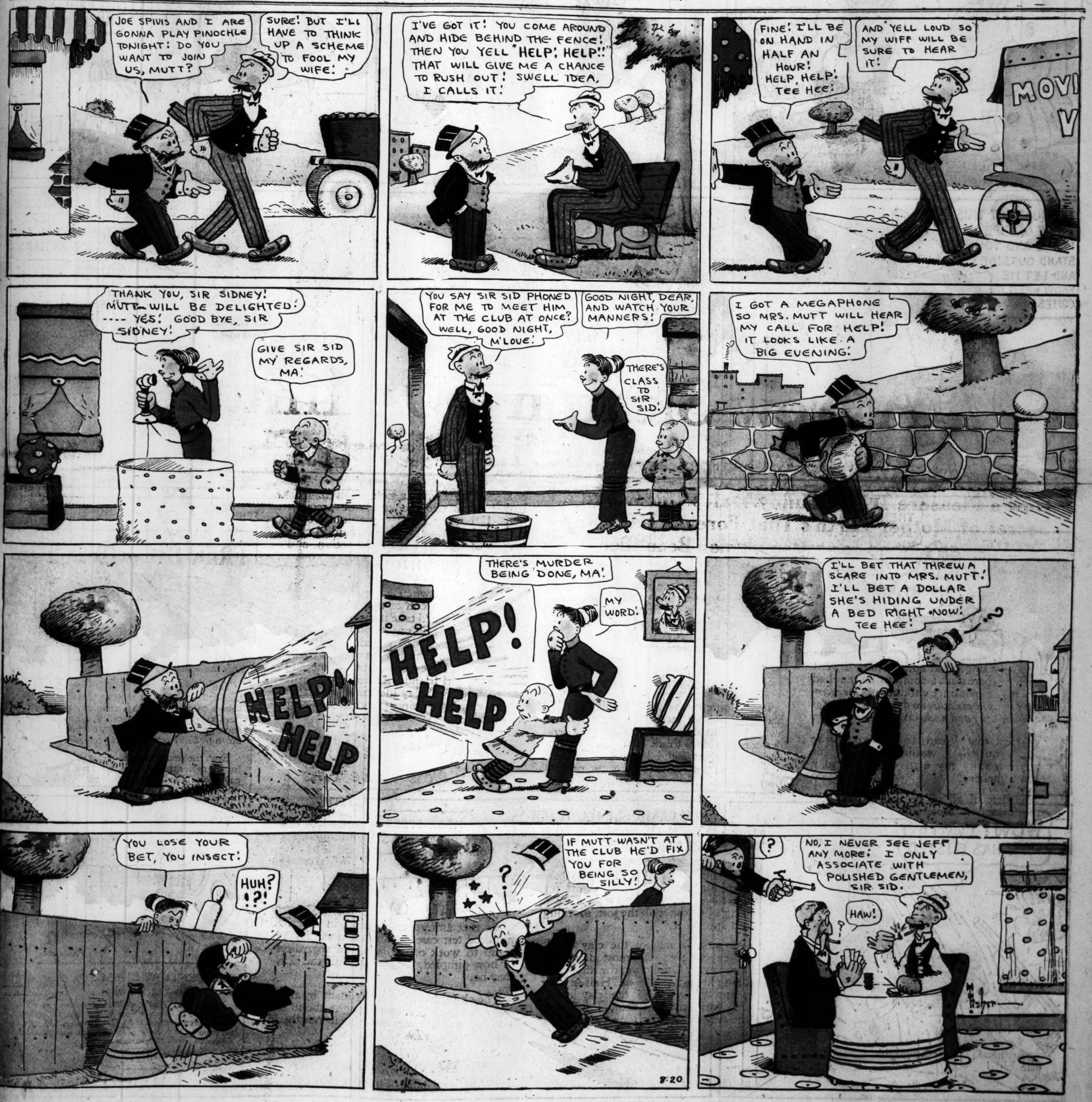
FUNNY SECTION OF ST. LOUIS POST-DISPATCH SIDE

COPYRIGHT 1922 BY PRESS PUBLISHING CO. NEW YORK WORLD

MUTT and JEFF are good today--so they are on Mondays, Tuesdays, Wednesdays, Thursdays, Fridays and Saturdays. Follow their antics in the POST-DISPATCH every day. Page of comics daily, including funny creations of Goldberg and Briggs, Fontaine Fox's Funny Family, and other mirth makers.

MUTT AND JEFF -:- Help! Help!! Help!!! -:- By BUD FISHER

(Copyright 1922, by H. C. Fisher. Trademark Reg. U. S. Pat. Off.)



...n, open, tingl-
...s made you a
...ead carefully:

...UTION
...RS
...family)
...ed to benefit by
...So, for a limited
..., full-size $5.00
...thout profit—at
...$1.87.

...r for only this
... hands! The ex-
...hing, analyzing,
...announcements,
... has been figured
...postage.

...ost price of $1.87
..., is not really a
...we will promptly
...edly satisfied that
...m.

...postman the net
...us postage, when
...kely to be home
...nd jar will arrive
...y-back guarantee.

...woman who will
...wn chemical lab-

...lsson
Head Chemist

...ISTS, Dept. 78

Please send me a full-
...ute Beauty Clay at the
...us postage, which I will
...y back unless only one
...ctory.

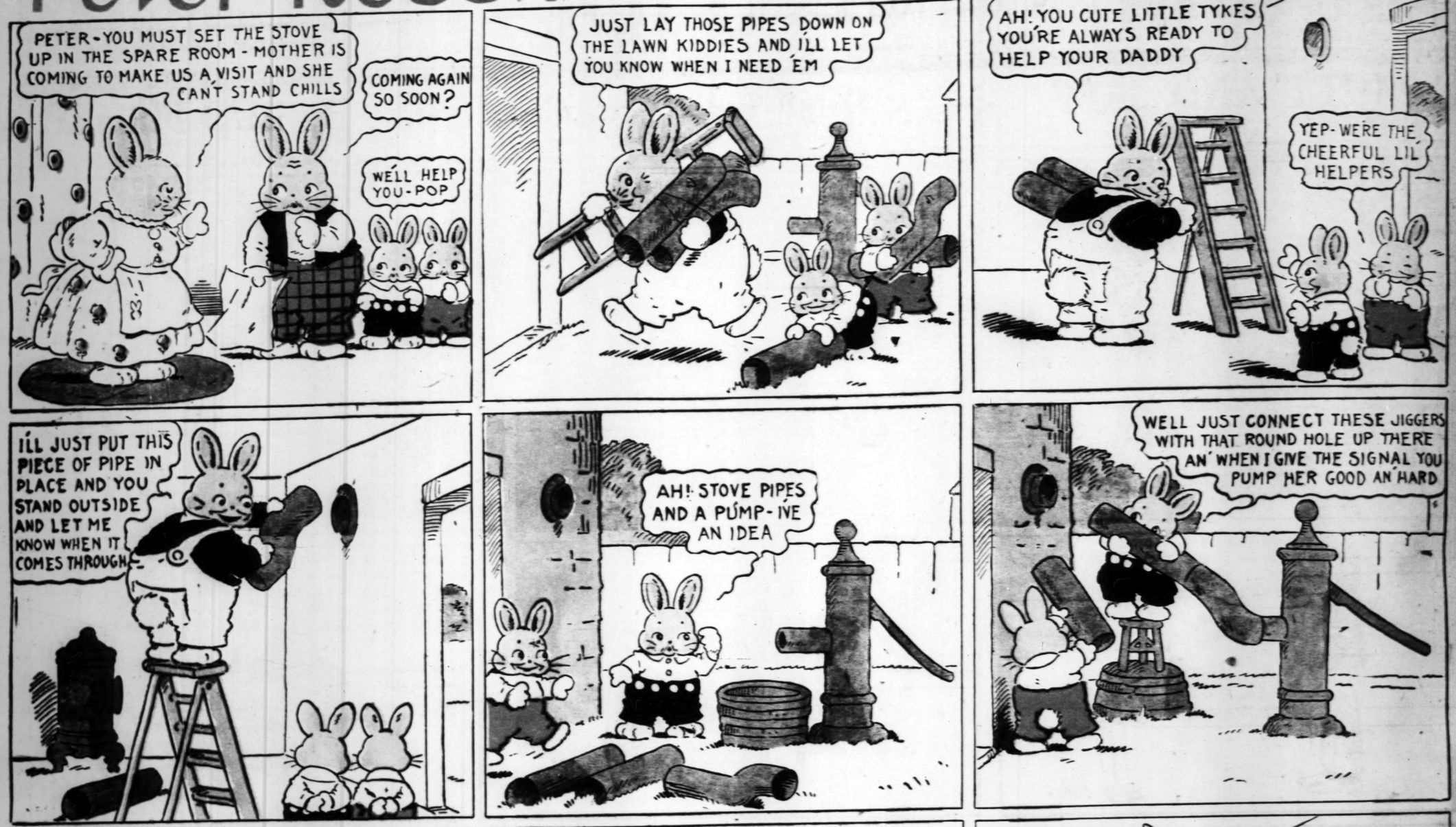
...State

Peter Rabbit

HE THOUGHT HE WAS SETTING UP A STOVE PIPE BUT ALAS HE WAS ONLY PIPEING THE HOUSE FOR WATER.

BY HARRISON CADY

Copyright, 1922, N. Y. Tribune Inc.



Mr. and Mrs.-

Copyright, 1922, N. Y. Tribune Inc.

By Briggs

























THE CAPTAIN AND THE KIDS

Directed by

R. DIRKS

























